10 CENTS PAY NO MORE

Chicago Sunday Tribune

THE WORLD'S GREATEST NEWSPAPER

FINAL

VOLUME XCIII.—NO. 34 [REG. U. S. PAT. OFFICE. COPYRIGHT 1934 BY THE CHICAGO TRIBUNE.] AUGUST 26, 1934. A **PRICE TEN CENTS

EXPECT U.S. TO FINANCE STRIKE

COMPARE DEEDS AND PLATFORM OF DEMOCRATS

Promises, Record Show Contrast.

[Chicago Tribune Press Service.]

Washington, D. C., Aug. 25.—[Special.]—At the conclusion of one year of NRA and nearly a year and a half of the New Deal a comparison of the Democratic platform enunciated at the Chicago convention in June, 1932, with the record of the administration's performances to date may be enlightening.

At the time their platform was drafted the Democrats declared the chief causes of the unprecedented economic and social distress then prevalent to be the result of the disastrous policies pursued by our government since the world war.

Among the policies they condemned were those fostering the merger of competitive businesses into monopolies and encouraging the indefensible expansion and contraction of credit for private profit at the expense of the public.

Refers to Ideals.

"Those who were responsible for these policies," they said, "have abandoned the ideals on which the war was won and have thrown away the fruits of victory, thus rejecting the greatest opportunity in history to bring peace, prosperity, and happiness to our people and to the world."

A drastic change in economic and governmental policies, they asserted—referring, apparently, to their conception of the NRA—is the only hope for improving conditions, restoring employment, affording permanent relief to the people, and bringing the nation back to its former proud position of domestic happiness and of financial, industrial, agricultural, and commercial leadership in the world.

Those were the election promises of 1932. And now, in the words of a prominent Democrat, "let's look at the record."

ECONOMY

In regard to government economy the Democrats promised in their platform:

An immediate and drastic reduction of governmental expenditures by abolishing useless commissions and offices, consolidating departments and bureaus, and eliminating extravagance, to accomplish a saving of not less than 25 per cent in the cost of federal government; and we call upon the Democratic party in the states to make a zealous effort to achieve a proportionate result.

Here is what the administration did: President Roosevelt abolished or consolidated some two dozen boards, commissions, and agencies and created about 40 others. On May 1, 1933, federal civilian employés numbered 566,986; on June 1, 1934, 659,086. Non-civil service employés increased from 110,000 to 200,000 during the same period. Federal employés' pay cut increased to 15 per cent, later lowered to 5 per cent.

Federal expenditures by fiscal years: 1933, $5,143,000,000; 1934, $7,105,000,000; 1935 (estimated), $11,361,000,000. Appropriations by Seventy-third congress: Direct, $18,782,000,000 ($2,139,000,000 from "gold profit"); through RFC, $3,295,000,000; contingent obligations, $8,000,000,000.

Democratic claim of 24 per cent-plus saving figured as follows: Seventy-first congress, third session, "regular" appropriations (less "emergency" items, sinking fund), $4,095,015,062; Seventy-third congress, second session, "regular" appropriations (same basis), $3,095,789,588.

The 1933 economy act sought a cost cut of $675,000,000; congress and subsequent executive orders reduced saving by $300,000,000.

FEDERAL BUDGET

Relative to the budget, they advocated:

Maintenance of the national credit by a federal budget annually balanced on the basis of accurate executive estimates within revenues, raised by a system of taxation levied on the principle of ability to pay.

But the record shows the following: Deficit for fiscal year 1934, $3,989,000,000; for fiscal year 1935 (estimated), $7,386,000,000. Public debt March 4, 1933, $20,934,000,000; June 30, 1934, $27,053,000,000; June 30, 1935 (estimated), $34,429,000,000. Possible assets against debt, $6,500,000,000 (estimated as of end of fiscal year 1935) of securities for loans and such portion of $2,811,000,000 "gold profit" as remains at close of stabilization operations.

Federal tax income increased 65 per cent in fiscal year 1934. Taxpayers

[Continued on page 4, column 1.]

NEWS SUMMARY

of The Tribune (And Historical Scrap Book.) Sunday, August 26, 1934.

EDITORIALS.

The Spirit of 1787; Famine in Russia; Ships in Fog. Page 14.

DOMESTIC.

Labor leaders declare they expect U. S. to finance proposed textile strike by providing relief for needy strikers. Page 1.

Leader of onion weeders' union kidnaped and beaten by mob following bombing of mayor's home in McGuffey, O.; fear new violence. Page 1.

The constitution is the real issue in Illinois politics, G. O. P. campaigners find. Page 4.

Ferguson man trailing in Texas run-off vote for Democratic nomination for governorship. Page 5.

Committee of New Orleans leaders call on citizens to prevent voting irregularities in election. Page 5.

Body of New York ex-convict and hijacker found stuffed into trunk in areaway of home of Brig. Gen. L. W. Stotesbury. Page 17.

Convicts wreck interior of Pennsylvania's new penitentiary. Page 17.

LOCAL.

Payment of $26,300,000 back salaries to school employés and teachers will start tomorrow. Page 1.

Five who painted a CCC camp bugler green are sent to jail. Page 2.

International president of transit union allays fears of transportation tieup in Chicago. Page 2.

New Mexico's exhibit at Fair mixes the old and the new. Page 6.

Patrick H. Moynihan accuses Secretary Ickes of prejudice against city in ladling easy money. Page 8.

Illinois charity coal specifications are revised, but the cost stays high under the NRA. Page 9.

Accident endangers control of women's endurance plane, which completes its second day. Page 13.

Four banks sue 15 yachtsmen for balance of a clubhouse loan. Page 19.

Death notices, obituaries. Page 18.

WASHINGTON.

Comparison of Democratic platform with record of New Deal performances is called enlightening. Page 1.

NRA admits failure of its experiment in fixing tire prices. New schedules are set. Page 2.

President Roosevelt issues rebuke to Senator Schall on "press control" charges; says incident closed. Page 4.

Plan renewed fight in congress to legalize Secretary Wallace as czar of American agriculture. Page 5.

FOREIGN.

Dorothy Thompson, wife of Sinclair Lewis, expelled from Germany for anti-Nazi articles. Page 1.

German pastors refuse to take oath of allegiance to bishop; ask Chancellor Hitler's aid in conflict. Page 3.

Three Chicago actors deprived of month's salary by German authorities. Page 3.

Kings Alexander of Jugo-Slavia and Carol of Rumania to visit King Boris at Bulgar capital. Page 19.

SPORTS.

Cubs score four runs in ninth to beat Dodgers, 4-3. Part 2, Page 1.

Overflow crowd to see All-Stars battle Bears Friday. Part 2, Page 1.

White Sox defeat Boston twice in eleventh inning, 3-2, 8-7. Part 2, Page 1.

Nusslein and Kozeluh play today for pro tennis title. Part 2, Page 1.

Advantage wins Hawthorne Juvenile handicap. Part 2, Page 1.

Schoolboy Rowe wins 16th straight, 4-2; ties league record. Part 2, Page 1.

Lott-Stoefen beat Allison-Van Ryn for national doubles title. Part 2, Page 2.

Giants beat Dizzy Dean and Cardinals, 7-6. Part 2, Page 4.

Yankees divide double-header with Indians. Part 2, Page 4.

FINANCE, COMMERCE.

United States July exports best for month since 1931. Part 2, Page 7.

Corn dominates grain trade; rises nearly 2 cents. Part 2, Page 7.

Bain bank receiver asks RFC loan to pay depositors. Part 2, Page 7.

Republic steel merger plans reports nearly complete. Part 2, Page 7.

Stocks advance a little on mild wave of buying. Part 2, Page 8.

Week's rise in live stock largest of the year. Part 2, Page 9.

President hears soviet debt story but avoids comment. Part 2, Page 10.

FEATURES.

Part 2—Automobiles; real estate.

Part 3—Metropolitan and radio news; churches.

Part 5—Classified ads.

Part 6—Women's and children's feature section; fashions.

Part 7—Stage and screen; music.

Part 8—Society; art; resorts and travel.

Rotogravure section—Eight pages.

Graphic section—Eight pages; illustrated news and feature articles; "This Dark Adventure," serial by Ellen Hogue.

Comic section—Twelve pages.

Start Paying Teachers Tomorrow

SINCLAIR LEWIS' WIFE BANISHED FROM GERMANY

Expulsion Based on Hitler Interview.

BY SIGRID SCHULTZ.

[Chicago Tribune Press Service.]

(Picture on Page 16.)

BERLIN, Aug. 25. — Dorothy Thompson, American writer and wife of Sinclair Lewis, noted novelist, has been banished from Germany. The GSP [German secret police] requested the wife of the Nobel prize winner to leave today because of her "numerous anti-German articles in the American press."

Mrs. Lewis left for Paris tonight. Large groups of foreign correspondents and members of the American colony bade her farewell on what was hoped would be a safe journey to France.

According to Nazi officials, the chief reason for her expulsion was the publication in 1932 of an interview with Adolf Hitler, now reichsfuerer, which he gave her in 1931, long before he ascended to power.

Mrs. Lewis' Statement.

Mrs. Lewis issued the following statement before her departure:

"The invitation to leave was delivered yesterday by a pleasant young man in civilian clothes who asked nothing from me but an acknowledgment that I had received the order and when the American consul asked an extension of 24 hours it was granted."

"At the secret police our consul was informed that the order was based chiefly upon an interview with Hitler which I had in 1931 and which, apart from quoting Hitler, was purely a personal impression of personality.

"I should like to point out that it was written sometime before Hitler became chancellor and when he did not enjoy the support of more than 35 per cent of the German people, so that is difficult to see how an adverse impression at that time could be interpreted as an attack on Germany.

Suppression of Criticism.

"Personally, I would agree with Herr von Papen [former vice chancellor, Conservative leader, and now German minister to Austria] that the German government does itself a disservice by suppressing all criticism at home and I am convinced that if it had not done so, some costly errors might have been avoided.

"The events of June 30 [the "blood purge" in which Chancellor Hitler put down a rebellion within Nazi ranks] might never have been necessary had criticism been allowed and I cannot forget that people were sent to concentration camps for saying about certain Storm Troop leaders the same things which Hitler had later to say to the whole world in the reichstag [when Hitler made his explanation of the reason for the "blood purge"].

"Outsiders are warned that Germans have the right to any form of government they choose. I agree to that and personally I have consistently opposed all organized attempts to such a boycott which aims to reform this government from without.

Should Expect Opposition.

"But National Socialism, on its own claims, is not only a system of German government but is a world outlook which is frankly directed against the Liberal and Democratic conception under which a great part of the world still lives and which some of us, curiously enough, still cherish.

"It cannot expect to set itself against the most prized institution and credos of other countries without encountering robust and energetic opposition.

"This it must certainly expect if it wishes to retain any cultural relations at all with the rest of the world."

Mrs. Lewis has been in Germany five times since the Nazis have been running the government. The German consulate in New York gave her a regular visa on June 28 when she left for Europe. She arrived in Germany several weeks ago, and was not molested by authorities. She spent a week in Bavaria and a few days in Berlin, and was preparing to leave tomorrow.

Receives Expulsion Order.

Yesterday morning the American writer received a letter from the secret police. It said:

"The German authorities have learned of your presence in Germany. In view of your numerous anti-German articles in the American press,

(Continued on page 2, column 7.)

POLITICAL CAMPAIGNING IN THE NINETIES

Rush Details on Checks for $26,300,000

The offices of the board of education will hum with activity today as board members and clerical employés complete preparations to begin the payment tomorrow of $26,300,000 in back salaries due to teachers and civil service workers.

Because of the tremendous labor involved in disbursing this vast sum to 17,000 persons, and the necessity of making certain final decisions today, it was requested that those who are to receive the payments listen to radio broadcasts this evening and read the morning papers tomorrow for final instructions.

The final decisions will rest with President James B. McCahey of the school board, who is to arrive this morning from Washington, where on Friday he received a $22,365,985 check from the Reconstruction Finance corporation.

Only Formalities Remain.

This check represents the money lent to the board by the corporation, which makes possible the payment in full of teachers' back pay. Civil service workers will be paid from a $4,000,000 fund raised principally through the sale of tax warrants.

School officials agreed that no further difficulties can halt the issuance of the pay checks. Virtually all the tasks that remain to be done, aside from the task of putting the actual cash in the hands of the recipients, are of a strictly formal nature.

The city council ordinance approving the pledging of the school board assets to the RFC will become law today, ten days after publication. The First National bank, trustee under the loan agreement, yesterday accepted the security, in the form of bonds for $22,300,000.

Technically, the federal government corporation is buying these bonds, whose value is based on the fact that they represent a lien on $85,000,000 of school property not used for educational purposes.

Bonds Taken to Bank.

Before being accepted these bonds were certified by bank officials at the offices of the Columbian Bank Note company, 500 South Ashland avenue. They were then taken under an armed guard to the bank's vaults. The trust deed mortgaging the properties was filed with County Recorder Clayton F. Smith by Ralph Condee, attorney for the school board.

Specific formalities which must be gone through tomorrow will begin with the delivery of the check by Mr. McCahey to James A. Kearns, city treasurer. Mr. Kearns will deposit it to the school account.

At 9 a. m. the board of education will meet and transfer the huge sum from its working cash fund to the educational purposes fund, making it available for salary payments. At approximately the same time the First National bank will give the Federal Reserve bank of Chicago formal notice of the delivery of the bonds to the RFC.

Work Out Procedure.

The Federal Reserve bank will then make good the check.

It was announced that the school board hopes to have an exact plan of the details of payment ready for the radio-newspaper dissemination in ample time. The clerical force is expected to have the checks for the school

(Continued on page 6, column 8.)

CHURCH GROUP HIDES STRICKEN BOY; WON'T PERMIT MEDICAL AID

Fort Payne, Ala., Aug. 25.—[U. P.]—The dark Sand mountains were searched tonight for an 8 year old boy, held by members of a Holiness church group who sought to cure an infection in the lad's leg with prayers instead of medical aid.

The Rev. Jim Miller, pastor of the Holiness congregation, and two of the members of his church, Eulah Peek and Homer Elrod, were in the DeKalb county jail on charges of assisting to abduct the child. The father, Doyal Sharp, is with the boy, believed to be offering prayers with other members of the church.

Sick two weeks from the infection in his leg the boy may now be suffering from blood poison, officers feared.

The saga of refusing medical aid and depending entirely upon prayer to cure the infection reached its climax yesterday afternoon when H. G. Wilson, grandfather of the lad, attempted to take the boy to a hospital. As he prepared to take the boy into an ambulance, the father, the three under arrest and other members of the congregation whisked the lad away, Wilson told officers.

WICKED CHICAGO SHAMES TEXAN; HIS CASH SAFE

Norman H. Brock, of San Antonio, Tex., has heard so many stories of robbery and thievery in Chicago that he prepared himself [so he believed] for all eventualities before coming to the World's Fair. He had special locks built on his automobile and he hid $100 in a brief case with several old books.

Arriving in the city Friday, he rented a room near 18th street and Prairie avenue. Returning in the evening, he parked his car and, setting the brief case on the sidewalk, went methodically about the business of locking the special locks. Then, satisfied that Texas ingenuity was sufficient to overcome the guile of Chicago auto stealers, he went in the house and slept.

It was nearly noon when he awoke and suddenly remembered that he had left the brief case and its valuable contents on the sidewalk. He dashed out in his pajamas to the car. The brief case was on the sidewalk just where he had placed it. Mr. Brock was so impressed that he went to the detective bureau and apologized.

Mob Thrashes Union Leader After Blast

Shooting Is Heard

McGuffey, O., Aug. 25.—(AP)—Shooting was heard across the Scioto marsh lands here tonight as threats to striking onion workers took effect in an attempted exodus of some of the strikers.

The shots were heard after a cursing, shouting crowd of several hundred had paraded past the home of Okey Odell, 38 year old strike leader. Deputies immediately started in the direction of the Scioto Land company, where the shots were heard.

(Picture on Page 16.)

McGuffey, O., Aug. 25.—[Special.]—With threats being hurled from the armed camps of both strikers and strikebreakers, and the ever increasing danger of pitched battle present, fear held tonight this little town, onion shipping center of the nation.

While Sherif Wilbur Mitchell protested to state authorities that the situation was "under control" and there was no need for troops, an armed mob of men and women marched up and down in front of the home of Okey Odell, 38 year old leader of the strikers and president of the Agricultural Workers' union, which includes the onion field laborers.

Earlier Odell had been kidnaped by a band of the strikebreakers, beaten into insensibility, and warned to leave town, along with three of his lieutenants.

Dares Foes to Enter.

But, though weak from his wounds, Odell was able to prop himself up in a chair near the door of his home, with his wife and 3 year old son behind him, finger his revolver, and dare his foes to enter his yard.

Outside the mob marched, shouting, waving clubs, and crying, "Lynch Odell!"

Around Odell's porch a little knot of loyal strikers gathered. They held shotguns, and replied to the taunts of the mob:

"Come up and try to get him. You will get a little hell yourselves. We're pretty good shots."

The other strike leaders warned to leave town are Lawrence Gross, 30 years old; Ben Corbin, 50 years old, and Floyd Collins. They, too, were defiant, saying:

"The only way we'll leave this town is as corpses."

The tense situation which has prevailed in the three months' old strike, was brought to a climax by the bombing early today of the home of Mayor Godfrey J. Ott. Odell was taken into custody for questioning immediately after this. While he was at the police station the mob gathered.

Beaten and Kicked.

According to Odell's story, they tore him from the deputies, and loaded him into a truck. He was beaten and kicked, he says, until he became unconscious. The mob finally abandoned him beside the road about 15 miles outside McGuffey.

He managed to hitch-hike his way back to town, and as his followers, who had been scattered by the sudden and fierce display of the mob, began to rally around him again, he was ready to defy his enemies.

Adding to the terror gripping the town, was the sudden outbreak of typhoid fever.

This illness has been creeping through the ranks of the strikers for days. Today the illness of Patty Patterson, 16 years old, daughter of a billiard parlor proprietor, was diagnosed as typhoid. Next door in the town hall, which has been converted into a relief center, Collins, the strike leader, is so weak with the same disease that he can walk only a few feet at a time.

He and his family, however, scorn the warning to "leave town."

REFUSES TO GET RID OF 40 ENGLISH SHEEP DOGS; NEIGHBORS ACT

White Plains, N. Y., Aug. 25.—[Special.]—Accused of failing to obey a court order of last February that directed them to get rid of all but two or three of their English sheep dogs, Mr. and Mrs. Wilbur K. Hitchcock of Mount Pleasant were directed today to appear in Supreme court Sept. 10 and show cause why they should not be punished for contempt of court. Hitchcock is a former justice of the peace.

Supreme Court Justice Aldrich signed the order after reading affidavits submitted by George F. Murphy, New York textile manufacturer. As one of the plaintiffs against Hitchcock last winter, Murphy contended that more than forty English sheep dogs were being kept by the defendants at their home, to the great annoyance of himself and other neighbors.

Murphy said that despite the injunction order the noises and odor of the dogs still annoy neighbors. He said he built a new stone terrace at his estate this summer, but the dogs prevent its use and make it necessary to keep windows closed day and night.

THE WEATHER

SUNDAY, AUGUST 26, 1934.

[Daylight saving time.]

Sunrise, 6:09; sunset, 7:34. Moon rises at 8:21 p. m. today. Venus and Mars are morning stars. Jupiter is an evening star.

Chicago and vicinity—Fair Sunday and Monday with moderate temperature; moderate northwest to north winds Sunday.

Illinois and Indiana—Generally fair Sunday and Monday; slightly warmer in south portions Sunday.

TRIBUNE BAROMETER.

TEMPERATURES IN CHICAGO

MAXIMUM, 4 P. M. 73
MINIMUM, 7 A. M. 50
[Maximum a year ago, 88; minimum, 68.]

3 a. m....54	Noon....68	8 p. m....69
4 a. m....53	1 p. m....69	Unofficial—
5 a. m....52	2 p. m....71	9 p. m....68
6 a. m....51	3 p. m....72	10 p. m....66
7 a. m....50	4 p. m....73	11 p. m....66
8 a. m....52	5 p. m....72	Midnight....67
9 a. m....57	6 p. m....72	1 a. m....67
10 a. m....62	7 p. m....71	2 a. m....66
11 a. m....65		

For 24 hours ended 8 p. m. Aug. 25:

Mean temperature, 62; normal, 70; excess for August, 56 degrees; excess since Jan. 1, 694 degrees.

Precipitation, none; excess for August, .67 of an inch; deficiency since Jan. 1, 11.68 inches.

Barometer, 8 a. m., 30.19; 8 p. m., 30.08.

Highest wind velocity, 17 miles an hour, from the southwest, at 5:18 p. m.

[Official weather table on page 18.]

TEXTILE UNION HEADS COUNT ON FEDERAL RELIEF

Look for Free Food to Prolong Clash.

BY CECIL M. JONES.

[Copyright: 1934: By the Associated Press.]

Atlanta, Ga., Aug. 25.—(AP)—Labor leaders today said they expected the federal government, through the emergency relief administration, to finance the textile strike that has been ordered into effect next week.

At a conference in the office of George L. Googe, southern representative of the American Federation of Labor, it was made plain that now is considered an opportune time for a strike involving a national industry since the government has pledged itself to let "no one go hungry."

Finances Limited.

The United Textile workers, the union that ordered the strike, has less than a million dollars to finance it, Googe said, and strike relief would be left up to the local unions.

Many of these unions have little money on hand and the national fund would last but a short time. The workers, when their personal funds are gone, are expected to appeal to the federal emergency relief administration for food and could hold a strike indefinitly as long as the present policy of relief is followed.

Googe said that during every strike in the country within the last year the strikers have received federal aid and he saw no reason why the government should not indirectly finance the textile strike, which union leaders claim will throw three quarters of a million persons out of employment.

Expect Roosevelt Action.

Googe said he believed the President would stop the strike but, if he did not, that all union members would walk out within a week after the strike date is fixed. The national organization has ordered it into effect on or before Sept. 1.

Googe attacked the setup of the textile code authority and said the workers could get no relief from it as long as it is made up of "representatives of manufacturers."

He said the cotton-textile industrial relations board headed by Robert W. Bruere had attempted to work but nothing could be expected from it since it was subject to the code authority. He never has been able, Googe said, to get a man fired for unionism reinstated because of the code authority.

Describes Benefit Payments.

The federation representative said the American Federation of Labor does not pay strike benefits to any union except those that do not have national organizations. He pointed out the textile strike was called by the national organization of that union and could not be given financial aid of the A. F. of L., but said the federation would extend every other aid possible in making the strike a success, especially sending trained workers into the field to carry on the strike.

Union leaders indicated a compromise might be accepted on the working hours. The union is demanding a 30 hour week with 40 hours' pay, but it was said 35 hours might be accepted.

There will be no compromise, they said, on the demands for representatives of the code authority, the recognition of the right of workers to organize, or on the "stretchout," a system where the worker's number of machines is increased with a resultant decrease in the number of employés. The union men said the present setup on the stretchout, long a controversy in textile circles, might be accepted if there was a clear understanding the system would not be increased.

Estimates Strike Numbers.

Googe said the strike in the states he represented in the south would be effective among approximately 196,000 workers out of an estimated 272,000 in the textile industry.

His estimates follow:

State—	Number Employed.	Union Members.
North Carolina	110,000	80,000
South Carolina	65,000	50,000
Georgia	40,000	30,000
Alabama	35,000	20,000
Mississippi	10,000	8,000
Tennessee	12,000	8,000

He said the majority of textile workers in Virginia were employed in the Danville mills, but he did not believe they would strike.

Googe claimed the strikers would total the approximate number of union members. The American Federation of Labor, he added, sees it not as a controversy between textile workers and their employés, but a "struggle between all industrial wage earners and the feudalistic traditions of mill barons."

Fear Strike Is Inevitable.

Washington, D. C., Aug. 25.—(AP)—Union mobilization for a general walk-

out in the cotton textile industry gained such momentum today that a crippling strike appeared almost inevitable.

Massmeetings of union workers were held in affected areas. Posters proclaiming the strike order were sent to all local secretaries to be held under lock and key until the actual strike order is issued.

Hope that the walkout might be averted by the national labor relations board waned when Francis J. Gorman, chairman of the union's strike committee, told newspaper men that "we are not thinking of that board in connection with the present crisis.

Moving for Walkout.

"No moves have been made and it is not easy to see how any can be made," he added. "We have none in contemplation and we are moving ahead steadily and rapidly with plans for complete stoppage of work within the time set."

Nevertheless, a belief that Chairman Garrison of the national labor relations board would intervene shortly in the strike situation was heightened tonight when, for the second time in twenty-four hours, he summoned Gorman for a further discussion of labor's grievances.

Gorman said after the conference that the discussion had not altered the situation. He indicated that while the door was not closed to negotiations with Garrison's board, in which members of the strike committee privately have expressed confidence, he felt the strike would not be called off through negotiations.

"Fed Up on Promises."

"We are fed up on promises," he said, adding that while the committee would negotiate if invited, the strike plan would not be altered unless the committee's demands were met.

With the situation surrounding the textile strike becoming hourly more acute, the administration prepared a fresh effort to terminate settlement of the aluminum strike.

The labor relations board announced it would confer Monday with representatives of the Aluminum Company of America and the Aluminum Workers' council "in the hope of working out a basis for the settlement."

The company agreed for the first time today to send representatives to a joint conference. It turned down a labor department suggestion that all points upon which management and labor could not agree be submitted to the labor board for arbitration.

Awaits Reports on Parleys.

At textile strike headquarters Gorman awaited reports from sectional massmeetings in New England and the south.

He meanwhile made public a decision by the NRA labor advisory board disapproving the recommendation of the cotton textile code authority that a 25 per cent curtailment of operations order, expiring tonight, be continued.

The board's decision, as released by Gorman, said "the labor advisory board is mindful of the need for further shortening of hours of operation in the cotton textile industry, but is strongly of the opinion that this reduction should be made in accordance with the intention of the national industrial recovery act by the cutting of hours and making a proportionate increase in wage rates. A delegation of the board would be pleased to consider ways and means of achieving this end with representatives of industry and the NRA."

Reject Mediation Services

Prospects of avoiding the strike through negotiation apparently slipped away yesterday when the United Textile Workers rejected the mediation services of the cotton textile industrial relations board headed by Robert W. Bruere. The union asserted it had lost confidence in the board.

A few hours later the strike committee was summoned into conference with Chairman Garrison of the national labor relations board this morning. Gorman said today, had "no results bearing on the strike situation."

CCC TO BE MADE PERMANENT BY NEXT CONGRESS

Washington, D. C., Aug. 25.—(AP)—President Roosevelt's Civilian Conservation corps, officials said today, is almost certain to be made a permanent institution by the next congress. The law creating the corps expires next March 31. Little opposition to reenactment without its time limit, however, is anticipated by the administration.

Proposals have been made that legislation for the permanent CCC be made a part of the social security program now being drafted for presentation to the 74th congress.

The time for a decision on the corps, however, probably will come before the security plan objective has been drafted into bill form. For that reason, it was said, congress is expected to approve the reforestation law early in the session. It was pointed out that any changes necessary could be made easily in the form of amendments to the CCC statute.

MARRIED 54 YEARS.

Moline, Ill., Aug. 25.—(AP)—Mr. and Mrs. August H. Wendt observed their 54th wedding anniversary here today with a family dinner in the home of a son, Earl E. Wendt.

Chicago Sunday Tribune
THE WORLD'S GREATEST NEWSPAPER
Vol. XCIII. Sunday, Aug. 26. No. 34.
Published daily at Tribune Tower 435 N. Michigan av., Chicago, Illinois. Mail subscriptions—Prices in Illinois (outside of Chicago), Indiana, Iowa, Michigan, and Wisconsin—Daily with Sunday, 1 year $10.00 ... Canada, Mexico and foreign—Daily $12.50 per year ...
Entered as second class matter Aug. 12, 1903, at the postoffice at Chicago under act of March 3, 1879.

The SPINET GRAND by MATHUSHEK

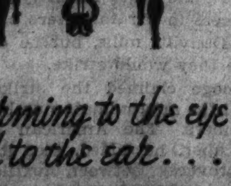

Charming to the eye and to the ear.

CONSIDERATE TERMS
BISSELL-WEISERT
548 NORTH MICHIGAN, SUPERIOR 3163
Convenient Parking

NRA CONFESSES FAILURE ON TIRE PRICE PROGRAM

Retreats on Code Rates; Fixes New Ones.

[Chicago Tribune Press Service.]

Washington, D. C., Aug. 25.—[Special.]—The NRA frankly admitted today that its price fixing experiment in the case of automobile tires had so far proved a failure that it had oppressed the small manufacturers, benefitted the large distributors, and injured the consumers.

LEON HENDERSON.
[Acme photo.]

Recognizing these evils, the administration announces an entirely new schedule of minimum prices, reductions in eleven instances and increases in three.

In addition to a formal statement issued by the NRA headquarters, which recognized the effect of the price fixing scheme upon the small business man, Leon Henderson, chief of the NRA research and planning division, admitted in a press conference that a continuation of the price schedules would have put twenty-three small manufacturers out of business.

Many Suits Are Started.

Many suits have been started by the small manufacturers, charging that their business was imperiled because of their inability to engage in national advertising campaigns and meet the competition of the large manufacturers. Senator Gerald P. Nye [Rep., N. D.] has charged that price increases ordered by the NRA permitted the large tire distributors to gouge the consumers and still to engage in cutthroat competition with the little men.

"When minimum prices were set in May," said the NRA statement, "it was felt by tire manufacturers that the retail market price of well known tires would be maintained above the low levels and that the differentials previously existing would be maintained. The intensity of competition, which came with declining volume, brought all prices to the lowest reasonable cost established in May. Investigation by Division No. 1 and the division of research and planning indicated that small manufacturers and independent distributors were not obtaining their customary share of the reduced volume of business.

Request Price Increases.

"A public hearing was held on Aug. 3, at which time the retail trade presented a request for advanced prices and differentials. The range of new prices, while recognizing the necessity for different minimum prices for different groups of distributors, has not been revised upward, despite the pronounced rise in the cost of crude rubber, since the original floor prices were determined."

They also said the new price schedules, which extend to Oct. 1, would relieve the strain on small manufacturers and retailers and at the same time permit the economies of efficient distribution to be passed on to the consumer.

Five Groups of Tires.

The price schedules recognize five main groups of automobile tires. The classifications and new price regulations are as follows:

Division 1—Including five leading manufacturers whose tires are nationally advertised: Floor prices increased 11 per cent for first line tires, 6 per cent for second line, and no change in third line and truck tires.

Division 2—Including tires bearing private brands and sold through filling station outlets: Floor prices are advanced 4 per cent.

Division 3—Including stores operated by nationally known mail order houses, the outlets of fifteen medium sized tire manufacturers and ten subsidiaries of division 1 manufacturers: Floor prices for first and second line tires remain the same, while third line and truck tires are reduced 5 per cent.

Division 4—Including twenty-two small manufacturers and mainly chain automotive accessory stores, distributing private brands: Floor prices first line tires reduced 3½ per cent, second line tires 4 per cent, third line tires 5 per cent, and truck tires 8 per cent.

Division 5—Including tires sold through catalogs by mail or telegraphic order: Price reductions averaging 15 per cent on popular size tires, with the largest reductions on third line tires, are allowed in this division.

ANNOUNCE FOR SPEAKER

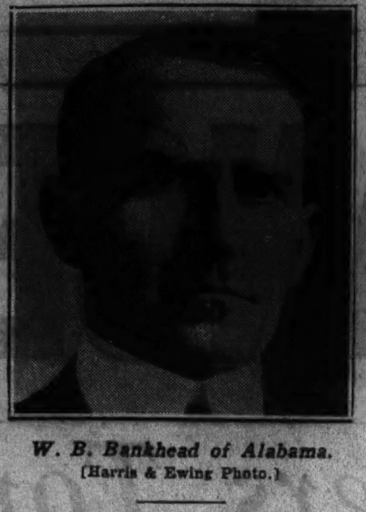

W. B. Bankhead of Alabama.
[Harris & Ewing Photo.]

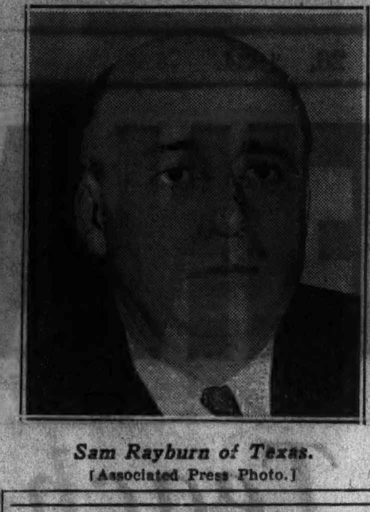

Sam Rayburn of Texas.
[Associated Press Photo.]

Bankhead in Race

Jaspar, Ala., Aug. 25.—(AP)—Representative W. B. Bankhead today announced he would be a candidate for speaker of the house of representatives to succeed the late Henry T. Rainey of Illinois.

He made the formal announcement after his return to his home here from the funeral of Speaker Rainey.

Representative Bankhead said he had been "given many assurances of support" and added that he believed his chances for election were good.

His announcement had been expected after the announcement in Mobile by Represenative John McDuffie, candidate against Rainey, that he would support his Alabama colleague for the post.

In the caucus which resulted in the nomination of Rainey, Bankhead withdrew as a candidate and supported McDuffie. Later, McDuffie threw his support to Bankhead for Democratic floor leader, but Bankhead was defeated for the place, 141 votes to 140, by Represenative Joe Byrns of Tennessee, who had the Rainey support.

Representative Bankhead has served continuously in the house since his election in 1916. He is chairman of the house rules committee.

Seeks Seat of Rainey.

Jacksonville, Ill., Aug. 25.—(AP)—William N. Hairgrove, 68, prominent downstate Democrat and "pre-convention" supporter of President Roosevelt, today announced his candidacy for the vacancy on the Democratic ticket caused by the death of Speaker Henry T. Rainey.

READY TO RESUME HAMMOND WORK HALTED BY STRIKE

Resumption of work on the new $10,000,000 Carbide and Carbon Chemicals corporation plant, in Hammond, which has been at a standstill for three weeks because of a strike, is scheduled for Monday, officials of the company announced last night.

The strike was called over the dismissal of nonunion workers, and general dissatisfaction with the prevailing wage scale. Friday night, however, 850 nonunion workers met and voted to terminate the walkout.

It was announced that they will receive the same wage scale as paid before, which is 88 cents per hour. Union workers, who have not agreed to return, are demanding a $1.25 wage scale.

Resumption of work on the plant, according to Charles Rafferty, president of the Carbide and Carbon corporation, will provide employment for some 2,500 men.

5 WHO PAINTED BUGLER GREEN TO SERVE TEN DAYS

Not Funny to Judge; Others Warned.

You can't paint buglers green—or any other color, for that matter—and get away with it.

Justice of the Peace Albert L. Sengstock made this clear yesterday afternoon as he passed jail sentences upon five members of the Civilian Conservation corps encampment at Harms and Glenview roads, west Wilmette.

The five who faced Justice Sengstock in his Morton Grove court yesterday were among a gang of 30 camp workers who seized Robert J. Vanasek, 19 year old camp bugler, Wednesday night and after painting him green tossed him into a pool of water.

Ten Days in Jail.

After Justice Sengstock had sentenced the youths to serve ten days in jail when they were unable to pay $50 fines, other things came out at the hearing.

Capt. John R. Crehan, commanding the camp, told the justice that one of the five he sent to jail had been accused recently by a young girl of molesting her near the camp grounds. Capt. Crehan asserted that at his suggestion the girl did not press charges in order to give the boy another chance.

"They've had their chance," Capt. Crehan told the judge. "From now on I am going to bear down. I seem to have been too lenient."

Judge Sengstock also revealed that on Friday he had fined Hubert Davidson, 25 years old, 4420 Michigan avenue, a Negro CCC worker, $25 for disturbing a group of picnickers near the camp. Unable to pay the fine the Negro was sent to jail.

He and the five who were found guilty yesterday automatically lost their membership in the conservation corps, Capt. Crehan said, and they will be sent home when they get out of jail.

Attacked at Camp's Edge.

The five sentenced yesterday are Leslie Fysch, 18 years old, Rockford; Charles Jepson, 18 years old, Rockford; Walter Smith, 18, of 7957 South Saginaw avenue; William McCauley, 20, Joliet, and Frank Lesch, 19, Joliet.

Vanasek testified that the gang lured him to the edge of the camp and attacked him because they were tired of being awakened early in the morning by his bugle. When he returned to his bunk, Vanasek said, he found the bed was broken and a $1.50 trade certificate missing. One of the gang later attempted to cash it at the camp commissary.

OCEAN STEAMSHIP MOVEMENTS.

Arrived.	At.	From.
Pres. Wilson	New York	San Francisco
Resolute	Suez	New York
Rex	Naples	New York
Excalibur	Alexandria	New York
Pres. Coolidge	Yokohama	San Francisco
Duch. of Atholl	Montreal	Liverpool
Duch. of York	Liverpool	Montreal
Sailed.	**From.**	**For.**
Berengaria	Southampton	New York
Statendam	Rotterdam	New York
Duch. Richmond	New York	Montreal.
Aquitania	New York	Southampton
Stuttgart	New York	Hamburg.
Santa Cecilia	New York	Valparaiso.
Lafayette	New York	Havre.
Franconia	New York	Quebec.
Eastern Prince	New York	Buenos Aires
Drottningholm	New York	Gothenburg.
California	New York	Quebec.

CHIEF OF UNION CALMS FEAR OF TRANSIT TIEUP

Sympathy Strike Calls for Complex Procedure.

Apprehensions of a local transportation tieup in Chicago, through a strike of surface and elevated lines employés in sympathy with the American Federation of Labor union which for ten days has been conducting a strike against the Chicago Motor Coach company, were somewhat allayed yesterday by a statement by W. D. Mahon at Detroit.

EDWARD McMORROW.

Mr. Mahon is president of the Amalgamated Association of Street Electric Railway and Motor Coach Employés of America. The surface, "L" and bus unions are locals of that organization. He was interviewed after the executive board of the Amalgamated had announced that one of its members, Edward McMorrow of Chicago, had been appointed to advise with the local unions on the sympathetic strike questions.

On Friday the executive board refused to authorize in advance, as the "L" and street car unions had requested, their strikes in sympathy with the busmen.

Procedure of Walkout.

Yesterday Mr. Mahon pointed out that the executive board must act after, not before, the local unions have taken sympathetic stri e action and his explanation served to emphasize the barriers, in the form of union by-laws, hich lie in the way of the Chicago sympathetic strike.

Mr. Mahon said that if the surface and elevated divisions in Chicago wish to stage a sympathetic strike, they must first put the proposal to a referendum of their members. If the members approve, the request to strike is then forwarded to the executive board, and the board in turn, conducts a referendum among the entire membership of the national association to determine whether the strike is to be permitted.

This procedure applies, union leaders pointed out, only in the case of sympathetic strikes. Where the unions which walk out have something at issue themselves, such as wage or hour bargains with their employés, the procedure is more simple. The street car union recently agreed informally to the terms of a new contract with the Chicago Surface lines and terms of a new contract between the "L" company and its men are being arbitrated, but neither contract has been signed formally.

Two Violen Incicents.

When demands for a sympathy walkout on behalf of the bus strikers arose last night at a meeting of the elevated men's union the local president, John J. Bruce, blocked action by citing the Amalgamated's rules as stated by Mahon. Bruce barred consideration of the question.

In Chicago, two incidents of violence occurred yesterday in connection with the bus strike. A dozen men stoned a bus in the morning at Diversey parkway and Lincoln street. A woman passenger was slightly cut by broken glass.

Albert Jones, 3742 North Cicero avenue, a roofer, and John Snyder, 5204 Bloomingdale road, a bartender, were arrested on the charge that Jones had slugged William Canter, 2036 Bissel street, a bus driver, as they were leaving his bus at Elston avenue and Logan bouleverd. No words passed between Jones and Canter before the assault.

Jones is a member of the Chicago Motor Coach fraternity, a company union, whose members have refused to strike and with whose help the company has kept its full schedules in operation since the strike started.

Victor Olander, secretary treasurer of the Illinois Federation of Labor, and John Fitzpatrick, president of the Chicago federation, called at the state's attorney's office yesterday with a demand that the bus company be prosecuted for alleged violations of the state NRA law.

Cites Popular Reaction.

They charged that the company had refused to allow its employés collective bargaining and had defied the order of the national labor relations board to reinstate employés whom it had discharged. Wilbert F. Crowley, first assistant state's attorney, said he would investigate the charges.

The company's Blue Eagle was revoked Thursday for its refusal to comply with the labor board mandate. John A. Ritchie, president of the company, made public yesterday statistics which showed, he said, that the company had suffered no more loss of patronage through the Blue Eagle snatching than it did because of the strike.

Receipts for successive Fridays, he said, were $15,800 on Aug. 10, before the strike was called; $16,700 on Aug. 17, the day after it started, and $14,900 last Friday, the day after the Eagle was snatched.

Reports Latest Count.

The drop in receipts last Friday, he explained, was due to inclement weather, the average temperature for the day having been 61 degrees as compared with 75 degrees the preceding Friday, and to a decrease of 15,000 in attendance at A Century of Progress Exposition, which furnishes a large percentage of bus trafic.

A routine count of bus passengers made yesterday at Chicago and Michigan avenues showed a 28 per cent increase in trafic over Friday figures, Mr. Ritchie added, pointing out that this was made 36 hours after the public had been informed that the company had lost its Blue Eagle.

SENATOR GLASS SAILS; DENIES CONNECTION WITH LIBERTY LEAGUE

New York, Aug. 25.—(AP)—Senator Carter Glass of Virginia sailed on the S. S. Aquitania today for a short vacation in Europe and declared that he had no connection with the new-born American Liberty league. The tart Virginian also let it be known he didn't want to talk about it.

Mention of the President's reaction to the league, however, in which the senator was told the President had twitted the league for not going "far enough" in defense of the constitution so as to protect nonproperty people evoked this:

"Well, give them time. He's had a year and a half; they've just begun."

The senator also denied a report that he had made, with four other Democratic senators, a public declaration of loyalty to the Roosevelt administration.

CHANCELLOR OF AUSTRIA VISITS HIS BIRTHPLACE

RIVA DEL GARDA, Italy, Aug. 25.—(AP)—Chancellor Dr. Kurt Schuschnigg of Austria, returning to Vienna after vacationing in Italy and France, stopped here today to visit his birthplace.

The chancellor inspected the house where he was born and also visited public works constructed under Fascism.

He said the city had been completely transformed since he last last saw it 25 years ago.

[Riva Del Garda, formerly Austrian territory, now belongs to Italy.]

ROB NORTH WELLS STREET CAFE.

Three robbers, one armed with a shotgun and the others with revolvers, invaded the restaurant at 548 North Wells street last night, and escaped with $135 from the cash register and three customers in the place.

SINCLAIR LEWIS' WIFE ORDERED OUT OF GERMANY

Expulsion Is Based on Hitler Interview.

[Continued from first page.]

reasons of national self-respect forbid German authorities to grant you further hospitality in Germany.

"To avoid formal expulsion you are therefore requested to end your visit in Germany as quickly as possible and leave German territory immediately."

Raymond H. Geist, the American consul, immediately began negotiations to obtain a delay for Mrs. Lewis, who, secret police declared, would be permitted to remain in Germany until tomorrow night.

Claim Reputation Was Damaged.

When Geist inquired for reasons for the compulsory departure order he was informed that the "invitation to leave" was based on "a paragraph of the law of 1932 under which the government feels entitled to expel persons 'who tend to damage the reputation of the country.'"

The consul was told that if Mrs. Lewis failed to leave by tomorrow she would be "escorted" to the border by two police officials.

American correspondents tonight called on Ambassador William E. Dodd to inquire as to what the American authorities intended to do regarding the expulsion. He replied that "everything had been done that could be done" at the present time. The ambassador said he hoped more satisfactory arrangements providing for juristic readjustments can be worked out in the near future.

When Mrs. Lewis arrived in Berlin a few days ago she asked friends:

"What good can one say of this government under the Nazi system?"

Sought Bright Spots.

She protested she was attempting to find what bright spots could be reported. Yet her departure was ordered despite the fact that the foreign office and the secret police were fully aware of the impression it was bound to create.

Interviews with official German quarters created the impression that even the all-powerful secret police opposed the "compulsory departure" of the American woman. Consequently, it is surmised that the order came from the reich's "highest quarters."

When the Russian correspondent, Lilli Keich, was arrested and threatened with expulsion from Germany the soviet government arrested and expelled a group of German correspondents in Moscow. When the French correspondent of Petit Parisien, Camille Loutre, was threatened with deportation the French ambassador warned the Germans that for every French correspondent ousted four Germans would be ejected from France. The Germans reconsidered.

Pays Tribute to Wife.

New York, Aug. 25.—(AP)—The expulsion from Germany of Dorothy Thompson was commented upon today by her husband, Sinclair Lewis, in a few words.

"She was always regarded as a good newspaper woman," he said.

Lewis said his wife cabled him Tuesday that she had arrived in Berlin on a European trip.

"She did not expect to be in Berlin more than a week," he said, "and her arrangements were to sail for home Sept. 7."

Returning last December from a trip to Germany—to spend Christmas here with her husband and their 4 year old son, Michael—Mrs. Lewis related that "odd to say, I found the Germans happy."

The Jewish Daily Bulletin said Mrs. Lewis visited Germany in April, 1933, as a special representative of the Jewish Telegraphic agency to investigate reports of persecution employed by the Nazis against the Jews and political opponents.

STUDIED IN CHICAGO.

Mrs. Lewis, who is 40 years old, was foreign correspondent for the Philadelphia Public Ledger and New York Evening Post from 1920 to 1928. She was in Vienna from 1920 to 1929 and in Berlin as chief of the papers' central European service from 1924 to 1928.

She was married on April 26, 1923, to Josef Bard of Budapest, but later divorced. She married Sinclair Lewis on May 14, 1928, at Savoy chapel, London, after Lewis had obtained a divorce on April 16 in Reno.

Mrs. Lewis, the daughter of a minister, was born July 9, 1894, in Lancaster, N. Y. She graduated from Lewis institute, Chicago, in 1911, and received an A.B. degree at Syracuse university in 1914. Later she took up postgraduate work at the University of Vienna.

TEXAS ICE COMPANY REFUSES TO GIVE UP ITS NRA BLUE EAGLE

Dallas, Tex., Aug. 25.—(AP)—The Pacific Ice and Cold Storage company here today refused to surrender its NRA Blue Eagle in compliance with an order the insignia be turned over to the postoffice department.

J. T. Freeland, operator of the plant, contended he had lived up to the ice industry's code, particularly the wage scale, "as thoroughly as any Dallas ice distributor." His claim was backed up by a telegram sent to Deputy Administrator E. W. Dahlberg in Washington by five major operators in the Dallas ice field.

"I don't intend to turn over my Blue Eagles," said Freeland. He asserted that the order sent him from Washington yesterday did not state any charges.

THREE • DAY • MONTH • END • FOOD • SALE

A Great Store in a Great City
THE FAIR
STATE, ADAMS and DEARBORN STREETS
MON., TUES. AND WED. FOOD SAVINGS

FOODS READY FOR THE TABLE
Many of these are prepared in our own daylight kitchen on the Seventh Floor. Visitors are always welcome to visit here.
Sliced Hand Baked Ham.......lb., 55c
Oscar Mayer Hard Salami......lb., 29c
Summer Thueringer...........lb., 17c
Sliced Ox Tongue...........½ lb., 23c
Boiled Ham (Skinless).. Whole or Half lb., 33c

SMOKED HAMS Choice of Certified, Premium, Star or Perfection. Buy your ham for Labor Day now. Priced low! lb. 20½c
SPINACH Snider's new N. Y. pack. No. 2½ cans. 3 for 50c
Libby's BEETS Average 40. No. 2½ cans, for 50c
Soup Campbell's Mock Turtle 3 cans 25c
Hash Wilson's, Harding's, Derby's 3 1-lb. cans 49c
Chicken Half; Vac. Pack Can 69c

NEW PACK BERRIES
Monopole Red Raspberries...2 No. 2 cans 45c
Libby's Loganberries........3 No. 2 cans 59c
Libby's Strawberries........2 No. 2 cans 49c
WESTERN BLACKBERRIES..3 No. 2 cans 50c
Edelweiss Gooseberries.....2 No. 2 cans 45c
Edelweiss Blueberries.......2 No. 2 cans 49c

FRUITS AND VEGT. YOU NEED
New Apples Eating or cooking.........Bushel, 99c
New Cabbage...............3 lbs., 10c
New Potatoes..............½ Bu., 53c
Yellow Onions.............10 lbs., 33c
Valencia Oranges..........3 Doz., 59c

FROM OUR MEAT SECTION
MON.—Boneless Brisk. C. Beef...lb., 10c
Plate Corned Beef...lb., 6½c
Fresh Beef Liver...lb., 15c
TUES.—Sirloin or Round Steak...lb., 19c
WED.—Midweek Mutton Sale,
Fancy Legs...lb., 8½c
Shoulders...lb., 4c

WARM WEATHER NEEDS
Sun Dine Grapefruit Juice, 3 11¼ oz. Cans 29c
Libby's Pineapple Juice....6 12 oz. Cans 57c
Heinz Sw't Midget Pickles..9 oz. Jar, 41c
Claussen Sli. Pickled Beets. 15 oz. Jar, 18c
Gulden's Mustard.............Jar, 12c
Kitchen Fresh Mayonnaise.......Pt., 25c
Al Sodas or Grahams.....2 lb. Pkg., 23c
Hire's Root Beer Extract....Bottle, 21c

STEAKS AND CHOPS FOR THE EASILY PREPARED MEAL
Loin Veal Chops...............lb., 17c
Loin Lamb Chops...............lb., 35c
Club Steak....................lb., 25c
Genuine Calves Liver..........lb., 29c
Hamburger.....................lb., 12c

PRE-HOLIDAY ITEMS FOR USE IN PREPARING THE HOLIDAY MEALS
Swansdown Cake Flour..2¾ lb. Pkg., 25c
Hazel Flour...............5 lb. Sack 21c
Swift's Lard, not deliv..1 lb. Carton, 9c
Crisco...................1½ lb. Can, 27c
Bisquick Mix..............40 oz. pkg., 33c

THE FAIR—State St. Store—Food Dept.—Bargain Basement.

To the School Teachers of Chicago

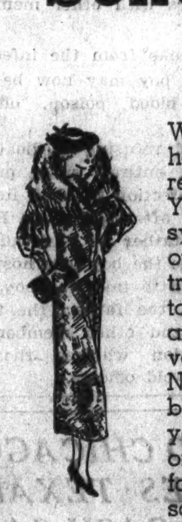

We want to congratulate you on your having finally received your just remuneration.
You have constantly had our sympathy. We have tried to express our appreciation of your work and trials in a tangible way—the acceptance of teachers' scrip, tax warrants, and payroll vouchers at their full value.
Now that you have received your back pay, you doubtless will indulge yourself with the necessities and some of the luxuries that you have had to forego—perhaps a new, warm, handsome Fur Coat, or a Fur Trimmed Winter Cloth Coat.

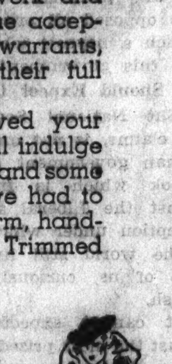

Right now our August Sale of Fur Coats and Fur Trimmed Cloth Coats is in progress. Here you will find furs of the highest integrity and character. Luxurious warm Fur Coats of the most exquisite beauty for dress occasions—Cloth Coats, smartly styled and fur trimmed—are available now at prices that will be impossible to duplicate later in the season. Inspect them now during this last week of the August Sale.
Cloth Coats, $58 Up
Fur Coats, $85 Up
I. FRIEDMAN Inc. Furriers
301-305 N. MICHIGAN AVE.

FINAL 6 DAYS

August Sale of Townley Coats
$48 $58 $68
Only 6 more days remain to get your Townley Coat at CONSIDERABLE SAVINGS. Julliard's and Forstmann's newest fabrics . . . the aristocrats of furs . . . and Townley's creative fashion genius all combine to make these truly beautiful coats—and values we are proud to offer. Use Our Convenient Lay-Away Plan.
OTHER TOWNLEY COATS $88 to $198
THE HUB
HENRY C. LYTTON & SONS
State and Jackson—CHICAGO
Also in Evanston and Oak Park Stores

GERMANY SEIZES PAY EARNED BY CHICAGO ACTORS

Refuses to Let Them Take Away Money.

BY SIGRID SCHULTZ.
[Chicago Tribune Press Service.]

BERLIN, Aug. 25.—Louise Lowe, Jack Burnoff, and Jay Wensley, American vaudeville headliners, had a perfect contract for a month at Berlin's leading vaudeville theater, Scala. They were a grand success. They were guaranteed a salary of $2,700 for the month of August, but when they cross the German border they will be practically penniless, unless German authorities reverse their decision. The artists are still fighting for their rights, but their hopes are slim.

The trio were booked in Chicago by Clifford Fisher to appear at the Scala theater. They were compelled to obtain a release from the Palmer House in Chicago and to take the speediest ship to reach Berlin in time for the opening.

When they arrived here, E. Duisberg, the theater director, told them that under the Nazi régime they must sign a labor contract. He said it was a mere matter of form and that the contract signed in Chicago was what counted.

Recall Pleasant Experiences.

They trusted him. They had been in Germany two years ago and recalled pleasant experiences. Now they find that the contract they signed released the director from his obligation to help the artists take their salary along when they leave the country.

After the excitement of opening, they began to hear of the sad experiences of their American and other predecessors who had labored in Berlin only to find themselves almost penniless at the end of the month, because the Germans would not allow them to take their earnings along.

The trio got busy. They went through all the red tape of applying for a permit to take the remainder of their salary out of Germany. They were told that they would be allowed to take out one-third.

With a permit to this effect they went to the American Express company. The company applied to the Reichsbank for foreign currency which the Americans could take along. The Reichsbank refused to permit them to take away money or checks.

Actors Fined $1,000.

The actors had brought 100 French francs [about $6.70] and 300 registered marks with them when they came to Germany. [Registered marks are currently quoted at 39.81 cents.] They declared that they had lived on that money during the first days they were here. When the foreign currency control office heard they had used registered marks, which are meant for tourists, it declared they had violated Germany's currency regulations. The artists were fined $1,000. They were told that they had no right to use registered marks while working in Germany.

The office further told the actors they would have been allowed more than one-third of their salary if they had not spent their own American earned registered marks. In the meantime, though, they did not even get the one-third for which they received a permit.

The actors complained to the American consulate, which communicated with the Reichsbank. The American Express company told them that they need not hope to get their money because this was the 14th case of this kind. The express company added that never before had anybody succeeded in getting money for which the representatives of German firms signed valid foreign contracts.

The actors, besides being unable to take out the money that they earned, had to agree to a deduction of 22 per cent for taxes and agency dues.

Others in Same Boat.

Other foreigners are in the same position at many German vaudeville theaters.

Dorothy Crooker, American dancer, who has played in New York, Paris, and London, also is a headliner at the Scala. She, too, is unable to take away the money she has earned. Her predicament is even worse, because her mother and 4 year old daughter are with her. The three must live on the money they have saved until the dancer's British contract goes into effect in the middle of September.

The experience of Vivian Fay, another American who was a headliner at the Scala in June, was very similar. Those were still more prosperous days, according to the Reichsbank, which, after much negotiating, allowed Miss Fay to take one-third of her salary along. The balance was transferred to her in monthly instalments. They stopped in August, leaving $265 of her salary frozen in Germany.

NATIONAL WILTON WEEK
M. J. WHITTALL'S
ANGLO PERSIAN WILTON RUGS
These finest of all Wilton Rugs are offered at the lowest price since 1917. All patterns—all colors—offered for this week only at a sensationally low price.
9x12 ft. $89.50
Reduced from $117.50
Other sizes proportionately priced.
SAROUK ORIENTALS $195
Limited Quantity—Approx. 9x12 ft.
Good Floor Coverings Since 1875
O. W. Richardson's
125 South Wabash Ave.
Just North of Adams

SHOWGIRLS LEAVE FRANCE FOR U. S.

Sailing from Havre, aboard the S. S. Lafayette, this troupe of Gertrude Hoffman girls, bound for the United States, assembled in a farewell formation on the sun deck of the vessel. They filled engagements at leading theaters and resorts in Paris during their stay there. [Acme Photo.]

MUSSOLINI DROPS PLAN TO CALL ON HITLER IN FALL

Nazi Revolt in Austria Angers Duce.

ROME, Aug. 25.—(AP)—Premier Mussolini will not visit Chancellor Hitler at the latter's home near Munich this fall, government circles stated tonight.

Il Duce's decision to abandon plans for his second man-to-man talk with the leader of German Nazidom was considered in informed circles as pointed expression of Mussolini's displeasure at the assassination of Chancellor Engelbert Dollfuss, of Austria, by Nazi rebels last month.

The two men—Il Duce and Der Fuehrer—met June 15 at Venice "to try to dispel the clouds which darkened the horizon of European life," Mussolini said at the time.

Agreed on Austria's Freedom.

They agreed, an Italian spokesman announced, that Austria should remain free and independent, and Hitler went back home while Mussolini's government was issuing an official communique asserting the "personal contact" between the two premiers would be continued.

Then Austria's Nazis staged their abortive revolt, Dollfuss was slain, the government succeeding him charged openly that the movement was German-inspired—and, government circles here said, all idea of visiting Germany left Mussolini's mind.

The Italian press, which for weeks has indirectly charged the killing of Mussolini's good friend to Germany, has expressed deep resentment toward that nation.

Article Angers Italy.

Appearance in German newspapers of sharp editorials concerning Italy has done nothing to improve matters.

Keenest indignation was freely expressed in Rome after Der Angriff, Berlin newspaper, published photographs of Italian troops returning from the Austrian border, where they were massed during the Austrian upheaval, and commented:

"Armed to the teeth, Italian troops went to the Brenner with songs and heroic fever. Now they have returned without decorations, even without ambulances, almost all of them with sore feet — a little promenade without glory."

Point to Anti-Hitler Votes.

Rome newspapers the past few days have taken pleasure in calling attention to what they termed the growing opposition to Hitler in Germany, evidenced, they said, by the nearly five million "no" votes in the plebiscite over Hitler's assumption of presidential powers.

The cancelation of Mussolini's proposed visit with Hitler stirred well-informed circles tonight to further comment on Mussolini's statement to 5,000 army officers at Bologna yesterday that the ground chosen for their just finished maneuvers resembled the Italian eastern front.

That—the eastern front—is the border facing Austria and, indirectly, Germany, it was pointed out.

CUTHBERT RECOVERED! FIND DEMOCRATIC PIG STUCK IN GOLF HAZARD

Cuthbert, the 60 pound pig which disappeared from the headquarters of the 45th Ward Democratic club, 1411 Diversey parkway Friday evening, was found yesterday on the eighteenth green of the Edgebrook golf course in the forest preserves near Lawrence and Central avenues.

"He must have been making a bee line back to the farm when he became entangled in the traps on that tricky course," surmised County Commissioner Charles Weber, who identified him because of a red ribbon tied to his tail.

Commissioner Weber placed a leash on Cuthbert and returned him to the club headquarters.

"I believe that we will return him to the farm after he does the greased pig act at the club's picnic today," the commissioner cooed. "He does not appear to like the city."

Germany Rejects Scenario of Own Nazi Film Censor

BERLIN, Aug. 25.—[U.P.]—Willi Krause, chief Nazi film censor, was censored himself, it was learned today, when a Nazi board of censorship rejected his scenario, "The Courage of Suzanne." The scenario dealt with a girl seeking a film career and a producer's effort to seduce her. It was held that the scenario was about an improper subject.

RUMANIA BANS BEARDS; BLOW AT ORTHODOX JEWS

BUCHAREST, Rumania, Aug. 25.—(AP)—The wearing of beards in Rumania, prevalent among the rural population, today was placed under government ban. Hereafter a permit will be required for such facial adornment. The regulation created consternation among members of the Orthodox Jewish population, who, by Mosaic law, are not allowed to cut their beards.

Uniformed government couriers departed on horseback for a tour of Rumanian villages to announce the new regulations. By bugle calls and drum beatings they were assembling village residents in the public square to announce the ruling, which reads in part:

"Beards are prohibited. Those who want to keep them must possess a special permit. In one week those persons wearing beards without having obtained a permit to do so will be forcibly shaved and fined."

EVEN FIRE FAILS TO STOP GAMES IN NOTED CARD CLUB

LONDON, Aug. 25.—(AP)—Fire broke out early today in Crockford's club, London's famous card-playing center, but it takes more than a fire to stop British card players.

The blaze started in the club's restaurant and spread so rapidly that some of the resident members who had gone to bed had to scamper out doors in their night clothes.

Many of the players, however, were too much engrossed in their games to do any hasty moving. Some carried their cards out with them, and [illegible] set of players [illegible]st played on.

GERMAN PASTORS APPEAL TO HITLER IN CHURCH WAR

Refuse Oath of Allegiance to Nazi Bishop.

[Chicago Tribune Press Service.]

BERLIN, Aug. 25.—The struggle against the "unevangelical, dictatorial rule of the national bishop of the Protestant church, Dr. Ludwig Mueller" continues to stir Protestant circles in Germany.

Members of the insurgent Pastors' Emergency League today sent an appeal to Chancellor Hitler imploring him not to support the national bishop in his efforts to compel churchmen to swear allegiance to Mueller. The pastors protested that such an oath is against their creed. They offer to take an oath of fidelity to Hitler personally to prove their loyalty to the Nazi régime.

Attack Church Rulers.

"We are certain that there is no pastor in Germany who would fail to take an oath of loyalty to der fuehrer [Hitler] if this is demanded by the government," said the appeal. "We are equally certain that thousands of pastors would rather bear the burden of political calumny and its dire consequences than swear obedience to the present church rulers, for such an oath would be a violation of their ordination vows, and would be a disavowal of Christ."

The league also sent a circular letter of appeal to pastors of the province of Brandenburg, including their strongest opponents, the Nazi German Christians. The insurgent pastors asked them to refuse to take the oath demanded by Dr. Mueller because, they charged, it fails to protect the church's independence from human interference.

The league, in its appeal to the pastors, quoted the Bible, Cor. ix., 16: "woe is unto me, if I preach not the gospel," and Gal. i., 8 to 10: "But though we, or an angel from heaven, preach any other gospel unto you than that which we have preached unto you, let him be accursed. As we said before, so say I now again, if any man preach any other gospel unto you than that ye received, let him be accursed. For do I now persuade men, or God? or do I seek to please men? for if I yet pleased men, I should not be the servant of Christ."

Seek to Impress World.

This is the first time since Minister of the Interior William Frick allowed "churchmen to resume matter of fact discussion" that the Pastors' Emergency league has issued circular letters. A few weeks ago the issuance of such letters was branded as an act of high treason.

The pastors, it is believed, now are daring to attempt to defend their own cause because of the Protestant world congress meeting in Fanoe, Denmark. They point out that official Germans are anxious to convey the impression on their Protestant brethren and the world that religious freedom is assured in Germany.

Victims of "Inquisition."

BERLIN, Aug. 25.—(AP)—A new "inquisition," reported directed at opponents of Nazi Reichbishop Ludwig Mueller's official German protestant church, tonight fed fuel to the flames of Germany's bitter church controversy.

Secret police are busily engaged in arresting dissenting pastors, the reports said, and quizzing them on three issues—their attitude toward Mueller, their attitude toward the Nazi government and their belief in Aryanism.

Some of those found wanting, it was said, were sent to prison. Others were forbidden to communicate with their congregations in any way.

Meanwhile, Prof. Jacob Wilhelm Hauer's revived German faith movement, emulating Nazi eugenists who yesterday issued ten commandments "rationalizing" love and marriage, handed down an "Aryan nine commandments" urging loyalty to the race.

GREAT BRITAIN'S FAIREST

Miss Betty Thor, competing as Miss London, defeated candidates from other English cities in contest to select Miss England. She will enter the international contest where Miss Universe will be chosen. [Acme Photo.]

CAMERA EYE COPS SEE 400 POUNDS ON BIKE AND CLICK

It has always been a matter of remark to the friends of Richard Guardiola, 19 years old, 163 West Superior street, and Angelo Pappas, 17 years old, 712 North Clark street, that they are big boys for their ages. Each weighs over 200 pounds.

It has also been a matter of remark by the friends of Sergts. Paul Jensen and Walter Gansberg of the Lake Forest police that they are keen detectives. And indeed they are. For yesterday, when they saw Guardiola pedaling a small bicycle through Lake Forest, with Pappas on the handle bars, they grew suspicious.

"If that fellow," said Sergt. Jensen, "had bought the bicycle he would have bought a bigger one. And if he had bought a little one he would think too much of it to pile 200 pounds on the handle bars."

"Yes," agreed Sergt. Gansberg, "and neither of those boys could have rented a little bicycle from any agency. I am thinking just what you are thinking."

So the two big boys were arrested and taken to the Lake Forest station, where they confessed they had stolen the bike from the home of John Mann, 510 5th street, Wilmette.

HITLER TO PLEAD TODAY FOR VOTES TO WIN THE SAAR

COBLENZ, Germany, Aug. 25.—(AP)—Nazi Germany's biggest oratorial guns were loaded tonight, ready to thunder out tomorrow their plea that residents of the rich region of the Saar vote next January to rejoin the fatherland.

As an estimated 600,000 Germans converged on Coblenz, once occupied by American expeditionary forces, for tomorrow's monster loyalty demonstration, Chancellor Hitler put finishing touches on his first "keynote" speech since his landslide victory in the plebiscite Aug. 19.

The chancellor-fuehrer was expected to make an impassioned plea to Saar residents for national solidarity.

CASH BARGAIN BASEMENT

Glorious wolf trimmed
MORLEY COATS
of Forstmann woolens in our August sale at
$25
lamb's wool interlined
Coats of genuine Forstmann woolens—with huge, fluffy wolf collars or lavishly furred in any number of intriguing ways—actually $25! We're giving definite notice that the age of miracles is still with us.
Sizes 12 to 44
Maurice L Rothschild
State at Jackson

MANDEL BROTHERS
MEN'S SHOPS
Upon Request, Charge Purchases Made Monday, Tuesday, Wednesday, Thursday and Friday, Will Be Posted on September Statements, Payable in October.

Men!
Fall TIES
69c
$1 VALUES
Spaced stripes . . sand stripes . . striped reps . . Spittalfield types . . small figures . . allover designs. Heavy weight silks hand tailored into ties as fine as we have ever seen under a dollar.
Clearance of Ties
44c
All our summer ties—including a number from our regular $1 and $2 stock—all marked at 44c.
Sale! White Shirts
$1.35
This is the windup of a great selection of white broadcloth shirts that we have sold by the thousands. Collar attached, neckband.
Mandel's Men's Shops—First Floor—Wabash.

SIZES 16½ to 46 and LARGER
on the SECOND FLOOR

MONDAY—FINAL WEEK
LANE BRYANT'S GREAT
AUGUST SALE
COATS $48
BRAND NEW FURS
BRAND NEW FASHIONS
BRAND NEW WOOLENS
When it comes to these new coats "the early buyer catches the buy." Quality and nothing else but . . . makes these coats exceptional values, and authentic styles.
Lane Bryant
101 N. WABASH AVE.
SCORES OF SAMPLE COATS AT $48
Such select furs as Blue dyed Fox, Fitch, Marten, Persian, Squirrel, Mt. Sable, Beaver, Kit Fox, Jap Mink, Kolinsky.
Sizes 16½ to 30½ and 38 to 56

COUPON FOR TRIBUNE ACCIDENT INSURANCE POLICY
For New Policy or Renewal, $1.25 a Year
To secure the Chicago Tribune-Federal $7,500.00 Travel Accident Insurance Policy, or to renew for another year one previously issued to you, cut out and fill in the application below and send it with registration fee of $1.25 to Tribune Insurance Dept., Federal Life Insurance Co., 168 N. Michigan Ave., Chicago, Ill. Remit by money order or check payable to Federal Life Insurance Company. (During the first five years, as provided in the policy, the value of all specific indemnities increases 10% each year the policy is renewed.)
☐ NEW POLICY OR ☐ RENEWAL
Check here if you wish new policy — Check here if you wish old policy renewed
APPLICATION for $7,500.00 TRAVEL ACCIDENT INSURANCE POLICY
Issued to Readers of the Chicago Tribune
If Renewal, write Policy Number here. No. ....
(If you wish a new policy ALL QUESTIONS BELOW MUST BE ANSWERED. If you wish to renew a Policy previously issued to you, indicate above and fill in name, address and policy number.)
Do you apply for a $7,500.00 Travel Accident Policy in the Federal Life Insurance Company, issued only to Readers of The Chicago Tribune?.....
What is your Full Name?..........
Address? .... Number .... Street
.... City .... State
What is your Age?........Place of Birth?..........
Date of Birth? Month..........Day..........Year..........
Are you Totally Blind or Deaf?..........Are you Crippled to the Extent That You Cannot Travel Safely in Public Places?..........
What is the name and address of person to whom you want this insurance paid in case you are killed? (If not answered insurance will be payable to your Estate.)
Beneficiary's Name?..........
Relationship?..........
Address?..........
Do you certify that you are or will become a reader of the Chicago Tribune?..........
Sign your name here..........

COMPARE RECORD AND PLATFORM OF DEMOCRATS

Performance Fails to Gibe with Promises.

[Continued from first page.]

contributed to treasury $2,672,000,000 in internal revenue taxes, as compared with $1,620,000,000 in 1933. Ninety per cent of increase due to new taxes or higher rates under old taxes. Income taxes increased only 70 millions.

Tax bill of 1934 plugged loopholes in 1932 act, increased rates in higher brackets, aimed at raising $417,000,000. Liquor and beer taxes expected to bring in $500,000,000 annually; actually yielded $259,000,000 (full year for beer, half year for liquor). AAA processing taxes during 1934 totaled $371,125,386.

MONETARY POLICY

No weakness in their monetary policy was detected in their pledge of:

A sound currency to be preserved at all hazards; and an international monetary conference called on the invitation of our government to consider the rehabilitation of silver and related questions.

When it was put in effect here's the way the policy worked out:

United States voluntarily taken off gold standard. Gold nationalized; gold clause abrogated. Thomas amendment gave the President extraordinary inflationary powers. The President favored some type of flexible dollar and launched on Warren gold purchase plan in October, 1933; admitted later plan a failure. Under gold reserve act, approved Jan. 30, 1934, all federal reserve gold taken by treasury, gold certificates substituted; coinage of gold ended; two billion dollar stabilization fund created out of gold profit. President given three year authority to revalue dollar. Dollar's gold weight cut to 59.06 per cent of former weight.

An international economic-monetary conference held in London in June and July, 1933. Hope of stabilization abandoned when President forced by continued low American price level to declare this country not yet ready to stabilize.

Under agreement at London participating countries undertook to purchase various silver quotas. Silver agitation throughout Seventy-third congress finally forced President to accept bill making silver 25-75 part of monetary reserve, authorizing treasury purchase of silver, nationalizing silver at President's discretion. Estimates of possible inflation under bill ranged as high as $1,500,000,000.

THE TARIF

They vowed to handle the tarif question in the following manner:

A competitive tarif for revenue with a fact finding tarif commission free from executive interference; reciprocal tarif agreements with other nations, and an international economic conference designed to restore international trade and facilitate exchange.

Thus far, however, only this action has resulted:

Reciprocal tarif bill, approved June 12, 1934, gave President three year power, without recourse to tarif commission, to lower or raise tarifs 50 per cent, and authority, without senate consent, to conclude reciprocal tarif treaties.

IDLE RELIEF

An expansive relief project was forecast in these preëlection promises:

Extension of federal credit to the states to provide unemployment relief wherever the diminished resources of the states make it impossible for them to provide for the needy; expansion of the federal program of necessary and useful construction effected with a public interest, such as flood control and waterways, including the St. Lawrence-Great Lakes deep waterways; the spread of employment by a substantial reduction in the hours of labor, the encouragement of the shorter week by applying that principle in government service; advance planning of public works.

And now let's look at the record:

More than $1,500,000,000 spent to close of fiscal year 1934 through federal emergency relief, civil works, and surplus relief. July 1 found relief administration with $1,545,000,000 for coming year. Latest estimates; 18,500,000 persons still on relief rolls.

Between 250,000 and 310,000 at a time enrolled in civilian conservation corps since March, 1933. Estimated cost to July 1, 1934, $425,000,000. Next year, $397,000,000, and possible additional $37,000,000 available for expansion of corps to 360,000.

To public works administration $3,300,000,000 appropriated. Approximate allotments to other agencies, including CWA and CCC, $1,125,000,000; special, $10,000,000; federal projects, $1,500,000,00; nonfederal projects, $1,025,000,000. Man hours of work created, 1,418,000,000, with 1,468,000,000 promised for future months. Federal projects, 90 per cent completed or under construction; nonfederal, approximately 50 per cent.

FARM RELIEF

Many measures were to be put into effect to help the farmer in accordance with their stand:

For the restoration of agriculture, the nation's basic industry, better financing of farm mortgages through recognized farm bank agencies at low rates of interest, on an amortization plan, giving preference to credits for the redemption of farms and homes sold under foreclosure; extension and development of the farm coöperative movement, and effective control of crop surpluses so that our farmers may have the full benefit of the domestic market; enactment of every constitutional measure that will aid the farmer to receive for basic farm commodities prices in excess of cost of production.

The administration has done this for agriculture:

Millions of farm acres taken out of production by AAA's wheat, cotton, tobacco, and corn-hog adjustment programs. Of billion dollar potential benefit total, $287,104,801 distributed to farmers up to July 1, 1934. AAA estimates farm prices have been lifted to index of 76, on basis 1909-'14 level. Basic commodities now about 90 per cent of "parity"—AAA goal. Exclusive of benefit payments farm prices generally only 62, compared with index of 61 years ago.

AAA marketing agreements, licenses extended over wide assortment of agricultural products. Chief licensing field, milk distribution.

Bankhead bill used congressional taxing power for compulsory control of cotton production. Similar measure gave AAA power over tobacco growers.

Congress added cattle, milk, other products to basic commodities list. Sugar also added and quotas set for domestic, insular, Cuban, and other production.

AAA now engaged in purchasing cattle and live stock for drouth relief purposes and may extend to surplus dairy products.

Through farm credit administration, bankruptcy, Frazier-Lemke, and other bills, federal power and credit used to ease farm mortgage debt burden.

ARMAMENTS

As to armaments they pledged:

A navy and an army adequate for national defense, based on a survey of all facts affecting the existing establishments, that the people in time of peace may not be burdened by an expenditure fast approaching a billion dollars annually.

Since the advent of the Rooseveltian era these acts have transpired in that respect:

Authorizations, appropriations voted, construction pushed to build navy to treaty limit. Of PWA funds $238,000,000 allocated for construction of 32 vessels; 22 vessels under construction out of regular appropriations: four cruisers provided for in 1935 supply bill; $475,000,000 Vinson bill authorized approximately 100 ships needed to reach treaty limit in five years, also 1,100 planes. Out of PWA $7,500,000 for navy aircraft.

Naval appropriations: 1934, $308,669,562; 1935, $284,658,799.

War department military activities appropriations: 1934, $277,050,381; 1935, $255,526,147.

Army air corps carriage of the mails resulted in flyers' deaths and destruction of equipment. Air corps branded inefficient; administration charged with tragic error; congress blamed for insufficient appropriations for proper equipment and training.

TRADE REGULATION

The foundation for the NRA was laid with these avowals in regard to trade practices:

Strict and impartial enforcement of the anti-trust laws to prevent monopoly and unfair trade practices, and revision thereof for the better protection of labor and the small producer and distributor; conservation, development and use of the nation's water power in the public interest; the removal of government from all fields of private enterprise, except where necessary to develop public works and natural resources in the common interest.

But charges that the NRA fostered monopoly and that the government invaded the public utilities field are contained in the following showing:

National recovery act abrogated anti-trust laws wherever in conflict with carrying out of the act, its codes, and regulations. Senate charges principally by Senators Nye [Rad. Rep., N. D.] and Borah [Rad. Rep., Idaho], that NRA fostered monopoly, injured small business, led to appointment of Darrow board. Darrow board reports substantiated Nye-Borah charges in the case of numerous industries. Board was attacked in turn by Gen. Johnson and other NRA officials, but the President finally driven to promise NRA revision to protect small business.

As the key to power development and with power stepping stone to program of regional planning, Tennessee valley authority created to complete and develop the Muscle Shoals project. Estimated two billion dollars ultimately will be required to develop valley area. As by-product federal corporation set up to finance sale of electrical equipment.

Large PWA allotments for Boulder dam, Columbia river, and other projects; allotments for municipally owned power plants. Federal power commission allotted $400,000 for detailed study of water power with view to development for public use.

St. Lawrence seaway-power treaty, despite vigorous presidential pressure, defeated, 46 to 42, chiefly through efforts of lake states senators who opposed internationalization of Lake Michigan and threat to lakes to gulf waterway, and seaboard senators who feared effect on Atlantic ports.

In power development field, credit extension to farmers and home owners, government entered province of public utilities, private credit agencies.

MARKET REGULATION

Stock panics were to be doomed by the plank advocating:

Protection of the investing public by requiring to be filed with the government and carried in advertisements of all offerings of foreign and domestic stocks and bonds true information as to bonuses, commissions, principal invested, and interests of sellers.

Regulation to the full extent of federal power of

[a] Holding companies which sell securities in interstate commerce.

[b] Rates of utility companies operating across state lines.

[c] Exchanges trading in securities and commodities.

This was done:

Securities act of 1933 was capped by securities exchange act of 1934 and creation of federal securities and exchange commission. Securities and exchanges must register; corporations must file reports; functions of dealers, brokers, specialists defined and limited; pool operations, other manipulative devices prohibited; margins to be set by federal reserve board. Holding companies placed under regulation. A commodities exchange bill passed house, failed to reach senate vote.

BANK REGULATION

On the subject of banking the Democrats in 1932 stood for:

Quicker methods of realizing on assets for the relief of depositors of suspended banks and a more rigid supervision of national banks for the protection of depositors and the prevention of the use of their moneys in speculation to the detriment of local credits.

The severance of affiliated securities companies and the divorce of the investment banking business from commercial banks; and further restriction of federal reserve banks in permitting the use of federal reserve facilities for speculative purposes.

In the middle of 1934 these accomplishments may be noted:

Emergency banking act, with its control over gold, over member banks, its provision for reorganization of closed banks, also authorized RFC to buy preferred bank stocks, empowered the federal reserve banks to issue new notes secured by government bonds, and expanded federal reserve credit to member banks, other organizations.

Emergency act followed by Glass-Steagall bill which created bank deposit insurance corporation, divorced investment from commercial banking, prohibited interest on demand deposits, restricted time deposit interest, restricted speculative and brokers' loans, provided supervision of group banking and holding companies, authorized statewide branch banking, and provided more centralized banking supervision.

Deposit guarantee plan was continued in temporary form for an additional year. RFC loans to closed banks liberalized. RFC and federal reserve loans directly to industry provided for.

WAR VETERANS

Worthy veterans were not forgotten in the Democrats' assertion that they would provide:

The full measure of justice and generosity for all war veterans who have suffered disability or disease caused by or resulting from actual service in time of war, and for their dependents.

The veterans have fared thusly:

Congress at special session turned administration bill cutting $460,000,000 from veterans' benefits into one creating savings of some $300,000,000. Later executive orders lightened certain cuts. In second session congress overrode veto of independent offices bill embodying 5-5 plan of federal pay restoration and Taber compromise on veterans' benefits; put through act $228,000,000 in excess of budget estimates, and undid much of President's work to strike nonservice connected veterans' cases from the rolls. Veterans' administration appropriations for the fiscal years 1932, 1933, 1934, and 1935 respectively: $866,012,732, $948,699,000, $602,833,000, and $567,598,096.

FOREIGN RELATIONS

Intercourse with other nations was to be handled with:

A firm foreign policy including: Peace with all the world and the settlement of international disputes by arbitration; no interference in the internal affairs of other nations; the sanctity of treaties, and the maintenance of good faith and of good will in financial obligations; adherence to the world court with the pending reservations; the pact of Paris abolishing war as an instrument of national policy, to be made effective by provisions for consultation and conference in cases of threatened violation of treaties; international agreement for reduction of armaments; and coöperation with nations of the western hemisphere to maintain the spirit of the Monroe Doctrine. We oppose cancelation of the debts owing to the United States by foreign nations.

In practice the policy matured in this respect:

United States represented at increasingly feeble Geneva disarmament conference; displayed willingness to support various European programs and implement Kellogg pact with some consultative agreement. Administration turned to arms embargoes, sought power to prohibit war materials sale to foreign nations. Senate insisted upon amendment that any embargo apply to all combatants alike; resolution allowed to die. Senate ordered, President applauded, investigation now in progress of manufacture, sale of arms and munitions. In a special message President asked ratification of 1925 Geneva convention for supervision of the international trade in arms, and for power to prohibit arms' sales to Paraguay and Bolivia. Senate approved convention, both houses passed resolutions, the President acting under the latter immediately. Hearings held on the world court and plans made to push for ratification at next session.

President recognized Russia; received promise of no more communist propaganda.

At Woodrow Wilson anniversary dinner, Dec. 28, 1933, President Roosevelt enunciated a new doctrine, one virtually renouncing the Monroe Doctrine. He declared in opposition to armed intervention that: "The maintenance of constitutional government in other nations is not a sacred obligation devolving upon the United States alone."

Obligation, he said, devolved upon all western hemisphere countries.

In the same speech President outlined peace plan by which nations should give up offensive weapons, promise not to invade one another.

INSULAR PROGRAM

This insular possessions program was advanced:

Independence for the Philippines, ultimate statehood for Porto Rico; the employment of American citizens in the operation of the Panama canal, and home rule for Hawaii.

Activity on the subject, however was confined to the following

At President's instigation congress renewed for another year terms of Philippines bill passed during Seventy-second congress over Hoover veto.

PROHIBITION

Concerning the then weighty problem of prohibition the Democrats said

We advocate the repeal of the eighteenth amendment. To effect such repeal we demand that the congress immediately propose a constitutional amendment to truly representative conventions in the states called to act solely on that proposal.

We urge the enactment of such measures by the several states as will actually promote temperance, effectively prevent the return of the saloon, and bring the liquor trafic into the open under complete supervision and control by the states.

Pending repeal, we favor immediate modification of the Volstead act to legalize the manufacture and sale of beer and other beverages of such alcoholic content as is permissible under the constitution and to provide therefrom a proper and needed revenue.

The record shows that:

Within first two weeks of the special session of congress 3.2 beer legalized. Repeal amendment was ratified by the states. Alcohol control commission was set up to regulate the new trafic. Federal aid to help dry states keep dry promised.

MAYOR HAGUE, JERSEY DEMOCRAT, REVERSES SELF ON ROOSEVELT

Sea Girt, N. J., Aug. 25.—(AP)—Mayor Frank Hague of Jersey City, New Jersey's Democratic leader who at Chicago in 1932 fought to the bitter end the presidential nomination of Franklin D. Roosevelt, announced today that: "In 1936 the Democracy of New Jersey is going to be registered for the renomination of President Roosevelt."

Hague addressed his remarks to Postmaster General James Farley and members of the Democratic state and county committees at a luncheon that preceded a big Democratic rally at the Little White House, the state's summer capital.

"The democracy of New Jersey will be loyal to Postmaster General Farley and to President Roosevelt," Hague promised, and then referred to his "stop Roosevelt" campaign at Chicago two years ago. "We were late in getting on board in 1932. Now we are going to be early getting on board."

'PRESS CONTROL' INCIDENT CLOSED, SAYS ROOSEVELT

President Issues Sharp Rebuke to Schall.

BY CHESLY MANLY.
[Chicago Tribune Press Service.]
(Picture on page 16.)

Washington, D. C., Aug. 25.—[Special.]—Before leaving for the summer White House at Hyde Park, N. Y., late tonight, President Roosevelt spent a busy day in final discussions on the reorganization of the NRA, which remains up in the air, conferring with his relief administrator on "social security," and sharply rebuking Senator Thomas D. Schall, Minnesota Republican.

The President sent a telegram to Senator Schall saying "the incident is closed" in connection with the senator's charges that the brain trust is planning to set up a government news agency, exclude all others from access to government news, and censor the newspapers.

Replies to Letter.

This was in answer to a letter Schall wrote last night after the President requested him to supply details of his information. The President's telegram said:

"Yesterday I sent you a telegram in good faith because you had made a statement that persons in the administration were planning some form of press or radio government controled news agency designed to supersede private news agencies. As any such plan would be contrary to the administration's policy, I requested you with the utmost politeness to give me the facts behind your charges. Today I received from you a vituperative two page letter which gives no facts and does not answer my simple request. The incident is closed."

Senator Schall's "vituperative" letter accused the President of requesting information on what he himself was doing.

Charges Broken Promises.

"Your telegram to me," Mr. Schall said, "bears out the suggestion of the constant effort to mislead and fool the people. Your desire to make yourself appear before the people of the United States as a champion of a free press may be as insincere as your promises to the people when you accepted the Democratic nomination at Chicago with the statement that you were for their platform 100 per cent.

"To date you have not kept one of the covenants you pledged the people at that time. Let me recall your testy anger at your disappointment in not keeping out of the press code the expression of a free press.

"For me to chronicle all of the attempts of your administration to throttle the press and free speech—all known to you and approved by you in advance—would be but to recite incidents with which you are entirely familiar."

Schall went on to cite what he called "specific evidence" of an intention by the President to force a censorship of the press so that "your acts and the acts of your communistic burocrats might be hidden from public gaze."

Johnson May Lose Out.

After further conferences held by the President with his NRA officials it appeared that Gen. Hugh S. Johnson, blustering administrator, is due to lose out in his single handed domination of that organization, but that a new setup will not be completed for about two weeks.

Donald R. Richberg, radical chairman of the President's National Emergency council, whose star in the administration seems more and more in the ascendency: Blackwell Smith, Richberg's assistant, and Col. G. A. Lynch, Johnson's aid, all conferred with Mr. Roosevelt during the day.

Richberg insisted that the discussion was general, involving work of the NEC as well as the NRA, but said he would have a report by Monday dealing with the relations of the NRA to the anti-trust laws and the federal trade commission.

Split in NRA Denied.

Richberg and Johnson both deny reports of a split between them, but it is regarded as certain that Richberg insists upon putting NRA in the hands of a board, while Johnson wants to be the ultimate authority or nothing.

If Richberg prevails, as he seems destined to do, the NRA could be expected to adopt an even more radical course than it has followed in the past.

President Roosevelt said yesterday that Johnson would continue as "administrator of national recovery," but would be relieved of some of his duties. Johnson also stated that he needed more time to himself, indicating that he might be willing to assume a subordinate position in the temporary setup but not necessarily in the permanent organization which the administration is planning to ask congress to create at the next session.

Hopkins Tells "New Ideas."

The President's conference with Harry L. Hopkins, relief administrator, on "social security" lasted an hour, with Hopkins disclosing his "new ideas" on work relief, unemployment insurance, and national housing acquired on a trip to Europe.

Hopkins said his talk was general in nature but that the outlines of the administration's social security program would be agreed upon in conferences at Hyde Park. The next session will be asked to adopt legislation for unemployment insurance and other details of a social security program.

Constitution Is Real Issue in State, G.O.P. Speakers Find

BY PHILIP KINSLEY.
[Chicago Tribune Press Service.]

Paris, Ill., Aug. 25.—[Special.]—The constitution of the United States has become a real issue in Illinois politics, mirroring, perhaps, a gigantic struggle throughout the nation in the next two years.

"How shall we go forward? What sort of a government do you want in the future?"

These are the searching questions put to closely attentive audiences in 24 counties this week by C. Wayland Brooks, who, with Milton E. Jones, is campaigning for congressman at large and carrying the challenge of the platform recently adopted by the newly organized Republican party of the state.

Wind Up First Week.

They wound up the first week of the campaign today with addresses at Paris, Tuscola, Sullivan, and Mattoon and will start on a tour of northern counties next week. They have begun what Mr. Brooks sees as a crusade, in which the Republicans, heavily handicapped, are marching up the hill against the menace of centralized power of state socialism. They have made headway. The size of the audiences, morning, afternoon or evening, this early in the campaign has surprised the candidates and the local Republican groups. A new spirit and vitality has come into the old party. Crushed to earth in 1932, it has begun to rise.

It is not a retreat backward to old guard Republicanism and the errors of the past that this young Chicago attorney and Legionnaire and his gray haired colleague, a farmer and banker of rural Illinois are calling for. Nothing arouses them more than the taunt that "the constitution can't feed you." They take the stand that once the shackles of fear of new government laws and regimentation are taken from the people they will solve the problems of this depression as America has ever solved them, through the driving energy and initiative of a great people.

Point to People's Perils.

They are ready to vote for all humanitarian and social measures that are within the framework of the constitution. But this document of American liberty, under the present régime and trend, is being chiseled away, they argue, and the people stand in danger of losing their only guarantee of freedom.

Crossing and recrossing the trail of Lincoln, when he spoke on the issues of union and of human freedom in th' same central and southern Illinois a hundred years ago, Mr. Brooks has called constant attention to the warnings of Lincoln and others against the dangers of too much power in government.

Lesson in Lincoln Speech.

He finds a lesson for today in a speech which Lincoln made before the young men's lyceum in Springfield, while he was practicing law there. The subject was "The Perpetuation of our Political Institutions," and Lincoln said: "At what point then is the approach of danger to be expected? I answer, if it ever reaches us it must spring up amongst us; it cannot come from abroad. If destruction be our lot we must ourselves be its author and finisher. As a nation of free men we must live through all time or die by suicide."

The attack of these candidates is not against the President, but against the methods which he has taken of reaching his goal and against the type of men he has appointed to administer the bewildering new array of laws and regulations that are frightening the people.

Decorated in War.

Mr. Brooks is 37 years old, the son of a Congregational minister. While a freshman at the University of Illinois he enlisted in the United States marine corps.

In 1918, during the Belleau Woods engagement, he won recognition for bravery and was decorated by Gen. Pershing with the distinguished service cross and made a lieutenant. He won the American navy medal and the croix de guerre and again was promoted. He was wounded and after his recovery spoke on many platforms for liberty loans. He was one of the organizers of the American Legion. He was graduated from Northwestern university law school and served as an assistant state's attorney, where he made a record as a prosecutor.

Jones Tells of Champions.

His colleague, Mr. Jones, is a man who is at home at once in a group of Illinois farmers. He takes off his coat and spins yarns about the champion horses he has owned.

His father, John R. Jones, came from Virginia into the Illinois wilderness in pioneer days. He located on a farm where the family still lives. From his home in Williamsville, where his parlor and office are decorated with pictures of prize cattle, Mr. Jones can look across the fields to the grove where stands the house in which he was born. Abe Lincoln used to ride that way, his law books in his saddlebags, and ford the creek on the Jones farm.

COUZENS ASKS ROOSEVELT TO DISPEL MYSTERY

Detroit, Mich., Aug. 25.—(AP)—Senator James Couzens [Rep.-Mich.] celebrated his 62d birthday today, voicing the wish that President Roosevelt would state a definite program of action for the future and "not ask the public to sit on the anxious seat any longer."

Declaring that he is concerned "about what the future holds for us," the senator also criticized the critics of the New Deal, and said he had found a humorous twist in the claim of the newly organized American Liberty league that it is "nonpartisan."

"While the gentlemen named wear different political tags, my observation over many years is that there is little or no difference in their political philosophies," Couzens said.

A. Mitchell Palmer, Wife Injured in Auto Crash

Seneca Falls, N. Y., Aug. 25.—(AP)—A. Mitchell Palmer of Washington, D. C., former United States attorney general, and Mrs. Palmer were discharged from Seneca Falls hospital this afternoon after being treated for injuries suffered last night when their car overturned on the Auburn road.

Announce Copyright Pact Between U. S., Argentina

Washington, D. C., Aug. 25.—(AP)—The state department announced today reciprocal copyright relations have been established between the United States and Argentina by proclamation of President Roosevelt dated Aug. 23.

Dr. C. F. Marvin Quits U. S. Weather Bureau Post

Washington, D. C., Aug. 25.—(AP)—Dr. Charles F. Marvin, former head of United States weather bureau, retired today from government service on the 50th anniversary of his enrollment as a government official.

PIANO STUDY

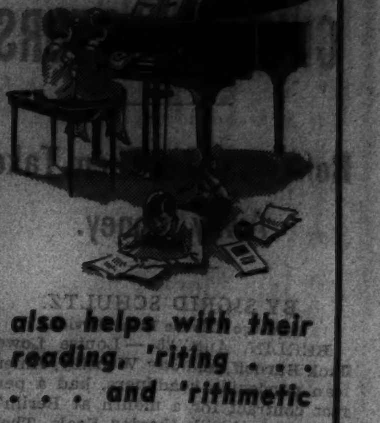

also helps with their reading, 'riting . . . and 'rithmetic

Make a sure Choice from America's Largest Selection of Fine Pianos:

STEINWAY
CHICKERING
LYON & HEALY
WEBER STECK
CABLE-NELSON
WASHBURN

Grands from $325 to $6000
Uprights from $195 up
Easy Terms
Old Piano in Trade

You Are Invited to Attend the BERNARD WAGNESS Classes in PIANO PEDAGOGY
9:00 A. M. to 12:00
August 27-31, incl.
LYON & HEALY HALL
No Admission Charged

LYON & HEALY
Wabash Ave. at Jackson Blvd.
123 N. Marion St., Oak Park
615 Davis St., Evanston
OPEN EVENINGS

CORNS

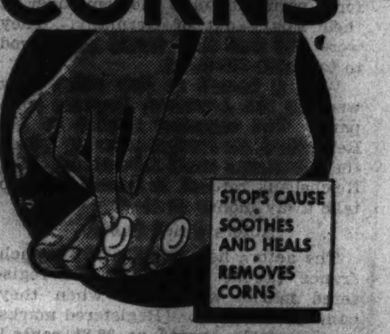

QUICK SURE RELIEF

Use Dr. Scholl's Zino-pads and you'll have instant relief. These thin, soothing, healing, protective pads remove the cause; make new or tight shoes easy; prevent corns, sore toes and blisters. To quickly remove corns use Dr. Scholl's Zino-pads with the separate *Medicated Disks* included for that purpose. Get a box at your dealer's today.

Dr. Scholl's Zino-pads
Put one on—the pain is gone!

AUTO BODY WOOD PARTS FOR CHEVROLET BUICK, OLDS, PONTIAC BODIES
PARTS IN STOCK. NO WAITING
PRICES VERY LOW
Tel. Van Buren 0442 2902 W. Madison

Advertise in the Tribune

1 to 15 Years to Pay
Interest 5% Per Annum
New Reduced Prices

New Basements — Metal Store Fronts
New Frame and Brick Fronts on Old Houses — New Front and Rear Porches
Concrete, Block, Brick Foundations — Dormers, Rooms or Complete Apartments Built in Old Attics or Basements
Alterations of Every Kind — Gasoline and Greasing Stations
Porch Inclosures — Public Walks and Driveways
Summer Homes
New Roofs — Asbestos, Asphalt Brick Siding or Shingles on Houses Over Old Siding
Plumbing—Bath and Tile Installed
Porches Shingled
New Homes—Bungalows—Apartments Industrial Buildings a Specialty

FRAME OR BRICK GARAGES
Any Size, Prices on Request
FREE PLANS AND ESTIMATES
Quality Unsurpassed

J. PONDELIK JR. CONSTRUCTION CO.
Main Office—5213 W. 22d St.
PHONES—Rockwell 4320; Cicero 2655

White Gold Filled Frames or Rimless Mountings

For Adults

On Sale Monday, Tuesday, Wednesday at $1.95 Each

Special savings on fine engraved frames and mountings with comfort pad bridges and easy rest temples. Outstanding values at Sears for 3 days only. Now.......

Children's Frames $1.95

Our sturdy bar bridge style frames are especially designed for children. They are very comfortable and have the ability to stand up under the hard usage given them by youngsters.

For Children

Sears' Modern Optical Departments

Are equipped to give thorough eye examinations. Registered optometrists are in charge. Low prices save you money.

SEARS, ROEBUCK AND CO.
NORTH STORE — STATE-LOOP STORE — WEST SIDE STORE

MONDAY! FINAL 6 DAYS!
SALE OF NATIONALLY FAMOUS
ADAPTO SHOES
for Immediate and Later Wear
Drastically Reduced from Our
$14.50 $13.75 $12.95 $10.75
Quality Price Shoe Stocks to—

$5.85

SIZES 4 TO 11—
Widths AAA to EE
But Not in Every Style

NARROW FEET! SHORT FEET! WIDE FEET!
NARROW HEEL FITTINGS! Plenty of Shoes in Your Sizes!

Now you can have genuine Adapto shoe comfort at a ridiculously low price of $5.85. This is indeed a sale of sales, shoes to fit practically every type of foot—in wanted leathers, fabrics and colors. Stock up now, this sale ends on Sept. 1st, so you'll have to hurry—$5.85.

ALL SALES FINAL!

LANE BRYANT
ADAPTO SHOES
101 N. WABASH AVE.

August Sale

ENDS IN 5 DAYS! ACT NOW!

SAVE 25% on CRAGMOOR COATS
$48 AND $58
Every One Luxuriously Furred

Although Cragmoors are always very ahead in value—August savings are even greater. So don't hesitate! Wrap yourself in a magnificent cloth coat enriched with genuine furs, lamb's wool interlined and styled with extra-plus distinction.

Deposit Reserves Your Selection

The KOMISS Co.
100 N. STATE—COR. WASHINGTON

PLAN LAWS TO CROWN WALLACE U. S. FARM CZAR

AAA Amendments to Add Still More Power.

BY JOHN BOETTIGER.
[Chicago Tribune Press Service.]

Washington, D. C., Aug. 25.—[Special.]—Amendments to the Agricultural Adjustment act which would make Secretary Wallace czar of American agriculture will be resubmitted at the coming session of congress.

CHESTER C. DAVIS.
[Acme Photo.]

The amendments, defeated at the last session when members of the President's own party rebelled at such a delegation of autocratic powers to a mere member of the cabinet, will be pushed with only slight changes, it was indicated at the department of agriculture today.

Chester C. Davis, farm act administrator, made known his intention of calling conferences of farmers and business men with a view toward building up sufficient support for the amendments to overwhelm the opponents of the legislation in congress.

Senator Byrd Opposed.

There is held to be little prospect, however, of winning the support of such outstanding antagonists as Senator Harry Byrd [Dem., Va.], who has damned the amendments as measures which would give to Secretary Wallace "absolute authority over every blade of wheat, over every chicken and over every turkey on any farm that receives a benefit payment from the government."

Mr. Byrd, breaking from the ranks of the complacent New Deal senators, declared that the amendments would permit Wallace to dictate to farmers just what they should raise on their lands, how much and no more.

These were the amendments, Senator Byrd declared witheringly, which Undersecretary of Agriculture Rexford Guy Tugwell characterized as merely "clarifying" the existing powers granted under the original act. Actually, he pointed out, it is seen upon examination that they amount virtually to a rewriting of the whole legislation.

Tugwell Chief Author.

Prof. Tugwell, who is credited with being chief author of the amendments—so much so that they became referred to as the "Tugwell amendments"—also admitted that they would grant to the secretary of agriculture powers which he has already assumed in various of his acts. This brought the charge from Senator Byrd and other senate critics that Tugwell and Wallace are unlawfully seizing authority not granted them by congress, and are asking congress to put a rubber stamp of approval upon their past illegal conduct.

The amendments are also calculated to remedy many obviously unconstitutional provisions of the first act. It is well known that Secretary Wallace and his undersecretary, Tugwell, have been loath to exert certain of the drastic powers granted them under the original act, only because they have been advised that the measure is of most dubious constitutionality. Had they been more secure in their legal ground, there is held to be no doubt that even greater radical measures, especially oppressive restraints and controls over commodity markets and food processors, would have been attempted.

Use Shrewd Legal Devices.

In rewriting the act, shrewd legal devices have been employed by Undersecretary Tugwell and the AAA lawyers in attempts to circumvent the constitution. The flagrant example of these tactics, it is said, is the rewriting of the clause of the act providing penalties for non-conformance with the licensing rules and regulations to be laid down by the secretary of agriculture.

In the original bill the secretary was granted authority to license processors and handlers of agricultural commodities and the financing thereof, to lay down rules and regulations, and to revoke licenses for violations of his orders. Then it was provided:

"Any such person engaged in such handling without a license as required by the secretary under this section shall be subject to a fine of not more than $1,000 for each day during which the violation continues."

Legal authorities decided that this clause was in direct defiance of the eighth amendment of the constitution, which guarantees that "excessive fines" shall not be imposed.

The Clause Rewritten.

So, in rewriting the clause, it was provided that violators "shall forfeit to the United States the sum of $1,000, or such lesser sum as the secretary of agriculture may determine, for each day during which such violation occurs, which forfeiture shall be payable into the treasury of the United States and shall be recoverable in a civil suit brought in the name of the United States."

Thus, it is planned by the AAA brain trusters to remove violations from the criminal law, and instead of imposing fines, which would be subject to constitutional restraints, the secretary would be permitted to assess "damages," collectible not as a fine, but in a civil procedure.

The amendment criticized by Senator Byrd as giving extraordinary powers over farm crops would permit the inclusion in AAA agreements with farmers "provisions requiring the producers who are parties to such agreements to reduce or limit acreage and/or production for market of agricultural commodities other than basic agricultural commodities, as well as of one or more basic agricultural commodities."

Liable to Wallace Order.

Thus, it is plain that the farmer signing such an agreement would be liable to an order from the secretary of agriculture preventing him from sowing in his idle acres any crop which the secretary in his personal discretion decided should not be sown, and could even limit the farmer's production of livestock.

The original bill authorizes the secretary to license processors and distributors of agricultural commodities "in the current of interstate or foreign commerce." The rewriting of this clause extended it to include commodities "in the current of or in competition with, or so as to burden, obstruct, or in any way affect interstate or foreign commerce."

This was obviously aimed to bring under the thumb of AAA control small processors and distributors whose business is transacted entirely within the boundaries of a single state, and as such might be deemed beyond the constitutional control of the federal government. An example in this situation is the distributor of milk produced and distributed entirely within the bounds of a state.

Restrictions Erased.

One of the most audacious of the changes proposed by Prof. Tugwell was in a clause restricting the terms and conditions which he might lay down in his license requirements to those "not in conflict with existing acts of congress or regulations pursuant thereto." Prof. Tugwell calmly drew a figurative pencil through the words quoted, and if his amendment is accepted, the Wallace rules and regulations will supersede even the law of congress.

Another amendment, pertaining to production of rice, milk, and its products, peanuts, flax, dry edible beans, vegetables, fruits or naval stores, permits the secretary, whenever two-thirds of the farmers raising any one of these products shall agree, to impose a proration scheme among all producers, limiting each one to a certain production. It is easily perceived that the secretary might gain the most extraordinary powers to control the raising of apples, peaches, oranges, and even garden vegetables.

Violation of Fourth Amendment.

A rewriting of another clause in the old bill is held to put it in direct violation of the 4th amendment to the constitution, which establishes the right of citizens "to be secure in their persons, houses, paper and effects against unreasonable searches and seizures." Farmers and others licensed under the AAA would be required, under the Tugwell amendment, to "permit such access to all books, records, and papers within the control of the licensee, as the secretary of agriculture may deem necessary."

Thus, they would be waiving and relinquishing their constitutional privileges, and although the amendment goes on to state that the information so obtained by the government shall be held confidential, it is also provided that it may be submitted to the President, or to either house of congress or any committee of congress, or to any court upon issuance of a subpena, or "pursuant to regulations issued by the secretary," which covers a large field in which to preserve the confidential nature of the papers seized.

An entirely new amendment gives the extraordinary power of injunction, such as was used against prohibition violators, to be used by the federal courts to "prevent and restrain any person from handling any agricultural commodity or product thereof, without a license when such handling of such commodity without a license has been prohibited by the secretary of agriculture."

POET'S DESCENDANT A QUEEN

Miss Hilda Wordsworth, a descendant of William Wordsworth, famous English poet, recently was crowned queen of Southend in preparation for coming carnival.

[Acme Photo.]

William Allen White Goes Under Knife in Minnesota

Rochester, Minn., Aug. 25.—[Special.]—William Allen White, author and editor of the Emporia, [Kas.] Gazette, underwent a minor operation here today. His condition is reported "satisfactory" at the Colonial hospital. He will be here four days.

CITIZENS CALLED TO GUARD VOTE IN NEW ORLEANS

103 Leaders Form Group to Watch Primary.

New Orleans, La., Aug. 25.—[Special.]—A call to citizens of New Orleans and Louisiana to resist to the limit any attempt of Senator Huey P. Long's armed cossacks to steal the election here Sept. 11 was issued today by 103 representative citizens.

Forming a "determined but peaceful" group, the citizens, prominent in social, civic, and professional affairs, but who ordinarily take no prominent part in politics, called on their fellow citizens to join with them in preserving orderly procedure at the polls when the factions of Long and Mayor T. Semmes Walmsely go to the mat in the congressional primary.

Set up Registration Office.

Impressed with the necessity of "the non-partisan assurance to the public that the primary election will be fairly and peacefully held," their statement announced establishment of headquarters in a downtown office building for registration of volunteers "having like aims" for service at the polling places on election day.

The committeemen did not elaborate on how they planned to proceed but pledged that the primary "will be fairly and peacefully held, free from intimidation or violence, and that the vote therein will be fairly counted, tabulated, and promulgated."

Three of those signing the call took part in the bloody battle of Sept. 14, 1874, which resulted in the overthrow of carpet bag rule in Louisiana and restoration of local self government. The signers are of all ages, ranging from young men to those long active in community affairs.

Movement Is Statewide.

The New Orleans movement is becoming statewide, and Long's forces will be met by an organization of citizens determined to see that ballots are counted honestly.

The federal grand jury was preparing to examine Monday the state highway department records from 1929 to 1932, the years Long was governor. A subpena was issued on members of the highway commission to bring these books in to New Orleans for examination. It is said federal agents have been going over the records for six months and that they requested the books be brought here to show the grand jury that millions in the $68,000,000 state highway program went elsewhere than into road construction.

Convict Tuberculosis Tests Appear Successful

Denver, Colo., Aug. 25.—(AP)—Antituberculosis tests with four Colorado convicts apparently have been successful thus far, Warden Roy Best said today. The warden said the second pair of life-term prisoners to be selected for the tests took serum perfected by Dr. H. J. Corper without losing a minute from their work. The prisoners first are given the serum and then exposed to tuberculosis bacilli. Their reward, will be executive clemency.

Ferguson Candidate Trails in Texas Governor's Race

Dallas, Tex., Aug. 25.—[Special.]—Tom F. Hunter, backed by former Gov. James E. Ferguson, was 39,000 votes behind his opponent, James V. Allred, tonight in returns in the Democratic runoff primary for the governorship nomination.

Returns tabulated at a late hour tonight gave Allred 427,494 votes to 388,319 for Hunter. The winner virtually is assured the governorship, because the Republican party in Texas carries only a few thousand scattered votes.

Although Gov. Miriam A. ["Ma"] Ferguson has withdrawn from politics, her husband, once impeached governor, has exerted considerable influence in the campaign.

Lends Hunter Support.

In the first primary, Ferguson threw his support to C. C. McDonald, who ran a poor third. In campaigns for the runoff election he espoused the cause of Hunter, a situation of which Allred made political capital, asserting Hunter had made a "trade" with Ferguson, promising Ferguson his indorsement for national Democratic committeeman from Texas.

Hunter denied any such agreement had been made and asserted that Ferguson's assistance was entirely voluntary.

Both Hunter and Allred live in the same Wichita Falls precinct. Allred, 35 years old, is the state's attorney general, and Hunter is an attorney and oil man.

Today's election climaxed a heated campaign, and it was expected nearly a million votes would be cast.

Other Candidates' Vote.

For other candidates the vote was:

For lieutenant governor: Joe Moore, 316,547; Walter Woodul, 430,128.

For attorney general: William McCraw, 421,440; Walter Woodward, 351,085.

For railroad commission: John Pundt, 327,723; Lon A. Smith, 425,612.

For Supreme court justice: Hal S. Lattimore, 366,390; John M. Sharp, 384,845.

W. VIRGINIA G.O.P. CHIEF SEES U. S. TAMMANYIZED

Huntington, W. Va., Aug. 25.—(AP)—Accepting the chairmanship of the West Virginia state Republican executive committee to which he was elected today, C. N. Kimball, Sisterville attorney, asserted "Washington is being Tammanyized."

"The whole of the United States is being organized for the Democratic party by a Tammany hall politician," Kimball told fellow members of the committee and United States Senator Henry D. Hatfield, who was present. "Let's sweep them out and put in an entire Republican ticket."

Senator Hatfield, who will be opposed next November by Rush D. Holt, not quite 30 year old Democrat, said the present national administration is in conflict with the constitution.

"I protest today. I will protest tomorrow. And if I am defeated, I will, as a private citizen, continue to protest," said Hatfield.

CHIEF OF JAPAN'S NAVY DEMANDS NAVAL EQUALITY

TOKIO, Aug. 26.—[Sunday.]—(AP)—Failure of the 1935 naval conference unless the powers agree to abrogation of the Washington and London naval treaties was predicted last night in an address by Admiral Hobumasa Suyetsugu, commander of the combined Japanese fleet.

"The basic policy of the Japanese navy," he said in an address before the great Asia society, "is abolition of the present ratio system of limitation, and establishment of the principle of equality in armaments. If the other powers reject these two fundamental demands, rupture of the 1935 conference appears unavoidable."

Admiral Suyetsugu is the most active leader in Japan's "big navy" faction, a powerful influence upon current governmental and political affairs.

SHOT ROBBING POLICEMAN; DIES.

Larry Shelby, 26 years old, colored, 1347 West 14th street, who was shot Friday night in front of 6419 Prairie avenue when he attempted to rob John W. Brown, colored, a New York policeman visiting A Century of Progress Exposition, died last night in the Bridewell hospital.

"America's Largest and Most Diversified Assortment"

Oriental Rugs

NAHIGIAN BROTHERS, Inc.
169 No. Wabash Ave.
Just North of Randolph

"Exclusive Importers of Oriental Rugs Since 1890"

ADVERTISE IN THE CHICAGO TRIBUNE

AT THE HUB
Final Week of Our August Sale Features
RUSSEKS FUR COATS
AT $135
A GUARANTEED* PRICE

RUSSEKS CARACUL $135
RUSSEKS RACCOON $135
RUSSEKS CIVET CAT $135

A Russeks Fur Coat at any price has the assurance of quality, fashion and value behind it. At the *guaranteed price of $135 we offer you again an unusual opportunity to secure your Winter Fur Coat at tremendous savings. But don't delay, this is the final week of our sale.

Other Beautiful RUSSEKS FURS on Sale:

HUDSON SEAL* Dyed by A. Hollander & Sons *Dyed Muskrat $175
BLACK PERSIAN Beautifully styled and marked $395
BLACK CARACUL With Royal Silver Fox Collar $225
RUSSIAN CARACUL Silver Fox Collar—lustrous moire skins $595
LOGWOOD SEAL GENUINE Rich brown shade $250
MINK COATS Magnificent silky pelts $795

*The Hub unconditionally guarantees that you will make a definite saving by buying your fur coat now

FUR SALON—FOURTH FLOOR

THE HUB
HENRY C. LYTTON & SONS
State and Jackson - CHICAGO

PIANO ACCORDION!
AND A FULL COURSE OF 55 PRIVATE LESSONS!
YOU PAY ONLY $1.25 PER WEEKLY LESSON

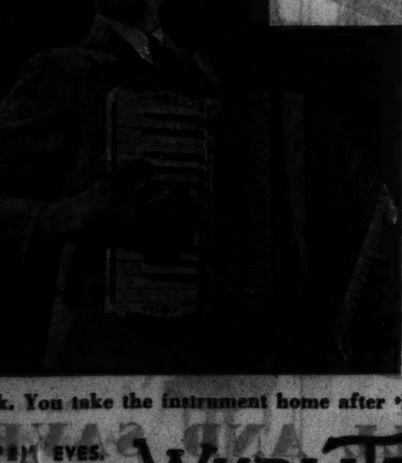

TAKE ADVANTAGE of this combination offer and learn to play this fascinating instrument. And it's so easy the Wurlitzer way. You simply take a special course of 55 private lessons by artist teachers and pay only $1.25 per week. You take the instrument home after the first lesson. Enroll now!

OPEN EVES. UNTIL 9 P. M.
WURLITZER
ON WABASH 329 SOUTH

THE O-G STATE ST. STORE introduces
O-G YOUTHIES*
Swanky footwear with young ideas for school, business and street wear
They're Very Different and specially priced at
$3.95

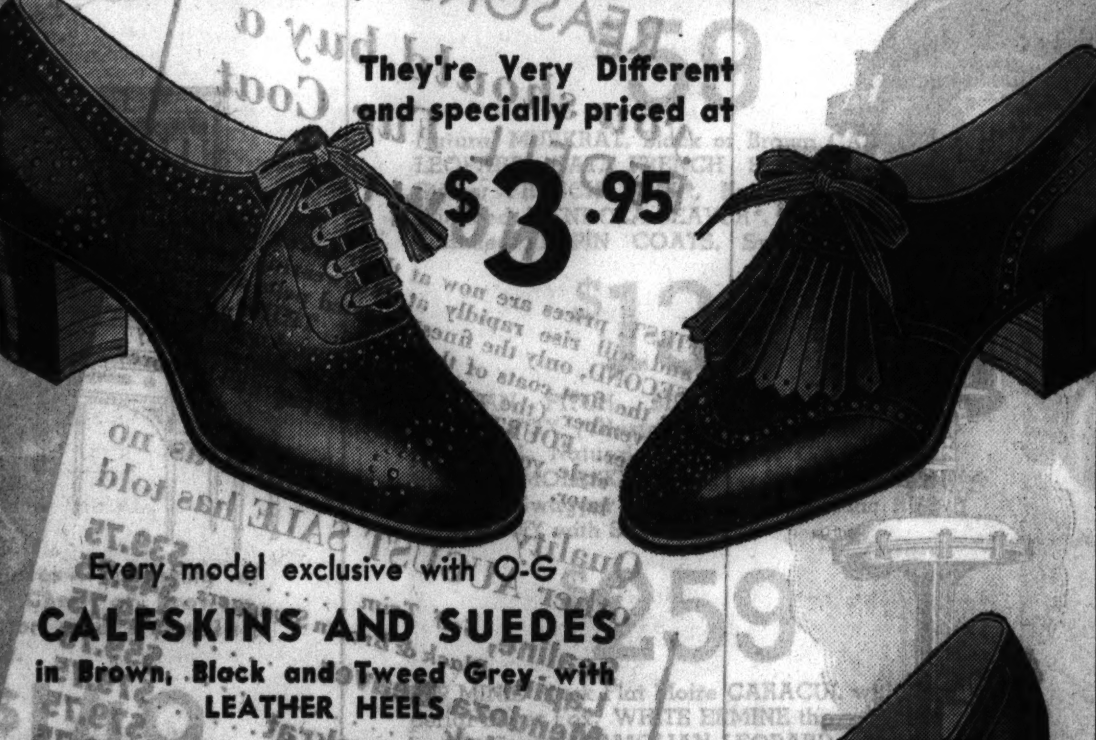

Every model exclusive with O-G
CALFSKINS AND SUEDES
in Brown, Black and Tweed Grey with LEATHER HEELS
THE O-G STATE ST. STORE
205 State Street, South..near Adams
Also presented for the first time in these O-G Stores:
4616 Sheridan Road
3300 Lawrence Avenue
3225 Roosevelt Road
159 Madison Street, West
4040 Madison Street, West
2748 Milwaukee Avenue
6348 Halsted Street, South
835 Sixty-third Street, East
1253 Milwaukee Ave.

SIZES UP TO 10
O'CONNOR & GOLDBERG
*O-G YOUTHIES . . . trademark registered

NEW MEXICO FAIR EXHIBIT BLENDS OLD AND THE NEW

Here's Model Exposition of State's Greatness.

BY JAMES O'DONNELL BENNETT.

Nothing tawdry, nothing for sale, everything interesting and vividly instructive.

And to one and all a welcome that combines the courtliness of the old south with the heartiness of the new west.

Such, neighbors east and west, is New Mexico's achievement at the World's Fair this summer.

The interior of a spacious hall on the Court of States represents an ancient pueblo, red strands of chili hanging from the beams, ladders leading to the upper terraces, the famous white sand of Otero county covering the floors and making the footfall noiseless. Over all the semblance of deep blue skies. 'Tis a triumph in stage setting.

The scene is animated by the clink of a Navajo silversmith's hammer, langorous strains of old Spanish songs, the tinkle of a guitar, the soft, intent motions of a Navajo woman who is working at a primitive loom on which she once wove a rug for which the Boston museum paid $7,500.

Echoes of Ancient Days.

Yonder some eager boy clangs a bronze bell which was cast in Spain six centuries ago—the date, 1335, is plainly visible on one side of it—and which was brought to New Mexico in 1598 and hung in a mission.

A few steps away are brief, graphic hints of the life and the ways of the Indian and the early white inhabitants of the land—a tiny corral of cedar posts, wooden plows, oxcart wheels made without iron, an ancient outdoor oven, and beautiful pieces of furniture, some of them of modern fabrication, having been made by 16 year old Spanish boys in the state's junior college and manual training school in El Rito, but all of them designed after noble old Spanish originals.

Momentous New Discovery.

On the opposite side of the hall an arresting token of a New Mexican development of the last four years—a huge specimen of potash that means something to the well-being of every American citizen for centuries to come—for it was mined in an area of 63,000 acres which has been sufficiently tested to warant the statement that New Mexico contains enough potash to fertilize the United States for hundreds of years. It is found from 1,000 to 1,200 feet below the surface and is easily mined and easily purified.

Every step of the way through New Mexico's hall on the Court of States the hostesses, the guides, and especially the Hon. Coe Howard, who represents the 20th district in the state legislature and is director of the state's World's Fair exhibition, impart facts that are new to most Americans dwelling in the east.

Every fact bears upon the immense riches of a state that many of us are wont to think of as largely desert country. Of those facts I jotted down dozens. Here are a few that illustrate New Mexico's amazing agricultural development under irrigation and dry farming, and they are not culled from the ballyhoo books of chambers of commerce but have behind them the authority of careful speaking Mr. Howard:

Three hundred dollars' worth of peanuts taken off a single acre.

Six hundred and fifty bushels of sweet potatoes grown on an acre as the result of a special experiment, and an average yield of 300 bushels an acre under ordinary conditions.

75,000 Pounds of Onions Per Acre.

Under the direction of the state's college of agriculture and mechanical arts 75,000 pounds of onions grown to an acre under irrigation, and the average yield of 20,000 to 22,000 pounds to an irrigated acre.

Long staple cotton running two bales to the acre, which is about the same as Louisiana's yield.

Three cuttings a season of alfalfa on the high lands and sometimes six on the lower lands. A yield of two tons an acre to a cutting is not unusual.

Goodly crops of wheat, oats, Indian corn, beans, and broom corn in one-third of the eastern half of the state and one-third of the southern part.

Sixteen bushels of wheat to the acre in the regions of dry farming. This is the average yield; the record is 60 bushels. In Illinois our average yield in recent years has run from 12 to 17 bushels.

In New Mexico's dry farming regions the average yield of corn is 35 bushels to the acre.

Pretty Dancer's Plaintive Hint.

Amid the flow of facts as substantial as they are dazzling came a touch of the picturesque. A Spanish dancer—not a professional, but one of a group of young ladies clothed and in their right minds who have come to the World's Fair to dance for the honor of "the Sunshine state"—glided toward the Twentieth district's representative and plaintively she sighed—

"O Mr. Howard, you have not once today tole me I look like a million dollars!"

"Then I tell you so now, señorita, and I think this gentleman from THE TRIBUNE will agree with me."

The gentleman from THE TRIBUNE, although by nature a bashful person, did heartily agree, and her ladyship, tinkling with jewelry in delicate silver filigree and her costume glowing with color, curtsied in the old time manner and glided prettily away.

New Mexico did not exhibit at the Fair last year. This summer it does so with a blending of romance, art, and economics that make its show a model of what a state's participation in a great Fair should be. This it has done in the face of a drouth which in the dry farming area is causing its citizens much anxiety.

Fourth Largest State.

Be it remembered, too, that this exhibition is the achievement of a state which, while it ranks fourth among the states of the Union in area—122,634 square miles, which is twice the area of Illinois plus nearly 10,000 miles—ranks only forty-fourth in population—423,317. Excepting Arizona, which attained statehood five and a half weeks earlier, it is the youngest of our states.

New Mexico is the only state in the Union which is bilingual by a constitutional provision.

"Roughly speaking," said Mr. Howard, "sixty per cent of our citizenship is Anglo-American and forty per cent Spanish-American. There are very few Mexicans in New Mexico and our fellow citizens of Spanish origin much resent being called Mexicans. As a courtesy to them we have a constitutional provision that proceedings in the legislature and the courts shall be translated into Spanish by an interpreter who stands beside the speaker who has been using English.

"To further expedite matters the proceedings are also translated into English if the speaker or the witness has used the Spanish language. We are the only state in the Union that has such a constitutional provision. Also all legislative documents are printed in both languages. This not only gives our Spanish population more interest in civics and a better understanding of their government, but also is only fair to them. After all, it is more their country than ours for their ancestors began the settlement of it more than three centuries ago. We call them 'the natives' or 'the Spaniards' and ourselves 'the Anglos.'"

No Ku-Kluxing Here.

"And how do the natives and the Anglos get on together, Mr. Howard?"

"Splendidly! I suspect what you are hinting at—sectarian bitterness. There is none. Our Spanish brethren talk religion in the church and politics in the courthouse square. They don't vote on religion. They vote on public questions. Old Spanish Catholic families will vote for a Baptist if they think he is the man best fitted for the office. You may recall that in proportion to its population New Mexico defeated Al Smith worse than did any other state.

"New Mexico is proud of its Spanish citizens. The rest of us would get a lot of good into life if we would adopt certain of their standards. They will discomfort themselves [here I thought Mr. Howard was either coining a verb or using one that has no status, but when I looked up 'discomfort' in Webster there it stood as both verb and noun and with a citation of it as verb from Shakespeare] to almost any extent to help and to serve their fellow men if the rest of the world will only treat them as much as half way right. They are thrifty and contented and are not money borrowers. They are honest dealers. When they tell you they will do a thing it is as good as settled. And they can teach us much about farming.

Depression Downs Them Not.

"Thousands upon thousands of them are so thrifty and so self-sustaining as to food and raiment that they don't know they have been through a depression. Some of them follow strangely primitive methods of agriculture. I can take you to a farm only six miles from our university where they are still treading out the grain. But I will venture to say that our Spanish population is living easier than any other equal population in the United States. That is because they have learned to live on and be contented with what their thrift and industry bring them and because they are intense lovers of home and family. Fine musicians, too. Life has charm for them. They have learned how to live it."

In the hearty utterances of this interesting man, New Mexico may be said to be giving at the Fair an account of its stewardship during twenty-two years of statehood.

In a time of oppressive taxation and crazy governmental expenditure this youngest of the commonwealths, except one, is showing the way to sense.

"We have," said Mr. Howard, "just reduced our combined state, county, city, and school taxes on property to a maximum of twenty mills per dollar. That was done by a constitutional amendment and cannot be changed without a constitutional election. We owe less than any other state in the Union. Our bonded debt is less than twenty millions. The state is living today on an absolutely cash basis and has incomes to cover the next fiscal year.

Drifters That Tarried.

"Unhappily we do have an abnormal number on relief. That is partly our fault. In 1929-'30, when we had immense cotton, potato, and wheat crops, drifters were encouraged to stop with us and go to work. Many of them are still with us—and on us, for of course under present conditions work is not so abundant. Sixty per cent of our crops are raised under irrigation and forty per cent by dry farming. Basing my statement on figures issued this month by the agricultural department at Washington, I would say that we will harvest about ninety per cent of our irrigated crops, but only twenty per cent of those raised by dry farming.

An Imperial Future.

"It has been estimated that with the full development of irrigation and scientific dry farming our state can support ten million people. When the Rio Grande conservancy project is completed our Rio Grande valley, which extends from the northern to the southern borders of the state, will be agricultural, except those parts of it where the river is shut in by canyons. Pears, apples, plums, and peaches flourish mightily at an altitude of from 6,500 to 8,500 feet in the northern and southern parts of the state, and a crop failure in these fruits is almost unknown. In the central and western portions of the state it is all grazing—175 miles one way and 300 the other. This region is semi-arid except for stretches of irrigated land. One of the biggest crops we raise is pinto beans, remarkable for their high protein content. A thousand carloads a year is not unusual.

Too Proud to Go on Dole.

"Since I touched upon the depression let me tell you something that makes us proud of our Indians. When the 800 San Felipe Indians in Sandoval county were offered federal rations of beef they answered, 'There are people in the United States who need it more. Send it to them.' The 1,200 San Domingo Indians in the same county made the same answer."

A resplendent aspect of New Mexico's stewardship under statehood has been its liberality toward its educational institutions. Already under lease are 10,900,000 acres of state owned lands and the revenue goes to common schools, normal schools, and the state university. Of that revenue the part allocated for the education of children in the common schools comes to $14 per child. One of the oil fields first discovered is on state land from which the university draws revenues and the prospect is that with the development of irrigation the great school at Albuquerque will be by the end of this century one of the most richly endowed universities in the world.

There are 12,300,000 more acres of state lands ready to lease. Federal lands within the state include 16 million acres of public domain, and of the revenue from such parts of it as are leased the state gets a share. There are also ten million acres of federal forest reserve.

Beauty and Instruction.

Such is the tremendous background of New Mexico's World's Fair exhibition. Having obtained the background you will view with double zest the objects which make its hall one of the most distinguished and instructive places on the Fair grounds. You will follow with absorbed interest the wizardry of sand painting by Klah, a venerable Navajo medicine man. You will pass walls hung with Navajo rugs which range in value from 95 cents to $2,000, the latter taking a year to make—but none of them for sale. The state makes a point of that, saying that it did not come to Chicago to traffic in concessions, and thereby it sets an example which some other commonwealths represented on the Court of States might well have followed.

You will see Pish-li-ki-yazza, the silversmith, busy amid his anvils and bellows, and A-henna-bah, rug weaver of nation-wide fame, at work at her loom. You will view landscapes flooded with sunshine of dazzling radiance—the light that lures painters to New Mexico and that makes the inhabitants say, "Our sunshine has more curative powers than the sunshine anywhere else has." And they add, "Nature has done more for us than we can ever do for ourselves."

Gordon Street's Triumph.

There are so many painters in New Mexico that the state had to limit the number exhibiting at the Fair to those who had been residents of New Mexico for ten years. In addition to the landscapes these artists have sent portraits of grand old Indian types and their works are effectively hung in the hall which is in itself a superb picture. It was designed by Gordon Street of Santa Fe.

It contains something interesting every step of the way. In fact, you step on something interesting the instant you enter it. And that is the white sand of Otero county. It feels like velvet under the feet. "What is this?" visitors immediately ask. "Well," Representative Howard replies, "it is called white sand, but it is really 78 per cent gypsum and it makes the finest of plaster for interiors and plaques and monuments. We have 216,000 acres of it in Otero county and the only reason it has not long since been commercially exploited is that it is remote from a railroad. But its time will come. It is fine to pack furs in and housewives gather it for that purpose. Curious thing—the insects and reptiles that live amid it are almost pure white. It is a signal instance of protective coloration."

Gallant Sports—These People.

The state sent 108,000 pounds of this white sand to Chicago because, as Mr. Howard put it, "we wanted to carpet, so to speak, the floors of our hall with it. We thought it would bring out most effectively the colors of the paintings, the gems and the rugs."

So it does.

And that is the thoroughgoing kind of sports—and artists—the people of the "Sunshine state" are when it comes to participation in a World's Fair.

DUTCH QUEEN, ILL FOR 5 DAYS IN NORWAY, SAID TO BE IMPROVED

AASGAARDSTRAND, Norway, Aug. 25.—(AP)—A turn for the better in the condition of Queen Wilhelmina of the Netherlands, who has been ill here for the last five days, was unofficially reported tonight.

However, Princess Juliana, daughter of the queen, and two personal maids continued in constant attendance at the queen's hotel suite, acting under orders telephoned from the royal physicians at The Hague. No Norwegian doctors have been called in consultation.

It was understood that the queen, exhausted by the strain incident to the recent deaths of her mother, Emma, and her husband, Prince Henry, had been ordered to take a complete rest.

The party accompanying the queen on her tour of Norway, which was interrupted by her illness, has made arrangements to stay here several days. Included in the party are seven personal friends and two detectives.

BEGIN FIRST YOUTHS' LABOR CONFERENCE IN CHICAGO TOMORROW

Washington, D. C., Aug. 25.—(AP)—A series of regional conferences to discuss standards of wages and hours for youths in industry was called today by Secretary of Labor Perkins. The first will start Monday in Chicago, with Wisconsin, Michigan, Illinois, Indiana, Ohio, Kentucky, and Missouri represented.

The conferences are an outgrowth of an executive order by President Roosevelt calling for appointment of a federal committee to study wages and hours which are less than code requirements for youths employed by industry.

Secretary Perkins already has specified that apprentice periods shall be not less than 2,000 or more than 10,000 hours and that the beginning wage paid apprentices shall not be less than 25 per cent of the basic rate for journeymen.

ONCE AGAIN A SON OF VIRGINIA ACTS AS SECRETARY OF STATE

Washington, D. C., Aug. 25.—(AP)—Shades of Thomas Jefferson, James Monroe, and other illustrious Virginians hovered over the state department today to see—for the first time in nearly a century—a Virginian at the desk of the secretary of state. He was R. Walton Moore of Fairfax, Va.

Jefferson, James Madison, and Monroe, went from the state department to the White House.

When John Tyler of Virginia needed a secretary of state it was in the tradition that he select a fellow Virginian, Abel P. Upshur, who served until his death on Feb. 28, 1844.

From that day until now no Virginian has served in that office held by so many illustrious predecessors. Growth of the nation and a preponderant number of Republican Presidents shattered the Virginia tradition.

Today, with Secretary Hull and Undersecretary Phillips away from Washington, President Roosevelt commissioned Moore, an assistant secretary, as acting secretary of state to carry on once more, temporarily at least, the tradition for the Old Dominion.

SCHOOLS START $26,300,000 PAY TASK TOMORROW

See No Possible Delay in Issuing Checks.

[Continued from first page.]

civil service employés prepared by tonight. The teachers' already are made out.

The civil service employés, including all who do not actually teach, even the superintendent of schools, are barred from receiving any of the RFC money under the loan terms. The $4,000,000 of tax warant funds will be ample, however, for their payment.

Details of Payment.

These warants were sold to a syndicate of Chicago bankers last week by Mr. McCahey. Civil service workers will be paid for eight months, from Nov. 1 to June 1, and for July. Teachers will receive seven months' back salaries, from Nov. 1 to June 1. Both groups were paid in full for June.

All of the school workers will call at the temporary pay offices established on the second floor of the City State Bank building, 130 North Wells street, for their checks. A separate window for civil service workers will be maintained and a staf of 30 workers will issue checks to teachers at 13 additional cages.

It is possible that to avoid confusion not all teachers will be instructed to call for their pay the first day, though Mr. McCahey has previously said that all checks will be issued at once. Each of the pay windows will be designated for teachers of certain schools.

Downtown department stores yesterday were arranging to have extra supplies of cash on hand so that they will be able to cash teachers' checks. The checks can also be presented for payment at the offices of City Treasurer Kearns in the city hall.

0 TO 90 MILES AN HOUR IN 31.5 SECONDS!

IN A GRAHAM

DEAD STOP. First gear. Second gear. High gear. Speed at the half-mile mark—90 miles an hour! Time—31.5 seconds! Where can you find a car that will do that? Drive a Supercharged Graham!—either the Custom Eight that startled the motoring world in January, or the new Special Eight that brings Supercharged performance at a much lower price.

You hear a lot of talk about acceleration because nothing gives a driver more kick than to feel his car flash away from the pack—and because lightning pick-up is as definitely a *safety factor* today as good brakes. The Graham Supercharger gives you a kind of pick-up you've never known, smoother performance through the whole driving range, a top speed we do not advertise—*and all of this without sacrificing economy.*

All we ask is that you drive a Graham before you buy any car. Learn the smoothness of the "Outboard Spring ride"—the road-clinging contribution of Banjo Frame, wide 61-inch tread, low center of gravity—dozens of other *plus values* that give you a new idea of what to demand of your next car.

Prices begin with the Standard Six, at $695 f. o. b. factory

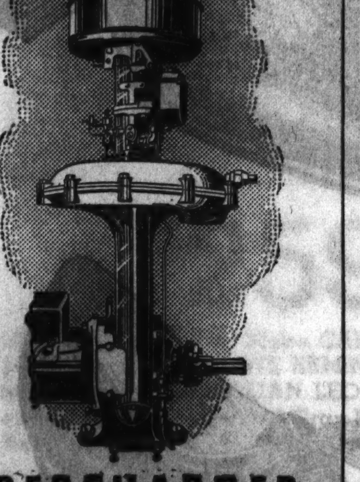

SUPERCHARGER

Graham's centrifugal Supercharger mixes fuel and air and forces the mixture into the cylinders under high pressure. Result: 42% increase in power (now 135 h.p.) without sacrificing economy. Amazing pick-up, smoother performance, easier starting. The advance of the decade in automobile engines!

NOW GRAHAM SUPERCHARGED PERFORMANCE AT A LOWER PRICE IN THE NEW SPECIAL EIGHT!

BIRD-SYKES COMPANY, 2215 So. Michigan Ave. Phone Calumet 6060

NORTH SIDE
Broadway Motors, Inc. 5139 Broadway
Des Plaines Auto Co. 630 Pearson St., Des Plaines, Ill.
Stromberg Bros., Inc. 1522 Lawrence Ave.
SOUTH SIDE
East-Side Motor Sales 318 E. 16th St. Chicago Heights, Ill.
Farwell Motor Co., Inc. 7637 So. Halsted St.
Gage Park Motor Sales 5625 South Western Ave.
Halsted Motor Sales 5611-17 S. Halsted St.
Stony Island Motor Sales 7346 Stony Island Ave.
Woodlawn Motor Car Sales & Serv. 6136 Cottage Grove Ave.
WEST SIDE
Garfield Motor Sales 3433 W. Madison St.
A. J. Lentz Motor Sales 5026 W. 22nd St., Cicero, Ill.
Logan Motor Sales 2431 Milwaukee Ave.
Melms Motor Car Co. 639 Madison St., Oak Park, Ill.
MICHIGAN
Benton Harbor—Jesse B. Toland, Inc.
IOWA
Clinton—Nick Carstensen
Davenport—Rehder Motor Co.
Dubuque—Lange-Connolly, Inc.
INDIANA
Elkhart—Indiana Auto Sales Co.
Gary—Kickels Motor Sales
Hammond—O'Neil Auto Sales
La Porte—Mansfield Motor Co.
South Bend—Elves Motor Co.
Valparaiso—Lembke Battery Ser. & Garage
DEALERS OUTSIDE COOK COUNTY, ILLINOIS
Antioch—H. A. Redke
Arlington Heights—A. G. Horcher
Aurora—Urban F. Fidler Motor Sales
Belvidere—First Street Garage
Bloomington—C. W. Fey & Sons
Canton—Clyde E. Mills
Champaign—Champaign Auto Exchange, Inc.
Danville—L. J. Romack
Decatur—Dan W. Tait
De Kalb—Russell G. Smith
Dixon—Earl R. Watts
East Peoria—Watkins Mtr. Co.
Elgin—Hopp Motor Sales
Freeport, Ill.—Freeport Garage
Galesburg—Martin Motor Co.
Geneva—Geo. E. Meyers
Hampshire—W. C. Voight
Harvard—Fraase Motor Company
Joliet—Timm Motor Sales
Kankakee—Jeffers & McBroom
Kewanee—Armour Motor Sales
Onarga—John Pugh
Ottawa—Pool Auto Sales
Pekin—H. Zimmerman
Peoria—Landis Motor Company
Princeton—Kern Motor Company
Rochelle—Dexter Stocking Co.
Rockford—Butters Motors Co.
Savanna—Henry Hartman
Somonauk—Fred W. Dannewitz
Springfield—M. & M. Garage
Streator—Gay Motor Sales
Watseka—Townsend Motor Co.
Waukegan—Kutzler Bros., Inc.

BEDELL
STATE STREET—CORNER MONROE

A SMALL DEPOSIT
will reserve your selection in our scientific cold storage vaults until November 1st...during which time you may pay for your fur coat in convenient monthly payments.

LAST SIX DAYS OF THE AUGUST FUR SALE

Hudson Seal Coats $139
Sealine Coats Fitch Trimmed $49
American Broadtails $99
Sleek Kidskin Coats $69

4 CONVINCING REASONS WHY you should buy a BEDELL Fur Coat NOW!

FIRST, prices are now at their lowest ebb ... and will rise rapidly at the wearing season. SECOND, only the finest selected pelts are used in the first coats of the season. THIRD, before November (the rush season) workmanship is better. FOURTH, you have a choice of quality and style you would have to pay much more for later.

Quality and Style such as no other AUGUST SALE has told

Sealine, Self Trim	$39.75
Lapin, Black & Brown Swaggers	$49.75
Mendoza Beaver	$49.75
Marmink	$59.75
Two-Tone Muskrat	$79.75
Silver Muskrat	$79.75
Black Caracul	$99.75
Brown Broadtail	$119.75
Brown Caracul	$129.75
Jap Weasel	$295.00

Lapin (Dyed Coney) Mendoza Beaver (Dyed Coney) Marmink (Marmot Dyed) Caracul (Lamb)

Hudson Seal Dyed Muskrat)
Sealine (Dyed Coney)
Amer. Broadtail (Lamb)

The American Broadtail illustrated shows the newer features. Collar and border of dyed squirrel, with a definite ripple to the collar. $99

BUY YOUR FUR COAT AT BEDELL AND SAVE!

MIGHTY PAGEANT OF NEGRO PEOPLE SEEN BY THRONG

Traces Rise from Savage State and Bondage.

(Picture on page 16.)

BY SEYMOUR KORMAN.

The progress of the Negro people from savagery, through bondage to their place today in civilization was sung and depicted last night in a gigantic three-act spectacle, "O, Sing A New Song," at Soldiers' field. A large crowd, made up of many races, witnessed this mighty pageant that was at once the history and dream of a people.

And they saw Bill Robinson! It was Bill Robinson, regarded as the greatest tap dancer in the world, who brought the great audience to its feet cheering wildly as in the final act of the drama his flashing feet pounded out the rhythm of his race. His famous dance up and down a flight of steps "stole the show." His art seemed to be the exemplification of all the music and movement of his people.

Rhythm Brings Ovation.

As he began his dance there was a silence through the stadium. And then the amplifiers carried the perfect beat of his feet to every corner of the field as the audience watched his performance on the stage. Faster and faster he danced and the rhythm was carried through the night. As he finished the applause was deafening.

The first scene in the three hour drama pictured the Negro in his native Africa. A jungle village lay quiet in the early dawn with sleeping forms around the embers of camp fires. Then as the day came the sleepers stirred and there came the beat of the tomtoms. From a tower Richard B. Harrison, beloved as "De Lawd" in the play, "The Green Pastures," narrated the action.

Superstition; Childlike Joy.

The Negro tribes welcomed the new day in a song, "Ode to the Sun." Fires glowed. Then to a primitive melody, "Muttering Thunder," was shown the fear of the villagers. The storm passed and maidens and children joined in a gleeful fire dance.

From the deep jungle there comes now the roar of the lion and again the villagers cringe in fear. The warriors band together and a shower of flying spears implies the death of the beast.

The last scene in the first act is the routing of the Negro tribes by the white man. Portuguese traders attack the village. To the awesome beat of a witch song they approached the merrymaking Negroes and fire on them. The act closes as the king of the tribe is seized and bound and his one time subjects follow him into slavery.

Plantation Scene Next.

In an interlude Harrison tells of the Negro's destiny in America and a plantation scene is next. Choral groups including THE TRIBUNE's festival chorus, conducted by J. Wesley Jones, sing the spirituals "Bye and Bye," "Go Down Moses," and "Steal Away to Jesus."

Swiftly then the audience hears "Pickin' Cotton" while the singers hold aloft stalks of cotton.

Follows now the song "John Brown's Body" and "Dixie," as the choruses and children crouch. The figure of Lincoln appears and speaks the emancipation proclamation. Up from the field rise the choruses and throngs of children to join in the paean of Thanksgiving "Rise! Shine! Give God the Glory." The flare of many floodlights sweeps over the stadium and then abruptly the act is over.

The third act shows the Negro emancipated in modern times. The figure of Booker T. Washington is shown, and his words vision his hopes for his people. Then the entire ensemble sings "Carry Me Back to Ole Virginia."

Modern Rhythm Music.

Bill Robinson captured the crowd's enthusiasm then and following was a revue directed by Mrs. Irene Castle McLaughlin in which were featured the dances that she and the late Vernon Castle made popular. The Negro's part in the world war was then depicted with a comedy chorus of doughboys.

Jungle rhythms in modern setting came at the close of the last act. These were tunes which are part of modern American music and have been made universally popular by Negro musicians. A mechanistic ballet, depicting modern industrial life, followed, and then the ensemble sang to the audience "O, Sing A New Song."

More than 5,000 Negroes were in the cast of the spectacle. It was directed by Maj. N. Clark Smith, Harry Lawrence Freeman, J. Rosamund Johnson, and Will Marion Cook.

Fair Visitors Copy Bible Verses

Visitors to the Hall of Religion at the Fair copy verses from the Bible in sequence, preparing a huge volume which is to be preserved by the Chicago Bible society. Left to right: Mrs. Olive Neely, Windsor, Ont.; Patricia Ann Hartley, 7 years old, Indianapolis, and Charles Cureton, 90, of 2144 Flournoy street, commander of Old Glory post of the G. A. R.

[Kaufmann & Fabry Photo.]

World's Fair Notes

An autograph book containing more than 30,000 names representing the signatures of rulers of almost every continent in the world is exhibited in the official Czechoslovak Pavilion at the Fair. The autographs were collected by Milorad Raitchevitch, correspondent of the Grad Beograd, a Jugo-Slavian daily paper.

A major addition to the second music week at A Century of Progress will be the exchange of orchestra leaders in the daily symphony concerts next Thursday. Victor Kolar, conductor of the Detroit Symphony will conduct the Chicago Symphony at the Swift Bridge, and Eric DeLamarter, conductor of the Chicago Symphony, will control the baton of the Detroit organization.

Rear Admiral Wat T. Cluverius, United States navy representative at A Century of Progress, will speak at the Jacques Cartier celebration in Quebec today.

More than 10,000 persons are expected to participate in a reunion of old families of America when Forefathers' day will be celebrated at the Fair tomorrow.

The Alpha Sigma Lamba national fraternity will be guests of Barney Oldfield, racing driver, and a group of famous orchestra leaders next Saturday in the Court of States.

Part of the camera record saved from the recent stratosphere flight in Rapid City, S. D., is now on exhibit in the Hall of Photography in the Hall of Science.

The Fair's Court of Beauty tomorrow will return to Chicago after making a 5,000 mile good will tour of eleven states in and around Chicagoland.

World's Fair Program

SPECIAL EVENTS.

P. M.

1:00—Concert by Mrs. Ella S. Owens of Springfield, Ill., in the Illinois Host House.

1:30—Polish day costume parade from 14th street gate up the Avenue of Flags to the Court of States.

2:00—Concert by Welsh Male choir, Swift Bridge. Also at 6:30 p. m. Program of music, Polish day program, Court of States.

4:00—Concert by American Legion band of Warsaw, Ind., Garden Theater [east of 16th street bridge].

5:00—Concert by Star Women's Chorus of Illinois, Illinois Host House.

6:00—Concert by band of Chicago Daughters' chorus, Court of States.

6:30—Finals in radio auditions contest, Newspaper row, Hall of Science.

8:00—Recital by L. Jacobi, tenor, Illinois Host House.

REGULAR EVENTS.

A. M.

9:30—Adler planetarium, demonstrations every 40 minutes.

11:30—Barney Oldfield in feats on track, Chrysler exhibit. Also at 1, 2:30, 4, 5:30, and 7:30 p. m.

12:00—Lagoon fountain display. Also at 5:45 p. m.

P. M.

1:00—Tour of Art Institute.

2:00—Detroit Symphony orchestra, Ford Gardens. Police band and All-Star circus, Lagoon Theater. Also at 6:45 p. m.

2:30—Wings of a Century. Also at 4, 7, and 8:30 p. m.

2:45—Allen King's Wild Animal show, Standard Oil exhibit. Also at 4:45, 7:30, and 9 p. m.

3:30—Chicago Symphony orchestra, Swift Bridge. Also at 8 p. m.

8:00—Concert at Singing Color fountain, Firestone exhibit.

10:15—Fireworks in the north lagoon.

HANGS HERSELF IN HOSPITAL.

Mrs Blanche Pinches, 44 years old, 1460 East 69th place, commitiee suicide by hanging yesterday in the Wooster Lake Health resort at Wooster lake, in the western part of Lake county, where she had been a mental patient for ten days.

BRIGHT, COOL DAY DRAWS ANOTHER THRONG TO FAIR

Polish-Americans Take Over Grounds Today.

BY EARL MULLIN.

Brilliant sunshine, a cool day, and a moonlight night served yesterday to draw another near record throng through the turnstiles of A Century of Progress.

At midnight last night the official clocked attendance was 164,265, a figure within eight thousand of the largest Saturday of the 1934 Fair—that of Aug. 18, when 171,936 persons paid admissions.

With this near record figure for Saturday, Fair officials expressed the hope that today's crowd would combine with that of Saturday for a new week-end mark. The present week-end record, established Aug. 18 and 19, is 343,588.

Today's entertainment ranges from symphony concerts to a wild animal show, with special features of national pageantry, finals in the radio auditions and a combined military review. Sixty thousand Poles, and Americans of Polish descent are scheduled to visit the Fair to witness and participate in the nationals' program.

Delegations from forty Polish-American societies and all the Polish-American Roman Catholics in the Chicago diocese are scheduled to participate in today's events. Officials of the day claim it will be the largest congregation of Poles in Chicago's history. The visitors will be greeted by Miss A. Emily Napieralski, chairman of the day, and officials of the Fair.

Speakers will include Judge Peter H. Schwaba, Rufus C. Dawes, Fair president; Chauncey McCormick, Anthony Czarnecki, collector of customs; United States Senator James Hamilton Lewis, the Rev. Adalbert Olszewski, and a score of prominent Chicagoans of Polish descent.

The formal program will open at 2 p. m. with a parade of nationals in costume from the Court of Honor at the 14th street gate, down the Avenue of Flags and over to the Court of States on Northerly island. In the states' group ceremonies, including music, pageantry, speeches and dances will continue until 10 p. m. Nearly all the songs and dances will be national in character, including the celebrated Mazur dance.

Delegations from Polish societies in Detroit, Buffalo, Kenosha, Milwaukee, Whiting, Toledo, St. Paul, and Joliet have accepted invitations to take part in the formal ceremonies. Last year the Polish day observance drew one of the largest crowds of the entire Fair, and officials are confident of repeating the record this year.

Honor Two Sailors.

Honor guests today will include Andrew Bohomoloc and George Swiechowski, who sailed the Dal, a small boat, all the way from Poland. The good will ship reached Chicago Friday.

The radio auditions finals will be held at 6:30 p. m. today in the Science theater. Selected from a field of five thousand entrants the twenty-four semi-finalists will sing and perform to show radio listeners, familiar only with a radio from the receiving end, just how broadcasting is done. Six weeks were taken for the elimination series.

Nine winners, three in three classifications, will be selected tonight and presented with loving cups. The next thirty in the ratings will be presented with silver medals, fifteen being awarded to high ranking semi-finalists. Radio editors and critics, who have acted as judges during the contest which was under the auspices of the Fair and the National Broadcasting company, have been loud in praise of the talent discovered among the amateurs.

FAIR ATTENDANCE.

Attendance figures for A Century of Progress, 1934, compared with figures for the 1893 and 1933 Expositions, follow:

Saturday, Aug. 25, 1934	164,265
Saturday, Aug. 26, 1893..	168,036
Saturday, Aug. 26, 1933..	213,508
Totals to date:	
Aug. 25, 1934..............	8,507,621
Aug. 26, 1893..............	9,409,987
Aug. 26, 1933..............	11,755,305

The 1893 Columbian Exposition opened a month earlier than the 1933 and 1934 Fairs.

HORSE DEFEATS ANCIENT TRAIN IN FAIR RACE

The historic race between the Tom Thumb, Peter Cooper's tiny locomotive, and a horse was reënacted yesterday on the Illinois Central tracks outside the Fair grounds. The old gray mare, Betsy, won the race. Just as in the original race, held on Aug. 25, 1830.

Buy Where Quality in Furs Is a Tradition

SUPER VALUE WEEK

in Evans August Fur Sale

Diana Wynyard, Universal Pictures Star, as sketched in an Evans Black Caracul with Silver Fox Creation at $139.

5 final breath-taking days

COMPARE AND PROVE TO YOURSELF YOU CAN SAVE 25% to 50% at EVANS

YOUR CHOICE TOMORROW: $100

COCOA SQUIRREL COATS
NATURAL RACCOON COATS
SILVER MUSKRAT, Fitch Trimmed
BLACK AMERICAN BROADTAIL
Fine Black or Brown RUSSIAN PONY
BROWN CARACUL COATS (Swagger or Fitted)
LEOPARD CAT Swagger Models
Brown, Black or Gray KIDSKIN

YOUR CHOICE TOMORROW: $195

AFRICAN LEOPARD, Beaver Trimmed
GENUINE LOGWOOD SEAL
BLACK PERSIAN LAMB
GRAY KRIMMER, Swagger Models
JAP WEASEL
HUDSON SEAL*, trimmed with Silver Fox, Kolinsky or Mink.
NATURAL MINK PAWS, Swagger or Fitted
Black Moire RUSSIAN CARACUL

*dyed muskrat

$59

Natural MUSKRAT, Black or Brown CARACUL, LEOPARD CAT, FRENCH SEAL*, Swagger Styles; FRENCH SEAL*, Kolinsky and Fitch Trimmed; MENDOZA BEAVER*, Self or Leopard Trimmed; LAPIN COATS, Swagger Models.

*dyed coney

$139

RUSSIAN FITCH, BLACK CARACUL with SILVER FOX (illustrated), Natural SIBERIAN SQUIRREL, Natural RUSSIAN CARACUL, SCOTCH MOLESKIN, Swagger Styles; HUDSON SEAL**, Swagger or Fitted Models, Fine RUSSIAN PONY with Silver Fox.

**dyed muskrat

$259

JAP MINK, Black Flat Moire CARACUL with Imperial Silver Fox. WHITE ERMINE three-quarter length Coats. SAMOLIAN LEOPARD Swagger and Fitted Styles, Natural Gray PERSIAN LAMB. Black ALASKA SEAL U. S. Government Pelts.

MINK COATS

Compare at Evans and Save 25% to 50%

2 Only Swagger MINK COATS..........	$395
1 Only Swagger MINK COAT..........	495
11 MINK COATS, Variety of Styles.......	595
8 Gorgeously Matched MINK COATS....	795

Gloria Stuart, Universal Film Star, sketched in Evans Natural Ermine at $259.

Wynne Gibson, Universal Film Star, sketched in an Evans Hudson Seal Coat at $119.

Your Final Opportunity—Actual $195
Evans-A. Hollander & Son
HUDSON SEAL* COATS
$119

Beautiful jet black A. Hollander and Son pelts styled in captivating Filmdom Fur Fashions—and amazingly marked at only $119 for the final week of Evans' August Sale.

*dyed muskrat

SMALL DEPOSIT Reserves Your Purchase and Protects You Against Price Increases—take all the months between now and winter to pay balance.

Open to 9 P. M.
Air-Cooled Showrooms
3 FULL FLOORS OF FURS

EVANS fur company
162 N. STATE ST.
3rd Floor Butler Bldg.

BUY WITH CONFIDENCE—EVANS GIVES YOU A WRITTEN GUARANTEE OF SATISFACTION

Scholle Twice-Yearly Sale

Directoire Bedroom group of outstanding merit—in aspen and black, or old bone and gold.

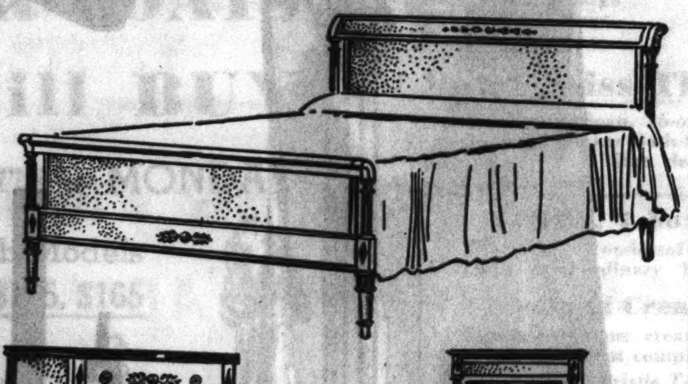

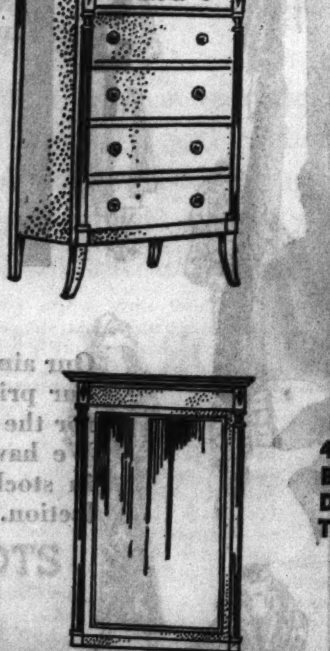

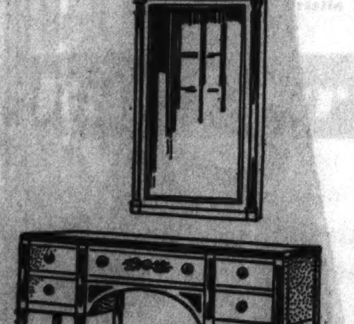

4 pieces — consisting of Bed, Chest of Drawers, Dresser and Dressing Table.

$149

You would expect to pay at least $295 for furniture of this importance.

Chair $11
Bench 10
Night Stand 15

Scholle Furniture Company
121 South Wabash Avenue
Between Monroe and Adams—Opposite Palmer House

KIMBALL Craftsmanship

When Kimball builds a piano American craftsmanship is at its best—Today Kimball offers you a modern piano built under standards established over 77 years ago and maintained today by the same family management. It will pay you to see the New Kimballs priced lower than they have been in many years.

W. W. Kimball Co.
Est. 1857
306 S. Wabash Ave.

UNITED CHICAGO PARKS PLAN HUGE PLAY CAMPAIGN

Recreation for All, Goal of New System.

A great recreation program will be launched by the new consolidated Chicago park district which was validated by the State Supreme court last week. Plans for much more playing by children and grownups alike were being prepared yesterday by Victor K. Brown, south park recreational director, at the request of George T. Donoghue, general superintendent of the unified park system.

With the knitting together of the 22 smaller park districts—embracing 5,400 acres—Chicago will have its first opportunity for city-wide tournaments through a municipal athletic league and will enter inter-city sports competition, according to Brown's report.

"Chicago has the finest municipal plant for recreation of any city in the country, but in the past it has been badly sectionalized," said Brown. "Now under one management comes the great opportunity to use our facilities for health and character building among the men, women, and children of the city.

Deal with Days Now.

"The old idea was recreation for the idle hour. Now the trend of the times brings a need for dealing with the idle half or full day.

"But there is another great development, aside from the physical. In every period of magnificent art in history people have had much leisure time. We expect to embark also on an intensive program of arts and crafts. These activities are known to many as hobbies."

A preliminary survey of the physical equipment and recreational areas in the parks has been completed by Brown. Out of this background will grow the Chicago recreational program. Mayor Kelly's new recreation commission is expected to play an important rôle.

Will Utilize 128 Parks.

The survey disclosed that there are 128 parks within the confines of the city. Of this number 78 possess permanent community buildings, ranging from large field houses to the smallest one room structures for activities of community groups. There are 96 gymnasiums and 63 assembly halls, with a combination of both in some instances.

Along Chicago's lake shore are 12 official bathing beaches and in the inland area there are 42 swimming pools at the various parks.

There are eight golf courses and plans for more to come.

The baseball diamonds number 121. Many of these fields are flooded in the winter for ice skating and hocky. There are 493 tennis courts of grass, hard surface and clay. The parks also have several hundred horse shoe pitching courts.

On the larger park meadows sports include lawn bowling, volley ball, soccer, football and even English cricket and rugby.

The list runs on almost interminably. The parks also afford facilities for all kinds of boating and horseback riding.

WORSHIPS IMPERIAL BUDDHA

Miss Wanita Fong worships image which was one of the sacred possessions of Chinese emperors and which now is included in art collection at Kiosk Sphinx of Washington Porter II., at 4044 Oakenwald avenue.

DISABLED VETS LAUNCH BATTLE ON COMMUNISM

Volney P. Mooney of Los Angeles, national commander of the Disabled American Veterans of the World's War, announced at a meeting of the Chicago veterans held last night at the Masonic Temple building, 32 West Randolph street, that the D. A. V. would actively combat the forces of communism in this country. He said that within the next thirty days he would appoint an Americanization committee of fourteen members, whose duties would be outlined later.

Commander Mooney, who is an attorney for a congressional committee investigating communistic activities in the United States, said that he was not at liberty to divulge the information gleaned by the committee, but said that the Red activities presented a serious menace to local and national governments.

"In a number of places school children have been asked to sign pledge cards that they will not take up arms for this country in case of war," he said.

FOUND DEAD OF CAR FUMES.

South Bend, Ind., Aug. 25.—[Special.]—Preparations for an early morning squirrel hunt were fatal here today to William Wahl, 50, who was found dead of carbon monoxide asphyxiation in his garage.

Opens Tomorrow

The public will have its first opportunity to view the interior of the Kiosk Sphinx when the million dollar museum is thrown open to the public tomorrow morning by Washington Porter II., former diplomat and society man. The structure, an exotic quasi-Egyptian structure, was completed recently at a cost of $350,000 after eight years' work. It stands a block from the lake at 4044 Oakenwald avenue.

Some 200 guests paid $3.50 each, for the benefit of a settlement, when the kiosk was opened formally on May 23. Tomorrow from 10 a. m. until 10 p. m., and every day thereafter, the public will be admitted free to the privately owned collection of valuable art treasures. The collection was begun by Porter's father during the World's Fair of 1893, while he was chairman of the finance committee.

"I am opening this museum to the public," Mr. Porter said, "so the citizens of Chicago and their visitors may, practically within the space of an hour or more, make a world tour of art on a grand scale. My father and I spent years in all corners of the world collecting the exhibit, and not until it was completed did I desire to admit the public."

THREE INDIANANS ENTER RACE TO COMMAND LEGION

Thousands Gather for Gary Convention.

(Picture on page 16.)

Three candidates for state commander of the Indiana department, American Legion, were emerging from the field yesterday as Hoosier Legionnaires and their families continued gathering at Gary through the day for the 16th annual state convention. About 10,000 delegates and visitors were expected to register by tonight.

In Legion political circles, amid the hubbub of registration and Forty and Eight day, observers mentioned Frank Kossa, New Albany, Ind., business man, now vice commander of the southern district of the state, as a likely candidate. Also prominent in the discussion were Samuel Cleland, Fort Wayne attorney, who figured prominently in the recent exposure of scandals in the veterans' hospital at Marion, and Judge Cleon Mount of Muncie. Election of officers is scheduled for the final business session of the convention Tuesday morning.

"40 and 8" Has Day.

The Forty and Eight ceremonies began with a parade at 8 p. m. yesterday through downtown streets. At the Spanish castle a class of 20 candidates from various voitures of the state were initiated.

L. E. Clift, grand chef de gare of the organization officially known as La Societe des 40 Hommes et 8 Chevaux, headed the festivities.

Legionnaires not members of the Forty and Eight met at a stag party in the Moose temple last night and members of 14 convention committees held organization meetings and laid plans for the opening day.

Women's organizations, principally the Legion auxiliary and the Eight and Forty, held preliminary sessions yesterday. The auxiliary body is headed by Mrs. Blanche Robinson, state department president, of East Chicago. Le Chapeau Mrs. Margaret Layton of Frankfort and La Secretaire Mrs. Ruth Balz of Indianapolis were in charge of Eight and Forty affairs.

Drum Contest Today.

The high point of today's program will be the drum and bugle corps contest among thirty-five units from posts of the state, including several women's corps, at Gleason field. The contest will be held in two sessions at 1 p. m. and 7 p. m. Legion marksmen were to meet in a rifle and pistol tournament today on the Miller range.

In addition to these events, the first regular business session of the convention proper was called for 11 a. m., to be addressed by Mrs. J. F. Duffendach of Missouri, national vice president of the Legion auxiliary, and Edgar W. Carruth of Kansas, national vice president of the Legion.

Gerhard Gade, Lake Forest, Changed to Rome Embassy

Washington, D. C., Aug. 25.—(AP)—The state department announced today the following change in the American foreign service: Gerhard Gade of Lake Forest, Ill., second secretary of legation at Athens, Greece, designated second secretary of embassy at Rome.

CHARGES ICKES SNUBS CHICAGO ON PWA FUNDS

Moynihan Cites Case of Calumet-Sag.

BY WILLIAM FULTON.

Secretary of the Interior Harold L. Ickes, public works administrator, was accused yesterday by Congressman Patrick H. Moynihan of the Second district of discriminating against Chicago in the distribution of Public Works administration funds.

The attack was based on the delay in obtaining PWA funds amounting to $2,814,000 for the Calumet-Sag channel improvement, a project recently advocated by residents of the Second congressional district on Chicago's south side. These residents hope Calumet harbor is to become the northern terminus of the lakes to gulf waterway.

After earmarking the $2,814,000 for the channel improvement, the first step in the waterway terminus at the harbor, Ickes laid down conditions that local officials call "ridiculous and impossible."

Terms "Just an Excuse."

"A lot of easy money is being spent and one would think Mr. Ickes would want to put it to a useful purpose, such as the Calumet improvement, instead of picking dandelions off the hills," asserted Moynihan.

The congressman said that Ickes' conditions were apparently "just an excuse" to withhold money from Chicago. One of the requirements was that 17 bridges along the main drainage canal be made movable or otherwise adjusted.

"This is preposterous," Moynihan declared. "These bridges are miles away from this channel and have nothing to do with the Calumet and Sag problem. So far as I'm concerned, the main drainage canal can be filled up."

Moynihan observed that he had heard the report that Ickes was not friendly toward the present city administration in Chicago.

Sees Solitary Opposition.

"I can't understand his feeling," Moynihan declared, "He used to be here in Chicago and it is presumed that he learned something about the city and its problems. Everybody favors this improvement except Ickes."

Labor organizations in the territory have all indorsed the project, which would widen and deepen the Calumet and Little Calumet rivers and the Calumet-Sag channel at various places.

Members of the trades and labor assembly of South Chicago and labor organizations of Hammond and Pullman will take a boat today from the 92d street bridge in the Calumet river and cruise over the proposed route, going as far as the junction of the Calumet-Sag and main drainage canals north of Lockport.

Raymond S. McKeough, Democratic candidate for congress, opposing Moynihan, admitted he was disappointed over the Calumet harbor situation. But he said he did not believe that Ickes or any one else in the national administration was opposed to Chicago projects.

Has Growing Sunflower 14 Feet Tall in His Yard

A sunflower, starting out to rival Jack's noted beanstalk, is a matter of pride and interest around the home of Henry Sereda, 3724 North Oketo avenue, who planted the seed last spring expecting to grow just another sunflower. The plant is 14 feet 9 inches tall and still growing. Mr. Sereda expects the plant to bloom soon.

VIGILANTE CHIEF HITS WEIDEMAN PROBE ON REDS

Expressing surprise that Representative Carl M. Weideman could find no evidence of communistic activities in Chicago, Harry A. Jung of the American Vigilant Intelligence federation yesterday expressed the hope that another hearing would be held here. Mr. Jung was out of the city and did not testify at the hearing.

"I could present irrefutable evidence of the undermining of sound American institutions by radical and un-American forces," he declared. "We have a great mass of evidence to show the extent to which our churches and our schools are being penetrated by radicals.

"We have photographic evidence of an actual organized communist fighting force, uniformed and partially armed, and which is sworn to defend the soviet government and to overthrow our government. There are more than a hundred secret communist meeting places right here in the city, and there are more rabid communists than policemen."

Congressman Weideman, who constituted the one man congressional investigation, said "so-called patriotic organizations" were merely trying to hamper President Roosevelt.

"If the committee wants evidence on un-American activities," Jung commented, "we can give them plenty of evidence of un-Americanism being fostered right in Washington itself."

OLD GOLD

New High Market Prices Paid

For broken or discarded jewelry, watches, gold teeth, rings, chains, platinum or sterling ware in any condition. Bring in or mail for free appraisal. Articles held for approval.

Martin Refining Corporation
55 E. Washington St. Rm. 1218
12th Floor Pittsfield Bldg.
Licensed Refiners   Dearborn 3394

INSTANTANEOUS HEARING to a degree heretofore unheard of with RADIOEAR

For a long time you may have been

DEAF

but now our BONE AND AIR CONDUCTION INSTRUMENT gives positive results. Call for FREE hearing test and let us fit you correctly to give 100% hearing satisfaction.

W. M. HAIRE, A. E.
5 S. WABASH, Top Fl., Rm. 2117. T-29

MONDAY SPECIAL

9 A. M. to 2 P. M. Only

HALF SOLES

Attached 29c

Expertly sewed or nailed on to any size shoe.

Rubber Heels 11c pr.

Live, springy and durable heels. Attached by expert workmen.

(While-U-Wait service at State St. and West Side Stores Only)

SEARS, ROEBUCK AND CO.

fine furs at a tremendous saving at McELROY'S

Hudson Seal* Coats

$175

Our aim has always been to make our prices the lowest in Chicago for the same quality of fine furs. We have every kind of fur coat in stock for your immediate selection. Furs as low as $59 (Sizes 12 to 52)

*Dyed Muskrat

Open Saturdays until 6 o'clock

THOMAS E. McELROY CO.
STEVENS BLDG.
10th Floor   17 No. State St.

A CAR IS NO SAFER THAN THE GLASS IN ITS WINDOWS •

Many automobile manufacturers have announced new low prices on

SAFETY GLASS all-around

They come to less than 2 cents a day on your new car payments. •

YOUR FAMILY usually rides in back. They need the greater protection you can give them with Safety Glass All-Around.

WARNING: Unless you tell the dealer you want Safety Glass ALL-AROUND, chances are you will get it in the windshield and ventilators only. At the new low prices, it is foolish, even reckless, to buy a new car without getting it in the windows.

LIBBEY · OWENS · FORD SAFETY GLASS

TIGHTEN RULINGS ON CHARITY COAL; COST STAYS HIGH

Commission Clings to NRA Clause.

The Illinois Emergency Relief commission has rescinded its approval of the charity coal purchase plan which failed to set up heat content requirements and new specifications have been accepted providing a measure of protection for the taxpayers' relief dollars, it was learned yesterday.

The new plan for buying an estimated 1,500,000 tons of fuel for Cook county relief "clients" still, however will increase the cost by at least $800,000 on the basis of last year's prices as the result of NRA codes. The increase is due to the elimination of competition through price fixing and higher wages at the mines.

Gets "Better Breaks."

The addition of three clauses to the specifications, which soon will be sent to Cook county coal dealers, will give the relief commission a slightly better "break" than it would otherwise receive, it was said. The new clauses read as follows:

1. Bidders must specify guaranteed British thermal unit content per pound of coal and ash content on "as received" basis.

2. The following established minimums for B. t. u.'s per pound of coal shall be effective on "as received" basis: Southern district mines, 12,000 B. t. u.; central district mines, 10,800 B. t. u.; Belleville district mines, 11,800 B. t. u.; and northern district mines, 10,900 B. t. u. The maximum ash content is to be 18 per cent.

3. Any delivery of coal not in accordance with these specifications and the contractor's bid, will be rejected and no payment will be made for such coal or delivery so rejected. The decision as to quality or grade of coal furnished by contractor shall be made by the relief commission, whose ruling shall be final and binding, and shall operate at the election of the commission to cancel the contract.

Cites City Requirements.

Corporation Counsel William H. Sexton, a member of the commission, told the commission he had found that the city required guarantees of the heat content of the coal it purchases. The commission gets "pitiless publicity," he said, declaring that he wanted to protect it from criticism which would arise as the result of unwise coal purchases.

Later he inquired if there was absolutely no competition for coal under the NRA code. F. A. Deniston, business manager of the commission, informed him that there was none and that all prices are expected to be the same in the bids on each kind of coal.

George A. Barr, a member, questioned the clause stating that "all purchases will be limited to firm complying with the President's reëmployment agreement or operating under the provisions of an approved code in compliance with the NRA regulations."

The "bids" under which the coal orders will be given to any and all dealers meeting the requirements will be opened Sept. 12. Contracts will be drawn for the fuel in quantities "as ordered" from Sept. 15, 1934, to May 31, 1935. The relief coal business for the state outside of Cook county is expected to be distributed on a similar basis soon.

ILLINOIS NEEDY WILL GET 75,000 JOBS FOR WINTER

State and U. S. Relief Agencies Back Plan.

In anticipation of the winter months, 75,000 additional jobs will be provided to heads of needy families in Illinois during September and October, according to an announcement made yesterday by Wilfred S. Reynolds, executive secretary of the Illinois emergency relief commission.

The total of those on work relief is expected to reach a peak of 150,000 during October. This is half of the 300,000 family heads now on state relief rolls. At present, Mr. Reynolds said, there are approximately 75,000 persons employed on relief projects throughout the state. This number will be increased to 100,000 during September and to 150,000 by the end of October.

Plan Federal Supervision.

The work relief expansion program was disclosed following a conference between state officials and Howard O. Hunter, regional director of the Federal Emergency Relief administration. To be financed largely by FERA funds, the program will be under the supervision of that agency.

Mr. Hunter said, however, that no change from the present work relief plan is contemplated, other than expansion. Details are yet to be worked out, he added, and will probably be announced next week following a conference in Washington with Harry L. Hopkins, federal relief administrator.

Earn Cash for Budgets.

Under the commission's program, heads of families will be assigned to work a sufficient number of hours each month to earn cash wages equal to their families' budget needs.

During July, Mr. Reynolds said, a total of 65,657 persons were employed on projects throughout the state. Of that number, 27,323 worked in Cook county and the others were given employment in downstate counties.

Through the expansion program the direct relief rolls will be cut approximately in half by the transfer to the work relief rolls. The 300,000 cases now on state relief rolls include both family and nonfamily clients.

CANDIDATE FOR CONGRESS SHOOTS FLEEING BURGLAR

Edward R. Piszatowski, Republican nominee for congress in the Eighth district, shot and seriously wounded a burglar early today in a storeroom below the Piszatowski home at 1855 West Chicago avenue.

The wounded man, John Knept, 17 years old, 868 North Paulina street, fled with two companions and was arrested a few minutes later by a police squad at Noble and Hill streets. He had been struck in the right shoulder. As he was being taken to the Bridewell hospital he admitted participation in the burglary.

Mr. Piszatowski told the police that the storeroom had formerly been a confectionery store, but was in use now only for storage purposes. In an upstairs room he heard the prowlers and went down to investigate, pistol in hand. He fired when the burglars refused to halt and be questioned, he said.

Bandits Mean It When They Order "Stick 'Em Out"

New York, Aug. 25.—(AP)—Two robbers entered "George's" antique silver shop today. "Stick 'em out," one ordered. George Ferris raised his hands high over his head. "Naw," growled the robber. "This is a stickup. Stick 'em out!" Ferris lowered his hands in front of him. The robbers snapped on handcuffs, gathered up 38 bar pins valued at $800 and walked out.

MANDEL'S AIR-COOLED STATE STREET SUBWAY STORES

On Request Charge Purchases Made Monday, Tuesday, Wednesday, Thursday, Friday will be posted on September Statements, Payable Oct. 1.

3-Day August Sale of Tots' Wear!

Samples! Close-Outs! Hundreds of Unadvertised Values! While Quantities Last! No Phone, Mail Orders

3-pc. Coat Sets! 86!

Sizes 1-3 $3.95 *$5.95 to $7.95 vals.!*

Just think! St. Mary's all wool blanket cloth or imported suede cloth! Well tailored coat, zip leggings, hat! Not every size in every color or style.

46-piece Layette . . . . . $5.95 Value! Everything for the new babe, including 24 flannelette diapers.

384 Tots' Dress Sets!

Sizes 1-3 $1.15 *2 prs. Panties*

Here is a help to mothers in training the little girl of 1 to 3 years. Daintily trimmed; ruffles, touches of embroidery. Fast color plains and prints.

9 A.M. Specials

Large Honeycomb Shawls, in pink or blue $1.25
36x54 Crib Sheets at 38c
42x72 Bed Sheets at 45c
Pillow Cases, special 18c
27x40 Cannon Knit Towels or Turkish Bath Mats, ea. 78c
Cannon Wash Cloths, 2 for 18c
Stockinette Waterproof Sheets, 18x27, 38c; 27x36, 75c; 36x45 . . . . $1.15
High Chair Pad, nursery patterns, rubberized 88c
$4.95 Wool Filled Satin Comforters, size 36x50 . . . . $3.95

300 Pastel Snow Suits

Sizes 1-3 $2.65 *Zip Front*

Pink chinchilla, fully lined; maize or fleece snow suits, unlined with ribbed cuffs. Well tailored helmet. Ideal for that cold weather ahead! Special!

Silk, Wool Stockings, 38c pr. Perfect quality silk and wool stockings, sizes 4-6½. Worth 55c.

Flannelette Diapers!

Size 27x27 $1 doz. *Worth $1.35*

Quality flannelettes, $1 doz. Also 27x27-inch bird's-eye diapers, $1.28 doz. 20x40 or 22x44 bird's-eye, $1.38 doz. Limit of 3 dozen on bird's-eyes only.

$2.95 Wool Sweater Sets, $2

3 or 4-pc. brushed wool or knit sweater, leggings, cap, mittens; or 1-pc. knit snow suit, cap, mittens. Sizes 2-3. Also pastel wool snow suit sets for wee babes.

Silk Coat-Bonnet Sets, $2

Just 60! Silk lined silk coats and bonnet sets, sizes 1 and 2. Dainty shades of pink, blue, or white.

300 Hand-Made Dresses, 79c

Fine white batiste dresses, all hand-made and embroidered. Sizes 6 months to 2 years. Special value!

Upper Subway, Wabash.

August Sale! Infants' Sample Blankets!

136 Wool Blankets! *$4.95-$9.75 Values* $3.28 Wool, 48x72, 45x60; wool and silk, 40x60. Satin b'd.

200 Wool Blankets! *$3.95-$4.95 Values* $2.28 36x50 in. satin bound; some silk and wool! Pastels!

300 Combed Cotton Blankets! *$1.95-$2.95 Values* $1.28 48x72, 45x60, 40x60, sateen bound; 36x50, satin bound.

Combed Cotton Blankets, 36x50, 40x60; $1-$1.50 Values, 68c

Upper Subway, Wabash.

Double-Breasted Shirts, 38c

Rayon, wool and cotton! Perfect quality! Worth 55c to 95c. Also irregulars of "Carter" Jiffons. To 3 yrs.

900 Flannelette Gowns, 28c

Extra full cut flannelette gowns with draw-string bottoms; also kimonos with pink or blue trims. Value!

Carter Shoulder Bands, 18c

45c value! Some slight irregulars! Fall weights. Sizes 3 months to 3 years. A real buy! Stock up now!

Upper Subway, Wabash.

The Bargain Thrill of the Year!

TOILETRIES!

Face Powder! Tooth Paste! Soaps! Imagine!

Phone Orders on Purchases of $1 or More! **10c** *Deliveries on Purchases of $1 or More!*

Large Snowpure Absorbent Cotton, Hair Dressing, large, Witch Hazel, large, Vaseline, large, Shaving Cream, Tooth Paste, 6 or 8-oz. Mouth Wash, Face Powder, Lipstick, Nail Brushes, Baby Castile, 3 in box, Lilac Vegetal, Peroxide, 8-oz., Silver Polish, Bath Salts

Don't Miss These—They're Buys at 15c ea.

Nassour Castile Soap, 16-oz. cutweight, Cocktail Shaker Bath Salts, Bay Rum, Eau de Quinine, Dusting Powder, 8-oz. Hand Lotion, Waving Fluid, large, Nail Polish Kits, Shampoos

KOTEX, 7 boxes, $1 The new "Wondersoft" Kotex at this extraordinary low price!

"Cream of Creams," 25c Thayer's famous cream . . . a beauty treatment complete in itself.

Clean. Tissue, 3 pkgs. $1 500 sheets in assorted pastel shades in each package. Sale value!

Fr. Mill. Soap, 12 for 49c Assorted colors and fragrances. Excellent quality. Special value!

Pure Bristle Tooth Brushes, Cellophane Wrapped, 2 for 19c

Upper Subway, State.

Our Famous 'SNOWCREST' PERCALE SHEETS!

In a Timely Sale!

$1.18

81x99, 72x99, 63x99

Famous quality, well known for its superior wearing quality; bleached snow white, taped selvage for additional strength. Pillow cases, 45x36, 3 for $1. Special value!

Order by 'Phone *Call* **STATE 1500 LOCAL 33**

Upper Subway, State.

Special Buy!

Toilet Tissue! 1,000 Sheets in Roll

20 rolls $1

Royal Brand "Natural Skin" fine tissue, individually wrapped! Special!

Phone Orders, Call State 1500, Local 33

Upper Subway, State.

A Sell-Out Last Time! 10,000 Yds. More!

Black Satin

A Value So Sensational We Must Limit the Sale to One Day Only . . . Monday!

68c yd.

Other New Fall Shades

Fall Browns, Elderberry, Piper Green, Carioca, Tree Moss Green, Malacca Brown, White and Eggshell (for Blouses)

Just 2,000 yds. Faille! In Black Only . . . 68c yd.

New, all silk faille in superb quality and finish. For smart fall dresses and suits. Stock up now!

Quality So Outstanding You Can Buy With Your Eyes Closed . . .

So outstanding we extend this unusual invitation to buy silks by telephone.

On Purchases of 2 Yds. or More

State 1500—Local 33

Daylight Silk Section, Upper Subway, State.

Buy Your Winter Coat in Comfort in Our Air Cooled August Coat Sale!

Lavishly Furred Coats, Lamb's Wool Interlined

Our August Sale Feature!

$28.75

Finest Woolen Fabrics From Famous Quality Mills—

They look like so much more than $28.75! Slim, straight lines; exciting sleeves; shawl or ripple collars. Fine bark and other new weaves!

Every Trim a Fur Aristocrat!

Squirrel, Fitch, Caracul, Blue Seal, Skunk, Fox, Wolf, Jackal, Marmink, French Beaver, Raccoon, Badger

Sizes 14-20, 38-46, 35½-47½

$5 Deposit holds your coat. Weekly or monthly payments, final payment by Oct. 1. Or charge on Oct. account, payable Nov. 1.

Lower Subway Fashion Center.

25% Deposit Now Will Hold Coat; Balance By October 1st

Girls' Winter Coats!

LOT 1 **Coat-Hat Sets of Wool Fleece!** **$5.95** *New Belted Backs!* Warmly lined and innerlined! Good looking as they are inexpensive! 7-14. Smart berets.

LOT 2 **Coats with Raccoon Collars!** **$10.95** *With HATS!* Rich looking tweeds, with shawl collars of expensive raccoon! Smart, new! Sizes 8-14.

Other Coats, $14.95 to $22.95

Lower Subway.

FOR JUNIOR MISSES!

100 Wool Fleece COATS!

. . . with a Reputation for Selling Out!

$16.95

—Military or Ascot Models . . . —Every One Worth $19.95!

Lovely sleeves that show the new low width . . . flattering necklines . . . AND they're warm as toast!

Brown, Green, Blue, Wine

Sizes 11-17

Lower Subway.

Just see what fine Sample FUR COATS $100 will BUY

at LANE BRYANT'S — MONDAY

91 ONE of a Kind Superb Models —Made to Sell for $225, $195, $165

THINK OF IT! IMAGINE Furs Like These for $100—

HUDSON SEALS *OF A. HOLLANDER DYED MUSKRATS*
KRIMMER
FINE KIDSKINS
BROADTAILS
LEOPARD
CIVET CAT
SQUIRREL LOCK
MOLESKIN
SUSLIKI MARMOTS
MUSKRATS
NUBIAN SEALS *OF RICH BLACK DYED CONEY*

New Collar Trims of Mink, Kolinsky, Squirrel, Jap Mink, Silver Fox, Ermine, Beaver, Fitch, Krimmer.

Advance "1934-1935" models—the quality of fur coats you've seldom seen priced so low—only 91 to sell, so you'll have to hurry! $100.

SIZES 12 TO 20 and 38 to 44—SECOND FLOOR

Lane Bryant

101 N. WABASH AVE.

NEW $6,000,000 LANE TECHNICAL TO OPEN SEPT. 17

School Finest of Kind; Capacity 7,000 Students.

On Sept. 17 Chicago will open the Albert G. Lane Technical High school, the finest institution of its kind in the United States.

Two years in construction, built at a cost of more than $6,000,000, the huge Gothic structure at Western avenue and Addison street will provide the most modern training in the technical skills to more than 7,000 boys.

Endless shops, packed with $650,000 of ultra modern equipment, will be the laboratories in which the 7,000 will learn, by doing, the range of crafts, from the earliest hewing of stones and woods, to the most recent of scientific and technical accomplishments: Electricity, aviation, and air conditioning.

Formal Opening Sept. 17.

The formal opening of the new Lane will be a dedicatory ceremony the morning of the opening of school, Sept. 17. The ceremony, now being arranged by John C. Christensen, school architect who designed Lane, will include a reception and luncheon for the public in the school dining hall, and a series of brief addresses by educators, and city and school officials. The memory of Albert Grannis Lane, Chicago superintendent of schools from 1891 to 1898, for whom the school is named, will be honored in the services.

Educators and industrialists alike have pronounced the new Lane the best technical training school it is now possible to build.

Lane will offer two and four year courses in its new plant. Each course will be a complete unit, the first designed to give the youth the most intensive training possible in a limited range of crafts, and the second planned to offer a general knowledge of the trades and the social and economic influences affecting them.

Up to Date Equipment.

In the interest of both purposes the board of education and William J. Bogan, superintendent of schools, have sought to make the classrooms and mechanical equipment thoroughly up to date and entirely adequate.

There are 65 classrooms in the new building, 20 laboratories for the study of chemistry, physics, biology, and general science, 25 drawing and art rooms, four band, orchestra, and music rooms, and 45 shops for work in aviation, automobiles, forge and foundry, welding, heat treating, woodworking, metal working, printing, direct and alternating current machinery, and air conditioning.

The aviation shop has sliding doors sufficiently wide to admit an ordinary airplane, and has small auxiliary shops for work in welding, machinery, and engine testing. All of the machine shop equipment in the building is completely motorized, eliminating dangerous belting and shafting.

$650,000 in Equipment.

When the present new Lane was first planned, it was estimated that the equipment for the building would cost $1,100,000. Last summer, however, James B. McCahey, president of the board of education, invited a committee of industrialists to advise on the purchase of equipment. This committee, largely graduates of Chicago technical high schools, working with board members, educators, Mr. Christensen and John Howatt, school chief engineer, reduced the equipment cost to $650,000, and declared that equipment, at that figure, is the best that can be obtained for the technical school.

As an example of the committee's work, it frowned on the expenditure for an electric foundry furnace, and approved an older model coke burning furnace costing $1,000 less. The electric furnace, the committee explained, is used in but few industrial shops and does not teach foundry methods as effectively as the cheaper shop device.

New School Long Planned.

The construction of a new Lane High school was contemplated almost as soon as the present Lane building, Sedgwick and Division, was completed in 1907 at a total cost of $765,523. The first year its 1,600 student capacity was exceeded.

Lane Technical High school was founded as Thomas Hoyne Manual Training High school in 1905, with Mr. Bogan as principal. The first year the school numbered 81 pupils, but the technical training idea grew rapidly.

In 1908 the Lane classes moved to the new building and overflowed it, and parents immediately demanded that additions be constructed.

School on 30 Acre Tract.

Toward 1916 school property at Western avenue and Addison street began to be regarded as a site for the new Lane. The board of education added a city dump and an abandoned brick yard to its holdings at that site, and began plans for the construction of a school on the 30 acre tract.

Actual construction did not start until July, 1930, although Mr. Christensen had completed plans for the structure several years before and his plans had been approved by educators generally and adopted by the Brooklyn board of education for its new technical high school.

In the spring of 1931 slow tax collections stopped construction entirely, and for three years the partially completed walls, resting on piles sunk 85 feet in the earth, were permitted to deteriorate while a lethargic board failed to get building funds.

Kelly Helps Plan.

In 1933 Mayor Kelly named a new board of education and the following winter this board had arranged to have contractors accept school tax warants in payment for construction at Lane and four other high school buildings. Building was resumed at once and pushed rapidly.

The new Lane school has an auditorium seating 2,300, with a modern steel curtain and complete stage and lighting equipment; conference rooms, seating 150, for Parent-Teachers and other groups; a library with a mezzanine floor, walls and ceiling acoustically treated; a lunchroom with four cafeteria counters, seating 1,150 at a time; two large and one small gymnasiums with auxiliary shower and locker rooms; an extra sized swimming pool, equipped with submerged sidelight as an added safety precaution, and orchestra, band, and R. O. T. C. rooms.

Will Have Radio System.

Provision has been made for the installation of an economical public address and radio system, connecting with the auditorium, the principal's office, and all main rooms.

Additional provision has been made for the instalation of laboratories for study and experimental work in connection with modern telephone and telegraph systems.

The building has its own clinic, equipped to administer first aid. It provides a bicycle storage room in the basement. There are receiving rooms in the rear near automobile parking lots.

Directly to the west of the building is a large athletic field, laid out with baseball diamonds and a regulation football gridiron. Bleachers are of portable type.

The heating plant is equipped with new air treating machinery, which supplies fresh, warmed, cleansed air to the students at the rate of 3,600 cubic feet a pupil an hour.

The installation of equipment is nearly completed and will be ready for the transfer of 6,589 students from the old Lane school. This transfer will mean the elimination of 68 iron portables, the closing of five inadequate branch schools, and the transfer of Washburn continuation school to larger quarters at old Lane. Montefiore school will be moved to Washburn and the Montefiore building, condemned as hazardous, will be closed.

"The new Lane plant provides us opportunity to adequately offer the best kind of technical training," said Supt. Bogan. "That type of education is well balanced—academic and practical—and it equips boys to work and makes them easily adaptable to changing conditions they must meet. Each year the boys will learn something useful, in units, so they will have benefited no matter when they drop out. There's a demand for the type of education we're offering, and it's a serious problem to supply it. Lane, the finest school of its type in the country, should aid us immensely toward the solution of that problem."

Two Other Schools Ready.

Two other new high schools will be ready for opening on Sept. 17 and two more on Dec. 15, greatly relieving the Chicago school housing situation.

Steinmetz High school, Barry and Melvina avenues, built for 2,800 students, and Senn High school addition, Glenwood and Ardmore avenues, built for 1,500, are nearing completion. Wells High school, Augusta street and Ashland avenue, to hold 2,600, and Phillips High school, 50th and State streets, built for 2,664 will be finished shortly after the opening of school.

The entire five high school building program is costing the board of education $13,235,943, said Mr. Christenson. Of this amount the federal government is to provide $1,326,000 for Public Works administration labor. No cash from the government has yet been received, however.

CHILDREN STAGE TWO SHOWS TO HELP OUT TRIBUNE'S ICE FUND

Two groups of children, knowing vacation time would soon be over, made the days count last week by putting on benefits for THE TRIBUNE free ice fund.

One was "The Musical Ghost," a play given by Eagle's club members: Bobby and Ethelyn Ormsby, Ruth Oostemeter, and Robert Fyke, at 8238 Dorchester avenue, which brought in $6 for the fund.

The other benefit was a show given by Ruth and Lois Jeanne Roff, Betty and Edward Solomon, Josephine Rosatti, Phyllis Feldman, Tybe Fine, Joe Minsky, and Elliott Tarson at 409 South Central avenue. A total of $4.60 was taken in at the doors. Gifts are acknowledged as follows:

$6—"Musical Ghost."
$5—Gold Star Mothers, Chapt. 1; Carl A. Duncan; in memory of A. Herbert.
$4.60—Children's show.
$2—F. D. Bowman.
$1—Tena Koerner.
Total—$28.60.
Previously acknowledged, $6,596.41.
Grand total, $6,625.01.

Contributions to the ice fund and the Camp Algonquin fund which until Sept. 14 will send mothers and children on free vacations, may be sent to the cashier of THE TRIBUNE, Tribune Tower.

CHARITIES FIGHT COUNCIL TO GET TAG DAY PERMIT

Federated Group Against Unindorsed Agencies.

BY KATHERINE KELLEY.

The Chicago Federated Charities consisting of 18 endorsed agencies, announced yesterday that it will fight to obtain a September tag day which has been denied the organization for the first time in 15 years by the city council tag day committee.

Definite action will be taken next Wednesday at a special Federated Charities meeting in the First National bank. Over the week-end 50 civic and business leaders were to be enlisted to aid in the campaign by appearing before clubs and other groups, according to an announcement by Mrs. Frank Specht, acting president, after a committee meeting yesterday.

The trouble arose when the city council tag day committee recently formed a new group called the Chicago Associated Charities and included in its membership charities unendorsed by the association of commerce.

Decline to Take Part.

Although invited to join, the Federated Charities withdrew, according to Mrs. Specht, "because the aldermen admitted unendorsed charities."

"We believe the public is back of those charities which have met the association of commerce requirements," Mrs. Specht continued, "and will wish to support a tag day only for endorsed agencies."

The determination of the Federated Charities to tag only with endorsed agencies follows the lesson of last fall, Mrs. Specht said, when dissension arose among their members, some of whom were not endorsed. The tag day receipts were withheld for several weeks due to disagreement over the granting of tagging locations and a division of the money.

Day Open to Others.

The Federated Charities then adopted a rule that all members should obtain the endorsement of the association of commerce by March of this year.

When the Federated group appealed to the city council for their tag day always held in September, the council committee announced that participation was open to other charities, which the tag day committee would investigate and endorse. The tag day was set for Sept. 17.

On Thursday the Federated group's board passed resolutions in which the council tag day committee was charged with "unfairness, discrimination and politics." Embodied in the resolution was a statement explaining their stand in conducting a tag day only for endorsed agencies.

30 DAY FLAG DISPLAY STARTS AT WAUKEGAN IN COMMUNISM FIGHT

American flags lined the streets of Waukegan yesterday and fluttered from the tops of public buildings and business houses. The display, which will continue for 30 days, was at the request of the Homer Dahringer post of the American Legion, in a campaign for citizens to reaffirm their faith in the flag and the nation, and to combat by Americanism the "insidious growth of communism."

On Sept. 17 the month-long campaign will close with a special Americanism observance to commemorate the 147th anniversary of the adoption of the constitution. Arthur C. Fuller, chairman of the post's Americanism committee, said that more than 200 pledges reaffirming their faith have already been received from public officials, business and professional men.

$50,000 U. OF MISSISSIPPI FIRE.

Oxford, Miss., Aug. 25.—(AP)—A $50,000 fire swept Gordon hall at the University of Mississippi this morning.

SAVE AT CABLE'S SUMMER CLEARANCE SALE

4 Sample Savings

of the more than 60 bargains in good make Grands and Midget Uprights offered during this store-wide sale!

GRAND PIANOS
HALLET & DAVIS... $195
CHICKERING 285
KIMBALL 315
ESTEY, Brand New.. 395

Small Down Payment Easy Terms

CABLE PIANO CO.
303 So. Wabash at Jackson

OLD GOLD SILVER - PLATINUM BOUGHT

It is an advantage to bring or send old gold to this responsible establishment and RECEIVE PROPER CASH VALUE. Licensed by the U. S. Government

UNITED STATES
This Is Not a Government Institution
SMELTING WORKS
THE OLD RELIABLE
39 S. STATE ST.
COR. MONROE—4th Floor
Save This Adv. for Future Reference

A GREAT FEATURE for our AUGUST FURNITURE SALE

"National Champion" CARD TABLES

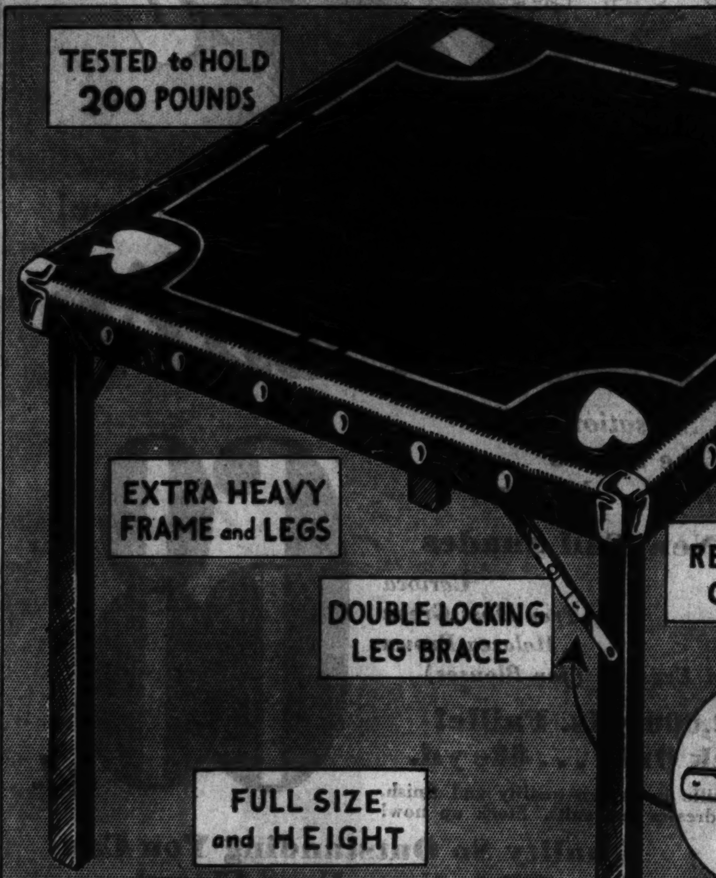

Guaranteed 1 Year!
Liquor-Proofed Top!
Cigarette Burn-Proof

$1.39 EACH

All tops are of Black Elephant Hyde Grain that is washable, liquor-proofed and scorch-proof! Attractively finished in a choice of Red, Green or Black frames! All have heavy double supports! They will support a 200 pound weight! PHONE ORDERS FILLED. Call STAte 3000.

ORDER YOUR TABLE BY NUMBER →

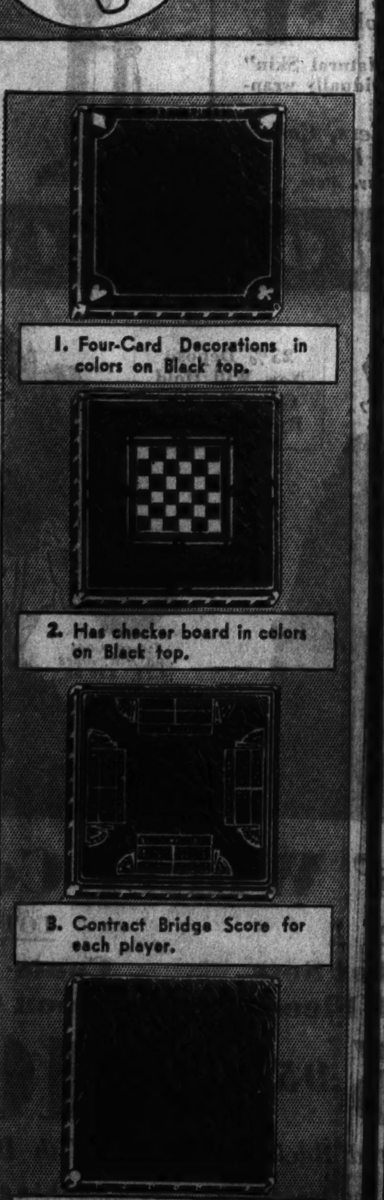

1. Four-Card Decorations in colors on Black top.
2. Has checker board in colors on Black top.
3. Contract Bridge Score for each player.
4. Has plain Black top for those who like simplicity.

BOSTON STORE
Please send me the following card tables. Tables 1.39 ea..........
Style.......... Color..........
Steel Chairs 1.00 ea..........
Color..........
Name ....
Address ....
Near.......... Apt..........
Cash ☐ Check ☐ C. O. D. ☐

Steel Bridge CHAIRS $1

All steel, one motion folding. Black frame, Red, Green or Black upholstering.

FURNITURE—ENTIRE TENTH FLOOR

BOSTON STORE
STATE, MADISON AND DEARBORN STREETS

FOR MORE BOSTON STORE DOLLAR DAY BARGAINS—SEE SECTION 7, PAGES 6, 7 AND 8

NOW YOU CAN INSTALL AMERICAN RADIATOR HEATING

NO DOWN PAYMENT • NO MORTGAGE
LOWEST RATES • UP TO 3 YEARS TO PAY

THROUGH THE HEATING & PLUMBING FINANCE CORP.
Authorized by the FEDERAL HOUSING ADMINISTRATION

No red tape! You don't have to pay even one cent down! Your own Heating Contractor can make the complete installation of American Radiator Heating at today's low prices. And you can pay in convenient monthly payments over a period as long as three years.

Here's your opportunity to get the kind of modern heating you've always wanted. You can have it installed right now *before cold weather reminds you of the need for better heating.* You can deal direct with any good Heating Contractor without going through any intermediary.

Send the coupon for a copy of the Modernization Budget Book, which tells you everything you need to know about modernizing your entire home, and gives complete details about the finance plan.

AMERICAN RADIATOR COMPANY
Division of AMERICAN RADIATOR & STANDARD SANITARY CORPORATION
40 West 40th St., New York, N. Y.

FREE! New budget book tells all you need to know about modernization. Write for it today

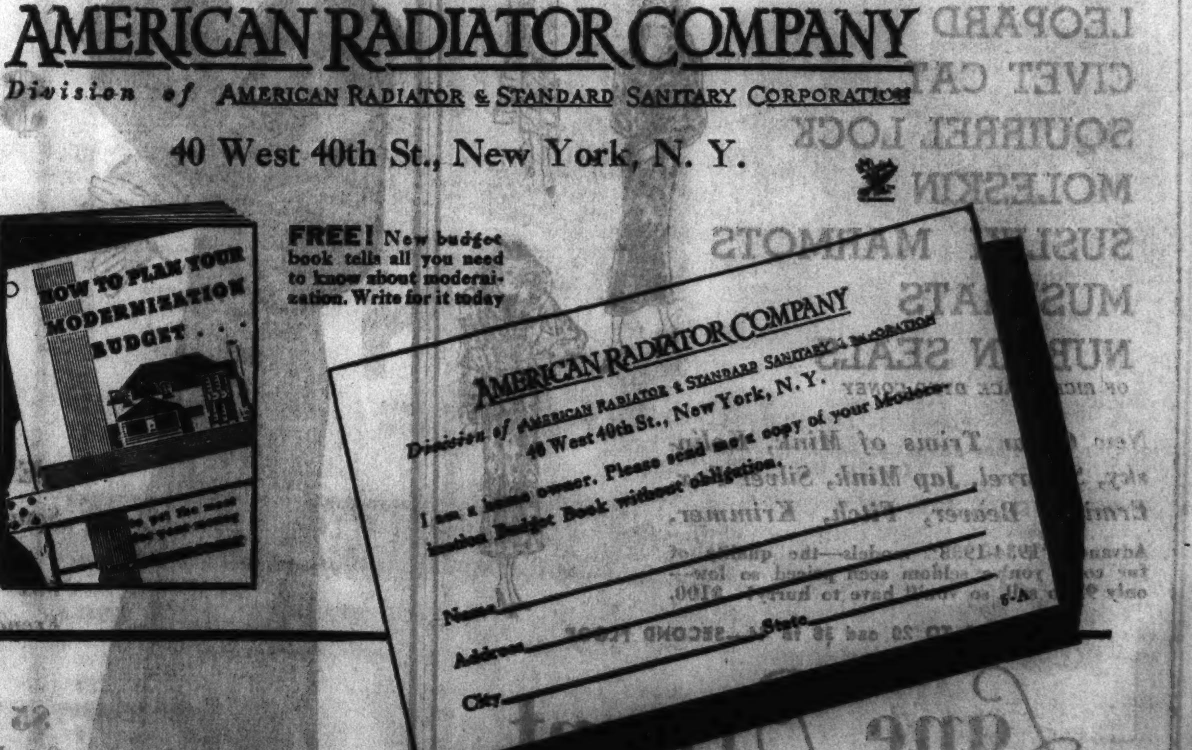

LA GRANGE WARNS AUTOISTS ON EVE OF TRAFIC DRIVE

Wants No Speed Traps; Toll Forces Move.

BY HAL FOUST.

In La Grange, as in most of the other eighty-five suburbs of Chicago, the toll of trafic accidents is increasing in approximately the same proportion as in the parent city. The unusual situation in La Grange is that the village administration is concerned because remedial measures might inconvenience or annoy the motoring public at large.

"We don't want to be suspected of operating a speed trap," Walter P. Saunders, president of the village board, said yesterday, "but our studies of our accident reports indicate that we are going to have to make some arrests for reckless driving and for failure to obey stop signs. We will begin an enforcement campaign on Monday.

Accidents Reflect Leniency.

"We want the public to be duly advised that we are going to enforce the motor vehicle act more strictly than in the past. Our accident records show we have been too lenient in the last six months.

"I don't want our change of policy to catch the public by surprise. Much of our trafic is through-trafic, so we thought of erecting billboards at the entrances to the village telling of our law enforcement, but the motoring public doesn't read or pay any attention to billboards.

"We are not going to make arrests for revenue. Our policemen work on a salary and not a fee basis. We are not going to arrest on mere technicalities. The policemen are not going to be required or asked to make a large number of arrests. The motorists who will be taken to court will be those guilty of obviously willful violations endangering life and property."

Some of the other villages have not been as considerate of the motoring public in their enforcement work. Dixmoor and East Hazel Crest, in the southern part of Cook county, furnished examples of what these small municipalities around Chicago should not do.

Others Out for Revenue.

The zeal of their local constabularies in making arrests for merely technical violations prompted State's Attorney Courtney to investigate their revenue from these arrests.

La Grange, population 10,103, fourteen miles southwest of the loop on Ogden avenue, was awarded first place in its population division by the National Safety council for its low accident record in 1933. Since Jan. 1 there have been 46 automobile accidents including two fatalities in the village as compared with 51 accidents and no fatalities in the entire twelve months of last year.

Mexican State Permits One Priest to 75,000 People

[Copyright: 1934: By the New York Times.]

MEXICO, D. F., Aug. 25.—After Sept. 1 the state of Morelos will allow only one priest or minister of any religious cult to officiate for every 75,000 inhabitants, under legislation enacted yesterday by the state government. This measure, which, it is stated openly, is considered to be the only means of combatting the tactics used by Catholics against Mexican revolutionary ideas, provides also that all priests and ministers must be registered by the state.

Chicago Tribune Free Auto Test

Take advantage of this service to Chicago Tribune readers. Get your car tested Free for safe driving. Drive your car to the Chicago Tribune Safety Lane, at 401-427 East Ontario Street, and get your brakes, lights, wheels, horn, mirror, steering and wiper tested free of charge. Lane open daily except Sunday from 11 A. M. to 6 P. M. Saturdays 11 A. M. to 4 P. M.

Simply Present This Coupon

This coupon entitles holder to free Auto Test at Chicago Tribune Safety Lane, 401-427 East Ontario Street, between the hours of 11 A. M. and 6 P. M. daily—Saturday 11 A. M. to 4 P. M. Closed Sunday.

Name ....

Address ....

15,000 FARMERS WILL HEAR LANGER ADDRESS UNION PICNIC TODAY

Belvidere, Ill., Aug. 25.[—Special.]—Between fifteen and twenty thousand farmers from northern Illinois, southern Wisconsin, and eastern Iowa will gather here tomorrow at a district conference and picnic of the National Farmers' union to hear William Langer, ousted governor of North Dakota, and prominent leaders of the farmers' union.

Branches of the farmers' union in Lake, Kane, Boone, McHenry, and Du Page counties in Illinois and Walworth county in Wisconsin, numbering 1,500 members, will send large delegations, and state representatives of the Farmers' union in Illinois, Wisconsin, Iowa, Indiana, Minnesota, and Ohio will attend.

Speakers besides Langer will be Congressman William Lemke of North Dakota, co-author of the Frazier-Lemke farm bill, and E. H. Everson and E. E. Kennedy, national president and secretary of the Farmers' union.

Langer will speak on the coöperative organization of farmers in attaining the cost of production. Lemke will discuss the history and operation of the Frazier-Lemke moratorium act and the use to which it may now be placed in refinancing. Everson will review the program of the farmers' union and dwell to some extent on the cost of production, and Kennedy will talk on measures of organization in the union.

5 GUNMEN POSE AS U. S. AGENTS; ROB FARM HOME

Five armed men entered the home of William Nolting, a farmer, on the Rohlwing road a half mile east of Palatine, last night and after terrorizing Mrs. Nolting and two boys, escaped with $3,000 that was concealed in the house.

According to the report made to the Palatine police the leader of the band, wearing a police star and carrying a pistol in one hand and a shotgun in the other, appeared about 9 p. m. and announced he and his companions were federal agents seeking a still.

Mrs. Nolting, asserting that there was no still in the house, was roughly thrust back into the living room and commanded to tell where she and her husband kept their money. To enforce his demands the leader thrust the gun at her and at the boys, her son Elroy and Walter Frederickson, son of a neighbor, both about 12 years old.

Mrs. Nolting denied any money was hidden in the house. The bandits then searched the house, and in a room adjoining discovered the hoard. Nolting and William Frederickson, the father of Walter, were in a nearby field and arrived just in time to see the five men drive away.

HOURS CHANGED AT SAFETY LANE: 11 A. M. TO 6 P. M.

THE TRIBUNE's free automobile inspection service will change its hours again tomorrow to meet the convenience of the public. The opening of the safety lane, at 401 East Ontario street, will be advanced from 1 p. m. to 11 a. m. The daily hours will be from 11 a. m. to 6 p. m., with a Saturday closing at 4 p. m., to give the mechanics a 40 hour week.

Of 367 cars that were submitted to the tests yesterday, 104 were found to have defective brakes and 19 with front wheels so badly out of line as to interfere with steering. Five had only one headlight. An ornamental Okay sticker was stuck on 247 windshields.

The inspection takes but three minutes, and the driver does not leave his automobile. There is no effort to sell anything. The service is merely a report to the motor owner, and to the motor owner alone, on the condition of his vehicle for safe operation. There is no charge. Merely tear out the coupon printed herewith.

HUSBAND KILLED BY AUTO AS HIS WIFE LOOKS ON

Woman Dies of Injuries in Train-Car Crash.

With his wife looking on William L. Kaiser, 57 years old, 1641 Fargo avenue, was killed last night when he was struck by an automobile in Skokie boulevard, north of Harrison street, in Niles Center. The driver of the car, Clare Ross, 30 years old, 8 Jackson Grove, Northbrook, was involved in a fatal accident at Howard street and McCormick boulevard on Feb. 17.

Kaiser had stopped his automobile, in which his wife sat, and had started across the boulevard to make a purchase at a fruit stand when he was struck.

Woman Dies of Injuries.

Mrs. Mary Schuster, 11817 Harvard avenue, died in the Oak Forest infirmary yesterday, the second fatality of a train-automobile crash in Midlothian earlier in the day. Her husband, Michael, 48 years old, a night club entertainer, was killed instantly.

The accident occurred at the West 147th street crossing of the Rock Island lines, when the Schuster car, the first of three returning from a neighborhood party, was struck by an Omaha-bound passenger train. John Gaugush, 49 years old, 11 West 112th place, a city fireman, brother of Mrs. Schuster, and his wife Gertrude, passengers with the Schusters, are recovering at the infirmary.

Year's Death Toll 776.

The deaths of Kaiser and Mrs. Schuster increased the Cook county trafic toll for 1934 to 776.

Four persons, three of them Chicagoans, were seriously injured late last night in a collision of two automobiles in route No. 2, a mile west of Gray's Lake, in Lake county. They are E. J. Ryan, 33 years old, 1649 Keystone avenue; Mr. and Mrs. Joseph Boric, 40 and 38 years old, respectively, of 1640 North Crawford avenue, and Fred Mueller, 27 years old, of Round Lake. Ryan and the Boric's were in one car and Mueller was in the other, driven by Leo Hendee of Round Lake, whose injuries were slight.

Ferdinand Fleck, 53 years old, 5700 North Mason avenue, was seriously injured early yesterday when he was struck by a vampire car at Milwaukee and Mason avenues.

He was taken to the Belmont hospital by Tony LaRocco, 5519 Mobile avenue, a passing motorist. Fleck was believed to have incurred a skull fracture and internal injuries. Both his legs were broken. Police had only a vague description of the hit and run car.

Mrs. Mathilde Franchère Collins, 52 years old, 6315 Harper avenue, was injured seriously yesterday, when she was struck by an automobile, while crossing the beach drive opposite East Sixty-third street in Jackson park yesterday. Mrs. Collins was bringing back the two children of the janitor of the building in which she lives, from a swimming party.

She suffered fractures of the leg, wrist, jaw, and two ribs. The driver of the car, Archie Reid, 27 years old, 132 North Oak Park avenue, Oak Park, was released after questioning by police.

DRAMA OF CHICAGO TO BE REHERSED IN LOOP THEATER TODAY

Rehearsal for "The Drama of Chicago on Parade" pageant in Soldiers' field Sept. 16, as a part of Chicago Homecoming week will take place at 2 p. m. today in the Auditorium theater, 56 East Congress street, under direction of Dr. George L. Tenney, president of the Choral Directors guild. Three thousand singers are expected to attend.

This week a number of Chicago communities to present local pageants prior to the main affair will also begin rehersals. Rogers Park residents have been asked to assemble in the Green studios, 7046 North Clark street tomorrow night for the community pageant in Loyola field Sept. 14, depicting the Rogers Park fire of 1894. Other neighborhood groups will reherse under direction of Paul Ash and Ben Buy Phillips, who are donating their services.

The pageant Sept. 16 will have 5,000 performers, including 2,000 dancers and a chorus of 3,000 voices, a symphony orchestra of 150 pieces, and eight brass bands.

Jewish citizens of Chicago have arranged for three elaborate floats for the festival parades of Homecoming week through a committee headed by Ald. Jacob M. Arvy.

Assisting Ald. Arvey are Judge Oscar S. Caplan, Harry Solomon, and Iradore Liderman, secretary of the committee.

CASH IN YOUR OLD GOLD

WE MAKE FREE ESTIMATES

We buy Watches, Bridgework, Silver, Diamonds, Plated Articles, Etc.

OLD ESTABLISHED RELIABLE

LICENSED BY U. S. GOVT.

MEMBER CHICAGO CHAMBER OF COMMERCE

Romack Gold Refining Co.

7 W. MADISON ST. ROOM 501

CORNER STATE-MADISON 5TH FLOOR

IRELAND'S STORY

FROM THE DAWN OF HISTORY

PAGEANT OF THE CELT

SOLDIER FIELD

TUESDAY, AUGUST 28, 8 P. M.

WEDNESDAY, AUGUST 29, 8 P. M.

AN APPRECIATION BY ONE OF CHICAGO'S MOST BELOVED PRIESTS

THE CULTURAL and entertainment value of the "PAGEANT OF THE CELT" should appeal to every Irish heart. This production, so broad in its educational and artistic aspects, exerts a wholesome influence in our American life. Through the magic of pageantry the incomparable perfection of Irish dramatic art and Irish musical genius reaches its heights. The objectives of this movement undertaken by Irish Historical Productions are thoroughly in keeping with the crusade of the Legion of Decency. REV. F. G. DINNEEN, S. J. Pastor, St. Ignatius Church. *Member National Committee, Legion of Decency.*

SEE history re-enacted before your eyes so truly depicted as to make you believe and feel you are living again those stirring epochs. No expense has been spared by the producers, while the director, Mr. Edward J. Scanlon, has outdone his best past performances to make this a masterpiece of pageantry.

HEAR the songs and music the whole world loves—the songs and music of Ireland, Scotland, and Wales, interpreted by the highly trained massed choruses supported by a symphony orchestra. Hear Denis Cox—Ireland's foremost baritone. Hear the prize winning Chicago Scottish Choral Society and the world famed Chicago Welsh Male Choir. Hear the war-like skirl of Irish and Scottish pipers bands. Hear the massive symphony orchestra under the brilliant leadership of Benedict Fitz Gerald, who will direct all the music of the Pageant.

Dramatic and Musical Cast of 3000

BUY YOUR SEATS NOW AT

Marshall Field & Co.; Carson Pirie Scott & Co.; Lyon & Healy; Sears, Roebuck & Co.; Wurlitzer; Loop Hotels

20,000 RESERVED SEATS, 55c, INCLU. TAX—OTHERS $1.10, 1.65

PHONE TODAY FOR RESERVATIONS — RANDOLPH 7877-7975

Through special arrangement with A Century of Progress 15c will admit you to all gates from 10:30 to 12 Midnight Tuesday and Wednesday.

TODAY WGN 2 P. M. KYW 4 P. M.

MUSICAL SELECTIONS FROM THE PAGEANT OF THE CELT

IRISH HISTORICAL PRODUCTIONS, INC. 105 W. MONROE ST. RANDOLPH 7877-7975

J. E. SANFORD, V. P. JOHN RYAN, PRES. M. J. HARFORD, V. P.

Get the JUMP on Winter-Install Now!

START PAYMENTS NEXT OCTOBER

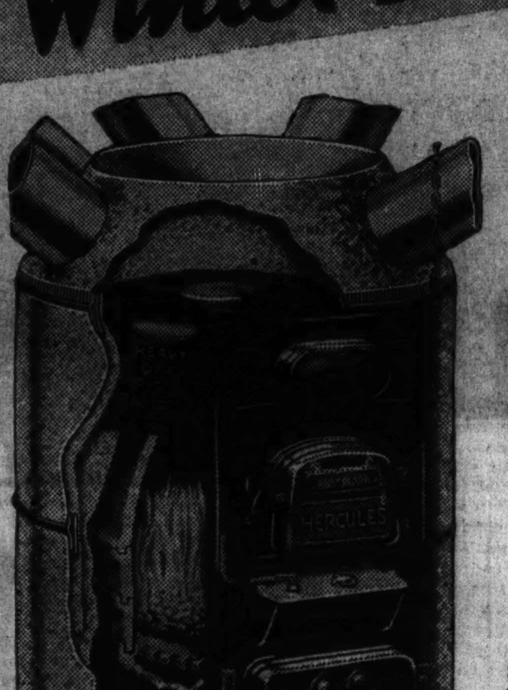

Hercules Warm Air FURNACE 54.95 And Up According to Size

$5 Down . . $6 a Month (Plus Carrying Charge)

Sears powerful cast iron furnaces give you maximum heat at minimum fuel expense. The improved duplex grates have a roller-bearing outer ring. The heat blast unit not only pre-heats the air but consumes gas and smoke as well. Slipover front 2 pc. firepot, roomy ashpit, automatic humidifier are a few of the superior construction details.

Sears Undivided Responsibility

When you buy from Sears . . . you deal with Sears alone. We assemble the proper materials for you . . . arrange for the complete installation . . . finance the complete plant for you . . . all in one transaction. No outside material man, no outside finance company . . . just yourself and Sears from start to finish. Every heating plant installed by Sears is built to suit the individual home. Buy a Hercules heating plant and you are assured of satisfactory results.

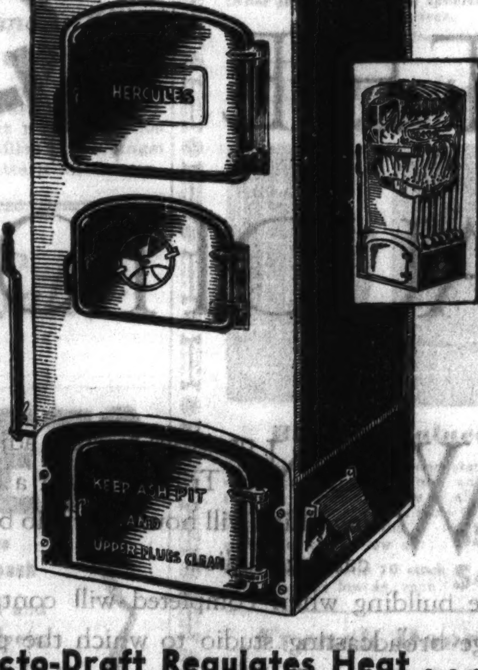

SearsHercules Hot Water Boiler

Complete with Trimmings, Insulation and Jacket 71.50 $7 Down $7 a Month (Plus Carrying Charge)

A scientifically constructed square jacketed boiler built for years of hard usage. Perfect combustion is assured by hot blast smoke consumer. Assembled in vertical section with large size firepot, ash pit, clinker breaking rocking grates and asbestos insulated baked-on enamel steel jacket.

Free Engineering Service

Our experienced engineers will call at your home at your convenience, without obligation to you. Their expert advice on the best kind of heating plant for your needs will save you money. Don't delay. Phone SACramento 1000 or mail the coupon below today.

MAIL THIS COUPON

Sears, Roebuck & Co. Homan and Arthington Sts. Central Sales Div. No. 8700 Chicago, Ill.

Without obligation on my part, please have a Sears engineer call and give me full information on heating plant checked below:

☐ Furnace ☐ Oil ☐ Steam ☐ Hot Water ☐ Stoker ☐ Air Conditioner

Name ....

Address ....

T 8-26-34

Inducto-Draft Regulates Heat . . . Pays for Itself in Reduced Fuel Bills

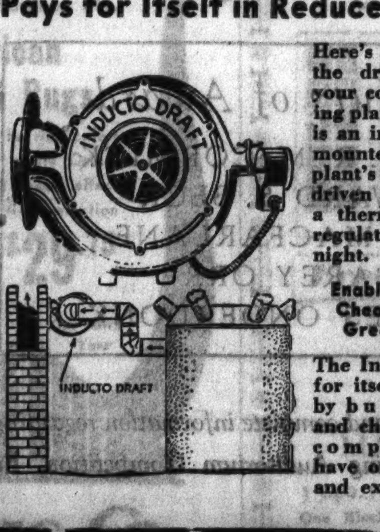

Here's the solution to the draft problem of your coal burning heating plant. Inducto-Draft is an induced draft fan mounted in the heating plant's stack, electrically driven and controlled by a thermostat. Insures regulated heat day and night.

Enables You to Burn Cheaper Coal with Greater Efficiency

The Inducto-Draft pays for itself the first year by burning less fuel and cheaper fuel. For complete information have our engineers call and explain.

Sears, Roebuck and Co.

Loop Store Open Monday Night Till 10 — Free Delivery Within 50 Miles

L. FISH FURNITURE CO. 76 Years of Fair Dealing!

HEADQUARTERS FOR NATIONALLY ADVERTISED MERCHANDISE

AT NATIONALLY ADVERTISED PRICES

YOU can furnish your home complete, at FISH'S, with nationally known merchandise. We are proud to sell these products because we know they represent guaranteed quality at the lowest prices. The merchandise shown here and all the other articles on our floors are from America's leading factories. You may purchase these goods at Fish's—at nationally advertised prices—with up to 18 months to pay, on our liberal budget plan, plus the usual small carrying charge.

The Pattern Is Woven Through to the Back

Seamless, Fringed 9x12 Ft. AMERICAN ORIENTALS

By the Famous Bigelow Weavers

RUGS of fine quality and striking beauty—gorgeous reproductions of priceless museum patterns in lovely high-lighted effects. Woven of lustrous imported wool yarns, with thick, silky pile and heavily fringed ends.

$35 $1 Cash!

"KARPEN" Lounge Chair $34.75 $1 Cash!

RICHLY carved solid mahogany frame. Strictly custom built and beautifully hand tailored. A chair of distinctive beauty and fine quality.

KARPEN Guaranteed FURNITURE

Solid Mahogany Frame

No Down Payment

FRIGIDAIRE

Uses Less Current than One Bulb

Only 20c a Day on the Meter-Ice Plan

$119

No extra charge for installation and one year service.

1935 Model PHILCO

Gets London, Berlin, Paris, Madrid, Rome

$59.95 $1 Weekly!

IT'S an amazing value! Gets all American broadcasts, police calls, airplane, amateur and all principal American and foreign short wave stations. Complete with PHILCO high efficiency tubes.

Liberal Allowance for Your Old Radio

Caswell Runyan Walnut Veneer Cedar Chest

LINED with aromatic red cedar—moth and dustproof. Large size with strong lock.

$19.50 $1 Cash!

L. FISH FURNITURE CO.

Loop Store, 208-212 S. Wabash Ave. (Just South of Adams)

Loop Store Open Mon., Thurs., Sat. Nights Till 10

822-24 W. 63rd St.
1906-08 Wabash Ave.
1901-11 S. State St.
717 Broadway, Gary

NRA MEMBER WE DO OUR PART

3322-24 Lawrence Ave.
3036-38 Lincoln Ave.
654-56 W. North Ave.
2656-58 W. North Ave.

Other Chicago Stores Open Tues., Thurs., Sat. Nights Till 10

Personal Shopping Service

Mail This Coupon

For Residents of Chicago and Suburbs ONLY

L. FISH FURNITURE CO. 2225 W. Pershing Rd.

TR-26

Please send me information on the items I have listed below—

....

....

Name ....

Address ....

40 PCT. OF U. S. ESCAPES SERIOUS DROUTH DAMAGE

Ample Food Produced to Supply Nation.

BY FRANK RIDGWAY.

Now comes the time to tell about the more fortunate agricultural sections that happened to be outside the extensive drouth zones. The drouth of 1934 will go down in history, but it was not big enough to cover all the vast area in the United States which spreads over nearly two billion acres. Roughly 40 per cent of the land area in this country has not been seriously effected by the drouth this year.

The story of the drouth is known to most of the people in both cities and rural districts.

But what is not generally known is the story of the crops that will bulge the granaries, cribs, mows, silos, smoke houses, and cellars in many of the fortunate states. In 1934, the driest year ever experienced in this country, one-half the farmers of the United States have not known what the other half was doing. While farmers in the dry belts stood by helplessly watching their animals die from thirst and starvation and their crops burn to a crisp, thousands of others were bending their backs to produce enough food and feed to supply this nation with plenty to eat for another year.

Higher in Nine States.

Nine states, most of them important from an agricultural standpoint, are expected to produce this year from 2 to 16 per cent higher yields per acre of thirty-two important farm crops than the average during the ten year period from 1921 to 1930, inclusive, according to official tabulations. Twenty-three states, including the nine that go over the 100 mark, have indicated yields 90 per cent or above the ten year average. There are thirty states with yields between 81 and 90 per cent of the ten year average.

More fortunate farming areas this year are mainly in the extreme eastern and western parts of the country, together with some southern states. The nine states expected to go above the ten year average on indicated yields per acre of thirty-two important crops combined and their estimated percentages are: Alabama, 116; Georgia, 113; South Carolina, 110; Arizona, 108; North Carolina, 107; Tennessee, 106; Mississippi, 104; Connecticut, 103; Virginia, 102.

Affects 60 Per Cent.

Half the forty-eight states were not among the drouth states in a report made early this month to the President by Lawrence Westbrook, assistant administrator of federal emergency relief. Mr. Westbrook's survey showed that the drouth affected 60 per cent of the whole land area of the United States.

Taking the season as a whole, crop yields have ranked high in comparison with the average in Washington, California, New Mexico, Louisiana, Kentucky, Pennsylvania, Vermont, New Hampshire, Massachusetts, Maine, Delaware, Maryland, Florida, and New Jersey. All of these states have yields of principal crops ranging between 90 and 100 per cent of the ten year average. The following nine states rank in the 80s: Oregon, Idaho, Texas, Arkansas, Wisconsin, Indiana, Ohio, New York, and Rhode Island. Although some of them suffered heavy losses, farmers will be able to make a fair showing when all of their crops are harvested in these states.

Expect Good Effects.

When the whole picture of agriculture is reviewed many see good coming out of the fact that burdensome surpluses of grain, live stock, dairy products, hay, and poultry products have been removed by the drouth and the government's acreage reduction program. It has been estimated officially that the nation's wheat crop will be the smallest since 1893; the corn crop, with two exceptions, is expected to be the smallest in forty years; the oats crop the smallest since 1890; barley the smallest, with only one exception, since 1901; rye the smallest since 1874, and the cotton crop, with one exception, the smallest since 1896.

If it is true that these surplus crops have been the cause of low prices, then the 30,000,000 people now living on the farms of this country will have reason to expect prices to go higher on small grains, corn, hay, live stock, dairy, and poultry products.

Hibernians Celebrate with Big Picnic Today

Irish folk dances and songs to the accompaniment of a bagpipe will be the attractions at the golden jubilee picnic outing of Division No. 27, Ancient Order of Hibernians and ladies' auxiliary today at Brighton Park grove, 36th street and Kedzie avenue. Michael W. De Laney, national president of the order, is on the committee in charge of preparations.

SCENE FROM IRISH PAGEANT

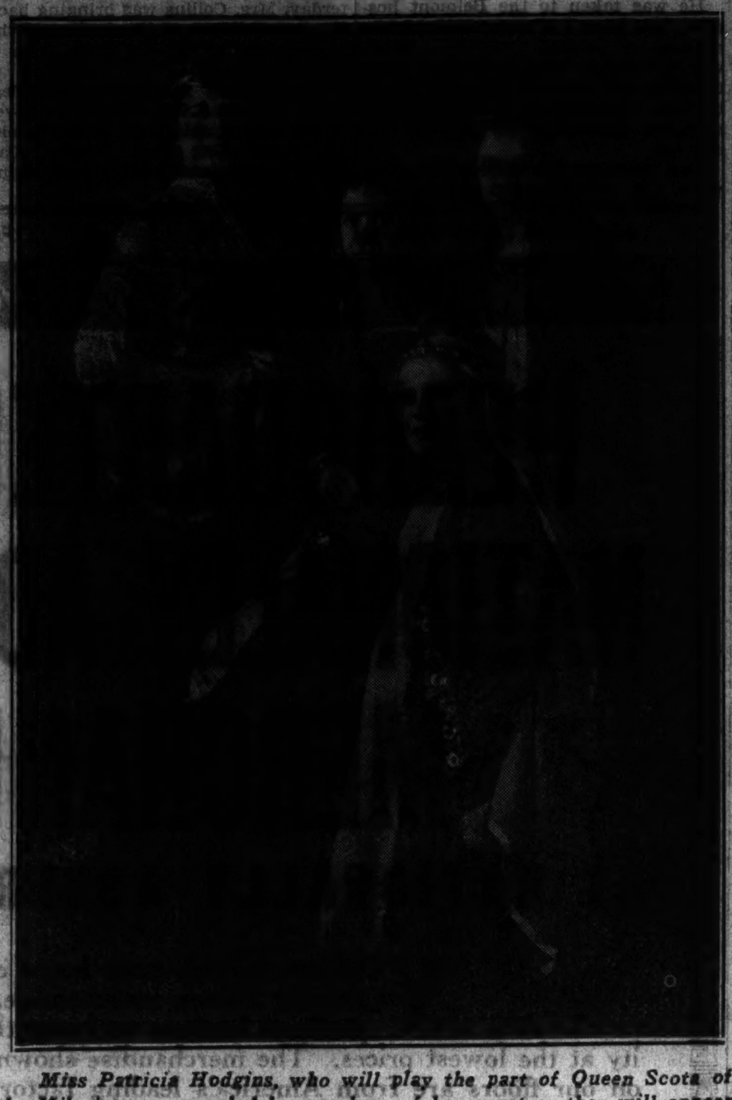

Miss Patricia Hodgins, who will play the part of Queen Scota of the Milesians, surrounded by members of her court as they will appear in the "Pageant of the Celt," to be presented Tuesday and Wednesday in Soldiers' field. Left to right: Mercedes Tietz, Miss Hodgins, Genevieve Garvey, and Marjorie Sullivan.

'PAGEANT OF CELT' TO TELL HISTORY OF IRISH PEOPLES

Cast of 1,500 to Take Part in Spectacle.

"The Pageant of the Celt," depicting the historical background of the Irish people and illustrating the rich Celtic culture of the nation, will be presented Tuesday and Wednesday nights in Soldiers' field. One thousand actors and 500 dancers will take part in the pageant. The spectacle will be given under the auspices of the Irish Historical Productions, Inc.

Denis Cox, one of the premiere barytones of Ireland, will be the pageant soloist. He came to America last May and was heard at the Irish Village at A Century of Progress.

The scenario of the pageant was written by John V. Ryan, 6828 South Bishop street, who is president of the corporation producing the performances. Michael MacLiammoir, who with Hilton Edwards arrived from the Gate theater, Ireland, to participate in the recent Todd theater festival at Woodstock, wrote the script for the pageant, based on Ryan's scenario. Edwards was engaged to coöperate with the pageant director, Edward J. Scanlon, who is general stage director of the St. Louis Municipal opera.

Benedict FitzGerald, head of the department of music in the public schools of Cambridge, Mass., as chief conductor of the pageant music, is rehersing the massed chorus of approximately 1,000 voices, and the symphony orchestra which will furnish the musical background for the dramatic action. He has made a special study of Irish music during a long residence in Ireland. He will be assisted by Frank Breen of Chicago, a graduate of the Royal Irish Academy of Music at Dublin, who arranged the music.

The music which will interpret the various episodes of the pageant was selected by William Conole, Irish musician and radio performer. He chose for the most part traditional Irish music, interspersing the prelude with several popular Irish-American songs. The Welsh male choir and the Scotch chorus will be heard in songs of Celtic origin.

Costumes are authentic, Mr. Ryan announced, the designs having been obtained from the Irish Costume society of Dublin, an organization of students who have devoted years of research to the subject.

Train at Woodstock Kills Woman on Way to Fair

While hurrying to catch a train to visit friends at A Century of Progress, Mrs. Ann Wilkerson, 57 years old, of Winner, S. D., was killed yesterday when she stepped into the path of a fast passenger train of the Chicago and North Western railroad before the station at Woodstock, McHenry county. Mrs. Wilkerson had been visiting there at the home of a brother, Isaac Zimmerman.

All the Fixings for Speedy Mixings

National Ice Crusher

89c

Crushes full size ice cubes with one turn of the crank. Solidly built of white metal, enameled in green. Rubber feet prevent injury to tables.

Super-Juice Extractor 1.39

The quick-acting, juice-getting type used by soda fountains. One turn of handle strains all juice into your glass. Can't rust. Can be cleaned in 30 seconds!

SEARS, ROEBUCK AND CO.

WAREHOUSE PIANO SALE

FREE PARKING If you drive an automobile, drive out to our warehouse with the whole family and park your car FREE.

Take Ashland Ave. Street Car to 39th Street

Ordered Sold by Large Manufacturer

Brand New Small Grand PIANOS

Warehouse Sale Price **$129**

Terms $1.50 a Week

30 DAYS' TRIAL | Do Not Risk One Cent — Payments Begin in November | NO MONEY DOWN

These wonderful new instruments are of the manufacturer's regular stock, with full rich tone, artistic design and beautiful finish. The very latest in Grand and Upright piano construction. Built especially for small apartments or homes with limited floor space. Save money. Buy direct f.o.b. warehouse. Your old piano or musical instrument accepted as part payment.

BRAND NEW Small Upright PIANOS Warehouse Sale Price **$59** Terms $1 a Week

Trade In Your Old Piano

12 Upright Pianos All well-known used makes. These sold for cash only. Take your choice for $9

PLAYER-PIANOS Sold New for Over $450. Exceptional values, not new, but worth twice this price........ $27 TERMS 50C A WEEK. FREE A MUSIC CABINET BENCH AND ROLLS.

SAVE COST OF MOVING If you are going to move in the near future, we can call for your old piano now and can deliver the new one after you move.

FIREPROOF PIANO WAREHOUSE South Ashland Ave. and 39th St.

OPEN MON., TUES. AND WED., 9 A. M. TO 9 P. M.

DUBLIN PRINTERS DEMAND RIGHT TO CENSOR NEWS

City Without Newspapers as Result of Strike.

BY JOHN STEELE.
[Chicago Tribune Press Service.]

DUBLIN, Aug. 25.—This is written in a city that has been without newspapers for more than four weeks. Furthermore this city doesn't know when it will have newspapers again. Consequently, it has furnished an excellent laboratory experiment in what happens in a large town when the sources of information are dried up.

More than a month ago all the printers in Dublin went on a strike. The trouble was over wages, but that could have been settled easily if the trade unionists had not demanded the right of censorship. The compositors refused to set up a statement of their case to the public by the publishers and the publishers of the three morning and two afternoon newspapers decided to shut down.

The strike is still on and seems likely to continue for some time. While the wage question has been settled, the printers insist on the right to dictate what can and what cannot be printed in the papers on which they are employed.

Workers in Strong Position.

The workers are in a particularly strong position. They are 100 per cent unionized and there are no unemployed in the printing trades in Dublin. About a year ago a plan for a new daily newspaper had to be abandoned because no Irish printers could be obtained and the unions refused permission to import labor from England. Recently when one of the dailies published a large jubilee number some of the printing had to be sent to England because the unions would not allow labor to be imported even temporarily.

In this condition rumor has run riot. A few hundred English newspapers reach this city, but they are only obtainable at the leading hotels and by subscribers. The strikers, through the Transport Workers' union, forbade any increase in the number imported. For a few days they tried to stop importation altogether, but for some reason relented and allowed the normal number to enter.

The few fortunate possessors of an English paper then were besieged by their friends who wanted to read the news. Nevertheless, most of the 500,000 inhabitants of the Irish capital might as well have been living in the heart of Africa as far as any knowledge of what was going on in the world was concerned.

Wild Rumors Fill Air.

They did not even know what was happening in Dublin. Throughout much of the time the dail has been meeting daily but the people had no knowledge of what their parliament was doing. One afternoon the city was electrified by the "news" that President Eamon de Valera had proclaimed the republic. Another day it heard that Pope Pius was dead and that King George had abdicated. Half of Dublin "knew" that Lord Hailsham, British war secretary, was in Dublin settling the economic war between Ireland and Britain with De Valera. Many of them no doubt still believe these stories and will continue to do so until they can read newspapers again.

There was serious trouble between farmers and the police in Cork over the attempt to collect land annuities. No one in Dublin knew about it, but the next day the city was humming with rumors of a new civil war. It is true no one knew whether it was in Cork or Donegal, but that didn't matter to the rumor mongers.

What Will Happen Is Puzzle.

What will happen and how the trouble will be settled is a puzzle. The strikers who, like most of the Irish workers, are much more radical in outlook than their confreres in England, or in the United States, continue to insist on the right to say what shall go into the papers on which they work, and the employers continue to contend that they would rather go out of business than submit. The government has tried to intervene but half heartedly, as it is dependent for its majority on Labor party votes, and the Labor party will never consent to the wholesale importation of English workers to replace the strikers.

AIR MAIL PILOT TURNS BOATMAN, RESCUES 5 STRANDED IN LAKE

St. Paul, Minn., Aug. 25.—(AP)—A midnight rescue of seven persons from a sand bar six miles out in the stormy waters of Lake of the Woods in northern Minnesota by a United States air-mail pilot turned boatman was revealed here tonight by John H. Sherman, inspector in the northwest for the federal communications commission.

The hero of the occasion was Peter J. Klimek of Baudette, Minn., who flies the air mail from Baudette to Oak Island in the northwest angle of Minnesota.

With his plane down for repairs, Klimek made the forty mile trip last Wednesday in a launch. The return trip was started with five passengers. A forty mile gale sent the boat aground on a sand bar about 200 yards from land. Klimek swam the distance, taking with him matches in a fireproof container, and set fire to an abandoned fishing shack nearby.

The blaze attracted the attention of Klimek's men in Baudette and they put out in other boats and rescued the party, landing them safely shortly after midnight.

7 U. S. Warships Arrive in Hawaii on Trip from Alaska

HONOLULU, Aug. 25.—(AP)—Six United States submarines of division 12 and their mother ship, Holland, arrived today from Dutch Harbor, Alaska. The voyage of 2,400 miles was made in nine days. The vessels will leave for San Diego, Cal., on Sept. 10.

FOUND DEAD IN BED.

Walter Blodowski, 40 years old, unemployed, was found dead in bed yesterday in his home at 4727 South Lincoln street, by his wife, Lillian, apparently from a heart attack.

Sale! BRAND NEW 1934 MODEL ELECTRIC WASHERS **$26**

Note These Quality Features:

- Brand New!
- Guaranteed!
- Standard Size!
- Lovell Swinging Wringer!
- ¼ H. P. Motor!
- Emptying Hose!
- Rust Proof Tub!
- As Pictured!

FOR 5 LUCKY BUYERS Included in this great sale are Five A-1 Reconditioned Electric Washers. Standard makes to choose from. Same as low as........ **$14.95**

TERMS: As Low as $1 Weekly Plus Small Carrying Charge

WURLITZER HOME APPLIANCE DIVISION

OPEN EVES. 9 P. M. ON WABASH 329 SOUTH SAT. 6 P. M.

"What's eatin' you? Fleas?"

Fleas are no joke. They torment. They carry worm eggs. Kill fleas on your dog or cat with either "Sergeant's Skip-Flea Soap" or "Sergeant's Skip-Flea Powder." They kill fleas or lice. They are harmless. They are powerful. Sold by druggists and pet supply dealers everywhere.

There is a Sergeant's Dog Medicine specially made for each of the ailments common to dogs.

POLK MILLER PRODUCTS CORP. 1800 W. Broad St. : Richmond, Virginia

FREE DOG BOOK Write for your free copy of the famous "Sergeant's Dog Book" on the diseases, care and feeding of dogs. 58 pp. Illustrated.

Sergeant's SKIP-FLEA SOAP AND POWDER

ANNOUNCING

Architect's model of new building to be erected adjacent to Tribune Tower and to house WGN's new broadcasting studio

THE WGN BROADCASTING AUDITORIUM COMPETITION

WGN proposes to erect adjacent to Tribune Tower a building which will house its radio broadcasting studios.

The building when completed will contain a large broadcasting studio to which the public will be admitted. This large studio should therefore fulfill the requirements for a public auditorium.

WGN desires that this broadcasting studio shall be beautiful and distinctive, and in order to obtain the design for such a studio, this open Competition has been instituted.

The Competition is open to decorators and designers and other artists, and it is hoped that they will take advantage of the entire freedom given in the choice of architectural and decorative treatment to present an ideal as well as practical solution of this problem.

All entries to the Competition must be delivered at Tribune Tower not later than 12 o'clock noon on November 15, 1934.

The Jury of Award shall meet as soon as possible after November 15, 1934, and the announcement of the awards will be published in the Chicago Tribune within 15 days after the Jury of Award has completed its selection of the prize-winning awards.

The Jury of Award

MRS. R. R. McCORMICK
EDWARD S. BECK
W. E. MACFARLANE
CAREY ORR
HOLMES ONDERDONK

Prizes

WGN agrees to pay to the winners in the Competition, as selected by the Jury of Award, the following cash awards:

For the winning design, an award of	$2500
For the design placed Second	750
For the design placed Third	250
For the design placed Fourth	100
For each of the Twenty-one designs receiving Honorable Mention, an award of	50

For specifications and complete information regarding entrance to the Competition, address: WGN Broadcasting Auditorium Competition, Room 1229, Tribune Tower, Chicago

WGN The CHICAGO TRIBUNE STATION

MISS ELVA EITEL BECOMES BRIDE OF T. B. BERSBACH

Sally Clark Wed to Bentley G. McCloud Jr.

BY JUDITH CASS.

(Pictures on page 16.)

The north shore was the scene yesterday of two weddings, occurring simultaneously in the Trinity Episcopal church in Highland Park and in the gardens of the Walter Underwood Clark residence in Wilmette.

At 4:30 o'clock Miss Elva Eitel, the daughter of the Edmund Henry Eitels of Highland Park, was married to Theodore Brentano Bersbach of Indian Hill in the church ceremony which was read by the Rev. Christoph Keller.

The garden wedding was that of Miss Sally Clark to Bentley Grimes McCloud Jr. of Kenilworth.

Three other weddings taking place in Chicago, Oak Park, and San Diego, completed society's marital events for the day.

Wears Mother's Wedding Gown.

Miss Eitel was attended by her sister, Jane Eitel, as maid of honor, and six of her close friends as bridesmaids: Miss Barbara Bullard, Miss Welthyan Harmon, Miss Jane Holmes, and Barbara, Joan, and Helen Bersbach, sisters of the bridegroom. The bride wore her mother's wedding gown of ivory satin, made with a tunic of Brussels lace, and ending in a short train of satin; a tulle veil with a coronet lace cap, and slippers worn by Mrs. Eitel at her wedding just 22 years ago.

John Bersbach served his brother as best man, and ushering were Hubert Messinger Eitel, the bride's brother; William C. and Frank C. Fowle, Lars Holloway, Pierre Bouscaren, and Whiting Shepard of Toledo. A reception in the Eitel residence followed the wedding service.

The Rev. Hubert Carelton of St. Augustine's Episcopal church in Wilmette read the service for Miss Clark and Mr. McCloud before an improvised altar of dahlias and gladioluses in the garden of the Clark home. The bride was attended by Miss Elizabeth Quinlan as maid of honor. Suzanne and Mary Florence Olmstead, tiny daughters of the junior Robert H. Olmsteds of Glencoe, were flower girls. Robert McCloud served his brother as best man and Ben Kittridge of Fairfield, Conn., George Kingsley of Kenilworth, and Hinman Bisbee of Evanston were ushers. The ceremony was followed by a reception, after which Mr. and Mrs. McCloud left for a wedding trip to the Lake Placid club.

Woodhead-Boyer Nuptials.

Robert Chadwick Woodhead of Barrington took as his bride Miss Martha Pauline Boyer, daughter of the J. C. Boyers of San Diego, yesterday in a ceremony read in the bride's home. Mr. and Mrs. Woodhead will come east to live after a honeymoon in the mountains.

Miss Mary Elizabeth Michel, daughter of Mr. and Mrs. Frederick John Michel of Oak Park, became the bride of William Henry Kirk at 8 o'clock last night in the First Presbyterian church house, Oak Park. After Oct. 1 Mr. and Mrs. Kirk will be at home in Cambridge, Mass.

The fifth wedding, which took place in the vestry of the Holy Name cathedral yesterday morning, was that of Miss Claire Treat, daughter of Mr. and Mrs. Frederick H. Treat of Boston, and Franklin Ames Morse, son of Mrs. Charles F. Morse of 411 Fullerton parkway. The bride and bridegroom will live in South Bend, where Mr. Morse is engaged in business.

JEAN HOWARD, FILM AND STAGE ACTRESS, MARRIES

Harrison, N. Y., Aug. 25.—(AP)—Jean Howard, who has gained some fame on the stage and screen, and Charles K. Feldman, a Broadway and Hollywood lawyer, were married here last midnight by Justice of the Peace Leo Mintzer.

Mintzer was summoned by Town Clerk William Wilding when Justice of the Peace William Fiske brought the couple here from Greenwich, Conn., where the five day law prevented the nuptials, after a supper party in New York.

The bride gave her name as Ernestine Hill and her age as 22. Feldman said he was an attorney and manager and 29. Both gave their addresses as Hollywood and said it was the first marriage for each.

Colonial Costume Wins Prize

Left to right: Fred Rowe, president of the Hamilton club; Glenn Hoffman, donor of the trophy, and Miss Betty June Brown, winner of prize for best colonial costume at Hamilton club's Pioneer day picnic in Jackson park. [TRIBUNE Photo.]

Trace Illinois History

Members of the Hamilton club and their families gathered on the Wooded island in Jackson park yesterday for their annual pioneer day outing. A flag raising ceremony, music by the organization's girl band, foot races, golf, and baseball preceded the main attractions, an historical pageant tracing the early history of Illinois, and a water pageant and open house last night in the Jackson Park Yacht club.

DROP IN TAXABLE WEALTH OF MARY AND DOUG SHOWN

Hollywood, Cal., Aug. 25.—(AP)—A distinct drop in the taxable wealth of Mary Pickford and Douglas Fairbanks was disclosed today in the records of the county tax collector and county auditor.

The figures became public while Doug and Mary continued to shroud in privacy the progress of a possible reconciliation after a separation of 14 months.

Mary Pickford's assessed taxable wealth in Los Angeles this year is recorded as $1,950,770, compared with $2,685,390 last year. The actual value may be many times these assessment figures. Fairbanks' assessed taxable wealth in Los Angeles is recorded as $1,065,530, compared with $1,696,930 last year. The breakdown of these gross figures reveals that Mary has extensively increased real estate holdings, the valuation this year, at assessor's rates, which are far below market value, being $340,750, compared with $192,260 last year.

KATHRYN RAY, ARGENTINE MATE TO 'TRY IT AGAIN'

(Picture on page 16.)

New York, Aug. 25.—(AP)—Kathryn Ray, well known show girl, and her oft-estranged Argentine husband, Macoco Alzaga Unzue, are going to try it again. Miss Ray sailed for Buenos Aires on the Eastern Prince today, saying:

"I'm going back to give Macoco another trial. We've had our spats and we may have more. But I'll try it again."

The show girl and the millionaire Argentine rancher were married last October, separated a few weeks, were reconciled in a few days and parted again in March.

The Ray-Unzue "spats" were aired in court recently when the show girl's former Negro maid sued for damages for injuries allegedly suffered in Paris. The maid said she was struck with a champagne bottle accidentally in a fight between the couple.

Arrested Youth, 17, Found to Have Mentality of 45

Caledonia, Minn., Aug. 25.—[Special.]—Arrested here on a grand larceny charge, O. Special, 17 year old high school graduate, will be aided by authorities in entering a state university, instead of being committed to a penal institution. Special was given an intelligence quotient test and found to have the mentality of a man 45 years old. He scored 300, normal being 100.

ADOLPHE MENJOU, VEREE TEASDALE WED; NO FANFARE

Los Angeles, Cal., Aug. 25.—(AP)—None of the usual movie fanfare attended the wedding today of Adolphe Menjou and Veree Teasdale.

Slipping through a side door into the quiet chambers of Judge James H. Pope in the Halls of Justice, the motion picture pair repeated the vows in the presence of only Menjou's mother and his brother, Harry Menjou.

Then Mr. and Mrs. Menjou drove to their new home to superintend the unloading and placing of the specially built furniture scheduled to arrive today from the factory. Their real honeymoon will begin Monday, when they leave on a ten day motor trip through northern California. Miss Teasdale is attaining a reputation as one of Hollywood's "best dressed" women. Menjou enjoys the title of the movies' best dressed man. Both have been married before.

Guard U. S. Embassy in Warsaw After Bomb Scare

WARSAW, Aug. 25.—[U.P.]—A heavy guard of police and secret service men was placed about the United States embassy today following telephone calls from an unidentified man threatening to bomb the building. While police believed a mad man responsible for the threats they took every precaution to prevent an untoward occurrence.

Katharine Homer, Daughter of Singer, Is Married

Bolton, N. Y., Aug. 25.—(AP)—Miss Katharine Homer, daughter of Mme. Louise Homer and Sidney Homer, composer, today was married to Dr. Douglas Fryer of Willimantic, Conn., head of the department of psychology of New York university, on the lawn of the Homer estate.

ACCIDENT MARS WOMEN FLYERS' 2D DAY ALOFT

Headgear Falls; Jams Near Control Apparatus.

(Picture on page 16.)

Despite a mishap, Jean La Rene and Mary Owens, the girl flyers who are out to break the woman's endurance flight record, settled down yesterday to the monotonous routine of circling slowly above the Curtiss-Reynolds airport in their airplane, the "Lone Star." They completed at 8:13 p. m. their second 24 hours aloft since their takeoff Thursday night.

The accident occurred when Jean awoke from her night's rest on a pneumatic mattress and accidentally loosened the ripcord of her parachute. Repacking a parachute is impossible in the narrow confines of the cabin. The girls sent word to the ground crew for a bag in which to lower it. This was done, and Leo Sauerborn and Kenneth Hunter, one of the four brothers who set an endurance record over the same airport in 1930, and who are in charge of ground operations, sent the new 'chute aloft in the refueling plane.

Parcel Strikes Head.

With Jean at the controls, Mary leaned out of the cabin to catch the 17 pound package dangling at the end of a rope. She misjudged the parcel which swung sideways in a gust of wind, striking her on the head.

She was stunned momentarily, and her helmet and goggles fell off, lodging in the tail of the plane. For a time it was feared that they might become entangled with the controls, and cause serious trouble, but the helmet fell to the ground, while the goggles wedged in a position where they caused no concern.

Plan to Fly Low.

The last refueling last night was at 7:20 p. m., when 70 gallons of gasoline were pumped into the tank of the "Lone Star."

More than a thousand spectators lined the roadways and the airport to observe the task, and remained for some hours, watching the plane circling in the light of a full moon. The next refueling was scheduled for 5:15 o'clock this morning. In the meantime, the girls promised to swing within 75 feet of the ground once an hour to give the crowd a chance to see a "closeup" of their Curtiss-Thrush airplane.

CHICAGO-NEWARK FLYING RECORD IS CUT 11 MINUTES

The flying record between Chicago's municipal airport and New York City's airport, located at Newark, N. J., was reduced by eleven minutes yesterday. The new record holder is an eight seat Vultee plane, powered by a 735 h. p. Wright Cyclone engine and piloted by Superintendent of Operations Earl Ward and E. L. Sloniger, chief pilot of the American Airlines, Inc. The previous record was held jointly by a fourteen seat Douglas Airliner, flown on a trial trip by T. W. A., Inc., and Jimmy Haizlip in a Wendell-Williams racer. The old mark was three hours and ten minutes and the new mark two hours 59 minutes and two seconds.

The new Vultee is one of ten similar planes that have been obtained by the American Air Lines for service on their Chicago-Fort Worth route. The same ship on its way from Fort Worth to Chicago also established a record for commercial planes, covering the distance in four hours and thirty-five minutes by maintaining an average speed of 3.43 miles a minute. On the trip to New York, however, the plane was operated at slightly over 240 miles an hour, or in excess of four miles a minute.

On the return trip the plane left New York at 12:59 E. S. T. and arrived at the airport here at 6:05 p. m. last evening, after a stop in Cleveland. No record time was attempted on the return flight.

100 Chinese Bandits Killed in Clash with Troops

LONDON, Aug. 25.—[U.P.]—An exchange telegraph dispatch from Hong Kong today said that more than 100 bandits had been killed in Kiangsi province during an attack on Cantonese forces.

a Challenge to PARTICULAR PEOPLE

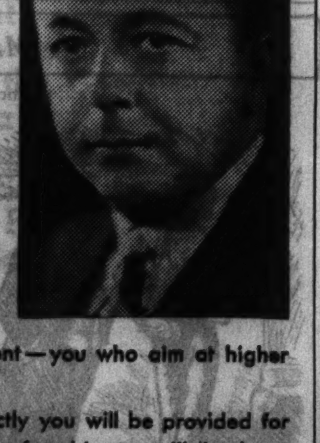

Chicago's particular people provide for us our greatest opportunity. Because those who demand the best appreciate the high standards of Hotel Shoreland most. And, moreover, their high demands stimulate us to new ideas and ever higher standards.

We have, at Hotel Shoreland, a noteworthy group of satisfied guests. Our work is to keep them satisfied . . . to provide in fullest measure for their comfort and happiness.

Now, we are seeking as our guests a few more really particular people. You, who demand and seek something finer in service, facilities and environment—you who aim at higher enjoyments of life:—

We're eager to show you how perfectly you will be provided for at Hotel Shoreland. How happily and comfortably you will live here.

No matter how exacting you are—put us to the test.

HOTEL SHORELAND

55TH STREET AT THE LAKE · PHONE PLAZA 1000

Last 6 Days! August Sale!

RUGS—CARPETS

At Olson's Factory Crawford at Diversey | At Olson's Loop Store 35 E. Madison at Wabash

Over 6,000 rugs reduced—in every style, size and quality—American Orientals, Wiltons, Velvets, Axminsters; genuine Orientals; carpeting for every room—for clubs, apartments, churches, etc.

AXMINSTERS—VELVETS Specially grouped and priced. $85 value. Heavy grades. 9x12 ft. . $19.75

Olson Made BROADLOOM CARPETS in the popular colors. 9 ft. wide and seamless. $2.75 val., sq. yd. . $2.10

Olson Made ROYAL WILTONS Choice qualities, including new fall patterns and colors. 9x12 feet, reduced to...... $34.50

American Oriental Rugs — Rugs that give the rich colors and patterns of costly Orientals. A lustrous sheen effect is woven in. Wide selection of colors, patterns and sizes. 9x12 FEET...... $29.75

CARPETING

KENDALE Room and Stair Carpet. 27 in. wide, $1.75 grade. New Patterns. Yd...... $1.20

LAVERN High-Pile Velvet. Luxurious grade. $2.15 value. 27 in. wide. Yard...... $1.65

BELMAR High-Pile Velvet. In all colors. $3 quality, and a heavy grade. Yard...... $2.00

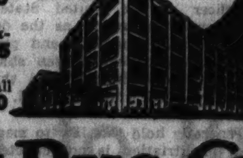

Our 60th Year

OLSON RUG CO.

Salesroom and Factory 2800 N. Crawford at Diversey Open Tues., Thurs., Sat. Until 10 | Loop Store: 35 E. Madison at Wabash Open Daily Until 5:30

A Sale of Improvements!

Home Owners: Here's a Complete Contracting Service That Saves Money

- PORCH ENCLOSURES — Complete new porches or enclosures for your open porches bring the ever-welcome sunroom, added sleeping and living rooms, and weather protection.
- ENDURING ROOFS — Harris guaranteed weather-tight roofs stand the test of time. Widest selections of prepared roofings and strip shingles to choose from. Low finished cost.
- ADDITIONAL ROOMS — Make use of the unused space in the attic and basement of your home. Install extra bedrooms and living quarters—a recreation or children's play room.
- MODERN CABINETS — Modern, well arranged kitchen cabinets will add beauty, utility and great convenience. Stock designs and all special cabinet work quickly supplied.
- HEATING SYSTEMS — You'll never know real home comfort until you install a perfectly regulated heating system. Don't struggle through another winter with antiquated equipment.
- COAL STOKER — This modern device brings you automatic heat at less than your present coal cost, because it burns cheaper coal and, due to thermostatic control, uses less of it. Investigate this new contribution to comfort and health.
- MODERN PLUMBING — No other improvement you can make will bring such an abundance of genuine comfort to every member of your household than modern plumbing.
- HOME INSULATION — Harris "Porosil" Insulation is better, cheaper, safer and cleaner than any other. Warmly blankets your home in winter and shuts out heat in summer.

Phone Lafayette 1900 for FREE Estimates and Information!

HEATING SALE! Let Us Install Your Heating System Now! Take 2 Years to Pay!

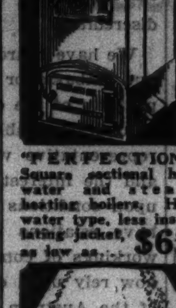

"PERFECTION" Square sectional hot water and steam heating boilers. Hot water type, less insulating jacket, as low as...... $62

Don't wait! Consider your heating system now and get today's low prices and free money saving estimate without delay. You'll be surprised at the low cost for the Harris Heating System of your choice and be delighted with our expert service, guaranteed materials and efficient installation work.

"PERFECTION" Round sectional hot water and steam heating boilers. Hot water type as low as. $63

Small Cash Payment — Only a small cash payment required now. The balance may be paid in convenient monthly payments beginning October 1st. Take 2 years if you wish.

"PERFECTION" Individual Room Warm Air Furnaces, as low as $67.50

FREE Engineering Service — Phone Lafayette 1900 for free estimate and valuable information, which is cheerfully supplied by our expert engineers.

NEW-ART Radiation

Get today's low price on radiation in all styles and heights.

SALE OF CABINETS!

YOU'LL FIND THE CABINETS YOU'VE ALWAYS WANTED AT SURPRISING SAVINGS DURING THIS GREAT SALE. Here's Chicago's largest, most complete stock, including cabinets in every conceivable style and arrangement for complete, efficient installations. Here's your chance to modernize your kitchen and equip your home with desirable storage compartments.

The Cabinet Shown is but one of many well made, attractively designed, properly arranged kitchen cabinets now on sale at the year's lowest prices. 3 ft. wide, 7 ft. 2 in. high, with plain sides, $27.50 value. $18.98.

Cabinets Made-to-Order — Practical mill men are waiting to plan with you the cabinets you want and help develop your own ideas. During this sale special made cabinet work is offered at the year's lowest prices. Bring in a rough pencil sketch of what you want for free estimates and complete information.

Bargains in Discontinued Cabinets! Some slightly shopworn; all are bargains and priced below wholesale cost. Hardware not included.

ALL ON DISPLAY AT OUR MAIN PLANT—EARLY SELECTION ADVISABLE

20 PEAK HEAD MEDICINE CABINETS WITH OPEN SHELF BELOW. 14 in. x 18 in. Plain Plate Mirror. regular $6.00 value...... $3.48

25 3-DRAWER LINEN CASES, 36 IN. WIDE, 34 IN. HIGH AND 16 IN. deep. Two styles—with closed sides and back........$4.28 With Open Sides and Back...... $2.98

10 TABLE UNITS, 2 DRAWERS WITH LARGE CUPBOARD BELOW; bread board: 36" wide, 34" high, 20" deep, plain sides, panel back $4.48

15 WALL UNITS, JUST THE THING FOR STORING FRUITS, TOOLS, ETC. 2 adjustable shelves. 36 in. wide, 42 in. high, 12 in. deep. Paneled doors, plain sides and panel back...... $3.48

Also a number of high grade Buffets, Bookcases, Colonades, Kitchen Cabinets, Under-the-Sink Cabinets, etc.

Plumbing Bargains! Now is the time to replace your old unsanitary kitchen sink with a beautiful new sink of modern design. Here are plumbing values which cannot be duplicated. Quantities are limited. Shop early.

52" deep apron, straight wall style, right drainboard, 8" back, Sink only...... $21.95

52" roll rim, straight wall style, right or left drainboard. Sink only...... $15.95

Other Big Values — Be sure to see our complete display of kitchen sinks featuring a wide range of designs in all sizes, at proportionately low prices.

Range Boilers! Galvanized 30-gal. range boilers. $6.75 — Complete with couplings, tube and stand. $8.75

Water Heaters! Gas burning, double copper coil heater for 30-gallon range boiler, now only...... $4.25 — Large size, big capacity, double copper coil water heater, at...... $5.95

Laundry Tub, $5.75 — Two-part combination Laundry Tubs, 48 inches long, on strong steel stands, and complete with mixing faucet. $12 val. $8.95

Closet Seats! Splendid white seamless sprayed finished closet seats, with chrome plated brass bar hinges; $4.00 value, now $2.50

WALLBOARDS AND INSULATION!

Insulation Board

Sheet Size	Each
48 in. x 6 ft.	$1.05
48 in. x 7 ft.	1.22
48 in. x 8 ft.	1.39
48 in. x 9 ft.	1.57
48 in. x 10 ft.	1.74
48 in. x 12 ft.	2.09

Plaster Board

Sheet Size	Each
32 in. x 4 ft.	$0.29
48 in. x 6 ft.	0.95
48 in. x 7 ft.	1.11
48 in. x 8 ft.	1.26
48 in. x 9 ft.	1.42
48 in. x 10 ft.	1.58

"POROSIL" Home Insulation

Pour-Your-Own — Shut out summer heat and save fuel in winter by insulating the ceiling and walls of your home. Poured 2 inches deep between your ceiling joists, each 5 cubic foot bag will cover 35 sq. ft. 5 cubic foot bag 98c

Wood Fiber Wall Board

Sheet Size	Each
48 in. x 6 ft.	$0.71
48 in. x 7 ft.	0.83
48 in. x 8 ft.	0.94
48 in. x 9 ft.	1.06
48 in. x 10 ft.	1.18
48 in. x 12 ft.	1.42

Wood Panels — Ply wood panels of all kinds, both for walls and panel work. Fir panels as low as per square foot...... 4¼c

BIGGEST GARAGE VALUES! Patented "Roll-Away" Doors and "Cellu-Seal" Insulator Lining

One-Car Garages as Low as $123

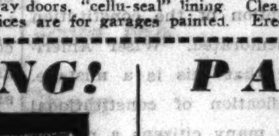

Two-Car Garages as Low as $175

Only a small down payment is required to own the world's best garage. 12 splendid models in over 40 sizes, with all latest features of construction, including roll-away doors, "cellu-seal" lining. Clear siding and best lumber throughout. Prices are for garages painted. Erected on your lot.

Breakfast Nooks!

3-Piece Sets, $13.75 — Latest design modernistic refreshment, restaurant or home breakfast nook set. Ready to set up. Includes table and 2 settees with two-panel backs 48 inches high (legal size for restaurants, etc.). 3-piece set, complete...... $13.75

Home Breakfast Nook Sets; backs 40 inches high, only...... $12.85

Other stock designs and special designs at lowest prices. Special Discount on Quantity Orders.

Combination Doors!

Biggest Values! Combination all-year-'round storm doors with interchangeable storm and screen sections. Wide selection of all popular, most desirable styles in sizes to fit your building. Either of the styles shown, as low as... $5.49

Four light doors in 10 stock sizes, now as low as, each. $4.97

French Doors! Glazed in Pairs $6.58

Made of CLEAR kiln dried Fir 1⅜-inch thick. Glazed. Wood stops. 4'0" x 6'8", 5'0" x 6'8", 5'4" x 6'8", 4'0" x 7'0", 5'0" x 7'0", 5'4" x 7'0". Per pr., as low as $6.58

LUMBER!

2x4" NO. 1 GRADE. Surfaced 4 sides. We have a complete stock, all lengths. 4' each....9½c; 6' each....16c; 8' each....22c; 10' each....28c; 12' each....34c; 14' each....39c; 16' each....47c

Joist, timbers and building lumber. Every kind at lowest prices.

BOARDS. Southern Pine, high grade 1x6" No. 2, either square edge or tongued and grooved—suitable for partitions, roofing, sub-flooring, etc. Per 100 lineal feet...... $1.65

SIDING SPECIAL—Spruce "butted" (all ends trimmed). Saves 50% time. It is ½x4 in., standard lengths. Our "select" clear of knots grade. Per 100 lineal feet...... $1.10

PORCH FLOORING—1x4" Clear Fir Porch Flooring, 4' to 8' lengths. Per 100 lineal feet...... $1.69; 8' and longer...... $1.75; 1¼-inch porch flooring. All lengths at lowest prices.

SHELVING—W. Ponderosa Pine. 12" Board for shelving. 3', 17c; 4', 22c; 5', 28c; 6', 33c; 8 feet and longer, per lineal ft..5¼c. Cheaper Shelving in No. 2—12" Yellow Pine, per lineal foot...... 4c

DROP SIDING—Clear Fir, double pattern, ⅝x6 in., per 100 lineal feet. $2.35. Same in 1x6 in., either double or single pattern...... $2.75

HARDWOOD FLOORING—²⁵⁄₃₂x2 in. face "Select" RED OAK end matched flooring, per 100 board measure. $6.90. Same in perfect Clear grade...... $7.20

CYPRESS FINISH SPECIAL—No. 1 and Better grade, either in the rough or surfaced four sides, lengths 14 and 16 ft. 1x6. 3¾c per lineal ft. Other widths equally low!

ROOFING!

During hot weather is the time to reroof. Roofing laid in hot weather lies flat—a more perfect roof. SMOOTH ROOFING, AS low as, per roll...... 88c

STANDARD WEIGHT SLATE SURFACED roofing in rolls to cover 100 sq. feet. Choice of four colors. $2.50 value. Per roll...... $1.79

Nails and Cement for any of above roofings, extra, 12c

FIRST QUALITY HEXAGON or ART Strip style shingles; choice of seven colors; per bundle to cover 50 square feet...... $2.18

FIRST QUALITY DIAMOND POINT or staggered edge roll roofing, choice of 5 colors, per roll to cover 100 square feet...... $2.98

BRICK SIDING STRIPS—INSULATES. Looks like brick, eliminates painting! Choice of 5 colors, per bundle, to cover 33⅓ square feet...... $1.98

COLD-PATCH TAR, ESPECIALLY prepared for repairing gravel roofs, can be applied without heating. One gallon covers 56 square feet of surface. 1 gallon can, each...... 48c; 5 gallon cans...... $2.15

Rain Pipe—Gutters—Down Spout — Slip joint, no solder. Guttering and down-spouting in 10 ft. lengths. 2 in. Rain Pipe, 10 ft...... 42c; 3 in. Rain Pipe, 10 ft...... 49c; 4 in. Eave Trough, 10 ft...... 44c; 5 in. Eave Trough, 10 ft...... 50c. Complete Stock of Fittings and Box Gutters

PAINT!

100% Pure Linseed Oil House Paint — Per Gal. $1.95

SPECIAL OFFER! 5-gal. kit of house paint with high-grade 4-inch paint brush set in rubber. Complete...... $9.95

Spar Varnish — 4-Hour Outside or Inside Spar Varnish. Gal...... $1.95

Flat Wall Paint — Flat Wall Inside Paint, 16 colors. Gallon...... $1.80

Kalsomine Special — Kalsomine in 5-lb. package. Choice of 16 colors. 5-lb. pkg. 35c

LADDERS! Extension Ladders — Two Parts. Two sections made of clear fir with strong hickory rungs. 20 ft. long, $6.40; 28 ft. long, $8.95; 30 ft. long, $9.50; 40 ft. long, $12.50. All intermediate sizes up to 40 ft. long priced special at, ft., 32c.

Step Ladders — $1.25. Clear pine, steel rodded and braced step ladder, 5 feet high...... $1.25; 6 feet high...... $1.50; 8 feet high...... $1.95

ROOF CEMENT Per Gallon 44c — ASBESTOS ROOF CEMENT FOR USE on metal and composition or shingle roofing. Seals all leaks, cracks and holes. 1½ gallons cover about 100 sq. ft. 5 gal. cans. Per gal. 44c

TRADE IN YOUR OLD APPLIANCE! on These Latest Models. Up to $20 Allowance! Lowest Prices! 2 Years to Pay!

Gas Ranges: CALORIC CONSOLE $24.95; CALORIC TABLETOP 39.50; DETROIT BUFFET 49.50; CROWN TABLETOP 59.50

Washers: 6 Sheet THOR $39.50; 6 Sheet WESTINGHOUSE 49.50; 6 Sheet APEX 49.50

Refrigerators: CROSLEY SHELVADORE $ 99.50; FRIGIDAIRE 1934 119.00

Free 75-Mile Motor Truck Delivery . . . . . Most Liberal Terms Arranged

HARRIS BROTHERS CO.

MAIN PLANT 1349-1525 West 35th St. One Block East of Ashland Ave. Hours: 8:30 A. M. to 6 P. M. Open Monday Until 9 P. M. Phone Lafayette 1900

NORTHWEST 4032 Lawrence Ave. Telephone Kildare 1300 · EVANSTON 7534 N. Clark St. Briargate 5126 University 8950 · BERWYN Ogden and Clinton Avenue Phone Berwyn 2860 · ELMHURST 121 South York St. Telephone Elmhurst 244 · HAMMOND Plummer Street and Hohman Avenue Phone Hammond 2348

LOOP STORE 170-172 W. Washington Between La Salle and Wells Sts. Hours: 8:30 A. M. to 6 P. M. Phone Lafayette 1900

Branch Stores Open Daily, 8 a. m. to 6 p. m.; Mondays and Thursdays from 8 a. m. to 9 p. m.

Chicago Sunday Tribune.
THE WORLD'S GREATEST NEWSPAPER
THE TRIBUNE COMPANY, PUBLISHER.
ENTERED AS SECOND CLASS MATTER AUG. 12, 1903, AT THE POSTOFFICE AT CHICAGO, ILL., UNDER ACT OF MARCH 3, 1879.

All unsolicited articles, manuscripts, letters and pictures sent to The Tribune are sent at the owner's risk, and The Tribune company expressly repudiates any liability or responsibility for their safe custody or return.

SUNDAY, AUGUST 26, 1934.

THE TRIBUNE OFFICES.
CHICAGO—TRIBUNE SQUARE.
MILWAUKEE—EMPIRE BUILDING.
NEW YORK—220 EAST 42D STREET.
WASHINGTON—815 ALBEE BUILDING.
BOSTON—718 CHAMBER OF COMMERCE BUILDING.
ATLANTA—1825 RHODES-HAVERTY BUILDING.
LONDON—135 FLEET STREET.
PARIS—1 RUE SCRIBE.
BERLIN—COLUMBUS HOUSE, POTSDAMERPLATZ 1.
WARSAW—ALEJI FRASCATI 6.
ROME—GALLERIA COLONNA [SCALA A].
SHANGHAI—38 AVENUE EDWARD VII.
TOKIO—IMPERIAL HOTEL.
MEXICO CITY—HOTEL REGIS.
PANAMA CITY—HOTEL CENTRAL.
SPECIAL REPRESENTATION.
SAN FRANCISCO—820 KOHL BUILDING.

THE TRIBUNE PROGRAM

PLATFORM FOR AMERICA

1. *Repeal the tyranny laws.*
2. *Elect better men to Congress.*
3. *Reform the Senate.*
4. *Cut taxes in half.*
5. *Free the railroads from red tape.*
6. *Adopt an American Foreign Policy.*

PLATFORM FOR MIDDLE WEST

1. *Save the Mississippi waterway.*
2. *Create a Middle West Association.*
3. *Build elevated roads into Chicago.*

"Give me but the liberty of the press and I will give to the minister a venal house of peers. I will give him a corrupt and servile house of commons. I will give him the full swing of the patronage of office. I will give him the whole host of ministerial influence. I will give him all the power that place can confer upon him, to purchase up submission and overawe resistance; and yet, armed with the liberty of the press, I will go forth to meet him undismayed. I will attack the mighty fabric of that mightier engine. I will shake down from its height corruption and bury it beneath the ruins of the abuses it was meant to shelter."

—Richard Brinsley Sheridan.

THE SPIRIT OF 1787.

A recent survey made by a committee for the American Bar association disclosed the fact that in many of the schools and universities of the country the American constitution is regarded as of very little importance in present day American life. An astonishing number of educators did not hesitate to give it as their opinion that a study of the fundamental principles of the American republic was unimportant.

It is common observation that such ideas prevail not only in education but in government and in political and social theories.

Patriotic sentiment has prevailed, even as the revolutionary fathers predicted, to keep the Fourth of July a memorable day, appropriately celebrated to commemorate the Declaration of Independence. The adoption of the constitution has not been so commemorated. Wiser Americans are realizing now that this is a mistake. The present day nullification of constitutional rights has awakened in many citizens a realization of danger which they had not anticipated. Until less than two years ago it was not generally apprehended that the guarantees of freedom under law would ever be challenged, assailed, or set aside. This assurance has been shaken and people have undertaken a campaign to defend the institutions which the constitution gave them.

There is a spontaneity in the movement which restores the belief that the American people cannot be thrown off their balance and robbed of their political heritage even in times of stress and hysterical experimentalism.

The Declaration of Independence would have been a heroic futility if it had not been for the subsequent historic document which made good the resounding phrases of the audacious defiance of autocratic government and the declaration of human rights. In a previous editorial account has been taken of the manner in which the free people of the United States were proceeding to use their new liberties. They were destroying their own house and it seemed that no laws or governments could restrain them. Inspired by false ideas of what free government should do for them, they were ruining it. The framers of the constitution saved the situation. The dangers which were laid to rest by the adoption of the constitution have been forgotten by the people, who have lived for the most part happily and prosperously under the laws laid down as organic principles in the federal constitution.

It is significant that since the adoption of the bill of rights, the first ten amendments to the constitution, an adoption that was understood as certain and agreed to at the time the original document was completed, there has not been a fundamental change made and retained in the constitution. There have been some unwise amendments, one of which has been repealed, some amendments concerning which there is now considerable doubt, and one or two which are of importance. Suffrage has been extended and property rights made more secure, but the fact remains that the men who wrote the original organic law produced an instrument which is now recognized by wise statesmen the world over as founding the nearest approach to perfect government which the world has ever seen, and it is as sound in its doctrines today as it was when it was made. There is not one guaranty or protection in it which would not be accepted as a promise of new life by nearly all the peoples of modern Europe.

So long as this body of law cannot be set aside by willful men, so long as it is defended by the people it protects, so long as it is protected in its turn by the courts, respected by the administrators, defended at the polls, nothing that has happened in Europe to degrade populations and stop civilization can happen in the United States.

The constitution represented the escape of the American people from overbearing autocracy on one side and from mob rule on the other. It gave and assured to the American people what they were promised in the Declaration of Independence, and it proved that a people could be free and yet ruled by law so long as men did not take advantage of opportunities to set themselves above what they had sworn to defend.

FAMINE IN RUSSIA.

Press censorship under the soviet tyranny makes it impossible to report fully upon conditions in Russia, but enough information is leaking out to verify to a great extent the report of famine conditions of appalling dimensions. The head of an Austrian organization has lately been in the United States seeking funds for famine relief in Russia and, although the diplomatic representative of the soviet government was quick to deny his report, his evidence was not of a kind to be discredited.

We have heard nothing on these conditions from our ambassador at Moscow, but he is an ardent partisan of the communist régime and his silence is understandable. When we have a diplomatic representative who represents the United States and the interest of our public in being informed upon conditions in every country with which we have relations we shall know more about the workings of communism in Russia, but we must now rely upon other sources. Besides the report of the Austrian emissary we have reports in the British press, and especially in the British parliament, where Lord Charnwood has called attention to the famine and asked for information from the ministry, and the archbishop of Canterbury has made a noteworthy statement. The archbishop said that after a long and full study of an immense mass of documents and evidence from all quarters and the examination in many cases of the sufferers themselves the impression left on his mind was that the condition of things last year in Russia, and particularly in parts of southern Russia, was appalling. The number who died of hunger, he said, was nearer six millions than three. In one town 40,000 out of a population of 240,000 died; in another 40 per cent died of 40,000 inhabitants. There were places, he averred, where people were living on cats and dogs and where horseflesh was a luxury. There were places where the advent of mice in spring was regarded as a providential source of food. He had photographs, the authenticity of which it was impossible to doubt, of corpses lying in the streets and other bodies simply waiting on the pavements for death, while the people of the town were passing by as if there was almost nothing particular to notice.

It is significant that this statement was deprecated by another lord who held that it illustrated the undesirability of discussing the internal domestic affairs of foreign nations. Perhaps that is the viewpoint of our government, but the American people cannot wisely adopt it. They are being subjected to widespread propaganda intended to convince them that communism is a system they ought to adopt and this is supported by assertions of the success of the bolshevik régime in raising the condition of the masses. The American public has a right to know the truth about the communist régime and what is happening to the Russian people under its iron rule. We are invited by leaders of the present government who are known partisans of the bolshevik experiment to believe that it is an inspiring success; that our own system of democratic liberty has failed, and that we ought to substitute for it a system of government planning of which the soviet is the most perfect example in history. While these doctrines were confined to a small minority, the shutting off of information of conditions under communism was perhaps not important. But since the administration received soviet emissaries with conspicuous favor and the theories of communism are being spread under one guise or another in this country, the American people ought to be informed as reliably and fully as possible on what the bolshevik régime is doing to the Russian people.

SHIPS IN FOG.

For nearly five years airplanes have been guided from airport to airport by short wave radio, much to the benefit of planes, pilots, and passengers. Ships, however, have been slow in adopting the directional principle of radio. Steam travel by sea, once cited as the chief example of man's conquest of nature, has not kept abreast of science. Ships are still piloted by compasses and solar reckonings, as they were when Hanno sailed his Carthaginian vessel partially around Africa, and they are still held helpless by fog, often actually within harbors. Considerable waste and inconvenience have been the results of this helplessness.

Perhaps because he is a yachtsman himself, Senator Marconi, the Italian inventor, has not forgotten the problem of the ship. He has perfected a short wave directional beam which will guide a ship into a harbor under the worst possible conditions of visibility. The radio, demonstrated on Marconi's yacht Elettra, brought the boat into a narrow space between two buoys each time the experiment was attempted and it unfailingly resisted the endeavor of the human helmsman to veer the yacht off its course.

There will be some who will maintain that such a device will take much of the romantic uncertainty out of seafaring, but what could be more romantic than to be drawn into a mist clad harbor by a mysterious force which one can neither see nor hear, but upon which one's life depends? It will be an important day in the history of the sea when devices such as Marconi's are installed in all the important harbors of the world.

Editorial of the Day

THE SOUTH'S COTTON AND FOREIGN COTTON.

[Arkansas Gazette, Little Rock.]

How is the south's cotton faring in world markets against the competition of foreign growths? The agricultural editor of the Dallas News, Victor H. Schoffelmayer, has been looking into this question. He went to Manchester, England, once our best foreign customer. And this is what he found:

In slightly less than one year Manchester's imports of American cotton declined nearly 100,000 bales. But shipments from America's four chief competitors, Brazil, Peru, Egypt, and India, showed a gain of 543,000 bales. The imports of Egyptian, it should be noted, were chiefly "uppers," competitive in staple length with American types.

Mr. Schoffelmayer also talked with Manchester importers about Russian cotton. He was told that all obtainable had been "eagerly snapped up because of its excellent staple and spinning utility," which made the Russian fiber "superior in practically every way to American of the same specifications."

Couple two facts together. Sixty per cent of the south's normal cotton production has to be sold outside the United States if it is sold at all. In the 1930-'31 season world consumption of foreign grown cotton exceeded that of American grown for the first time since the civil war. And now we have last year's figures from Manchester.

These facts must logically and inevitably be taken into consideration when we make plans for production control and higher prices.

WINDOWS OF SCIENCE

BY PHILIP KINSLEY.

The New Determinism which scientific philosophers offer today as a conception of the universe founded in mathematics and in the most searching laboratory experiments may yet reconcile the controversy of the ages between the idealists and the mechanists in the realm of human behavior and in the field of religion.

That western civilization needs something of this sort in order to reorient itself as a social organism, as well as in individual life, is seen in the world-wide propaganda of the Russian communists to direct thought along the line of the materialistic interpretations founded on Marxism and the Hegelian philosophy. We are told that in the capitalistic countries, particularly England and America, "the search for a synthesis degenerates into an appeal to religion, that is, to an illusory solution at the price of the capitulation of the scientific mind."

It is the purpose in this and succeeding articles, based on interviews with scientists and philosophers of recognized authority, to present the thesis that to a mind carefully trained in the scientific method the idea of a controling consciousness does not contravene physical law, that in a universe of law man still retains an area of choice and freedom and responsibility. Modern science, in other words, does not close the door to religion, but rather points toward a hierarchy of moral values, the necessity of self-discipline and knowledge of laws which lead to a higher freedom and mastery.

This philosophy is upheld by Dr. Arthur H. Compton, professor of physics at the University of Chicago, winner of the Nobel prize in 1927, the year in which it is said it first became respectable for a scientific man to hold religious beliefs.

"The history of Greek thought," says Dr. Compton, "suggests that men must pass through a stage of mechanism which reduces human effort to a meaningless concourse of atoms and takes away all basis of morality in order that they may see that such a philosophy cannot describe the really significant things of life."

Dr. Compton presents his views as follows:

1. The principle of uncertainty in physics has made it possible for science to open a new door in thought, a door hitherto closed. Previously, a scientific man could not logically think in terms of free human will, although he might act as though he could. Now he sees the possibility of such a basic small scale universe. It makes such an interpretation possible.

2. The world is governed by laws, the so-called statistical laws. All man's progress in science, mechanics, and in social and moral ways comes from understanding and getting in line with these laws, finding out what they are and their application.

3. As a scientific man he prefers to look on the universe as directed in some manner by a God. This takes him into many fields. The point is that he sees no door closed to such a belief.

"The determination of a man's actions by his will is shown to be wholly consistent with present day physics," he says. "Within the limits of physical laws there is a wide range wherein a man may do as he pleases.

"Psychological laws, like physical laws, will probably be found to be statistical rather than exact, and the definitive decision still would remain with the individual. The powerful argument for morality which Pythagoras saw in a world governed by law is emphasized by every advance of science.

"It gradually becomes recognized that human relations are subject to natural laws. These form the fundamental basis of morality. In an era when many old conventions become outworn the clear teaching of science is of especial value: 'If man will learn the truth and abide by it that truth shall make him free.'"

The uncertainty principle, which has given the mechanists a distinct setback, was first announced by Heisenberg in Germany. It has been accepted by Sir Arthur Eddington and many other leading scientists in England and the United States. Dr. Compton explains it as follows:

"However much we might know about an electron's position and motion now, its position at a time in the future could not be foretold. We might predict the average result of many trials; but no conceivable physical experiment could tell us just where a particular electron would be at a definite future time. That is, the laws of the new physics cannot predict an event; they can only tell the chance of its occurrence.

"Does this mean that within the atom the law of causality, that all things happen 'with a cause and by necessity' is no longer valid? It means rather than no physical experiment can test this principle on an atomic scale. This principle remains as a tool of science, more and more generally used in quantum mechanics. Einstein in seeking a way out of this into a world of strict causality proposed a method of escape last year which Bohr, the great Danish physicist, found was denied by Einstein's own theory of relativity. That is where it is left today. Science has greatly gained by the introduction of flexibility into the cause and effect relationship."

Dr. Compton follows this into the biological field, showing that nature's erratic character in small scale events may have results on a larger scale. He points to certain investigations by Prof. Ralph Lillie of the department of physiology at the University of Chicago which, he says, indicate that deliberate actions of living organisms are events of the same kind as in the atomic world.

"Such events," he concludes, "are determined directly by certain nerve pulses, which are presumably electro-chemical reactions on a minute scale. Our deliberative processes are probably associated with similar reactions, each involving a rather small number of molecules, and hence having an appreciable uncertainty. The sensation which starts the nerve pulse may itself be initiated by a small number of elementary events, such as a dozen photons of light entering the eye. The living organism, in turn, acts as an amplifier of very great power, which may be set in operation by events on a scale comparable with the elementary events which we know to be indeterminate. Considering the complexity of the small scale events associated with any of our deliberative acts, one may say with assurance that on a purely physical basis the end result must have a relatively great uncertainty. A man's consciousness is an additional determining factor which supplements the physical laws in defining his actions."

"Determinism," says Eddington, "has dropped out altogether in the latest formulations of theoretical physics and it is at least open to doubt whether it will ever be brought back again."

JUST MADE FOR IT.

Mother—You were a tidy boy not to throw your orange peel on the floor of the bus, but where did you put it?

Freddie—In the pocket of the gentleman sitting next to me.—London Tit-Bits.

How to Keep Well By Dr. Irving S. Cutter

To the limit of space questions pertaining to hygiene and prevention of disease will be answered in this column. Personal replies will be made to inquiries, under proper limitations, when return stamped envelope is inclosed. Dr. Cutter will not make diagnoses or prescribe for individual disease.

[Copyright: 1934: By The Chicago Tribune.]

MENTAL DISCIPLINE.

More than two hundred years ago George Cheyne wrote an essay on what he called "The English Malady." It was a treatise on nervous disorders characterized by "nervous distempers, spleen, vapours, and lowness of spirits." He maintained that there was sufficient evidence for asserting that a characteristic nervous condition existed among the English people which was the cause of almost one-third of the complaints brought to physicians.

Cheyne described with great accuracy a group of symptoms now assigned to the neuroses. The more one searches among older authors the clearer it becomes that diseases of the nervous system have always existed, and that the so-called nervous breakdown occurred whenever the stress of circumstances overpowered mental stability. We may be wrong in ascribing present day problems relating to mental health to unique factors that have never before been so complex.

We are naturally prone to attribute low spirits to conditions that exist at the moment and that are most distressing. Nothing quite so bad, we think, has existed hitherto. We have often heard it said that the hurly-burly of modern life is responsible for mental and nervous breakdowns. George Cheyne's essay is a sharp reminder that in all stages of social evolution there have been perplexing problems to solve.

More than half a century ago an American physician, George Beard, described American nervousness. He enumerated all the symptoms that had been set forth by Cheyne and for good measure added about twenty more. It was Beard who coined the word neurasthenia.

In a recent lecture Kinnier Wilson points out that heredity plays an important part in the nervous stability of individuals. He notes that of the millions of combatants who took part in the world war only a fraction suffered from shell shock. He says: "Millions went through the war without breaking down, although they were submitted to experiences identical with those of others who did. This suggests that there must be something in us and our personality that makes the difference, which does not depend so much upon the environment."

It is no doubt true that we Americans as a class fail to school our nervous reactions adequately. Some of us may even be fond of possessing and making exhibitions of weak nerves. James Boswell frequently wrote to Samuel Johnson about his periods of melancholia. To one such letter Johnson replied, "You are always complaining of melancholy and I conclude from these complaints that you are fond of it. No man talks of that which he is desirous to conceal, and every man desires to conceal that of which he is ashamed. Make it a law to yourself never to mention your own mental diseases; if you are never to speak of them you will think of them but little, and if you think little of them they will molest you rarely. When you talk of them it is plain that you want either praise or pity."

We can do much by cultivating self-control. We can direct and train our thinking. In order to obtain this control we must exercise our minds as we exercise our bodies. Neither business, the home, nor social life has room for the jittery, hyperemotional type.

When neuroses exist they must receive sympathetic and intelligent management. They are very real and the patient may require much help in order to recover the habit of straight thinking. There may come a crisis that will overwhelm the strongest nervous system, but the unabused nervous system will meet this crisis with the least damage. We need to cultivate equanimity, and "Dr. Quiet, Dr. Dyet, and Dr. Merryman" will prove good consultants.

GRINDING TEETH.

F. A. K. writes: I have a boy 6 years old who grinds his teeth at night. Because of this habit there is only about one-sixteenth of an inch left of his upper teeth. I would have to sit up all night to keep him from grinding his teeth. I would like to get him out of the habit before his second set of teeth come in. Is there any solution to my problem without having to sit by his bed at night?

REPLY.

This is a nervous irritation reflex and may be relieved by regulating the amount of active play. Keep the boy quiet from 5 p. m. until bedtime. Small doses of bromides frequently help. If bromides are used, your physician should prescribe the dose.

HOPE FOR HEIGHT.

F. M. D. writes: I am 16 years old and only 4 feet 10 inches tall. Is there any way by which I could become taller? Would cod liver oil make one grow? I heard about treatments being given to undersized children—the injection of the secretion of the pituitary gland. Are these perfected yet?

REPLY.

Gland extracts for the purpose of increasing height are entirely experimental. Cod liver oil will supply needed vitamins, and they, in turn, may stimulate the secretions of your own glands.

FROM ACROSS THE SEA

[Chicago Tribune Press Service.]

MADRID.—It is now 100 years since the grim Spanish inquisition ended. It is not generally known that this chapter of history which every one connects with the middle ages lasted well into the 19th century, and on its centenary Spanish liberals held celebrations as a reminder that it was not long ago that the last of the dreaded inquisitor generals lost his power.

The inquisition lasted from February, 1479, when great silent mobs watched the first six funeral pyres set ablaze amid the dramatic pageantry with which the "auto de fe" was surrounded, until July 15, 1834, when after the death of the tyrannous, hated Ferdinand VII., Gen. Martinez de la Rosa, a liberal, suppressed the inquisitorial tribunals once and for all.

The inquisition has leaped into prominence recently due to commentators who have drawn parallels between the labors of Tomas de Torquemada, notorious inquisitor general of Columbus' day, and Chancellor Adolf Hitler of Germany. Torquemada not only inspired Ferdinand and Isabella to expel the Jews but he made it a matter of race as well as religion, as in Germany. He persecuted relentlessly those Jews who tried to find escape in conversion to Christianity.

Economists say that this wholesale expulsion of Jews and Moors upset the balance of national economy, a development which was aggravated by a boycott by the wealthy Jewish merchants of London, Venice, and Genoa, who did to the Spain of Ferdinand and Isabella what their descendants, aided by liberals and Catholics in Wall street, Throgmorton street, and The Hague, have done to the German reich.

Since experts who could explain to business men why they were losing money had not been invented in those days, there is very little historical evidence to show whether Spain's spectacular decline from the first world power in the 16th century to a third rate country in the 19th actually was due to the burning of Jews, Moors, Protestants, and other heretics. This claim is refuted by Catholics, who agree, however, that the influence of wealthy foreign money lenders who ruled the 16th century financial world had considerable to do with the decline.

The tourist in Spain sees and hears little to remind him of the world's longest reign of terror. But he can see the Plaza Mayor in Madrid, where as many as 50,000 spectators are said to have been jammed to witness the trial by magnificently arrayed judges of accused heretics, dressed in black penitential robes and dunce caps. Or he can see the site in Valladolid, where heretics were burned as part of the wedding festivities of gloomy young Philip II.

Or in a few towns, such as Toledo or Seville, the tourist can see the prisons of the inquisition, but reportedly elaborate torture chambers can no longer be seen. The more horrible refinements were abandoned in the last 100 years or so of the inquisition, when it could no longer count on the support of the Bourbon kings. With these rulers the custom of burning half a dozen heretics every time a king was married, in addition to those roasted on holidays, passed into history.

In the celebrations by Spanish liberals honor was paid to Cayetano Ripoll, Valencia school teacher, who was hanged on July 3, 1826, and was the last victim of the inquisition. He was convicted and sentenced to death for not teaching his pupils to say "Ave Maria, pray for us!" each morning on entering the classroom.

Ripoll could no longer be burned in the 19th century, so when he was hanged a red barrel with flames painted on it stood under the gallows as a symbol of the penalty he deserved. Later his body was placed in this barrel and buried in unsanctified ground.

Under the regency of Maria Cristina, which followed Ferdinand II.'s death, the inquisition was abolished by Martinez de la Rosa in a bid for liberal support made necessary by rivalry for the throne. The royal decree suppressing the last inquisitorial tribunal said this was done "to increase the guarantee of public credit."

FRIEND OF THE PEOPLE

Letters to this department must be signed with names and addresses of writers.

EXPATRIATION.

Chicago, Aug. 16.—[Friend of the People.]—I was born in Rio de Janeiro, Brazil, in 1913. I am 20 years old and have lived in this country for 19 years. I am a naturalized citizen of the United States through my father. We are planning to return to Rio. Will I lose my national rights of coming back within a limit of years? If so, how many? D. S.

Section 2 of the act of March 2, 1907, reads as follows:

"That any American citizen shall be deemed to have expatriated himself when he has been naturalized in any foreign state in conformity with its laws, or when he has taken an oath of allegiance to any foreign state. [34 Stat. 1228; U. S. C. t. 8, sec. 16.]

"When any naturalized citizen shall have resided for two years in the foreign state from which he came, or for five years in any other foreign state, it shall be presumed that he has ceased to be an American citizen, and the place of his general abode shall be deemed his place of residence during said years: Provided, however, that such presumption may be overcome on the presentation of satisfactory evidence to a diplomatic or consular officer of the United States, under such rules and regulations as the department of state may prescribe; and provided, also, that no American citizen shall be allowed to expatriate himself when this country is at war. [34 Stat. 1229; U. S. C. t. 8, sec. 17.]"

The courts generally hold this law to mean that an actual expatriation is not effected, but that the naturalized citizen merely loses the right to the protection of the American government while abroad.

FRED J. SCHLOTFELDT,
District Director of Immigration and Naturalization, Chicago District.

ADVERSE POSSESSION.

Chicago, Aug. 18.—[Legal Friend of the People.]—A man has just built a new fence adjacent to a piece of property which I own. It was put up when I had no knowledge of it. He has crossed my line and extended the fence right up to my building. I have been told this would give him ownership of my property in twenty years. 1. Is this true? 2. If so, what steps should I take to have the fence on my land removed? L. H.

1. Twenty years' adverse possession can give a title under the Illinois limitation act. A diagram would help to make your facts more clear.

2. If you are sure as to the location of the boundary, you can notify the encroaching neighbor that if he does not remove it, you will do so.

TRIBUNE LAW DEPARTMENT.

VOIDING LEASE.

Chicago, Aug. 18.—[Legal Friend of the People.]—1. In case of real estate foreclosure, has the court the power to break an already existing lease where it appears that the lease calls for a very low amount of rent each month? 2. Has the court the power to break a lease where it appears that the lease was made in anticipation of foreclosure and appointment of a receiver? E. F. N.

1. Yes, in the sense that the lessee can get no greater rights than his lessor had, so that if the lessor's rights were subject to being cut off by foreclosure and receivership, the lessee's rights could be similarly terminated.

2. See 1.

TRIBUNE LAW DEPARTMENT.

PIGS IS PIGS

[Portland Oregonian.]

VOICE OF THE PEOPLE

Writers should confine themselves to 200 or 300 words. Give full names and addresses. No manuscripts can be returned. Address Voice of the People, The Tribune.

BROKEN PROMISES.

Clinton, Ill., Aug. 22.—As events continue to run their course and the dollar becomes more and more depreciated, so that Canadian postoffices decline to accept American money, one is led to wonder at the mental processes of the New Dealers.

Laying aside all arguments as to the wisdom of the major policies of our present government and forgetting for the moment that the majority of these policies have been tried and found wanting time and time again in the history of nations, let us consider for a moment the sincerity of the New Dealers.

Do their performances square with their promises in any respect?

The Democratic platform, accepted 100 per cent by our good President, was a good platform.

Why this right about face as soon as the New Dealers get in power? Promises made are kept by men of honor.

One who promises before election a "sound currency," "reduction in governmental expenses," "a balanced budget," etc., etc., and then after election pursues an exactly opposite course cannot but lay himself open to the criticism of a lack of sincerity and integrity.

Unfortunately, the American citizen seems singularly forgetful or careless of promises made by candidates. Otherwise, why this continued support of the policies of a government which has never kept a promise?

If it is true that one of every six of our population is receiving federal aid the answer is evident.

With a prodigality and recklessness that is unprecedented it would appear that the New Dealers are trying to buy support to build up a political machine. The beneficiaries of federal aid may forget that pay day is coming, but it is coming just the same. Every citizen, poor or rich, pays. If not in direct taxes, then he pays in taxes on the necessaries of life. In other words, prohibitive prices for food, shelter, clothing, and luxuries are surely coming.

Sensible people never trust a man who doesn't keep his promises. It is, indeed, passing strange that a government which breaks every promise it ever made should still be trusted and depended upon, if the Literary Digest poll is to be believed. For those who can read signs the day of reckoning is, fortunately, in the offing.

One is reminded of another Roosevelt who was once President, who had a good deal of scorn for those whose performances did not square with their promises.

ALEXANDER H. MASON.

THE LIST WAS NOT INTENDED TO BE COMPLETE.

Chicago, Aug. 20.—In response to your fine editorial this morning, "Join a Patriotic Organization," let me add, never in the history of our country have patriotic organizations had so much to do as at the present time. Many forces are at work trying to destroy the fundamental principles upon which our constitution came into being.

In your list of patriotic organizations, you failed to mention those old societies which have been preaching patriotism for decades, as the Society of Founders and Patriots, Colonial Dames, the Society of Colonial Wars, Daughters of the American Revolution, Sons of the American Revolution, Daughters of 1812, Society of the War of 1812, Sons of Union Veterans, and the Society of Spanish War Veterans.

Regardless of what attitude some take regarding these societies, their patriotism cannot be questioned.

HAROLD T. MEYER, M. D.

THOUGHT FOR THE DAY.

Chicago, Aug. 22.—I suggest that if farmers be allowed to pay their way into the World's Fair with chinch bugs, why shouldn't cockroaches in the hands of Chicagoans serve the same purpose? Surely a farmer with a pint of chinch bugs should not be more welcome than a Chicago resident with a bucketful or two of city pests. E. B. T.

ON DIT.

Chicago, Aug. 22.—Pardon it—I been here a native. The local baseball nine—the Cubs—they are a wonderful team, heh? FLONER LOHNNER.

HI-BRED WALLACE DEFENDED.

Sac City, Ia., Aug. 16.—Cannot THE TRIBUNE hold itself to a calm discussion of the political and economic issues of the day and not stoop to such fanatical and bitter personal attacks? I am referring to the large amount of ink used several times a week to tell of the "official misconduct" of Mr. Wallace. All these personal attacks seem to center about the idea that Mr. Wallace has used his public office to bring profit to the Hi-Bred Corn corporation. I am not an official or stockholder of that company, but am in position to know that they did not profit by one additional nickel because of the official acts of Mr. Wallace.

This last season I personally sold five hundred customers, in two counties, Hi-Bred seed corn. These customers bought approximately one-twelfth of the Hi-Bred seed that was sold this season. I am going to offer you their names and addresses for a questionnaire. Ask them: 1. How much Hi-Bred seed corn they planted? 2, How much would they have planted if there had been no acreage reduction program?

Since you are making that such an issue, is not this a fair way to show definite proof of how official acts affected the sale of this seed corn? If Hi-Bred seed corn means more yield, thus more profit per acre, is not the farmer interested regardless of how many acres of corn he can plant? My individual orders would have averaged larger if there had been no acreage reduction.

When there are many points of weakness in the New Deal program that for the good of the nation should be attacked, why waste effort on trying to smear the character of one of the officials when there is absolutely no grounds for it? LEO W. WILLIAMS.

FRIED CHICKEN DEPARTMENT.

Marcellus, Mich., Aug. 20.—I think it is just too bad that the worldly wise and powerful Hindu failed to give the proper recipe for country fried chicken. The recipe as given is for smothered chicken, which is a fine dish, but is not fried chicken.

Country fried chicken is started and finished on top of the stove.

Until the past month I have always lived in Chicago and taken great pride in that city and I would be sorry should a memorial be built and the wrong recipe be engraved thereon.

This is the way we like our chicken fried:

Dress a 2½ or 3 pound chicken; singe well and disjoint; wash pieces well in cool water; drain and dry lightly with a clean cloth. Chicken may then be wrapped in cloth or waxed paper and put in cool place until ready to fry.

Roll each piece of chicken in flour which has been well seasoned with salt and pepper. Use a good sized heavy skillet; melt in it half butter and half lard to be about ½ inch deep when melted; when hot put chicken in carefully. Brown on both sides, cover skillet, lower temperature, cook slowly ½ to ¾ of an hour, turning once or twice. When well done, remove to platter.

Put a heaping tablespoon or more of flour in skillet, using a fork to stir all scrapings into flour, and add warm water or milk, slowly stirring all the time until gravy is smooth and of the thickness desired. Serve in gravy boat.

That's fried chicken, country style.

JUNO E. HIRSHEY.

CAN'T WE DO BOTH?

Chicago, Aug. 16.—If your editorial staf would limit its editorials to affairs directly concerning the city of Chicago instead of trying to write editorials for the nation, your paper would create more friends instead of losing the friends it already has.

Instead of fighting the national administration fight for more playgrounds, larger schools, more police and firemen, and for your city, Chicago. Do you realize no men have been added to the fire department in eighteen months, none to the police department in ten months, while vacancies occur daily? CATHERINE MURPHY.

MANNERS

[Punch (Copyright).]

"Hi! Just shift your boy friend half an inch, will you?"

THE Chicago Council of the Legion of Decency

presents to all who desire wholesome entertainment the following classification of motion pictures, now being shown in theaters in the metropolitan Chicago area, according to the standards of the Legion:

CLASS A

Pictures in this group are approved

Avalanche
Berkeley Square
Beyond Bengal
Black Beauty
Borneo Beast
Bottoms Up
Bulldog Drummond Strikes Back
Change of Heart
Charlie Chan's Courage
Circus Clown
City Limits
David Harum
Dick Turpin
Doomed to Die
Dude Ranger
Elmer and Elsie
Embarrassing Moments
Ever in My Heart
Ever Since Eve
The Ferocious Pal
The Fighting Ranger
The Ghost Train
Girls in Uniform
Handy Andy
Happy Landing
Hellbent for Love
The Hell Cat
His Greatest Gamble
Honor of the Range
The House of Rothschild
Housewife
I Give My Love
I'll Tell the World
In Love with Life
Jane Eyre
Keep 'Em Rolling
The Last Gentleman
The Lost Jungle
The Lost Patrol
The Loudspeaker
The Mad Age
The Man from Utah
A Man's Game
The Man Trailer
Melody in Spring
Money Means Nothing
Most Precious Thing in Life
Murder in the Private Car
The Mystery of Mr. X
Mystery Ranch
Mystery Squadron (The)
No Greater Glory
The Oil Raider
The Old-Fashioned Way
One Is Guilty
Operator Number Thirteen
Orders Is Orders
Our Daily Bread
The Poor Rich
Prince of Wales
The Quitter
Randy Rides Alone
The Red Rider
Secret of the Blue Room
She Learned About Sailors
She Was a Lady
Shock
The Show-Off
Six of a Kind
Sorrell and Son
The Star Packer
Stolen Sweets
Straightway
Thirty Day Princess
Through the Centuries
Treasure Island
A Very Honorable Gentleman
Voice in the Night
The Wandering Jew
War's End
We're Rich Again
Wheels of Destiny
Whom the Gods Destroy
Wild Cargo
The Witching Hour
The World in Revolt
Young Eagles
You're Telling Me

CLASS B

Pictures in this group are not approved for children. They are neither approved nor disapproved for adults.

Adventure Girl
All Men Are Enemies
As the Earth Turns
Bachelor Bait
Beggars in Ermine
Beyond the Law
The Black Cat
Black Moon
The Blue Danube
Call It Luck
The Cat and the Fiddle
The Catspaw
Channel Crossing
Crime of Helen Stanley (The)
Cockeyed Cavaliers
Come On Marines
The Constant Nymph
Countess of Monte Cristo
The Crime Doctor
The Crosby Case
The Defense Rests
Devil's Brother
Double Door
The Fighting Rookie
Friday the Thirteenth
Friends of Mr. Sweeney
Grand Crossing
Green Eyes
Guns for Hire
Half a Sinner
Heart Song
Here Comes the Groom
Here Comes the Navy
Hollywood Party
House of Mystery
I Can't Escape
I Hate Women
Hollywood Hoodlum
It Happened One Night
I've Got Your Number
The Key
Ladies Should Listen
The Lady Is Willing
Let's Talk It Over
Let's Try Again
The Line-Up
Little Miss Marker
Looking for Trouble
The Love Captive
Many Happy Returns
Massacre
The Merry Frinks
The Man With Two Faces
Midnight Alibi
Monte Carlo Nights
Murder at the Vanities
Murder in Trinidad
Murder on the Blackboard
Name the Woman
The Ninth Guest
The Notorious Sophie Lang
Now I'll Tell
Paris Interlude
The Party's Over
The Personality Kid
Private Scandal
Rawhide Mail
Return of the Terror
She Loves Me Not
Shoot the Works
Sing and Like It
The Song You Gave Me
Stamboul Quest
Stand Up and Cheer
Stingaree
Strictly Dynamite
Tarzan and His Mate
Their Big Moment
The Thin Man
This Man Is Mine
Three on a Honeymoon
Twentieth Century
Twenty Million Sweethearts
Twin Husbands
Vanishing Shadow
Viva Villa
We're Not Dressing
Where Sinners Meet
Whirlpool
Woman in Command
Woman Unafraid
The World Moves On
You Made Me Love You

CLASS C

Pictures in this group are not approved

Affairs of a Gentleman
Affairs of Cellini
Ariane
Back Street
Born to Be Bad
Catherine the Great
Dr. Monica
The Fighting Lady
Finishing School
Fog Over Frisco
Girls for Sale
The Girl from Missouri
Glamour
Good Dame
Hat, Coat and Glove
He Was Her Man
It Ain't No Sin
Jimmy the Gent
Kiss and Make Up
Laughing Boy
Lazy River
The Life of Vergie Winters
Little Man What Now?
Madame Du Barry
Manhattan Melodrama
Men in White
Merry Wives of Reno
A Modern Hero
Morals for Women
Nana
Narcotic
Notorious But Nice
One More River
Of Human Bondage
Picture Brides
Playthings of Desire
Registered Nurse
Riptide
Road to Ruin
Sadie McKee
Scarlet Empress
Side Streets
Sisters Under the Skin
Smarty
Springtime for Henry
Such Women Are Dangerous
Tomorrow's Children
Trouble in Paradise
The Trumpet Blows
Uncertain Lady
Unknown Blonde
Upperworld
Wharf Angel
Wild Gold

We Aim to Build—Not Destroy
The Most Valuable Asset of America Is Its Youth

Onion Weeders' Leader Defies Mob—Radio Hunger Strike Ends—Nazis Expel Sinclair Lewis' Wife

[Associated Press Photo.]

AUTHOR RECOVERS. Mary Roberts Rinehart lands in New York after voyage caused by illness. She's "flat broke," she says.

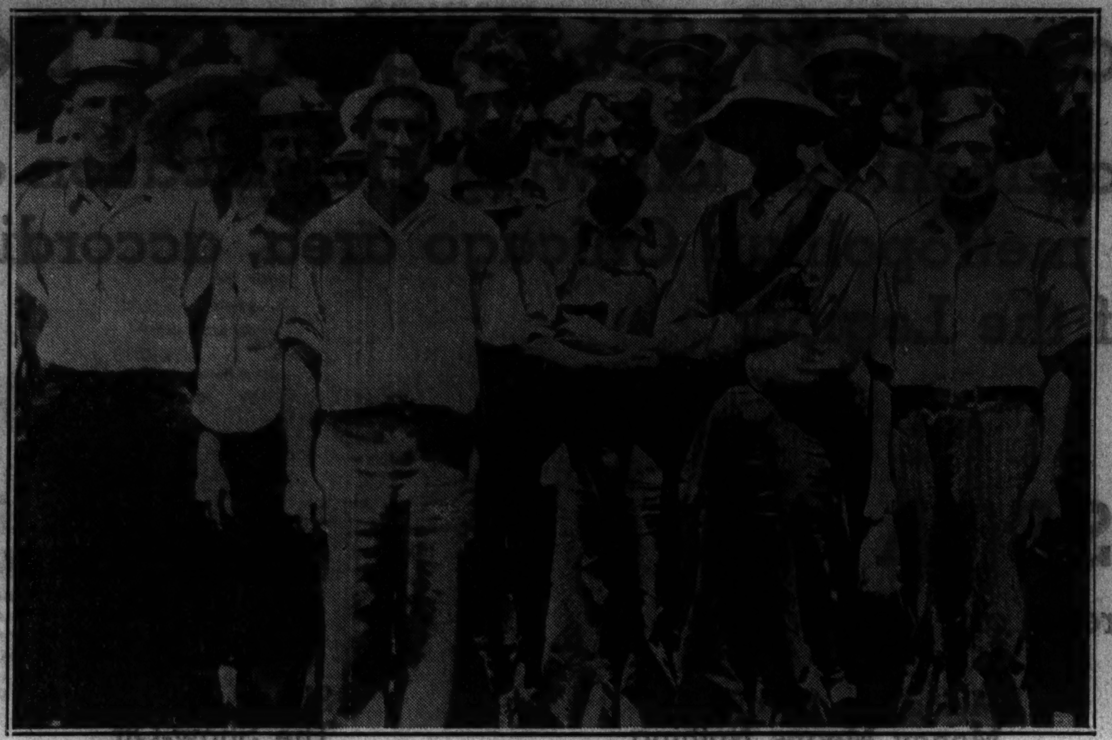

[Acme Photo.]

LEADER OF OHIO ONION WEEDERS' STRIKE DEFIES MOB AFTER BEATING. Okey Odell (in front row, wearing white felt hat) with some of the McGuffey, O., farm workers he is leading in battle for higher pay and shorter hours. He barricaded himself in home yesterday in defiance of mob that demanded he leave town.

(Story on page 1.)

[Associated Press Photo.]

RADIO HUNGER STRIKE ENDS; SALARIES PAID. Entertainers and technicians of station XEAL in Mexico City photographed 52 hours after they began to refuse food. They continued their broadcasting.

(Story on page 18.)

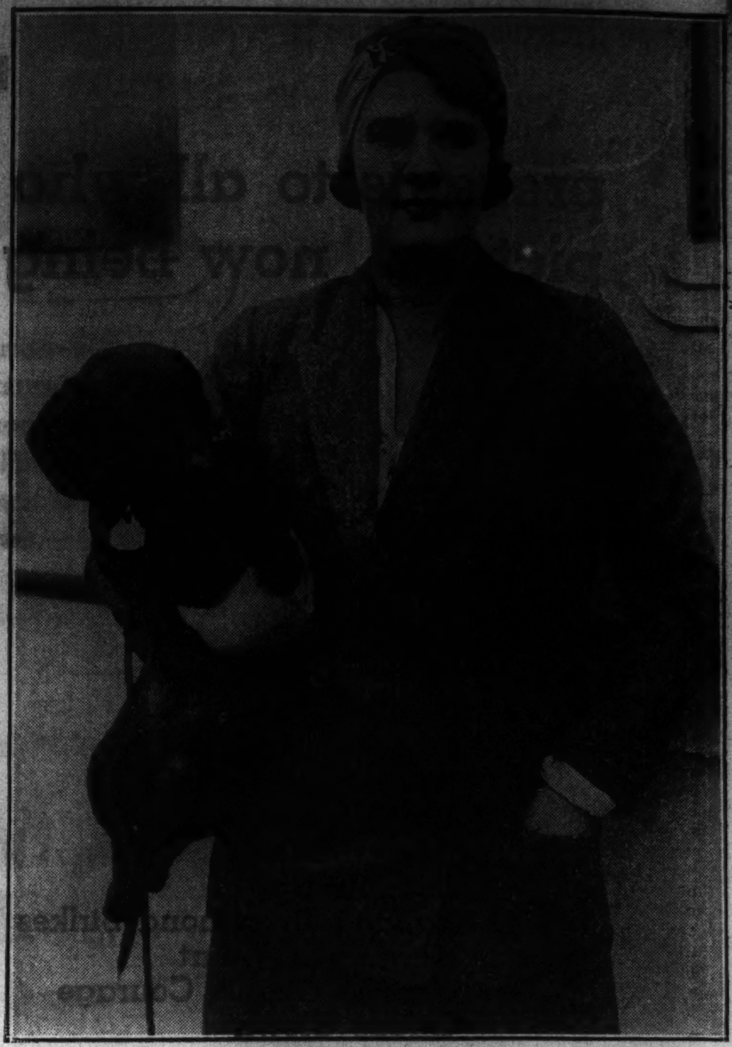

[Associated Press Photo.]

GERMANY BANISHES NOTED AMERICAN WRITER. Dorothy Thompson, wife of Sinclair Lewis, novelist, and well known writer under her own name, ordered to leave Berlin because of alleged hostility to Nazi government.

(Story on page 1.)

[TRIBUNE Photo.]

LAST MAN CLUB OF INDIANA LEGION PARADES. Crown Point veterans in float carrying likeness of human skull move through streets of Gary, where state convention is in progress.

(Story on page 8.)

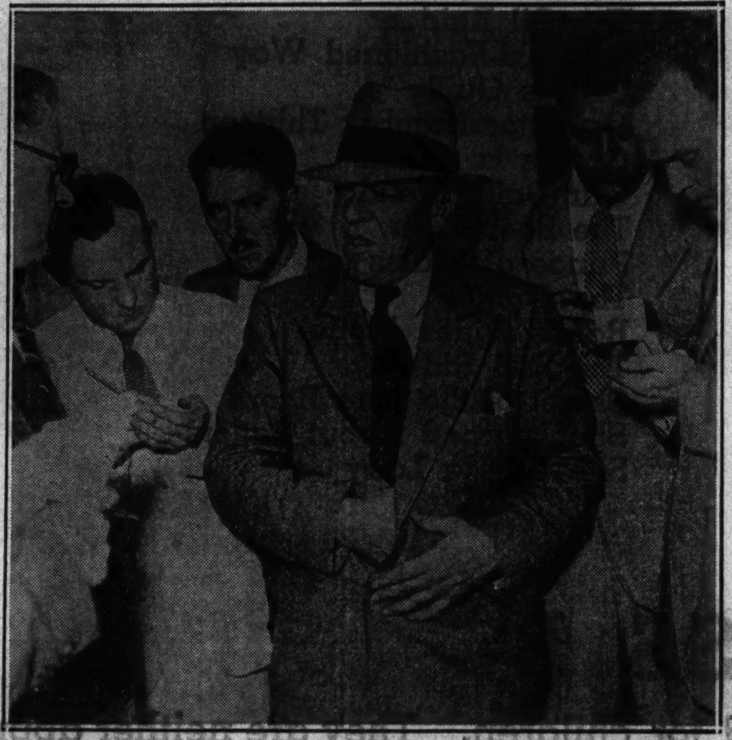

[Acme Photo.]

ROOSEVELT KEEPS JOHNSON AS NRA BOSS. Administrator photographed as he emerged from "show-down" conference with President. Decision as to permanent nature of NRA has been postponed indefinitly.

(Story on page 4.)

[TRIBUNE Photo.]

WOMAN ENDURANCE FLYER STUNNED AS PARCEL STRIKES HER HEAD. Package containing parachute to replace one whose ripcord had been loosened struck Mary Owens yesterday, stunning her and knocking her helmet and goggles (indicated by arrow) to rear of plane. The flyers started their third 24 hours aloft last night.

(Story on page 13.)

OFF TO JOIN MATE. Kathryn Ray, showgirl, sails from New York for Argentina to give husband another chance.

(Story on page 13.)

[TRIBUNE Photo.]

PAGEANT WITH 5,000 PERFORMERS AT SOLDIERS' FIELD TRACES RISE OF THE NEGRO FROM SAVAGERY. A throng representing many races attended three act spectacle presented last evening. This scene is from the second act, portraying life of colored people on American plantations. The first act concerned the savages' life in Africa, and the third depicted emancipation and recent decades. Richard B. Harrison, de Lawd of "The Green Pastures," was the narrator.

(Story on page 7.)

[TRIBUNE Photo.]

OAK PARK GIRL BECOMES EASTERNER'S BRIDE. William Henry Kirk of Newcastle, Pa., and his bride, the former Mary Elizabeth Michel, after ceremony in First Presbyterian church house of western suburb.

(Story on page 13.)

[TRIBUNE Photo.]

ELVA EITEL WEDS THEODORE B. BERSBACH. Daughter of Edmund Henry Eitel of Highland Park and bridegroom after ceremony performed yesterday in Trinity Episcopal church in north shore suburb.

(Story on page 13.)

[TRIBUNE Photo.]

F. A. MORSE OF SOUTH BEND WEDS BOSTON GIRL. Franklin Ames Morse and his bride, the former Claire Treat, after ceremony performed yesterday morning in vestry of Holy Name cathedral.

(Story on page 13.)

[TRIBUNE Photo.]

SALLY CLARK AND B. G. McCLOUD JR. MARRIED. North shore society couple photographed after wedding in gardens of home of bride's parents in Wilmette. The newlyweds departed for Lake Placid club after reception.

(Story on page 13.)

HIJACKER'S BODY FOUND STUFFED IN TRUNK IN N. Y.

Discovered in Areaway of Stotesbury Home.

New York, Aug. 25.—[Special.]—The multilated body of Bernard McMahon, 41 year old ex-convict, hijacker, and petty criminal, was found today stuffed in a trunk which had been left outside the brownstone residence of Brig. Gen. Louis W. Stotesbury in West 74th street.

McMahon, who long ago was a member of the gang of Jack [Legs] Diamond, before Diamond achieved his dubious fame, had been dead about seventy-two hours, Dr. Charles Norris, chief medical examiner, estimated. Death resulted from a hemorrhage, caused by a shotgun wound which had shattered the left leg from thigh to below the knee. Both of the victim's legs had been cut off.

Found By Caretaker.

The gruesome discovery was made by Tony Tarantino, a caretaker for the Stotesbury house, Gen. Stotesbury, who was formerly adjutant general of the New York National Guard, and at times has been associated in legal work with Police Commissioner John F. O'Ryan, was out of town at the time and the house was temporarily vacant. Tarantino told police he came there to clean the areaway and front stairway. The trunk, he said, had been placed in a concrete areaway outside the basement of the home. Tarantino noticed blood and opened the trunk.

The trunk had been wrapped with rope. It bore no fingerprints. The body of McMahon, nude and rather badly decomposed, was found face downward in the trunk. The amputated legs, wrapped in paper and tied with string, had been placed on top of the body. Inside the brown paper and wrapped around one of the legs was a double breasted coat of black material.

Nine Slugs in Leg.

During the autopsy nine shotgun slugs were taken from the left leg. Dr. Norris said that the severance of the legs, obviously done to get the body into the trunk, had been done more or less inexpertly, and in no sense had the legs been severed as a surgeon would amputate limbs.

Identification was made from fingerprints and the body was also identified by John McMahon, a brother of the dead man.

McMahon's underworld specialty, according to police, was truck hijacking. Some detectives attributed his death to a feud over control of railroad freight yards on the west side, but the police admitted they were frankly theorizing.

DEPUTIES OFFER AID TO ROBBERS; LOSE THEIR AUTO

Although one of them was knocked unconscious when their automobile crashed six miles north of Joliet yesterday, three robbers avoided arrest by two peace officers who stopped to offer assistance. In addition they drove away in the officials' car. Deputy Coroner Willard Blood and Deputy Sherif Lester Lawrence offered to drive the injured man to a hospital. Their offer was roughly refused by one of the robbers, who drew a pistol and ordered the two into the rear of their own automobile, where the injured bandit was placed. After driving thirty minutes they released the deputies. The wrecked automobile had been stolen a few hours earlier from Harold Hamm in Joliet.

KIMBALL

Generous Allowance on Your Old Piano

Our stock of used pianos is now so low that we are making unusually liberal trade-in allowances to replenish it.

Never Again Will Your Old Piano Be Worth So Much

Get our appraisal NOW at absolutely no obligation.

Telephone HARrison 4012

W. W. Kimball Co.
306 S. Wabash Ave.

Hay Fever, Pollen Asthma

Successfully Relieved by

The Depollenizer

Pollen eliminated by a specially treated Glass Wool Filter insures a comfortable night's rest.

For particulars call Central 6934.

NATIONAL KORECTAIRE CO.
228 North La Salle

YOUTH SHOT, ANOTHER JAILED; ACCUSED OF $8,500 EXTORT PLOT

Newport News, Va., Aug. 25.—(AP)—One York county youth was in a hospital dangerously wounded tonight and another was being held incommunicado in Newport News jail after the failure of what police said was a plot to extort $8,500 from Charles L. Harper, wealthy wholesale merchant of Harpersville, Va.

William Tabb Jr., of Tabb, Va., was shot and wounded by police as they trapped the pair today. Robert J. Hudgins, 19, also of Tabb, was jailed as a fugitive from justice.

Police said Harper had received notes threatening injury unless he "came across."

SUSPECTS NAME ANOTHER MAN IN ZANDER HOLDUP

Chief of Detectives John L. Sullivan investigated yesterday the story of two prisoners, that they know who staged the $8,500 robbery Wednesday afternoon in the Kenilworth home of Henry G. Zander, state manager of the Home Owners' Loan corporation. A robber invaded the home during a bridge game, menaced Mrs. Zander and her guests, and escaped with jewelry and money.

The two prisoners are Edward Lindsay, 34 years old, and William D. Ferguson, 27, both of 607 North Clark street. Ferguson is a paroled Missouri convict.

The two were arrested as the result of an anonymous phone call to Mrs. Zander on Friday, offering to "turn up" the robber for $10. She made an appointment with the man for her husband's office, and then notified police, who laid a trap. When Lindsay appeared and made the same offer to Zander he was arrested. Ferguson was found in the street outside. The two named the supposed robber, who, Ferguson said, had not paid him for a revolver he bought.

Burglar Trapped as He "Sleeps" in Victims' Home

Sergt. Charles McMullen and his detective bureau squad hastened last night to the home of Mrs. Mary Hurley at 5515 Loomis street when they received a radio report that a burglar had broken in there. They discovered that the back door had been forced. Entering to search they came upon a man, seemingly a member of the household, asleep in the front bedroom. When they started to awaken the sleeper by shaking the covers they saw that he was fully dressed. Guessing that he was the burglar and only feigning slumber, they arrested him. He is Daniel Barrett, 22 years old, 5118 South Marshfield avenue.

ACCIDENTALLY SHOOTS SELF.

Removing his revolver from a pocket after returning home from work, Charles Byrne, 45 years old, 3432 West Adams street, a night watchman in the Sears, Roebuck and company plant at Arthington street and Homan avenue, accidentally shot himself in the left hand yesterday.

CONVICTS WRECK MODEL PRISON IN PENNSYLVANIA

Burn Buildings, Tear Up Cell Blocks.

Philadelphia, Pa., Aug. 25.—[Special.]—Shouting demands for more and better food, more liberties and reduction of penalties, 200 convicts rioted for two hours today in Pennsylvania's model prison, the new Eastern State penitentiary at Graterford.

Before an army of state troopers and state highway patrolmen controled the situation the rioters, armed with baseball bats, metal pipe, knives and meat cleavers had burned a barn and two garages, wrecked three cell blocks of 400 cells each and left a trail of havoc through the industrial workshop, laundry, kitchen and bakeshop and several other prison establishments.

The damage was estimated at $100,000 by Dr. Guy T. Holcombe, chairman of the prison board of trustees. In the workshop alone $10,000 damage was done to weaving machinery that had never turned a wheel.

State Police Arrive.

The first evidence of an outbreak occurred at 10:30 o'clock this morning. Within an hour the first state policemen had arrived to reënforce the guards, who, under the rules of the "model" prison, are not permitted to bear arms.

By the time the rioters had completed their work and had retreated to a hill within the enclosure, taunting the guards to "come and get us," Maj. Lynn G. Adams, superintendent of the state police, had assembled 76 of his own men and 60 state highway patrol men. In another hour the rebellious convicts had been herded into a wide enclosure, disarmed and cowed.

Convicts Seize Truck.

The insurrection began when a gang of from 40 to 60 convicts seized a truck and backed it up to the kitchen entrance. Whooping and cursing, the convicts ran into the assistant mess steward's office, swinging their makeshift weapons at everything in sight, breaking typewriters, adding machines, desks and windows.

The trail led next to the butcher shop. The head butcher and eight assistants escaped into a back room, but their supply of cleavers, saws and knives was pounced upon by the howling mob, which proceeded to put the new weapons to use in wrecking the provision storage room.

The kitchen and bakeshop were next on the list before the rioters advanced upon cell block C.

The prison fire company was next to helpless as the rioters rapidly continued on their rampage through cell blocks D and E while others set fire to the garages and frame storage barn.

POST $52,795 REWARD FOR GANG WHO HELD UP ARMORED TRUCK

New York, Aug. 25.—[Special.]—Conditional rewards totaling a possible $52,795 were offered today for the arrest and conviction of the gang responsible for the armored car holdup in Brooklyn last Tuesday and for the return of the $427,950 in cash which the gangsters stole.

The United States Trucking corporation, owners of the armored car, offered $10,000 for information resulting in the arrest and final conviction of all the holdup men. The corporation also announced that its insurance company will pay a reward not to exceed 10 per cent of any amount of the loot which may be recovered.

On the basis of all the loot recovered, the insurance company would face a possible payment of $42,795, and that added to the trucking company's $10,000 makes the $52,795 total.

The police search for the gangsters resulted in nothing promising enough for department officials to talk about optimistically. Particularly, the inquiry into a possible connection between the remnants of the old purple gang of Detroit and the holdup failed to turn up any substantiating evidence.

ARREST EX-WIFE OF NIGHT CLUB OWNER IN THEFT

Miss Jessie Sullivan, 27 years old, who came here from New Orleans Thursday, was released in $5,000 bond by Judge Francis Borelli yesterday on a charge of grand larceny brought by her former husband Clem J. Gaviate, a San Francisco night club owner.

Miss Sullivan was arrested yesterday morning at the Chicago and North Western station by George Hargrave, a private detective, and two city detectives, just after she had greeted her mother, arriving from San Francisco. At the detective bureau, Miss Sullivan said the charge was "spite work" of her former husband.

"Seven years ago I married Gaviate, and divorced him one year later," she said. "After several more years we met again, and he promised to marry me again. Meanwhile he established a bank account for me. After I learned he was going with other women and putting off our remarriage, I withdrew the $7,500 bank account and left. I did not steal the money."

Four Benton Men Accused of Counterfeiting Dimes

Benton, Ill., Aug. 25.—(AP)—Four Benton men are held in the county jail here today charged with counterfeiting dimes. They are: D. V. Green, 70, his son Logan Green, 27, Samuel West, 24, and Adolphus G. Smith, 47.

Gunmen Lock 13 in Bank Vault, Flee with $2,500

Aurora, Neb., Aug. 25.—(AP)—Two gunmen held up the First National bank at 4 o'clock this afternoon, locked 13 persons in the vault, and escaped with approximately $2,500.

HUNT BODY OF DILLINGER AID "NEAR CHICAGO"

St. Paul Police Get Tip on John Hamilton.

St. Paul, Minn., Aug. 25.—(AP)—Search for the body of John Hamilton, Dillinger gangster, is being made by St. Paul police "somewhere in Indiana," it was learned from a reliable source tonight.

It was reported that Chief of Police Frank Cullen and Detective Tom Brown, two of the officers who killed Homer Van Meter, another Dillinger aide, in St. Paul Thursday, had gone to an Indiana point "not far from Chicago" on an underworld "tip" that Hamilton's body might be found in the Hoosier state.

Shot at Wisconsin Resort.

The "tip" was said to have come out of clews developed after Van Meter's slaying. Information was that Hamilton had been shot during his flight from the Little Bohemia resort near Mercer, Wis., last April 23 with other members of the Dillinger gang after they were ambushed by federal agents.

Authorities here recalled that deputy sherifs engaged in a gun fight on April 23 with occupants of an automobile believed to have been used in the Dillinger mob's dash from Little Bohemia. The car, bloodstained and with bullet holes in it, was found abandoned near here later.

Police were said to have been told that Hamilton had been wounded, and that he had died while he was being driven toward Chicago.

Chief Cullen and Brown were said to have gone to Indiana to check the tip. They left late Friday and had not returned late tonight.

Place Body in Vault.

Fort Wayne, Ind., Aug. 25.—(AP)—The body of Homer Van Meter, Dillinger gangster, rested in a receiving vault in Lindenwood cemetery here tonight. Although relatives would give no information as to funeral arrangements, an undertaker said services would be "some time next week."

The undertaker and a few newspaper men were the only witnesses as the body of Van Meter, killed in St. Paul Thursday night, was placed in the vault about an hour after it had arrived in Fort Wayne.

Relatives Are Absent.

None of the mobster's relatives was at the railroad station when the body arrived and none appeared at the funeral home when it was placed in a new casket. Only newspaper men were present when the body was placed in the receiving vault.

Harry Van Meter, brother of the slain man, declined to say anything concerning final disposal of the body.

The crowds of curious, who milled about the home of John Dillinger's sister during the time his body lay there just a month ago, were noticeably absent today.

When Van Meter's body was placed in the vault at the cemetery it was just a month to the day and almost to the hour since his leader was buried in Crown Hill cemetery in Indianapolis. Dillinger was killed July 22 in Chicago and buried three days later.

PASSES THROUGH CHICAGO.

The body of Van Meter passed through Chicago yesterday morning on its way to Fort Wayne. Without the crowding and jostling of the curious, the body was transferred from the Chicago, Milwaukee and St. Paul railroad to the Pennsylvania railroad, which carried it to Fort Wayne. A few baggagemen commented on the fact that the body of the Dillinger bandit was in the wooden box placed on the train as it left the depot.

That was Chicago's last reception for the dead bandit, in contrast with that given to Dillinger.

CASH FOR OLD GOLD

NRA

$500,000,000
in old gold is lying idle in homes

You, no doubt, have some old gold and jewelry put away in boxes, trunks or bureau drawers.

Now is the opportune time to convert this old gold into CASH

This institution is operated by public-spirited citizens to help you obtain CASH. WE ALWAYS PAY THE PROPER CASH VALUE FOR OLD GOLD, jewelry, dental gold, watches, gold plated articles, diamonds, silver, pawn tickets, etc.

Bring or mail your articles to us—a single piece or a box full

WHEN SELLING YOUR OLD GOLD NOTHING IS MORE IMPORTANT THAN THE EXPERIENCE, REPUTATION AND STABILITY OF THE CONCERN YOU DEAL WITH

LICENSED BY UNITED STATES GOVERNMENT

CHICAGO GOLD SMELTING CO.
37 SOUTH WABASH AVE.
Corner Monroe St. 3rd Floor

Established 1900 Member Chicago Association of Commerce

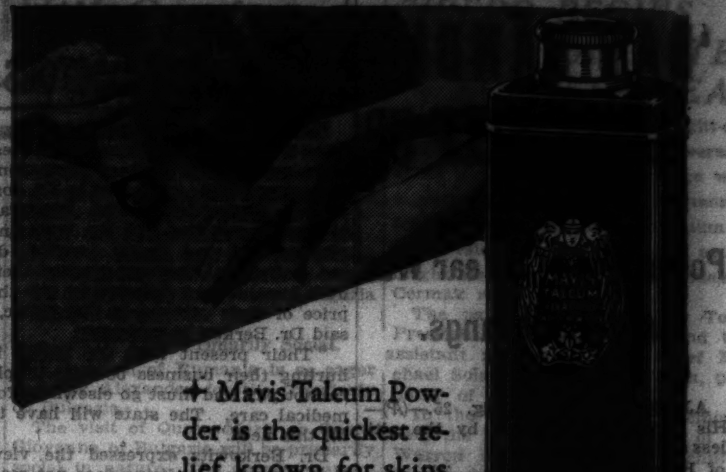

+ Mavis Talcum Powder is the quickest relief known for skins irritated by summer heat. It soothes, caresses and assures matchless comfort by actually cooling the skin. The daily use of Mavis Talcum is the sign of the exquisitely cared for body. Indispensable for men, women and children. Deodorizes and absorbs perspiration.

Mavis Face Powder is the perfect complement for face and throat.

by VIVAUDOU 25¢ 50¢ $1.00

MAVIS TALCUM POWDER

Genuine Michaeleen Standard

Croquignole Permanent Wave

Reg. $4 Value, Now Only 2.95

Lovely, natural waves with ringlet ends.

Monday—Tuesday—Wednesday. Shampoo and Finger Wave.... 45c

SEARS, ROEBUCK AND CO.

ADVERTISE IN THE CHICAGO TRIBUNE

BUY Your NEXT CAR ON THE BASIS OF

THE RIDE | THE ECONOMY | THE PRICE $465

Drive it only 5 miles and you'll never be satisfied with any other low-priced car

CHEVROLET MASTER SIX SEDAN

MANY people have found that it is a good plan, when buying a low-priced car, to consider first what the car can do to make motoring more enjoyable; next, what it costs to operate; and to consider price last. Proceeding on this sensible basis, you will find that Chevrolet alone combines Knee-Action, Body by Fisher, a valve-in-head engine, and cable-controlled brakes—all of which definitely add to the pleasure of motoring. Further investigation about operating costs will reveal that Chevrolet economy is justly famous. In fact, most people find that a Chevrolet saves them a considerable sum on gas, oil and upkeep. If you now consider price you make the pleasant discovery that the Chevrolet is priced extremely low. Your Chevrolet dealer invites you to come in any time and go over the facts with him.

CHEVROLET MOTOR CO., DETROIT, MICH.

AND UP. List price of Standard Six Sport Roadster at Flint, Mich., $465. With bumpers, spare tire and tire lock, the list price is $18.00 additional. Prices subject to change without notice. Compare Chevrolet's low delivered prices and easy G.M.A.C. terms. A General Motors Value.

CHEVROLET PRICES HAVE BEEN REDUCED AS MUCH AS $50

DEALER ADVERTISEMENT

CHEVROLET

When visiting "A CENTURY OF PROGRESS," be certain to see the most spectacular sight of the Fair — cars being completely assembled before your eyes — GENERAL MOTORS BLDG.

CORSICA'S LAST 'BAD BANDIT' GIVES SELF UP

Police Win in 3 Year War on Outlaw Gangs.

AJACCIO, Corsica, Aug. 25.—(AP)—His resistance shattered by the pitiless stalking of French gendarmes, Francois Bornea, said to be the last of Corsica's "bad bandits," surrendered to police today.

Tired and haggard from dodging gendarmes for three years in the hinterland, the bandit came into the village of Levie and gave himself up. He is charged with committing a murder in 1930.

When French troops and gendarmes, equipped with tanks, launched their big bandit roundup in 1931, Bornea, a former gendarme who joined the band of the notorious Joseph Bartoli, fled to the brush. Since then the hunted man had constantly to change his hiding places in shepherds' huts and caves.

"I couldn't stand it any longer," he said on surrendering to the police.

CAMPAIGN LASTS 3 YEARS.

Francois Bornea is one of the many "bad men" of Corsica to surrender, be killed, or captured following the police campaign to purge the island of its outlaws.

The outlaws have been tracked down since 1931 in a manner unequaled since Napoleon III. sent a picked force against them. Planes, armored cars, and machine guns manned by picked gendarmes were used in the man hunt.

Joseph Bartoli, bandit king of the town of Palneca, was slain, as was Caviglioli. Jean Jacques Santoni is supposed to be dead.

Woman and Lover Arrested.

Marie Caviglioli is under arrest, as is her lover, the famous bandit, Andre Spada. Spada was captured by police in a mountain hideout in May, 1933. For eleven years Spada had foiled all efforts to bring him to justice. He was considered a sort of modern Robin Hood by the villagers in Corsica and was called "overlord of the brush."

Gendarmes cornered another notorious outlaw named Torres in the mountains on Feb. 10, 1932. Advancing warily, they found his retreat defended by a machine gun. They decided to shoot it out, and a sharp engagement ensued, but Torres escaped in the confusion. The police picked up his trail and captured him suffering from bullet wounds. He was hiding in a forested mountain crater.

Several bandit leaders surrendered or were captured in 1932.

OFFICIAL WEATHER FORECAST

The official forecast for today and tomorrow and yesterday's table of records follow:

Lower Michigan, Wisconsin, Minnesota, and North Dakota—Fair Sunday and Monday, with moderate temperature.
Upper Michigan—Generally fair Sunday and Monday; continued cool.
Missouri—Generally fair Sunday and Monday; warmer in east and south portions Sunday.
Iowa, South Dakota, Nebraska, and Kansas—Fair Sunday and probably Monday; not much change in temperature.
Ohio—Fair Sunday and Monday; not much change in temperature.

Place of observation. State of weather. Aug. 25, 1934, 8 p. m. Central time.	Direction of wind	Temp. 7 p. m.	Highest today	Lowest last night	Precipitation 24 hours
East central states—					
Alpena, clear	W.	62	70	44	...
Cairo, cloudy	N.E.	66	70	64	...
Chicago, clear	W.	69	73	50	...
Cincinnati, cloudy	S.W.	70	76	60	...
Cleveland, clear	N.W.	68	70	58	...
Detroit, clear	W.	68	74	48	...
Escanaba, clear	N.W.	62	70	42	...
Evansville, cloudy	N.	68	72	62	...
Fort Wayne, clear	W.	66	72	52	...
Grand Rapids, clear	S.W.	68	72	48	...
Green Bay, clear	W.	64	70	46	...
Indianapolis, cloudy	W.	68	72	58	...
Madison, clear	W.	68	74	48	...
Marquette, cloudy	W.	60	66	46	...
Memphis, cloudy	N.	76	82	72	...
Milwaukee, clear	W.	72	76	48	...
Nashville, cloudy	N.	78	84	72	.02
Peoria, clear	S.W.	68	76	50	...
S. S. Marie, cloudy	N.W.	56	64	40	...
Springfield, Ill., clear	W.	70	74	58	...
La Crosse, clear	W.	66	74	46	...
West central states—					
Bismarck, clear	N.W.	70	72	38	...
Charles City, clear	W.	66	76	44	...
Concordia, clear	N.W.	78	82	56	...
Davenport, clear	N.W.	72	78	50	...
Des Moines, clear	N.W.	78	80	44	...
Devils Lake, clear	N.W.	64	68	36	...
Dodge City, clear	S.E.	76	80	52	...
Dubuque, clear	N.W.	70	76	44	...
Duluth, clear	W.	58	64	42	...
Huron, clear	N.	78	80	44	...
Kansas City, clear	E.	76	80	56	...
Keokuk, clear	S.W.	74	78	52	...
Moorhead, clear	N.W.	66	68	40	...
North Platte, clear	S.E.	74	78	44	...
Oklahoma City, cloudy	E.	70	72	58	...
Omaha, clear	W.	80	80	52	...
Rapid City, clear	N.E.	76	78	44	...
Sioux City, clear	N.	76	80	48	...
St. Louis, cloudy	W.	66	72	60	...
Minneapolis, clear	N.W.	68	70	46	...
Springfield, Mo., cloudy	E.	64	64	60	.16
Wichita, clear	E.	80	82	62	...
Williston, clear	N.W.	70	70	36	...
Eastern states—					
Albany, cloudy	N.	66	76	60	.02
Atlanta, clear	W.	84	90	72	...
Boston, cloudy	W.	68	78	70	...
Buffalo, clear	W.	64	68	54	...
New York, cloudy	S.	70	76	70	.01
Oswego, clear	S.W.	62	68	58	...
Parkersburg, cloudy	S.W.	72	74	66	...
Philadelphia, cloudy	W.	78	80	72	.02
Pittsburgh, cloudy	W.	70	74	60	...
Raleigh, cloudy	N.E.	74	92	74	.16
Washington, rain	N.	74	84	72	.60
Gulf states—					
Abilene, clear	E.	88	92	64	.10
Amarillo, cloudy	S.	74	76	56	.04
Brownsville, cloudy	S.	84	92	76	...
El Paso, cloudy	E.	76	84	68	.10
Dallas, clear	N.	90	94	74	...
Galveston, clear	S.E.	84	88	...	...
Jacksonville, clear	S.E.	82	90	76	.14
Miami, clear	N.E.	82	88	82	...
Mobile, rain	N.E.	76	90	76	.06
Montgomery, cloudy	S.W.	82	94	72	...
New Orleans, cloudy	E.	84	90	78	...
San Antonio, clear	S.	92	96	74	...
Shreveport, rain	N.E.	80	98	76	...
Tampa, cloudy	N.W.	78	92	76	.26
Vicksburg, cloudy	E.	80	90	74	...
Mountain states—					
Boise, clear	W.	94	94	60	...
Cheyenne, cloudy	S.E.	72	74	40	...
Denver, clear	N.	76	78	50	...
Havre, clear	S.	80	82	46	...
Helena, clear	N.E.	78	80	48	...
Lander, clear	N.	78	78	44	...
Miles City, clear	N.E.	74	76	44	...
Phoenix, clear	W.	100	104	80	...
Pueblo, cloudy	E.	80	80	50	...
Salt Lake City, clear	N.W.	90	92	60	...
Santa Fe, cloudy	S.E.	70	80	52	.02
Yellowstone Pk., clear	N.W.	72	78	38	...
Pacific states—					
Fresno, clear	W.	90	94	62	...
Los Angeles, clear	S.W.	72	78	62	...
Portland, Ore., clear	N.W.	92	92	62	...
San Diego, clear	W.	70	72	64	...
San Francisco, clear	W.	60	64	56	...
Seattle, Wash., clear	N.W.	86	88	60	...
Spokane, clear	N.	88	90	54	...
Walla Walla, clear	N.	94	96	64	...
Canadian—					
Calgary, clear	E.	78	80	44	...
Edmonton, clear	N.E.	74	78	40	...
Medicine Hat, clear	N.E.	80	82	48	...
Minnedosa, clear	N.W.	60	64	34	...
Montreal, clear	N.W.	62	68	56	...
Qu' Appelle, clear	N.W.	64	66	28	...
Toronto, clear	S.W.	62	72	46	...
White River, clear	S.W.	40	54	40	...
Winnipeg, clear	N.	56	58	40	...

BERKOWITZ SAYS FEE CUTS WOULD BENEFIT DOCTORS

Unless medical and dental organizations force their members to cut fees, state socialization of these professions is an eventuality, according to Dr. Joseph G. Berkowitz. "The American Medical association and the state and city medical and dental societies do not realize that they are hurting their own members by refusing to cut the price of their services to the public," said Dr. Berkowitz yesterday.

"Their present high fee policy is hurting their business because people cannot pay and must go elsewhere for medical care. The state will have to fill this need."

Dr. Berkowitz expressed the view that organized medicine does not realize price reductions would increase its clientele. Physicians and dentists would be more than compensated for their fee reductions by increased patronage, he asserted, and there would be no necessity for socialization.

ORDER ROCKFORD LAWYER RE-TRIED FOR NEGLIGENCE

Rockford, Ill., Aug. 25.—[Special.]—Remanding the case for a new trial, the Appellate court at Ottawa today reversed a ruling by the Winnebago county Circuit court in a suit brought by Henry T. Olson of Rockford against Harry B. North. North is the attorney who defended Olson six years ago in a trial in which he was convicted of a murder he did not commit.

Olson was originally awarded damages of $29,250 on charges that his attorney was guilty of negligence and malpractice in the conduct of his case. This was later cut to $7,500 by agreement.

The Appellate court held in its decision today that the charges of negligence and malpractice had been completely overcome by the evidence of the defendant. Tried twice for the murder of Floyd Stotler, oil station attendant, in 1927, Olson was sentenced to life in prison after the jury had failed to reach an agreement in the first hearing. Following his conviction he jumped a $10,000 bond and fled to New Orleans. George Bliss and Maurice Mahan, two youths, later confessed the killing and exonerated Olson of all connection with the case.

SIGHT 2D BODY IN AERIAL HUNT FOR CANADIAN FLYERS

WINNIPEG, Man., Aug. 25.—(AP)—A second body was sighted floating in Lake Winnipeg late today by aerial searchers hunting for Pilot George Mackie and his mechanic, Len Blackwell, Northwest Aero Marine flyers, unreported for eight days in northeastern Manitoba.

Pilot C. T. Travers sighted the body, but owing to rough water on the lake could not land his plane. It was hoped a landing could be effected later.

Last night searchers discovered a body believed to be that of Harry Sigurdson, 35 year old Pine Falls resident, who had been missing for ten days. The body apparently had been in the water for some time, and there was no way of telling how he died.

Searchers had previously located Bill May and three flying companions, themselves lost while hunting for Mackie and Blackwell, in the Lake Winnipeg region, 100 miles northwest of here.

WOMAN TO SPAN U. S. TWICE, "JUST FOR PLANE RIDE"

New York, Aug. 25.—[Special.]—Mrs. Sarah Cook Gilkyson, widow of Brig. Gen. Frederick Gilkyson, left Newark airport tonight on an unusual 6,424 mile flying week-end during which she will live in and see the United States from a plane. She doesn't plan to visit anybody and is coming right back.

"I'm doing it just because I've always wanted a nice, long airplane ride," smiled the trim, gray haired 60 year old little woman, who had calmly ordered a $319.60 round trip transcontinental ticket over the telephone.

Mrs. Gilkyson, who resides in Trenton, N. J., carried only a small overnight bag on her trip, which includes brief stops at Chicago, Omaha, Salt Lake City, Los Angeles, Portland, and back along the same route. She is scheduled to arrive back at Newark early next Tuesday.

Vice President of Eastman Kodak Company Is Dead

Rochester, N. Y., Aug. 25.—(AP)—Lewis B. Jones, vice president of the Eastman Kodak company in charge of advertising and sales, died at his home today.

Dr. James W. Hamilton, 65, Illinois Surgeon, Is Dead

Mt. Vernon, Ill., Aug. 25.—(AP)—Dr. James W. Hamilton, 65, widely known surgeon, died at his home here last night.

Emile Sourgeois, French Historian, Is Dead at 77

VERSAILLES, France, Aug. 25.—(AP)—Emile Sourgeois, historian, died here today. He was 77 years old.

FALLS OFF FREIGHT; KILLED.

Effingham, Ill., Aug. 25.—[Special.]—Falling off a freight train near Etna, 20 miles north of here, Charles Meyers, 16, of this city, was killed today.

MANCHUKUO NABS 70 MORE SOVIET RAIL EMPLOYES

Charges Them with Plot to Wreck Line.

[Chicago Tribune Press Service.]

TOKIO, Aug. 25.—Seventy soviet Russian employés of the Chinese Eastern railway, who are in prison as a result of the latest arrests in Harbin and other localities in Manchukuo, were charged yesterday with plotting to wreck the line. Manchukuoan authorities claim that rifles, pistols and hand grenades hidden in various places have been confiscated. The new arrests followed the detention of nine Russians last Thursday on similar charges.

Rumors are rife that a certain high soviet rail official also will be arrested. Japanese official quarters, especially the foreign office, continue to regard the matter seriously.

Find Situation Growing Worse.

They link the arrests with the breakdown of the negotiations for the sale of the Russian interest in the Chinese Eastern railway to Manchukuo, and there is a strong undercurrent of anxiety.

Observers point out that despite assurances from the foreign office that the arrests were not connected with the negotiations, the situation is growing worse daily. Right on the heels of Moscow's protest Wednesday against the arrest of the Russians, Manchukuoan authorities imprisoned a dozen more.

It is charged that soon afterward a Manchukuo military train bound for Harbin was derailed and overturned. It was badly damaged. Manchukuo claims that the train was wrecked by obstructions placed on the track by Russians.

Calls Russia Insincere.

In Tokio the newspaper Asahi strongly comments in an editorial as follows:

"Publication of the contents of the negotiations is sufficient to indicate a lack of sincerity in Moscow from the outset. We can only warn the soviet union that its real national security will never be insured by estranging itself from Japan."

Russians File New Protest.

MOSCOW, Aug. 25.—(AP)—Another protest against the Manchukuoan administration of the Chinese Eastern railway has been made by S. M. Kuznetzoff, vice chairman and soviet representative on the railway's board of directors, it became known tonight. Kuznetzoff protested to Liu Chao-hen, chairman of the board, who represents Manchukuo, against alleged failure of troops supposed to guard the railway to carry out their duties.

A Tass [Russian] news agency dispatch from Harbin said nine additional soviet employés of the Chinese Eastern had been arrested Aug. 23 and beaten by Japanese and Manchurian police.

J. WHITWORTH, MANUFACTURER, IS DEAD AT AGE 75

John Whitworth, for thirty years, until his retirement eight years ago, vice president of the Oliver Typewriter company, died yesterday at his home, 327 Jefferson street, Woodstock. He was 75 years old.

Mr. Whitworth had been ill for more than a year of heart disease and succumbed to that ailment. He was born of English parents in St. Petersburg [now Leningrad], Russia, where his father had gone to establish a tool manufacturing concern.

He came to the Chicago area as a young man, and was interested in several bicycle manufacturing plants before becoming affiliated with the typewriter company. He was a member of the Chicago Athletic Association. Mr. Whitworth is survived by his widow, Harriet, and a son, Walter, dramatic critic for the Indianapolis News.

Funeral services will be held Tuesday from his residence, and burial will be at Oakland cemetery, Woodstock.

OLIVER KEMP, 48, ILLUSTRATOR AND ARTIST, IS DEAD

Lansing, Mich., Aug. 25.—[Special.]—Maj. Oliver Kemp, 48, artist and illustrator, died last night at his East Lansing apartment. He had done much cover design work for popular periodicals.

Maj. Kemp, also an author, served in the world war. He studied in many countries under leading painters, including Whistler, Abby, Sargent, Chase, and Howard Pyle.

The Rev. George Smythe of Kenyon College Dies at 81

Gambier, O., Aug. 25.—(AP)—The Rev. George Smythe, 81, who since 1900 had been connected with Kenyon college and Bexley seminary here, died today. He was chaplain of the college and dean of Bexley Hall, the seminary.

The Rev. Newton A. Porter Dies in Rockford at 78

Rockford, Ill., Aug. 25.—[Special.]—The Rev. Newton Asbury Porter, 78, retired pastor, died at his home here today.

PASS AUTO TEST

We heartily endorse Mayor Kelly's Auto Safety Campaign in the public interest and offer our co-operation and support. To this end we offer special discounts to car owners presenting the deficiency tag received at the CHICAGO TRIBUNE Safety Lane.

We specialize in auto repair work, including wheel alignment, brake and shock absorber adjustment, axle work and spring replacement.

Simply Present This Coupon to

STANDARD SPRING COMPANY

232 E. ONTARIO ST. 1319 LARRABEE ST. 3845 WABASH AVE. 2318 ARCHER AVE.

This coupon entitles the bearer to SPECIAL DISCOUNT if presented with CHICAGO TRIBUNE Safety Lane Deficiency Tag. We guarantee that you can return to the Safety Lane with your car and receive your O. K.

REP. SHOEMAKER'S WIFE WINS DIVORCE, $200 MONTH ALIMONY

Stevens Point, Wis., Aug. 25.—(AP)—Circuit Judge Byron B. Park today granted a divorce to Mrs. Francis Shoemaker, wife of the Minnesota congressman. She charged cruelty and infidelity and was granted alimony of $200 monthly. The complaint was not contested and Representative Shoemaker was not represented in court.

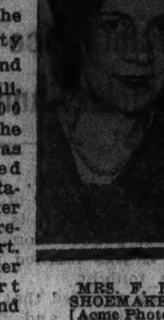

MRS. F. H. SHOEMAKER. [Acme Photo.]

Mrs. Shoemaker told the court that her husband has obtained a clerical position for her in Washington. The salary will be $196 monthly, she said. Informing her that this amount would be deducted from the alimony payments, Judge Park remarked:

"If I were you I wouldn't work."

FRANK B. KLOCK'S FUNERAL RITES TOMORROW AT 2

Frank Benjamin Klock, wholesale drug executive in Chicago for many years, who died Wednesday in his winter residence in Pasadena, Cal., will be buried at 2 o'clock tomorrow in Oakridge Abbey cemetery, Roosevelt road at Mannheim road. Mr. Klock was 75 years old and resided at 554 Thatcher avenue, River Forest.

Born in Freeport, Ill., Mr. Klock came to Chicago in 1881. He had been in the retail drug business in Freeport, and he joined the wholesale drug firm of Murray & Nickell, now located at 2608 Arthington street. He became president of the firm in 1897—a position he held until his death. He was also honorary president of the Botanical Drug Association of America, a wholesale drug organization.

Besides his widow, Mrs. Glenna Klock, who was with him at the time of his death, Mr. Klock is survived by a son, Harold F. Klock, 306 South County Line road, Hinsdale; a sister, Mrs. Ella Klock Gillman of Redland, Cal., and five grandchildren.

Funeral services were held Friday in Pasadena.

ROBERT E. WILSEY, CHICAGO BROKER, DIES IN MICHIGAN

Robert E. Wilsey, 69 years old, who was an investment broker in Chicago for 29 years and was regarded as an authority on public utility financing, died yesterday at Les Cheneaux Islands, Mich., where he was the guest of Attorney Carl Latham. The body will be brought to Chicago for burial by the widow, Mrs. Bertha Wilsey.

Mr. Wilsey was the head of the Wilsey Investment company at 120 South La Salle street since 1916. He was also president of the West Canadian Hydro-Electric company and a director of the Railroad Shares corporation, the International Utilities corporation, and the Seaboard Utilities corporation. He was a member of the Investment Bankers' association and the University, Chicago Athletic, Evanston, Evanston Country, and Glenview Country clubs. His home was at 1100 Sheridan road, Evanston.

In addition to his widow Mr. Wilsey is survived by a daughter, Mrs. W. W. Turner of Glencoe.

FILE WORMSER $100,000 WILL FOR PROBATE

The will of Attorney Leo F. Wormser leaving an estate estimated at $100,000 to his widow, Mrs. Helen G. Wormser, 179 Lake Shore drive, was filed for probate yesterday with Oscar S. Caplan, assistant to the probate judge. Attorney Wormser was killed on Aug. 9 when the automobile in which he was riding overturned on the highway nead Reed City, Mich. Mr. Wormser was the personal attorney for the late Julius Rosenwald, and was associated with many of the Rosenwald projects in Chicago.

Larger U. of I. Enrollment Indicated for This Year

Urbana, Ill., Aug. 25.—[Special.]—Based on the number of enrollment permits already issued, the University of Illinois freshman class will be considerably larger next month than a year ago. The registrar's office tonight announced 2,667 permits have been issued as against 2,312 issued at this time a year ago.

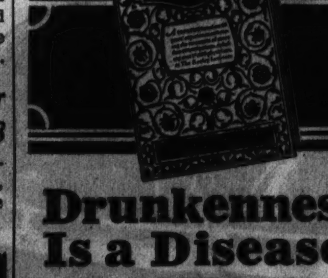

Drunkenness Is a Disease!

This FREE Booklet Explains Facts That Every Person Should Know

HERE is a treatise written on the disease of inebriety and its cure, written especially for the Keeley Institute. It is based on fifty years' experience, embracing the treatment of more than 400,000 patients, including men and women from all walks of life.

It tells you "why" the medical profession recognizes drunkenness as a disease; what famous medical authorities say about the disease of drunkenness . . . and "how" drunkenness can be cured. The booklet is free, and mailed in a plain envelope. Write at once for your copy. NOW!

Chicago Office, Capitol Building, State and Randolph Phone Central 5581

Address D. Z. Nelson, Secretary

The KEELEY INSTITUTE DWIGHT · ILLINOIS

RADIO HUNGER STRIKE ENDS; 62 RECEIVE BACK PAY

Famished Artists Taken to Hospitals.

(Picture on page 16.)

MEXICO CITY, Aug. 25.—(AP)—Radio station XEAL's unique hunger strike ended here late this afternoon as Pan-American Radio company, owners of the station, paid 62 employés the full amount of back salaries they were demanding.

The 22 artists, announcers, electricians, and mechanics who have gone more than 100 hours without food or sleep, broadcasting continually all the while, and 40 other employés of the station were given pay checks totaling some 13,000 pesos [approximately $3,600].

Federal Official Settles Strike.

Settlement of the strike was arranged by Juan Sojorquez, federal labor official, who received the company's check representing unpaid salaries for approximately three months.

The company, it was learned, has petitioned the courts for liquidation and receivers have been appointed who, under Mexican law, may turn the station over to the employés.

As fast as the hunger strikers were paid they were taken to an emergency relief station established outside the radio station and given grapes and milk. Later they were taken to hospitals where they will remain under observation for several days.

Four of the hunger strikers were in serious condition as the result of their having disregarded physicians' advice and eaten sandwiches and other food. Ten others were extremely weak.

Announcer Holds Record.

The remainder, however, showed few signs of having gone 100 hours without nourishment or sleep.

Ramon Perez, announcer, who weighs only slightly more than the Mahatma Gandhi, held the record—104 hours. He had talked nearly continuously the whole time.

Although the strikers at the end were too weak to participate in broadcasts which at 4 p. m. today had been in progress for 106 hours, programs were being continued indefinitly by employés of other stations.

AUTO WRECKED AFTER 5 MILE POLICE PURSUIT

AUTOMOBILE THEFTS.
Automobiles stolen, 36; recovered, 25; stripped, 2 [from police records for 24 hours ending at midnight Friday].

After a chase of five miles through west side streets, in which several shots were fired by pursuing policemen, an automobile containing three men crashed into the rear of an Ogden avenue car at Damen avenue and was wrecked.

The occupants of the automobile all fled. One of them was followed into a shoe repair shop at 1806 South Lincoln and placed under arrest. He gave his name as Frank Zito, 19 years old, 912 South Irving avenue. At the Lawndale police station he declined to tell the names of his companions or his reason for seeking to avoid questioning.

Passengers on the street car were jolted in the crash, but none was injured.

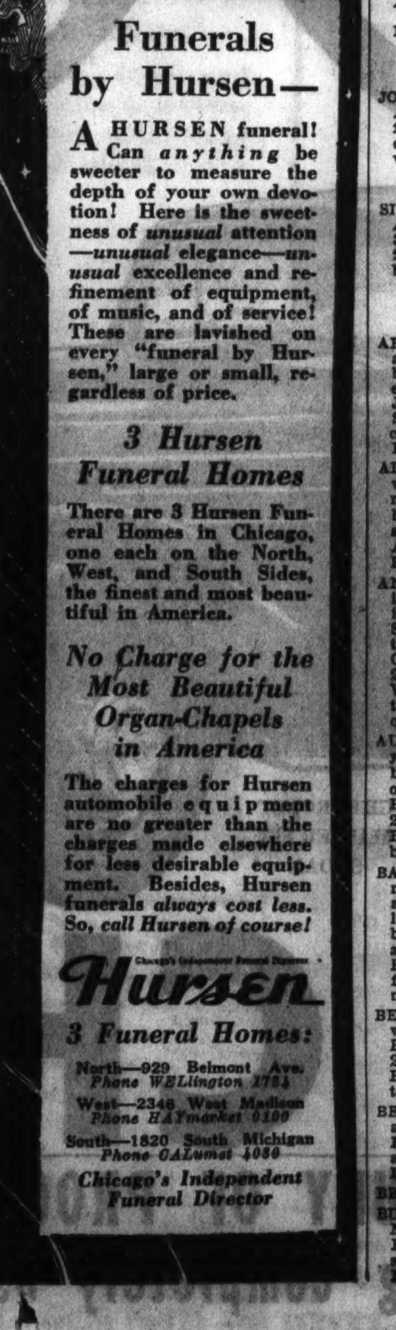

Funerals by Hursen—

A HURSEN funeral! Can *anything* be sweeter to measure the depth of your own devotion! Here is the sweetness of *unusual* attention —*unusual* elegance—*unusual* excellence and refinement of equipment, of music, and of service! These are lavished on every "funeral by Hursen," large or small, regardless of price.

3 Hursen Funeral Homes

There are 3 Hursen Funeral Homes in Chicago, one each on the North, West, and South Sides, the finest and most beautiful in America.

No Charge for the Most Beautiful Organ-Chapels in America

The charges for Hursen automobile equipment are no greater than the charges made elsewhere for less desirable equipment. Besides, Hursen funerals *always cost less.* So, *call Hursen of course!*

Chicago's Independent Funeral Director
Hursen

3 Funeral Homes:
North—929 Belmont Ave. *Phone WELlington 1724*
West—2346 West Madison *Phone HAYmarket 0100*
South—1820 South Michigan *Phone CALumet 4080*

Chicago's Independent Funeral Director

HUGO VICTOR FELIX, COMPOSER, TAKEN BY DEATH IN HOLLYWOOD

Los Angeles, Cal., Aug. 25.—(AP)—Hugo Victor Felix, 62, composer of the music for "Madame Sherry" and several other successful operettas, died today at his home in Hollywood.

He was a native of Vienna, where he received the degree of doctor of science from Vienna university. "Madame Sherry," originally produced in 1903, was his first and greatest success.

After he came to this country nineteen years ago he wrote the music for "Pom-Pom," "The Sweetheart Shop," "Lassie," "Marjolaine," and "Peg o' My Dreams." From 1931 until he retired and came to Hollywood about eight months ago he was employed in New York with the Miller Music company.

He leaves his widow, Mrs. Iska M. Felix.

BRITAIN HOARDS MERCURY; USED IN AMMUNITION

LONDON, Aug. 25.—[U.P.]—Recurring war rumors, stimulated by Premier Benito Mussolini's declaration to his general staf in Italy that it must be prepared for hostilities, brought disclosure today that Great Britain has accumulated tremendous stocks of quicksilver, a vital necessity in ammunition.

Mercury, used on a large scale in the manufacture of high explosives, has been piling up in English warehouses since the first of this year. In less than eight months British imports have reached 1,159,940 pounds, of which only 155,562 pounds have been reëxported.

The situation was said to be significant, because ordinarily Great Britain is a great clearing house for quicksilver, and ships heavily all over the world. The merchant bankers, Rothschilds & Sons, who are also heavily interested in munitions, are the world's chief handlers of mercury, and do between 70 and 80 per cent of the international business in the metal.

British imports come chiefly from Spain, which produces about 35,000 flasks a year, and from the important mines at Idria, Amiatia and Siele in Italy, which produce about 5,000 flasks. The United States, which at one time ranked high in production, has dropped to third place, with an annual output of 10,000 flasks.

NICHOLAS F. AUW BURIAL SERVICE TO BE TOMORROW

Funeral services for Nicholas F. Auw, 75 years old, son of Chicago pioneers who settled here in 1840, will be held tomorrow afternoon at 2056 Belmont avenue. Mr. Auw died Thursday at his home at 750 Belden avenue. He was born in Chicago.

Mr. Auw lived his entire life on the north side. He was known in Republican politics, was a county employé for 35 years, and for many years was chief clerk in the office of clerk of the Criminal court. He is survived by a son, Herbert W., and two daughters, Mrs. Pearl E. Thiese and Mrs. Elsie Pasedach. Interment will be at Graceland cemetery.

DEATH NOTICES

In Memoriam.

BURCHILL—Ruth Elaine Burchill. In loving memory of my dear wife, who is spending her 29th birthday in Heaven.
"Ruthie, dear, I can't forget
How you made me cry
With your last 'good-by.'"
YOUR ERNIE.

BURCHILL—Ronald Ernest Burchill. In loving memory of my dear son, who passed away seven years ago, Aug. 26, 1927.
"Sonny, Daddy misses you so."
YOUR DADDY.

LURIE—Marjorie Jane Lurie. In sweetest memory of Marjory on her tenth birthday.
BEN, GERTRUDE, AND ORRIN.

RANKIN—Richard E. Rankin. In memory of my beloved husband and our dear father, who left us one year ago today.
Often we sit in your vacant rocking chair,
And feel the touch of your dear hands there.
A tear, a sigh, a silent prayer,
Our parting is our cross to bear,
But God knew best and took our loved one,
To his well earned rest.
DEVOTED WIFE, CHILDREN, GRANDCHILDREN.

SHEIN—Samuel Shein. In fond and loving memory of our dear son and brother who passed away one year ago.
A precious one from us has gone,
A voice we love is stilled,
A place is vacant in our home,
Which never can be filled.
MOTHER, FATHER, BROTHER, SISTER.

Fraternal Notices.

JOHN CORSON SMITH LODGE, No. 944, A. F. & A. M.—Members kindly attend funeral of Brother Joseph Schwartz, Monday at 3 p. m., at chapel, 5206 Broadway.
M. J. WITTENBERG, Master.
EUGENE GARDNER, Secretary.

SINCERITY LODGE, NO. 982, A. F. & A. M.—Members will assemble at temple, 3900 N. Damen, Monday, Aug. 27, at 2 p. m. to conduct services for our late brother, James T. Griffis, past master.
M. R. BAENZIGER, Master.
W. C. BICK, Secretary.

AHLSCHLAGER—Mae Ahlschlager, Aug. 24, aged 35 years, residence, 2809 S. Avers-av., beloved wife of James Ahlschlager, mother of James Jr., sister of Florence Marek, Josie Wells, Frank, John, and James Kasl. Services Monday, Aug. 27, at 2 p. m., at chapel, 2658 S. Central Park-av. Interment Bohemian National cemetery.

ALMCRANTZ—Ida A. Almcrantz, beloved wife of late Otto, mother of Hilton, Herman and Henning, grandmother of Embert, Vivian, and Ruth. Funeral service at chapel, 10232 Michigan-av., Monday, Aug. 27, at 2:30 p. m. Interment Cedar Park cemetery.

ANDERSON—Anna Anderson, nee Carr, beloved wife of the late John Anderson, loving mother of Mary G., George J., and Sister Mary Florentine, B. V. M.; fond sister of the late Rev. Andrew Carr and Mrs. Catherine Rogers. Funeral Tuesday, Aug. 28, at 9 a. m., from late residence, 1112 W. Taylor-st., to Holy Family church. Interment Calvary. Toledo, O., papers please copy.

AUW—Nicholas F. Auw, Aug. 23, aged 75 years, late of 750 Belden-av., beloved husband of the late Louise Auw, fond father of Herbert W., Pearl E. Thiese, and Elsie Pasedach. Funeral Monday, Aug. 27, at 2 p. m., from funeral home, 2056-58 Belmont-av., to Graceland cemetery. Member of Oriental lodge, No. 33, A. F. & A. M.

BARTO—Minnie Barto, beloved wife of Herman F. Barto, fond mother of La June and Ralph, daughter of Louisa and the late William Lange, sister of George. Member of Daylight chapter, No. 611, O. E. S., and Maple Leaf council, No. 446, S. B. A. Funeral Monday, Aug. 27, 1:30 p. m., at funeral home, 168 N. Laramie-av. Interment Oakridge. Please omit flowers.

BECKER—Jessie Mae Becker, Aug. 25, 1934, wife of Benjamin F. Becker, mother of Benjamin F. Becker Jr. Funeral services 2 p. m. Monday at her late home, 1123 Hull-st., Evanston, Ill. Interment at Arlington Heights, Ill.

BENTLEY—Richard M. Bentley, 4015 Ellis-av., Aug. 25, 1934, beloved son of Mrs. Kathryn Miller. Services at chapel, 63d and Harvard, Monday, Aug. 27, at 8 p. m. Interment Hennepin, Ill.

BROWN—See Rice notice.

BUCKLEY—Anna Buckley, beloved sister of Mrs. David S. Mahoney, Joseph P. of St. Paul, Minn., and Lucy H. Buckley. At sister's residence, 7633 Bennett-av. Burial Monday at Caledonia, Minn. Sag. 5829.

DEATH NOTICES

CHILDS—Ellen Childs, fond mother of Albert and Mrs. Ethel Mortensen. Services Monday, at 2 p. m., at funeral home, 3421 Fullerton-av. Interment Irving Park Boulevard cemetery.

COSTELLO—Marjorie Costello, Aug. 25, of 618 E. 35th-st., daughter of the late John and Helene. Funeral services at St. James church, Wabash-av. and 29th-st., Tuesday at 9:30 a. m. Interment Mount Olivet. Remains in mortuary, 4227 Cottage Grove-av.

DEAN—Florence E. Dean, wife of the late Frank M., mother of Herbert F. and the late Kenneth Dean. Funeral services at funeral home, 6959 N. Clark-st., Tuesday, 1 p. m. Interment Mount Hope.

DEFILY—Carmela Grace Defily, fond daughter of Joseph and Josephine, loving sister of Roselyn and Vincent. Funeral Tuesday, 1 p. m., at late residence, 4123 W. Harrison-st. Interment Mt. Carmel.

DEUSER—Mary Deuser, beloved wife of the late August, fond mother of Mrs. Minnie Garies, August, and the late William Deuser, grandmother of Lorraine, August Jr. and Robert Deuser. Funeral services Monday, at 1 p. m. sharp, at her late residence, 2559 Emerald-av. Interment Waldheim cemetery. Stewart 7700.

DUFFY—John Duffy, 8833 Vernon-av., husband of the late Ellen Garvin Duffy, father of Mrs. Frank J. Maxwell, grandfather of Ellen, brother of Celia H. Duffy. Funeral Monday, Aug. 27, at 9:30 a. m., from parlors, 7705 Cottage Grove-av., to St. Clotilde church. Interment Mount Olivet.

EIGER—Emma Eiger, beloved wife of the late Solomon Eiger, fond mother of Marie Israel, grandmother of Marshall and Sondra Israel. Funeral Monday at 10 a. m., at chapel, 704 S. Crawford-av. Interment Jewish Waldheim.

GREENBAUM—Jennie Greenbaum, beloved wife of the late Solomon, loving aunt of Florence Ginsburg, Minnie Sheres, Eda Rivkin, Morris and Ben Gold. Funeral Monday at 2 p. m., at chapel, 5206 Broadway. Interment Western Star cemetery, Jewish Waldheim.

GREENMAN—Max Greenman, beloved husband of Eva, fond father of Edward, Benjamin Jack, William, Mitzi, and Ann Marx. Funeral at chapel, 3621 Fullerton-av., Monday, Aug. 27, 10 a. m. Please omit flowers.

GRIFFIS—James T. Griffis of 3804 N. Avers-av., beloved husband of Mella B., fond father of Mrs. Norma Hammer and Mrs. Ruth Nind, grandfather of Ruth, Joan, Edward, and Norien. Past master of Sincerity lodge, No. 982, A. F. & A. M.; Lincoln Park chapter, No. 177, R. A. M., and Photo Engravers' union, No. 5. Services at funeral home, 3918 Irving Park-blvd., Monday, Aug. 27, at 3 p. m. Interment Acacia Park cemetery.

HABEN—Ella Vandervoort Haben [nee Jackson], wife of the late William Haben, mother of the late Ruth Vandervoort, sister of Ada Dodge, Anna Roberts, Grace Coffman, and Bessie Lesher. Funeral Monday, Aug. 27, at 3 p. m., at chapel, 9704 Franklin-av., Franklin Park. Interment Eden. Please omit flowers. Information Franklin Park 170.

HALL—John A. Hall, beloved husband of Mary Mackowiak Hall, fond father of Raymond, beloved son of Anna Hall, brother of James, William, Sadie O'Donnell, Lawrence, and Thomas. Funeral Tuesday, Aug. 28, at 9:30 a. m., from his residence, 2244 S. Spaulding-av., to Blessed Sacrament church. Interment Resurrection cemetery.

HANSON—Otilda Hanson, beloved wife of the late John; fond mother of Lillie Field, Maebell Witer, Myrtle, Esther, and the late Hattie, Mae and Walter. Funeral at her late residence, 6541 N. Talman-av., Monday, Aug. 27, at 2:30 p. m. Interment Rosehill cemetery.

HEROLD—Sophia Herold, nee Bach, dear wife of John, beloved mother of Frank, John, Joseph, Mrs. Sophia Devery, and the late William. Funeral Wednesday, Aug. 29, at 9 a. m., from her late residence, 7741 Bishop-st., to Sacred Heart church. Interment St. Mary's. Call Stewart 0460.

JESPERSEN—Elizabeth Betty Jespersen, nee Folos, Aug. 25, aged 38 years, late of 3712 Sacramento-av., beloved wife of Christian C., fond mother of Burton, Betty Jane, and Jack, dear sister of Rose Windson, Katherine Platty, Michael Folos and Suzanne Taylor. Member of Integrity chapter, No. 803, O. E. S. Funeral Tuesday, Aug. 28, at 2 p. m., from chapel, 3807 Lincoln-av., to Memorial Park cemetery.

JESPERSEN—Christiane Jespersen, nee Thordarsen, late of 3748 Addison-st., beloved wife of the late Emil, fond mother of Emilie, Peters, Magdelene Bruhn, Kamma Osborne, Sigrid Strodtz, Elise Nelson, Herman and the late Henry P., at rest in the funeral church, 3834-36 Irving Park-blvd., where services will be held Tuesday at 2 p. m. Interment Mount Olive cemetery.

JONES—Dr. George A. Jones of 17 S. Crawford-av., formerly 301 S. Crawford-av., husband of Grace, nee Waterbury, brother of the late Drs. Charles E. and Harry L. Jones. Services Tuesday, Aug. 28, 1 p. m. at chapel, 2346 W. Madison-st., to Graceland cemetery. Auspices Lakeside lodge, No. 739, A. F. & A. M.

KLEMM—Mary Klemm, late of 5022 N. Paulina-st.; dear mother of Mrs. H. P. Mactague. Funeral services Monday, Aug. 27, at 2 p. m., at chapel, 4821 N. Damen-av. Interment Rosehill.

KLOCK—Frank B. Klock of River Forest at his winter residence in Pasadena, on Aug. 22, in his 75th year. Services in California Friday and interment at chapel, Oakridge abbey, Roosevelt road at Mannheim, Monday at 2 p. m., Aug. 27. His son, Harold F., of Hinsdale, and five grandchildren as well as his widow, Glenna, and sister, Mrs. Ella K. Gillman, survive.

KRAUS—Edward Kraus, beloved husband of Julia [nee Hart]; fond father of Herbert and Fanney Regal; son of Isadore; brother of Alexander, George and Sadye K. Marx. Funeral Monday, Aug. 27, at 2 p. m., at late residence, 6852 Merrill-av. Interment Free Sons, Waldheim.

LANGDON—May M. Langdon, beloved wife of Harry T., mother of Harry T. Jr., sister of Jack Thornton. In state at funeral home, 1732 Wilson-av. Services All Saints church, Monday, Aug. 27, 11 a. m. Interment Montrose.

LEE—Hugh S. Lee, Aug. 25, in his 65th year, dear husband of Mrs. Ann Mulhern Lee, father of Howard and William Lee, brother of Mrs. Robert McGovern, Mrs. Thomas J. Healy, Mrs. John Norton, and the late John, James, William, and Mary, son of the late John and Mary Blake Lee. Member St. Patrick's court, C. O. F.; Calumet council, K. of C., and B. of R. T. Funeral Monday at 9 a. m., from late residence, 6148 Rhodes-av., to St. Anselm's church at 9:30 a. m. Interment Mount Olivet. South Chicago 0632.

LERSCH—Edward L. Lersch, dear son of Josephine, nee Pfrengle, and the late Herman, brother of Josephine, Herman, Helen, and Veronica Barsley. Funeral Monday, Aug. 27, at 9 a. m., from his late residence, 7302 Princeton-av., to St. Carthage church. Interment St. Mary's. Call Stewart 0460.

LIEBICH—Arthur T. Liebich, Aug. 25, at the residence of his mother, Mrs. F. E. Liebich, Bucyrus, O. Funeral Monday at Bucyrus, O.

LINDY—Robert Lindy, son of William and Sarrah Lindy, brother of Mrs. Ida Palmbaimo, Mrs. Mary Lewis, Mrs. Bessie Postraw, Rose, Gerthrude, Max, Morris, and Percy. Funeral at chapel, 3125 W. Roosevelt-rd., Monday, Aug. 27, at 10 a. m. Please omit flowers.

LYNDON—John F. Lyndon, beloved husband of the late Mary I. Bryerton, fond father of Thomas S. Funeral Monday at 9:30 a. m., from chapel, 6222 Broadway, to St. Gertrude's church. Interment Calvary.

MADDEN—Catherine Madden, nee Cullen, beloved wife of the late James J. Madden, fond mother of Raymond A., Charles I. and Harry A., sister of Alice, Mrs. L. H. Malone, and the late Mrs. Mary Watkins Roe, Mrs. Anna Donnellan, Mrs. L. Byrne, and James Cullen. Funeral Monday, 9:30 a. m., from chapel, 238 S. Cicero-av., to St. Catherine of Siena church. Interment Mount Carmel. Member of St. Finbarr branch, L. C. B. A., No. 685.

MATTEONI—Clorinda Matteoni, beloved daughter of Paul and Helen D'Ambrosio Matteoni, fond sister of Eleanore and Joseph. Funeral from chapel, 708 N. Wells-st., Monday, at 9 a. m., to Assumption church. Interment Mount Carmel.

McHALE—Charles McHale, beloved husband of Hattie, nee La Due, fond father of Mary McHale, Mrs. Nell Redmond, and Mrs. Sade Rosner. Funeral Tuesday, Aug. 28, 9 a. m., from residence, 6618 S. Carpenter-st., to St. Brendan's church. Burial Holy Sepulchre.

MOHR—Edward Mohr of Shoreland Hotel, Aug. 24; beloved husband of Bertha, nee Krummheuer; father of John Henry, Edward Emil, and William Joseph, brother of William J. Mohr. Funeral Monday, Aug. 27, at 2 p. m., at Wicker Park church, Hoyne-av. and Lemoyne-st. Remains at chapel, 2483 Milwaukee-av., until 11 a. m. Monday. Interment Rosehill cemetery. Please omit flowers.

MOYLAN—Martin E. Moylan, 7008 Oglesby-av., husband of Matie Fallon, brother of John N., Julia, Marian, Harry, Mrs. Lewis Howard, and Mrs. Thomas Bugler. Funeral Tuesday, Aug. 28, at 9:30 a. m., to St. Philip Neri church. Kindly omit flowers.

NALLEN—Elizabeth [Betty] Nallen, beloved daughter of Michael and Bridget [nee McHale], fond sister of Mrs. Bert Levin, Mrs. Thomas Hamrock, Mrs. William Barcal, Mrs. Frank Langan, William Nallen, Mrs. Edward Collins, Richard, Patrick, James, Winifred, and Michael Nallen. Funeral Monday, Aug. 27, at 9 a. m., from late residence, 4915 Fulton-st., to St. Thomas Aquinas church. Interment Mount Carmel. Native of Ballina, County Mayo, Ireland. Irish papers please copy. Merrimac 9890.

DEATH NOTICES

NEBENZAHL—Samuel Nebenzahl, beloved husband of Gussie, fond father of Herbert. Funeral Monday at 10 a. m., at chapel, 5206 Broadway. Interment Rosemont.

OBERG—Emma C. S. Oberg, Aug. 25, 1934, beloved wife of Oscar, fond mother of Hazel Oberg, sister of Albertina Sjostrand of Aurora, Ill., and Oscar and Knut Asperen of Memphis, Texas. Funeral services Tuesday, 2 p. m., at chapel, 5149 N. Ashland-av., at Foster. Interment Memorial Park. Member of Westgate Gills. Longbeach 5147.

O'CONNELL—Nellie O'Connell, nee Walsh, beloved wife of the late Patrick J., mother of Sister Mary Dolorosa, B. V. M., Sister Mary Ellenita, B. V. M., John, Catherine, Mrs. Ella Johnson, Joseph, and Emmett. Funeral Monday, at 9 a. m., from late residence, 7040 Indiana-av., to St. Columbanus church. Interment Mount Olivet. Please omit flowers.

OLSON—Ida Olson [nee Anderson], Aug. 23, 1934, of 8401 Cottage Grove-av.; beloved wife of Olof Olson; fond mother of Frank E. Olson. Funeral services at chapel, 6328 Cottage Grove-av., Monday at 1:30 p. m. Interment at Rosehill. Member of Sherman chapter, No. 541, O. E. S., and Damascus White Shrine, No. 22. For information call Fairfax 2900.

PARKER—Alfred B. Parker, Aug. 24, 1934, beloved husband of Nellie S. Parker, father of Dr. Alfred J., Arthur B., George H., Albert E. Parker, and Mrs. Nellie Mae Hirschauer. Services at residence, 518 W. 60th-pl., Monday, Aug. 27, at 3 p. m. Under auspices of Englewood lodge, No. 858, I. O. O. F. Member of Clara Rebekah lodge, No. 299. Interment Evergreen.

PELLEGRINO—Domenica Minnie Pellegrino, beloved wife of the late John, fond mother of Mrs. John Conforti, Angeline, and Mrs. Joseph Birnbaum. Funeral Monday, Aug. 27, at 9 a. m., from residence, 1319 S. Clarence-av., Berwyn, Ill., to St. Mary of Celle church, 1448 Euclid-av. Interment at Mount Carmel cemetery.

PINCHES—Blanch Pinches, nee Clover, beloved wife of John, fond mother of Norma and Richard, daughter of Mr. and Mrs. Benton L. Clover, sister of Mrs. Hazel Slyder, Mrs. Nina Smith, Mrs. Grace Fleming, Mrs. Mary Jindra, Mrs. Bernice Raines. Funeral Tuesday, Aug. 28, at 10 a. m., at chapel, 7350 Cottage Grove-av.

PYTLIK—Joseph S. Pytlik Jr., beloved son of Anna and Joseph S. Pytlik; brother of Irene, Irvin and Elmer; grandson of Rose Latka. Funeral Tuesday; 1:30 p. m. at residence, 1459 W. Garfield-blvd.

REARDON—Lillian M. Reardon, nee Kristan, suddenly, late of 5452 N. Long-av., dearly beloved wife of Charles W. Reardon [Pat], fond daughter of Charles and Laura Kristan, sister of Charles, LeRoy, and Bernice. At rest in the funeral church, 3834-36 Irving Park-blvd., where services will be held Monday at 2:30 p. m. Interment at Memorial Park cemetery.

REHM—Jean Rehm, nee Camron, Aug. 24, beloved wife of Edson, fond mother of Camron Henry. At rest in chapel, 810 N. Clark-st. Funeral services, 2 p. m., Monday. Interment Rosehill.

RICE—Margaret Brown Rice, beloved wife of William, fond mother of John Brown, Mrs. Margaret Haran, Mrs. Grace Desmond, and the late Myrtle Moore. Funeral Monday, Aug. 27, 1934, at 9:30 a. m., from late residence, 2106 W. 68th-pl., to St. Justine Martyr's church. Interment Holy Sepulchre.

ROTH—Minnie Roth, Aug. 25, 1934, beloved mother of Lillian and Julius Jalafsky. Funeral Monday, Aug. 27, at 10:30 a. m., at chapel, 1623 N. Halsted-st. Interment at Milwaukee, Wis.

ROZAKLES—Gregory Rozakles, brother of George. Funeral Monday, at 2 p. m., at chapel, 6115 S. Ashland-av. Burial Evergreen.

SCHMIDT—Dora H. Schmidt of Chicago Ridge, Ill., wife of the late William Schmidt, fond mother of Richard, Charles, and the late William and John. Remains at chapel, 9515 Cook-av., Oak Lawn, Ill. Services Monday, 2 p. m., at Trinity Lutheran church. Interment Mount Greenwood. Information, call Oak Lawn 13.

SCHONBECK—Lloyd Schonbeck, Aug. 25, late of 2819 Cambridge-av., son of the late Albert and Mollie Schonbeck, fond brother of Florence. Funeral notice later.

SCHWARTZ—Joseph Schwartz, late of 849 Cornelia-av., beloved husband of Katie, fond father of Samuel S., Louis M., Jacob J., Martin L., Dora and Dr. Fred F. Schwartz. Funeral Monday at 3 p. m., at chapel, 5206 Broadway. Interment Jewish Waldheim.

SELLAS—George Sellas, beloved son of James and Mary, brother of James Jr. and Helen Vallas. Funeral Monday, 1 p. m., from residence, 7004 S. Artesian, to St. Basil's, 733 S. Ashland. Interment Elmwood cemetery.

SKOR—Joseph Skor, Aug. 25, beloved husband of Mary, father of Bernard Sol, James, Mrs. Sarah Cywan, and Helen. Funeral Monday, Aug. 27, at 10 a. m. Remains at chapel, 2157 W. Division-st. Please omit flowers.

STADLER—Anna Stadler, nee Ellman, dearly beloved wife of the late Michael, fond mother of Mrs. Theresa Kartens and Mrs. Margaret Kozel. Funeral Wednesday, Aug. 29, at 9 a. m., from her daughter's residence, 5818 S. California-av., to St. Clare of Montefalco church. Interment St. Mary's cemetery. For information, Republic 0078.

STEWART—Earl L. Stewart of Riverside, Ill., Aug. 20, at El Paso, Tex.; beloved husband of Agnes E. Stewart, nee Neher, fond father of Leslie E., Doris E., Merl J., and David L.; beloved son of Mrs. Emma M. Stewart of San Diego, Cal., formerly of La Grange, Ill. Services at St. Mary's church, Riverside, 11 a. m. Monday, Aug. 27. Interment Lyonsville cemetery, Joliet and Wolf-rd.

STOKES—Joseph J. Stokes, beloved husband of Lillian, father of Bonnie and Joann, son of Patrick and the late Mary Histon Stokes, brother of Helen and John. Funeral Monday, 2 p. m., at chapel, 716 N. State-st. Interment Arlington.

WALLACE—William M. Wallace, beloved husband of Elizabeth, fond father of LeRoy, Teresa, Herbert, and Melton Wallace. Services, 3 p. m., Tuesday, at chapel, 6110 Cottage Grove-av., under the auspices of Englewood commandery, No. 59, K. T. Interment Mount Hope. Call Fairfax 2861.

WATT—George Watt, beloved son of William and the late Elizabeth, fond brother of Mrs. Jennie Davies, John, Robert, Ethel, and the late William. Funeral Monday, Aug. 27, from chapel, 1716 W. 63d-st., at 9 a. m., to St. Brendan's church. Burial at St. Mary's. For information, Prospect 3889.

WERNER—Bernard Werner, Aug. 21, 1934, suddenly, beloved husband of the late Anna, dear father of Gertrude and the late Helen, brother of George, Theodore Werner and Katherine Hursey. Remains at chapel, 4325 Armitage-av., until Monday, 11 a. m. Funeral 2 p. m., at First Gethsemane Lutheran church, Oakdale and Lamon-avs. Interment Irving Park Boulevard cemetery. Member of Royal League, Arion council, No. 11, and I. B. B. of H., and D. local No. 4.

WERNER—Anna Werner, Aug. 21, 1934, suddenly, beloved wife of the late Bernard, dear mother of Gertrude and the late Helen. Remains at chapel, 4325 Armitage-av., until Monday, 11 a. m. Funeral 3 p. m. at First Gethsemane Lutheran church, Oakdale and Lamon-avs. Interment Irving Park Boulevard cemetery.

WILSEY—Robert E. Wilsey, Aug. 25, 1934, at Les Cheneaux Islands, Mich.; husband of Mrs. Bertha Wilsey, 1100 Sheridan-rd., Evanston, Ill.; father of Mrs. William Wood Turner of Glencoe, Ill. Funeral notice later.

WOODS—Andrew C. Woods, Aug. 24, of 5334 Hyde Park-blvd.; beloved husband of Leila, nee Leonard; father of Margaret R. and Andrew C. Jr. Services Sunday at 3 p. m. at chapel, 5203 Lake Park-av. Interment Monday at Spring Grove cemetery, Cincinnati, O.

ANNOUNCEMENTS.

SIMONS—A monument will be dedicated to the memory of Mr. Meyer Simons, on Sunday, Aug. 26, at 3 p. m., at South Side Hebrew Congregation cemetery, Waldheim, Rabbi Teller officiating.

CARD OF THANKS.

REICHOW—The family of the late Arthur C. Reichow sincerely thank all friends and neighbors for their kind deeds and words of sympathy extended to us at the loss of our beloved son and brother.
MR. AND MRS. PAUL REICHOW AND DAUGHTERS.
2344 Cullom-av.

CEMETERIES.

3 GRAVES IN GRACELAND CEMETERY—Reasonable. Radcliffe 3507.

CLOS. OUT CHOICE 8-GRAVE LOT AT $10 per grave. Will divide. Juniper 3727.

WOODLAWN—LGE. LOT AT ENTRANCE; less ½ price. Address P A 500, Tribune.

MAUSOLEUMS.

MAUSOLEUM—MONUMENTS
THE OLD AND RELIABLE
CHAS. G. BLAKE CO.
1000 E. 67TH-ST. FAIRFAX 3876.
Write for Free Booklet.
Memorials erected ANYWHERE IN U. S.

YACHTSMEN SUED FOR BALANCE OF CLUBHOUSE LOAN

15 Chicagoans Named in Action by Banks.

Fifteen Chicago sportsmen, members of the Chicago Yacht club, were named in a suit filed in Circuit court yesterday by the Central Republic Trust company on behalf of four Chicago banks to collect $59,017 plus interest and fees on money advanced to the club in 1930.

According to the law firm of Fisher, Boyden, Bell, Boyd, & Marshall, representing the plaintiff, 54 members of the club signed notes guaranteeing repayment of a $1,000,000 loan for the purposes of financing a new clubhouse at Monroe street and the lake. The clubhouse project later was abandoned after a long legal battle in which the United States Supreme court figured.

15 Refuse to Pay.

The suit set forth that a total of $106,000 was advanced to the club in view of the $1,000,000 construction program, all of which was repaid except the $59,017 claimed. The suit further declares that 15 of the 54 signers of the agreement have been asked to make good their guarantees and have refused to do so. Others of the original group have formed a pool, according to the lawyers, for the purpose of contributing their shares of the money owed.

Among the members who pledged money toward the new clubhouse but were not named in the suit are George F. Getz, who pledged $100,000; P. K. Wrigley, $50,000; Knowlton Ames, $100,000; Charles A. McCullough, $50,000; Sheldon Clark, $50,000, and B. A. Massee, $100,000.

Defendants and Guarantees.

The 15 men named in the suit and the amounts guaranteed by each under the $1,000,000 loan agreement are:

Vincent Bendix, $200,000.
Paul Gerhardt Jr., $10,000.
Ward S. Perry, $25,000.
George Carr, $25,000.
John R. Thompson Jr., $30,000.
Walter S. Aygard, $25,000.
Walter S. Buttner, $10,000.
Henry Paschen, $25,000.
Edwin W. Sims, $25,000.
Clifford D. Caldwell, $25,000.
J. Mayo Lenz, $25,000.
George F. Harding, $25,000.
C. W. Bradley, $10,000.
Dr. George Davis, $10,000.
George F. Nixon, $10,000.

The banks which participated in the 1930 loan, and amounts declared still due them, are: National Bank of the Republic, $17,418; Continental Illinois Bank and Trust company, $17,661; Foreman-State National bank, $17,438; Peoples Trust and Savings bank, $6,500.

HELD AS SWINDLER OF CLARENCE SAUNDERS OVER BURIED RICHES

Port Arthur, Tex., Aug. 25.—(AP)—Detective Sergeant W. D. Stalling started for Memphis, Tenn., today with Dr. Amegero Karl Graves, wanted there for allegedly swindling Clarence Saunders out of $2,500 in a buried treasure recovery scheme.

Graves asserts he has had nothing more than a "business deal" with Saunders, nationally known for spectacular ventures in chain store operations.

It was alleged Saunders was swindled out of his money in a venture to recover $2,000,000 in gold purportedly buried on the coast of Haiti.

SEIZED LOOTING STORE.

Nabbed by New City police as he climbed through a broken glass door of the Kempa drug store, 5258 South Ashland avenue, with an armload of cartons of cigarets and cigars, Edward Trapp, 22 years old, 1741 West Garfield boulevard, was locked up at the station yesterday.

U. S. DUCHESS FOUND LIVING ON SECLUDED FARM

80 Spaniels Only Reminder of Former Grandeur.

OXFORD, England, Aug. 25.—(AP)—The American-born dowager duchess of Marlborough, widow of the head of one of England's greatest noble families, from whom she had been estranged, was discovered today living with one companion and about 80 spaniels in a secluded farmhouse near here.

She is making every effort to live a secluded life and those who know her say she resents any attempt to connect her with her former state. Until today her identity was successfully guarded.

Left U. S. in 1921.

The dowager duchess was formerly Miss Gladys Deacon of Boston. She left her native land in 1921 to marry the late Duke of Marlborough, who was a descendant of John Churchill, England's great soldier.

The duke had been divorced from his first wife, Consuelo, the daughter of the late W. K. Vanderbilt of New York. That marriage was annuled by the Roman Catholic church in 1926.

In marrying the duke, Miss Deacon became the mistress of England's greatest country mansion, Blenheim palace, which the nation, under Queen Anne, presented to the first duke of Marlborough. All that the duchess now allows to remind her of her former life is the presence of her Blenheim spaniels. They are her only interests.

Known as "Mrs. Spencer."

She herself is now known as "Mrs. Spencer." The citizens of the little one street Oxfordshire village in which she lives are careful to address her as Mrs. Spencer.

She has been living in these simple surroundings since last May and it was there that she heard of the death of her husband June 30.

The present duke of Marlborough is her stepson.

'BALKAN POMPEII' RUIN INDICATES DYE WAS USED 2,000 YEARS AGO

BELGRADE, Jugo-Slavia, Aug. 25.—(AP)—The theory that the art of dyeing was known 2,000 years ago was advanced today by Prof. Vlada Phekozich, director of the Jugo-Slav National museum, following his discovery of an ancient textile factory amid the ruins of the long lost city of Stobi—the "Balkan Pompeii."

This town, which was destroyed by an earthquake and whose site is near the present day Skokplje, flourished during the time of Philip of Macedon and his son, Alexander the Great.

Among the ruins were also found numerous remnants of shellfish which the professor said were used by the ancients for making dyes. The purple dye used in the imperial togas worn by the Roman emperors were derived from such mollusks, he added.

In the ruins of the Roman governor's marble palace at Stobi excavators have also discovered exquisite multi-colored perfume bottles, metal vanity cases, powder boxes, lipstick, and unguent jars.

$1,355,110 TOTAL TAX COLLECTION FOR LAST WEEK

County Treasurer Nash reported yesterday that real estate tax collections during the last week were $1,355,110, making a total of $209,028,585 taken in since inforcement of the Kerner-Skarda act began April 28, 1933. The week's payments of real estate taxes with the total amounts collected and the uncollected taxes for the four years follow:

	1928.	1929.
Collected	$40,386	$95,661
Total collected	154,993,331	166,080,771
Uncollected	13,555,710	36,340,755
	1930.	**1931.**
Collected	$253,271	$319,575
Total collected	164,735,100	130,784,971
Uncollected	56,716,988	49,130,433

The week's total of 1932 real estate taxes was $646,217, making a total of $74,324,061 collected by the treasurer's office with $66,254,139 still due the county.

The filing of complaints with the board of appeals against the 1933 personal property assessment will end tomorrow with the last of the complaints being received from the township of Lake. To date, 11,985 complaints, slightly lower than the number received last year, have been registered with the board.

Sharp Earthquake Felt Throughout Tuscany, Italy

FLORENCE, Italy, Aug. 25.—(AP)—A strong earth shock was felt at 8:45 p. m. today [2:45 p. m., Chicago time] throughout Tuscany, on the west central coast of Italy.

Balkan Kings Will Confer in Drive for 'United Front'

BELGRADE, Jugo-Slavia, Aug. 25.—(AP)—European chancelleries, watching intently as traditional Balkan animosities seem to be giving way to new friendships, are looking forward with interest to the projected visit of King Alexander of Jugo-Slavia to King Boris of Bulgaria at Sofia Sept. 8.

Equally interesting is a forthcoming visit of King Carol of Rumania to King Boris.

And there is a feminine touch to the social and political journeyings of Balkan royalty. Dowager Queen Marie of Rumania also will visit Queen Giovanna of Bulgaria on Sept. 8. Many are confident matters of international importance will develop from their chat.

Long in Hearty Disagreement.

Jugo-Slavia and Bulgaria have long been in hearty disagreement on a number of questions. Observers are wondering, consequently, whether King Alexander's call on the Bulgarian monarch at Sofia portends a change in the relations of the nations.

King Alexander is known to be anxious to induce Bulgaria to join the Balkan pact concluded early this year by Jugo-Slavia, Rumania, Greece, and Turkey. The addition of Bulgaria would form a solid Balkan block against any western European nation which might look acquisitively toward the east.

King Alexander has had an uneasy time lately—with Italian troops on the Austrian border poised to dash across the frontier to uphold Austrian independence. The troops have been withdrawn from their menacing position, but their presence there for several weeks was said to have made the king exceedingly eager to draw Bulgaria into the pact.

Queens' Chat Primarily Social.

King Carol of Rumania is as eager as King Alexander for the friendship of Bulgaria.

The visit of Queen Marie to Queen Giovanna of Bulgaria will be primarily social in nature. The dowager queen of Rumania has conversed with Queen Giovanna several times on the continent, but she has never met King Boris, for whose industry and ideals she has great admiration. At one time the widowed queen sought to have king Boris marry her daughter, Princess Ileana, but Boris chose one of the daughters of the king of Italy.

It was regarded extremely probable, however, that Queen Marie will have a voice in the political discussions between King Alexander, who is her son-in-law, and King Boris. To such a meeting the queen could contribute a great deal, not only from her intimate knowledge of Balkan affairs, but from her understanding of the entire complex European situation.

WOMAN FALLS FROM WAGON, DIES.

Benton, Ill., Aug. 25.—[Special.]—Mrs. Mary King, 72, was killed today when she fell out of a wagon at her home 2 miles north of Benton.

CICERO BEGINS EIGHT DAY FETE FOR 65TH YEAR

Cicero yesterday began an eight-day celebration of the 65th anniversary of its incorporation as a village with a parade and dedication ceremonies for the war memorial gymnasium of the Western Electric company at Albright Memorial field, 50th avenue and Cermak road.

The parade was headed by Town President Joseph G. Cerny and two assistant marshals, Police Chief Michael Solar, and William Cepak, publisher of a local newspaper.

In the ceremony on the memorial field the Rev. Stuart S. Pratt of the Warren Park Presbyterian church, Cicero, gave the invocation, and G. A. Pennock, assistant works manager of the Western Electric company, made a dedicatory address for the new gymnasium.

Celebration of "A Night in France" in a carnival operated by the Legion on Cermak road between 50th and 52d avenues completed the day.

Leaps to His Death, Tries to Drag Wife with Him

Pasadena, Cal., Aug. 25.—[U. P.]—Losing a desperate struggle to pull his wife to death with him, Charles R. Winkleman, 45, leaped from the Colorado street bridge over Arroyo Seco today and was mangled on the rocks more than 200 feet below. He was the 58th person to end his life from "suicide bridge." His wife, Ella, 38, was scratched and bruised in the struggle.

These Values for Monday—Store Hours: 9 A. M. to 5:30 P. M.

AMERICA'S FASTEST GROWING DEPT STORES
7 DEPT. STORES
GOLDBLATT BROS
Copyright, 1932, by Goldblatt Bros., Inc.
"Smart People Buy for Less"

Uptown Chicago: Broadway at Lawrence
North Side Store: Lincoln & Belmont
Northwest Store: Chicago & Ashland Ave.
South Side Store: 47th Street & Ashland
Southeast Store: 91st & Commercial
Hammond, Ind., Store: Hohman Ave. at Sibley
Joliet, Ill., Store, Chicago and Cass Streets

Refurnish Your HOME For Fall

Our Stocks Are Complete and Our Values Unusual Because We Anticipated the Price Rise!

Spiral Weave Damask Drapes
They'll make a very handsome appearance at your windows because their colorings and nubby weave harmonize with anything. Choice of Rust or Green ... each lined and pinch pleated. Also brocaded patterns included in Red only. 24 in. by 2½ yds. ... made in our own workrooms.
$1.98 Pr.

6 Pc. Marquisette Cottage Sets or Pricillas
You'll say they were just made for your own kitchen or bedroom! Pricillas in floral prints, cottage sets in novelty prints. All with tie-backs. 2 1-6 yards long.
69c Choice

Frieze or All-Over Mohair 2-Pc. Suite
$129.50
$15 Down
Balance on Easy Payments. Small Carrying Charge.
New designs! Spring web bottom, moss, hair and cotton filling. Loose cushions are spring filled.

3-Piece Butt Walnut Bedroom Suite
Large dresser, full size bed, chest of drawers. Dustproof construction.
$77.50
$8 DOWN Balance on Easy Terms. Small Carrying Charge.

2 Piece Suite Illustrated at Only $129.50

9x12 Ft. Gold Seal Congoleum Rugs
A price made possible because the factory is discontinuing these patterns. All perfect quality—in tile and carpet designs. $8.95 values.
$6.45

Curtain Stretcher $1.00 5x8 feet. Sturdy; with numbers.
Clothes Basket 57c No. 3 size basket of imp. willow.
Aluminum Canner $1.55 20 quart. With rack.
Aluminum 10 Qt. Pot 79c Panel style. With cover.
1-Burner Gas Oven $1.49 Thermometer on door.

DODGE NOW ONLY $645*

Why do without the roominess, the comfort, the amazing features of the big 117″ wheelbase Dodge—*when it actually costs less than many smaller cars?*

WHEN this big Dodge actually costs $80 to $150 less than cars with the same—or even shorter—wheelbase; when it has up to 32 features and progressive engineering advantages that many higher-priced cars do not have ... is it any wonder Dodge sales have continued to climb, continued to break records? Is it any wonder that Dodge is far and away the leader in its field, outselling every car on the market except the three smaller lowest priced makes?

Have A "Show-Down"

In the midst of all the claims and promises made by competitors, Dodge offers you an easy, convincing way to judge each car strictly on a basis of merit.

This method is called the "Show-Down" Plan. It has helped thousands of motorists to choose wisely and to save money in buying a new car. Just ask any Dodge dealer to explain it to you. You are sure to be surprised at the astonishing comparisons it reveals.

Then—compare delivered prices of Dodge against other cars in your city. You will discover that Dodge is actually priced lower than many smaller cars!

Think what that means! It means you can enjoy the roominess, the comfort, the pride that only a big car makes possible—and pay less for it. Not only that, amazing Dodge economies mean savings in operating costs all along the line—in gas, in oil, in all running costs.

And remember you are buying a Dodge. That name is backed up by more than 20 years of experience in building nearly three million fine cars.

Here's What You Get

Sturdy all-steel body ... Safe, self-equalizing hydraulic brakes ... Floating Power smoothness ... Floating Cushion wheels that make rough roads seem smooth ... Oilite spring inserts, self-lubricating, never squeak ... Perfected, all-weather ventilation ... Free Wheeling ... 117-inch wheelbase ... valve seat inserts, save gas, postpone valve grinding thousands of extra miles ... roomy interior baggage compartment ... also Formbuilt trunk† on sedans ... aluminum alloy pistons ... rust-proofed fenders and body ... 4 piston rings instead of customary 3 ... oil filter ... air intake silencer ... finger-tip steering-control ... and literally dozens more.

Prices Reduced Up to $45

*Big Dodge Six 117″ wheelbase—Coupe $645, Rumble Seat Coupe $690, Touring Sedan $695, Sedan $745, Convertible Coupe $745. DeLuxe 117″ wheelbase—Coupe $665, Rumble Seat Coupe $715, Touring Sedan $715, Sedan $765, Convertible Coupe $765. Special 121″ wheelbase—Brougham $845, Convertible Sedan $875. *All prices f. o. b. factory, Detroit and subject to change without notice. No extra charge for wire wheels. †Special equipment at slight extra cost. Time payments to fit your budget. Ask for the official Chrysler Motors Commercial Credit Plan*

The Real Test!

But the final proof will come when you drive a Dodge—and then drive one of the other cars! Give Dodge a real test ... Drive it long enough, far enough, hard enough to make a real comparison. Let it show you for itself what brilliant performance it has. See how easily and how quickly its hydraulic brakes work—and remember, they are always equalized, for utmost safety.

Notice how Floating Power engine mountings smother vibration, give you smoothness you never dreamed possible. See how easily it steers. How its Floating Cushion front wheel suspension carries you over bumps and ruts with never a tremor. Learn how little it costs to buy—to run—then ask yourself: "Doesn't Dodge excel every other car anywhere near its price class?" You'll find the answer when you've made a thorough comparison!

In Cook County sales, Dodge holds undisputed 4th place for the first 7 months of 1934 ... Dodge leads its nearest rival by over 18% in July!

DODGE BROTHERS CORPORATION
Division of CHRYSLER MOTORS

At lower prices DODGE Now only $645*

DODGE AND PLYMOUTH DEALERS

CENTRAL
M. J. Lanahan, Inc. 2542 S. Michigan Ave.
Bender-Rieger, Inc. 933 Washington Blvd.
Clark Oak Motors, Inc. 940-44 N. Clark St.

NORTH
Clauson Bros. Motor Co. 3431 Irving Park Blvd. (Dodge Only)
Dampman-Schmitt Co. 1019 Davis St., Evanston
Felz Motor Sales, Inc. 907 Diversey Pkwy.
James F. Goodwin, Inc. 5725 Broadway
Inland Motors, Inc. 4201-7 Milwaukee Ave.
Nassen Motor Sales Corporation 2954-56 Lawrence Ave.
Wallace-Schmidt Motor Sales 6120-34 N. Western Ave.

SOUTH
A. & H. Motor Sales 4400 Archer Ave.
Brainerd Auto Sales 8912 S. Ashland Ave.
Central Auto Sales & Service 3453 S. Morgan St.
Gerdes Motor Sales, Inc. 7355 Exchange Ave.
Kenwood Motor Co. 4736-44 Cottage Grove Ave.
Kroll Motors, Inc. 7406 S. Halsted St.
M. & S. Motor Sales, Inc. 5204-14 S. Ashland Ave.
Pilsen Motor Sales 1700 S. Ashland Ave.
Siegel Motors, Inc. 7616-22 Stony Island Ave.
Solbrig Bros. Motor Sales 6120 S. Western Ave.
Steckham Motor Sales 6519-29 Cottage Grove Ave.
Van Hattem Motor Sales 10940 S. Michigan Ave.

WEST
Anderson Bros. Motor Co. 6539 Ogden Ave., Berwyn
Campbell Auto Sales, 3651 Ogden Ave.
Cicero Motor Sales 5420 W. 22nd St., Cicero
Hart Motor Co., Inc. 4611-15 W. Madison St.
Montgomery Motor Sales Company 3208-16 Jackson Blvd.
North Avenue Motor Sales 5140-48 W. North Ave.
Oak Leaf Motor Sales, Inc. 218 W. Madison St., Oak Park
Royal Sales & Service 2479 Milwaukee Ave.
Roy F. Sullivan, Inc. 2720 N. Cicero Ave. (Dodge Only)
West Grand Motor Sales 7329-35 W. Grand Ave.

SUBURBAN
Arlington Heights, Arlington Heights Motor Sales
Aurora, Wentzel-Foster Motor Co., Inc.
Blue Island, Fiedler-Mohr Motor Co.
Chicago Heights, Ascher Auto Sales, Inc.
Des Plaines, Melzer Auto Sales, Inc.
Downers Grove, Baker Motor Sales, Inc.
Elburn, Elburn Garage
Elgin, Harry Hintz Co., Inc.
Elmhurst, Anderson Sales Service
Fairbury, Grover Garage
Geneva, Tri City Garage, Inc.
Harvey, Ascher Harvey Sales, Inc.
Highland Park, Geo. H. Koon Motor Sales
Highland Park, Clavey Motors, Inc. (Dodge Only)
Hinsdale, Ed. H. Fleck
Ingleside, Ed's Garage
Joliet, T. J. Richards & Son
Kankakee, R. J. Chamberlain Motor Company
Lemont, J. H. Tedens & Sons
Libertyville, Gruenwald & Sawusch Motor Sales
Maywood, Thompson Motor Co.
Morton Grove, Baumhardt Bros. Motor Sales
Park Ridge, Northwest Suburban Sales
Riverside, Harlem-Ogden Motors, Inc.
St. Charles, Service Garage
Waukegan, McCully & Peterson, Inc.
Wheaton, Holstein Bros. Corp'n
Winnetka, New Trier Motor Sales
Zion, Zion Institutes and Industries

INDIANA
Chesterton, Calumet Garage
Crown Point, Mesker and Claussen, Inc.
Gary, Grantham Auto Corporation
Hammond, Bohling Auto Sales, Inc.
Indiana Harbor, Gordon Motor Sales, Inc.
Lowell, Clayton Randolph
Michigan City, Bonfield Motor Co.
Valparaiso, Take-Motor Sales Co.

GENUINE DODGE AND PLYMOUTH PARTS AND SERVICE—DODGE PASSENGER CARS AND TRUCKS .. PLYMOUTH PASSENGER CARS

THE COAT EVENT OF THE CENTURY

Upon request, charge purchases made the balance of this month will appear on October 1st statements

BRUCEWOOD COATS

of famous Chaswick cloth loomed exclusively for us by

STROOCK

$59.50 *fur trimmed* $29.50 *untrimmed*

Tomorrow at 8:45—prepare for the thrill of your life. A quality and value sensation that's unmatched—that's unapproachable—that towers over anything we've ever heard of before. Coats of Stroock's Chaswick cloth loomed exclusively for us—deep, downy, soft, sumptuous—snugly warm . . immense masses of exquisite northern-trapped furs . . Brucewood's famous style, her unerring needling. Prepare for marvels of quality, miracles of value. You'll find them here

Rich browns, glinting greens, deep carioca rusts, deertones, oxford grays, blues—sizes and styles for all women and misses

TOMORROW AT 8:45
ON OUR 5TH FLOOR

A DEPOSIT WILL
HOLD YOUR COAT

MAURICE L ROTHSCHILD

State at Jackson

PART TWO
SPORTS AUTOS
MARKETS

Chicago Sunday Tribune

THE WORLD'S GREATEST NEWSPAPER

AUGUST 26, 1934.

10 PARTS

CUBS SCORE 4 IN 9TH; BEAT DODGERS, 4 TO 3

OVERFLOW CROWD TO SEE ALL-STARS BATTLE BEARS FRIDAY

AMONG LEADING ACTORS IN FOOTBALL'S GREATEST SHOW

Red Grange, the old galloping ghost of the Chicago Bears, breaks through the line in practice for the game with the All-Stars at Soldiers' field Friday night.

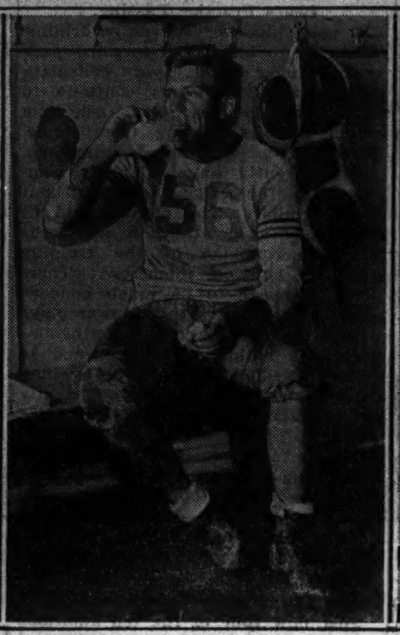

Bill Hewitt, pro football's outstanding end, takes time out for a little lunch.

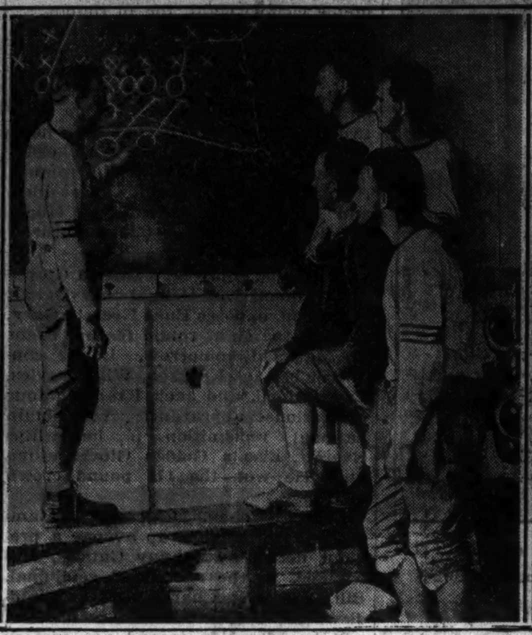

Coach George Halas shows play to: Back row, left to right, Ed Kawal, Joe Zeller; front, Link Lyman, Dick Ullrich.

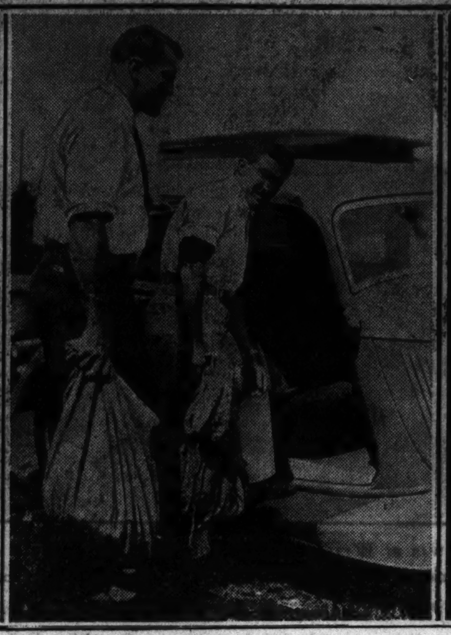

Practice over, Full Back Bronko Nagurski and Half Back George Corbett decide to go for a spin.

Quarter Back Carl Brumbaugh and Center Ookie Miller read about All-Star foes.

The old reliable, Jack Manders, gets ready to kick some points after touchdowns (if any) this Friday evening.

FOOTBALL FANS STILL CAN BUY GOOD TICKETS

BY ARCH WARD.

(Picture on page 3, Sports.)

Football's greatest show—the game between the Chicago Bears and the college All-Americans of 1933—will be played before an overflow crowd at Soldiers' field Friday night.

The advance sale has been so heavy that it became apparent several days ago that the regular setup in the huge stadium on the lake front would be inadequate to accommodate the army of fans who are coming from nearly every part of the United States. Temporary bleachers, which will parallel the side lines in front of the regular stands, were ordered last week, and tickets for these seats already have been disposed of. Arrangements have been made to erect stands behind the north goal, which will make room for an additional 5,000.

Thousands of Tickets Available.

Fans who have not obtained tickets need not be alarmed about reports of a capacity crowd provided they waste no time. All $1.65 seats have been sold, but there are still thousands available at $1.10. Most of these are located in the horseshoe at the south side of the stadium. Each provides an unobstructed view of the gridiron. They, of course, are not as desirable as sideline seats, but who would miss a game like this for $1.10? Fans who watched Notre Dame's games from the horseshoe know that seats there are much better than in the extreme north end of the field.

Special lighting facilities will augment the stadium's regular equipment. Eight poles, four on each side of the gridiron, each containing two projectors, will be installed Thursday. The poles will be fifty feet high.

Spotlight on Each Star.

The Bears will occupy the players' bench on the west side of the field and the All-Stars will be grouped on the east side. Just before the start of the game the stadium lights will be turned out and the college players will appear on the field one at a time. A spotlight will pick up the first man, who probably will be the center, at the entrance to the gridiron, and he will trot to the center of the field while the band plays the chorus of his college song. He will stand alone in the glare of the spotlight while another beam shifts back to the entrance to light the way of the second player to appear on the field. This procedure will be repeated until the eleven men have taken their positions. The Bears then will come out in a group from underneath the west stands.

The Lawson Y. M. C. A. glee club,

[Continued on next page, column 6.]

35,000 SEATS

That's the number of admissions still unsold for the football battle between the college All-Americans of 1933 and the Chicago Bears, national professional champions, at Soldiers' field Friday night.

Good news, fans! By acting NOW you can insure yourself of a ticket to football's big show. But hurry! That 35,000 sounds like a lot, but the total will shrink fast every hour between now and time for the kickoff.

The price is $1.10. You can get tickets today—and every day until the supply is exhausted—at The Tribune Public Service Offices, 1 South Dearborn, at Tribune Tower, and at the Hall of Science at A Century of Progress.

Rush mail orders to Football Ticket Manager, Tribune Tower.

George Sauer of Nebraska, co-captain of the college All-Stars who'll play full back against the Bears at Soldiers' field, gets away a long punt.
[TRIBUNE Photos.]

Nusslein and Kozeluh Reach Pro Tennis Tourney Final

(Picture on page 3, Sports.)

Hans Nusslein, Germany, and Karel Kozeluh, Czechoslovakia, will play at 2 o'clock this afternoon for the national professional tennis championship at South Shore Country club.

Nusslein, the present world's professional champion, defeated Ellsworth Vines Jr., Pasadena, Cal., in a semifinal round match yesterday before a capacity gallery of 3,500 in four sets—7-9, 6-1, 6-3, 6-2. Kozeluh, winner of the world title seven times, eliminated Vincent Richards, the defending champion, in straight sets—6-2, 8-6, 6-0.

Nusslein Outsteadies Vines.

The steady German star handled Vines' speed beautifully, flicking back deep drives until the former amateur champion drove out or into the net. Vines was erratic off the ground, driving into the net consistently on relatively easy shots, even when he was not lashing out with his usual pace. Sorties to the net were unavailing, as Nusslein had his passing shots off both back hand and fore hand under perfect control, and also utilized lobs that landed within inches of the baseline for perfect placements.

Nusslein piled up a 5-2 lead in the first set and had four set points, but Vines rallied and ultimately took that set at 9-7. After that he dropped his powerful service three times in the second set and twice in both the third and fourth and once in the last three sets.

Richards Passed Frequently.

The Kozeluh-Richards duel matched the world's greatest base line player against the premier volleyer. Kozeluh returned his opponent's forcing shots with such accuracy that Richards was passed repeatedly as he came to the net. Kozeluh was clearly superior from the back court, as Richards drove inches beyond the baseline or caught the top of the net after prolonged rallies. Kozeluh's slow lift drives compelled Richards to take the offensive at all stages of the match and Vinnie was unable to force the issue consistently enough.

Vines and Paul Heston won their way into the finals of the doubles when they upset Richards and Charles Wood, Bernardsville, N. J., the defending champions, 9-7, 6-1, 6-4.

In today's final they meet Bruce Barnes, St. Louis, and Emmett Pare, Memphis, who trimmed Kozeluh and Nusslein Friday in the most thrilling match in the tournament.

Divide Doubles Title Today.

Vines and Heston had a tussle on their hands the first set, which they finally won at 9-7, but completely outplayed their opponents in the second and third. Vines' terrific overhead smashes and his stinging volleys tucked away point after point, while Heston lobbed accurately and kept the ball in play until Vines could blast through the winning punch.

Vines served at least two aces every delivery the first two sets, often winning those games without the loss of a point. Wood was erratic the entire match both in his volleying and his ground strokes.

Today's Matches

2 p. m.—Hans Nusslein, Germany, vs. Karel Kozeluh, Czechoslovakia.

3:30 p. m.—Bruce Barnes, St. Louis, and Emmett Pare, Memphis, vs. Ellsworth Vines Jr., Pasadena, Cal., and Paul Heston, Washington, D. C.

Missions Sell Babich to Brooklyn for $32,500

San Francisco, Cal., Aug. 25.—(AP)—Sale of Johnny Babich, young San Francisco Missions pitcher, to Brooklyn for $32,500 was announced today by President Joe Bearwalk of the Coast league club. Babich was sent to the National league team on option several weeks ago with a $37,500 price tag. The Missions will receive two players, to report next spring.

Major Leagues

AMERICAN LEAGUE.

	W.	L.	Pct.		W.	L.	Pct.
Detroit	79	42	.653	Wash'ton	54	63	.462
New York	74	47	.612	St. Louis	52	65	.444
Cleveland	62	56	.525	Phila'phia	49	67	.422
Boston	63	60	.512	CHICAGO	44	77	.364

YESTERDAY'S RESULTS.

Chicago ....3— 8; Boston ....2— 7
[Both games 11 innings.]
St. Louis ....5— 2; Philadelphia ....4— 3
Cleveland ......5— 3; New York ....3— 9
Detroit .... 4; Washington 2

GAMES TODAY.

Chgo. at N. Y. [2]. Cleveld. at Bost. [2].
St. L. at Wash. [2]. Detroit at Phila.

NATIONAL LEAGUE.

	W.	L.	Pct.		W.	L.	Pct.
New York	78	43	.645	Pittsburgh	57	61	.483
CHICAGO	71	49	.592	Brooklyn	52	65	.444
St. Louis	70	49	.588	Phila'phia	46	72	.390
Boston	61	58	.513	Cincinnati	41	79	.342

YESTERDAY'S RESULTS.

Chicago............ 4; Brooklyn 3
Pittsburgh.....4— 8; Philadelphia ....1—12
Boston............ 9; Cincinnati 6
[13 innings.]
New York......... 7; St. Louis............ 6

GAMES TODAY.

New York at Chgo. Phila. at Cincinnati.
Boston at Pittsb'gh. Brooklyn at St. L. [2]

Advantage Is Easy Victor in Juvenile Race

BY FRENCH LANE.

(Pictures on page 3, Sports.)

Coffee Dan, Eighth Race Eddie, Jimmy the Flea Cushman, Pork and Beans Mulligan, First Search McNally, Chew Tobacco Kelly, Eight Ball Lynch, and Reach Over Sweeney were out doggin' it around the famous haunts in the First ward last night.

And why not?

Hadn't Bathhouse John Coughlin's good colt, Advantage, made a show of his rivals in the eighth running of the Juvenile championship at old Hawthorne yestreday?

To be sure he did!

See What the Boys'll Have.

He was out there a wingin' it in front all the way with Chew Tobacco and First Search, self appointed cheer leaders, pleading noise and more encouragement.

And more noise came from the crowded stands and club house section. Advantage, showing the fleetness of a super horse, shook more and more speed out of his flying legs.

The great eastern candidate, Roman Soldier, the favorite, drew up and challenged. "Nine more 'come-ons' for Advantage and The Bath," pleaded Chew Tobacco Kelly.

Forthwith came a new cheer. Advantage played with Roman Soldier for an instant, then pulled away. Next came a challenge by Hope Eternal from the barn of Thomas C. Worden of Chicago.

Hope Eternal didn't get close. Advantage kept going and going. He galloped on past the winning post the victor by two lengths, with Hope Eternal second, Roman Soldier third, and Spanish Babe, which had come from far back, fourth.

His Mate Runs Fifth.

Advantage's early speed reminded Chicagoans of the manner in which Hygro once ran and of the way Mata Hari jumped out from the barrier when she achieved fame as a 2 year old last season. Along with the burst of speed the son of Carlaris-Betty Ames showed much courage and class in the final drive.

His time for the six furlongs, run over a most difficult track, was 1:15.

Official, the running mate of Advantage and also a highly bred youngster, finished fifth after being in all sorts of difficulties in the early stages.

[Continued on page 5, column 1.]

WHITE SOX BEAT BOSTON TWICE IN 11TH INNING

Boston, Mass., Aug. 25.—[Special.]—The bat of Luke Appling spoke at appropriate times during five and a half hours of thrilling baseball today and was a potent factor in the White Sox's surprise for 16,482 fans. The Sox whipped Boston in a double-header, each game going eleven innings. The first was won, 3 to 2, by George Earnshaw over Dusty Rhodes; the second by Phil Gallivan over Johnny Welch, 8 to 7.

Appling's double in the first game was the big factor in a two run ninth inning rally that tied the score. He tripled in the eleventh of the second game and scored the winning run on Manager Jimmy Dykes' single to left field.

Half a Grand for George.

The White Sox were little less than heroic and turned in fielding gems that fairly dazzled. The two victories gave the Chicagoans the series, three victories to one, and was their sixth triumph in their last eight games. Their road record now is six victories against five defeats.

Earnshaw fanned seven men in achieving his twelfth triumph of the season and his second $500 bonus check. This game was saved by Mule Haas, when the center fielder made a sensational catch of Solters' liner in the ninth inning with the bases filled.

They Manhandle Grove.

The Sox assaulted Lefty Grove for four runs in the first inning of the second game and another in the second inning, after which Grove retired. This five run lead wasn't enough for Harry [Slim] Kinzy, the Texas school boy, who retired in the fifth after his wildness, two Chicago errors, and a few base hits had given Boston a 6 to 5 lead.

Gallivan held the Red Sox to one run and seven hits in the six and two-thirds innings he pitched, revealing excellent skill in escaping from embarrassing situations.

Today's was the White Sox's final appearance of the season in Boston. The year's standing now is seven victories for Chicago and eleven for Boston.

FIRST GAME

The White Sox's 3 to 2 eleven inning victory in the first game was voted the most thrilling of the season. They were shut out and apparently hopelessly beaten, 2 to 0, when they went into the ninth inning.

Simmons, hitless in three times at bat, slashed a single off Lary's glove, and then Appling, who also had been held in complete check by Dusty Rhodes, doubled against the left center field wall. Dykes flied to Solters and Simmons scored after the catch. Hayes then beat out a roller down the third base line and Appling charged in with the tying run. Hopkins hit into a double play.

Boston Scares George.

It appeared that the Hose had wasted their time tying up the game when the Red Sox began cluttering the bases in their half of the ninth. Rhodes started it with a surprise bunt. After Bishop fanned, Werber hit a double off the left field wall, Rhodes halting at third. Johnson was purposely walked.

Solters drove a terrific liner to left center that had all the earmarks of an extra base hit, but Haas scampered over for a diving one handed catch of the ball. Rhodes, who had started for home, hustled back to third, and the Haas relay held him there. Then Appling took Reynolds' grounder and retired Johnson at second.

Walk In Deciding Run.

Thus they went into the eleventh. After Haas flied, Simmons was safe on Lary's fumble. He was forced by

[Continued on page 4, column 8.]

Rowe Wins 16 Straight; Ties League Record

(Picture on page 4, Sports.)

Washington, D. C., Aug. 25.—(AP)—Schoolboy Rowe, Detroit giant pitching star, today won his bid for his 16th consecutive victory and baseball's hall of fame by driving in the winning run for the Tigers' 4 to 2 victory over Washington in the ninth inning.

The victory for the 22 year old right hander makes him the joint holder of the American league's record for consecutive games won with Walter Johnson, Joe Wood and Lefty Grove.

The major league record is 19 consecutive victories, set by Rube Marquard, former New York Giants pitcher, in 1912.

Detroit also advanced further toward the flag today, extending its margin over New York to five full games.

Senators Hold 2 to 1 Lead.

Until the ninth it looked as if all the Schoolboy's pitching and hitting were futile. Washington, playing a sparkling defensive game behind Monte Weaver, led 2 to 1.

But Hank Greenberg, first up in the ninth inning, hit a long foul into the left field stands and then poked a homer over the right field wall. Owen singled, Weaver was replaced by Russell and Fox singled to center. The Washington infield drew in and up walked Rowe. He fouled a couple and then blasted a single to left center. That was enough to win, but an error let another run in.

Rowe had struck out only one until the ninth, but with a rain threatening to stop proceedings and cause a Washington victory, he bore down.

Fans Last Two Batters.

Schulte, first up, was safe on Rogell's bad throw. Susko forced Schulte and in quick succession Rowe fanned two pinch hitters, Harris and the last one, Travis, on three pitched balls.

Washington scored in the third inning on Stone's single and Manush's double.

Detroit tied it in the sixth through Rogell's triple and a grounder by Greenberg which scored the shortstop. The Senators, however, went ahead again in the seventh on Susko's single, a sacrifice and Myer's single. They stayed there until the ninth.

Rowe yielded nine hits but did not walk a man. He hit a double and a single in addition to his game-winning single in the ninth.

DETROIT.	Ab	R	H	P	A	WASHINGTON.	Ab	R	H	P	A
White,cf	5	0	0	3	0	Myer,2b	4	0	3	5	6
Cochrane,c	5	0	0	5	0	Stone,rf	4	1	1	2	0
Gehr'ger,2b	4	0	0	1	1	Manush,lf	4	0	1	2	0
Goslin,lf	5	0	0	5	0	Cronin,ss	4	0	1	0	2
Rogell,ss	4	1	2	2	4	Bolton,c	4	0	0	2	0
Greenb'g,1b	4	1	2	8	1	Sewell,c	0	0	0	0	0
Owen,3b	4	1	2	2	2	Schulte,cf	4	0	[illegible]	2	0
Fox,rf	4	1	3	1	1	Susko,1b	4	1	1	14	0
Rowe,p	4	0	3	0	0	Bluege,3b	2	0	0	0	4
						Weaver,p	3	0	1	0	0
						Russell,p	0	0	0	0	0
	39	4	12	27	9		*35	2	9	27	12

*Harris batted for Bluege and Travis batted for Russell in ninth.

Detroit ....000 001 003—4
Washington ....001 000 100—2

Errors—Cochrane, Rogell, Fox, Susko. Runs batted in—Manush, Greenberg [2], Myer, Rowe. Two base hits—Manush, Rowe. Three base hit — Rogell. Home run — Greenberg. Sacrifice — Bluege. Double play — Myer to Susko. Left on bases—Detroit, 9; Washington, 7. Base on balls—Russell, 1. Struck out—Rowe, 3; Weaver, 1. Hits—Weaver, 10 in 8 [none out in 9th]; Russell, 2 in 1. Winning pitcher—Rowe. Losing pitcher—Weaver. Umpires—Ormsby and Geisel. Time—2:11.

PICK AMERICAN LEAGUE CLUB TO WIN IN SERIES

New York, Aug. 25.—(AP)—With the end of the major leagues' season still over a month away the American circuit's standard bearer in the world series has been made a 7 to 5 favorite to defeat the National league pennant winner in the world series.

Darnell company, New York commissioners, reports it has been swamped with requests for quotations the last few days and that National league adherents are asking 8-5 from American league backers. Eight of every ten offerings made have been in support of the American leaguers, Darnell said.

ZACHARY'S WILD THROW LETS IN DECIDING RUN

The Cubs recovered second place in the National league standing by their victory over the Dodgers yesterday. The Cardinals slipped back to third place, half a game behind the Cubs, when they lost to the Giants at St. Louis. The Giants are 6½ games ahead of the Cubs.

BY EDWARD BURNS.

(Picture on page 3, Sports.)

The Cubs were trailing, 3 to 0, going into the ninth inning of their final with the Brooklyn Dodgers yesterday. Four scattered hits, two of them by poor old Charley Grimm, they'd made off Johnny Babich in eight bleak innings. It sure looked as if the Dodgers, of all people, had swept a series at Wrigley field.

Then the Chicagoans seemed to see a vision. Maybe it was Mark Koenig in a Chicago uniform stirring up one of those 1932 ninth inning riots. Anyhow, the spark that Cub bugs have been looking for these many weeks flared. The Cubs made four runs in that ninth and won, 4 to 3.

A Nice Tuneup.

It was a swell tuning up for the Giant series, let's hope. But even though the spark turns to a gray ash ere the Giants arrive this afternoon, let's settle down now to an old fashioned chortle. Here's the way the "Spirit of 1932" tableau in the ninth was acted:

Babe Herman, who conducted virtual solo attacks in the first two games with the Dodgers, had been sadly in reverse up till the final inning in yesterday's game. He had fanned once and twice had gone out on infield taps. But the Babe opened the ninth with a single to center. He was forced by Stainback, who averted a double play because he can run.

So here there was one out, a man on first and four runs to go against a pitcher who had allowed only five hits all afternoon. Gabby Hartnett stepped up. Gabby's most exciting accomplishment against Babich had been a fly to Danny Taylor. But this time Mr. Hartnett socked a line double to right center, scoring Stainback with the first Chicago run. Warneke went out to second to run for Gabby.

Grimm Keeps Rally Going.

Next at bat is old Creaking Charley, the Cub boss. Charley, back in the

[Continued on page 4, column 2.]

What a Finish

BROOKLYN.	Ab	R	H	P	A	CHICAGO.	Ab	R	H	P	A
Boyle,rf	3	0	0	1	0	Hack,3b	5	0	0	2	2
Frey,ss	4	1	2	1	7	English,2b	1	0	0	0	0
Taylor,lf	4	1	2	2	0	Cuyler,cf	4	0	1	4	0
Leslie,1b	4	0	2	13	0	F.He'an,rf	4	0	1	1	0
Cuc'llo,2b	4	0	1	3	4	Stain'ck,lf	4	1	0	0	0
Koe'cke,cf	3	0	0	0	0	Hartnett,c	4	0	1	3	4
Stripp,3b	5	0	1	1	3	Grimm,1b	3	0	3	10	0
Lopez,c	3	0	0	4	0	Jurges,ss	4	1	1	2	5
Babich,p	4	1	1	0	1	Bush,p	0	0	0	0	1
Chap'an,lf	0	0	0	0	0	Tinning,p	2	0	0	0	0
Zachary,p	0	0	0	0	0	Galan,2b	3	0	1	5	2
						Weaver,p	0	0	0	0	0
						*Warneke	0	1	0	0	0
						†Lee	0	1	0	0	0
						‡Steph'on	0	0	1	0	0
	34	3	9	§25	15		¶35	4	9	27	14

*Ran for Hartnett in ninth.
†Ran for Grimm in ninth.
‡Batted for Weaver in ninth.
¶Phelps batted for Tinning in seventh.
§One out when winning run was scored.

Brooklyn ....103 000 000—3
Chicago ....000 000 004—4

Errors—English, Frey, Jurges, Zachary. Runs batted in—Taylor, Frey [2], Hartnett, Grimm, Stephenson. Two base hits—Cuccinello, Hartnett. Three base hit—Cuyler. Home runs—Taylor, Frey. Left on bases—Brooklyn, 8; Chicago, 6. Struck out—Babich, 4; Bush, 1; Tinning, 1. Bases on balls—Babich, 1; Tinning, 3. Double plays—Hack to Hartnett to Grimm; Jurges to Galan to Grimm. Hits—Babich, 8 in 8 1-3 innings; Zachary, 1 in none; Bush, 4 in 2 1-3; Tinning, 5 in 4 2-3. Umpires—Quigley and Magerkurth.

LOTT, STOEFEN TAKE NATIONAL DOUBLES TITLE

Beat Allison, Van Ryn, 6-4, 9-7, 3-6, 6-4.

Philadelphia, Pa., Aug. 25.—(AP)—George Lott and Lester Stoefen retained their national doubles tennis championship by a 6-4, 9-7, 3-6, 6-4 triumph over Wilmer Allison and Johnny Van Ryn today at the Germantown Cricket club.

To Lott went the honor of turning the tide after his teammate became unsteady in the second and third set. Had it not been for the Chicagoan's coverage of the court, his splendid all round play, and his directing genius, the outcome might have been different.

Allison, Van Ryn Cautious.

Allison and Van Ryn began cautiously, whereas Lott and Stoefen were intent on killing the ball from the start. Lott and Stoefen broke through Van Ryn's service at 2-1, for what proved the deciding edge in the first set, which they won 6-4.

Lott's shrewd play coupled with Stoefen's brilliant service, won the second set also, despite the fact that their opponents turned on full power. Stoefen was erratic in the early play of the third set, and Allison and Van Ryn hammered at him to take the victory in short order.

In the fourth set, Van Ryn dropped his service twice to settle the issue. The second time his delivery was crushed when in the final game.

Watts Team Wins.

In the other national championships decided during the day, Laird Watts and R. N. Watts of Canada retained their father and son championship by downing the New Yorkers, S. Ellsworth Davenport Jr., and S. Ellsworth Davenport III., 6-4, 4-6, 6-3. Fred Baggs and William Rosebaum, New York, won the veterans' title by conquering J. Adams Jr., New York, and A. R. Kaiser, Chicago, 7-5, 6-2.

Mixed Doubles Final Today.

Lott came back to the court later and, teamed with Helen Jacobs, national women's champion, reached the finals of the national mixed doubles play by downing the English team, Fred Perry and Betty Nuthall, 4-6, 8-6, 7-5.

Earlier Stoefen and Elizabeth Ryan, out of England, advanced to the finals by eliminating Frankie Parker of Spring Lake, N. J., and Carolin Babcock, Los Angeles, 11-9, 6-3.

With darkness interrupting play, the tournament committee decided to hold the finals of the mixed doubles tomorrow.

New Orleans, Cumberland in Legion Finals

Topeka, Kas., Aug. 25.—(AP)—New Orleans and Cumberland, Md., teams will meet at Chicago Wednesday for the national championship of the American Legion Junior baseball tournament.

New Orleans defeated Seattle, 10 to 6, in the western sectional tournament here today shortly after the Cumberland team had beaten Charlotte, 6 to 5, in the eastern regional tournament at Gastonia, N. C.

The game here was a free-hitting contest, and Cliff Edwards, Seattle, and Jesse Danna, New Orleans, the starting pitchers, could not last the route.

Edwards left the mound in the third inning in favor of Hutchinson, who pitched Seattle to victory yesterday. Danna was replaced by Burke in the eighth inning. Burke yesterday led New Orleans to victory over Oakland, Cal.

Score:

Seattle	100	130	001—	6	10	3
New Orleans	503	110	000—	10	10	7

Batteries—Edwards, Hutchinson, and Parker; Danna, Burke, and Dantonio.

CUMBERLAND WINS, 6-5.

Gastonia, N. C., Aug. 25.—(AP)—The Cumberland American Legion juniors defeated Charlotte, N. C., 6 to 5, here today to win the eastern baseball championship and advance to the national finals at Chicago.

Score:

Charlotte, N. C.	101	000	210—	5	4	5
Cumberland, Md.	003	000	201—	6	9	4

Batteries — Donaldson, Allison, and Robinson; Fleming, Triplett, and Lewis.

SUTTER WINS IN EASTERN GRASS COURTS TOURNEY

Rye, N. Y., Aug. 25.—(AP)—Clifford Sutter, formerly of Tulane university, but now residing in Westchester county, got the jump on the other seeded players today as he started a quest for his third eastern grass courts tennis championship with a first round victory.

The only seeded player in the men's singles competition to see action, Sutter, who won the title in 1931 and 1932, took the measure of Powell Pelbein, Oronxville. Scores were 6-0, 6-1.

The high spot of the opening day's play was the match between J. Gilbert Hall, Orange, N. J., and Ramsey D. Potts Jr., fourth ranking junior player, Memphis. Potts carried the first set to 20 games before losing 11-9. He was a tired youngster in the second set, however, and Hall romped through to a 6-1 decision.

The women's competition lost much of its interest by the withdrawal of Dorothy Andrus, Stamford, Conn., and Mae Cuervorst, Wichita, Kas., first and fourth seeded players, respectively. Miss Andrus, semi-finalist in the women's nationals, was too ill to keep her engagement, but reported she would play in the doubles. Miss Cuervorst notified the committee she was on her way home.

Baroness Maud Levi, New York, only seeded star to play, won a first round match from Eleanor Reighter, Greenwich, Conn.

PLAY DONKEY BASEBALL.

Three games of donkey baseball will be played at St. Rita field, 63d and Oakley boulevard, tonight, starting at 8:30 p. m. The Southtown Athletic club, sponsoring the show, has paired the Leddins and Natomas, Ifland Co-eds and McDermott Girls, and Del Brunos and H. B. Connelly Boosters.

THEY AREN'T HOLDING HANDS, EITHER

Jim Londos, who will wrestle Strangler Lewis at Wrigley field Sept. 20 in the feature of The Tribune's sports show, demonstrates how he applies the double wristlock. [TRIBUNE Photo.]

BILLY WINN WINS SPRINGFIELD 100 MILE AUTO RACE

Springfield, Ill., Aug. 25.—(AP)—Billy Winn of Kansas City won the 100 mile dirt track automobile race at the Illinois state fair today in 1 hour, 17 minutes, and 9.52 seconds. His average speed was 77.76 miles per hour.

Johnny Sawyer of Milwaukee, who led from the outset, was forced out in the 93d mile and did not finish. Second place went to Russel Snowberg, of Detroit; third to Mauri Rose of Dayton, O., and fourth to Frank Brisko, of Milwaukee.

Cummings Forced Out.

Wild Bill Cummings, 1934 Indianapolis speedway champion, who set the day's fastest qualifying mile in 39.79 seconds, also was unable to finish, twice taking his car to the pit. Later in the race he took over another car in which he tore about the track, but soon was forced out again.

Draws Record Crowd.

Todays racing was the first at the state fair since 1929. It drew a record breaking crowd. The grand stand, which seats 10,000, was filled and spectators lined both the inside and outside fence over the greater part of the course. The race was the concluding event at the fair.

Winn won $2,000 as first place money. He drove a Miller special. Second place received $1,000; third, $650, and fourth, $400.

MAX SCHMELING, WALTER NEUSEL TO BATTLE TODAY

HAMBURG, Germany, Aug. 25.—(AP)—Walter Neusel will have a 7 pound pull in weights when the blond German heavyweight tackles his compatriot, Max Schmeling, in a twelve round bout tomorrow in the enormous dirt track motor speedway transformed into a stadium for the fight.

Both fighters went through light workouts in local gymnasiums this morning before reporting for the weighing-in ceremonies. They appeared to be in excellent condition and regard the fight as a stepping stone to a bout with Max Baer, holder of the world heavyweight title. Neusel scaled 196; Schmeling, 189.

All Germany was feverishly expectant tonight in anticipation of the fight. Additional room was made inside the race track to accommodate more than 5,000 standing customers.

In view of the intense interest displayed in the training campaigns of both fighters, it was estimated a record attendance of nearly 100,000 would be on hand when Neusel and Schmeling climb through the ropes if the weather is favorable.

SPARTA-LEADER SOCCER TEAM TO MEET SCHWABEN

Preparing for its game with the famous Kladno soccer team of Czechoslovakia, the Sparta-Leader soccer team will meet the Schwaben club of the International league at Sparta stadium, 21st street and Kostner avenue tomorrow.

The second teams of Sparta and Schwaben will meet in a curtain raiser at 1:30 p. m.

The Schwaben team is one of the strongest amateur combines in the middle west and should give the Bohemians, most of whom are professionals, a good battle. Hughie Hill, who formerly played for the Brickies, has been signed by Sparta.

NORWEGIANS TO OPPOSE VIKING ELEVEN TODAY

The Vikings and Norwegian-Americans, members of the major division of the International Soccer league, will meet this afternoon at 4500 Fullerton avenue. In a preliminary starting at 1 o'clock the Norwegian-American seconds will play Lake Forest.

Lewis, Londos Groups Rivals in Wrestling Game Since 1924

[This is the ninth and last of a series on the history and development of wrestling. Jim Londos and Ed Strangler Lewis greatest of present day wrestlers, will meet at Wrigley field, Sept. 20.]

In 1924 began the first open battle between the groups headed by Lewis and Sandow on one side and Jim Londos on the other.

Kansas City had emerged as the greatest wrestling center of the nation with Lewis in control of the pack.

A year or two previous Wayne [Big] Munn, a giant man from Nebraska, had been an outstanding football star on one of the great University of Nebraska teams. At the conclusion of his college career he had decided upon professional wrestling as a means of establishing himself in a financial way and through adroit manipulation and lurid ballyhoo had been built into a big card among the pros. Munn had little wrestling skill to recommend him but his enormous size and strength combined with his reputation as a football star proved magnet enough at the box office and he was one of the busiest men in the profession.

Gets Match with Lewis.

Finally in 1924 he was matched with Lewis in Kansas City for the title.

During the match Munn picked up the huge frame of Lewis and hurled him from the ring. Lewis was injured so badly he could not return and amid a scene of intense excitement Munn claimed the title. To this day it is said that no decision was announced from the ring by Walter Bates, the referee, although Sandow claimed the match on a foul, declaring the foul was committed when Munn hurled Lewis from the ring, deliberately.

For days the argument went back and forth. A Chicago newspaperman, attempting to clear the situation, wired the referee asking if Munn had won the match and received a wire informing him "yes and no."

O. K. Until Zbyszko Bout.

In the meantime Munn took full advantage of the situation by making his claim to the title and was in great demand in every wrestling center. Sandow and Lewis took up where they had been before the match, booking Lewis as the world's champion, on the theory that he had never been deprived of the title because of Munn's foul.

But a few months later Munn met Stanislaus Zbyszko and was defeated easily.

A few weeks after Zbyszko's victory, Joe Stecher again annexed the title by defeating Zbyszko, and after months of negotiation, Lewis finally prevailed upon Stecher to meet him for the title. In the meantime Ed White of Chicago, now manager of Londos, had become associated with Sandow and the firm of Sandow and White guaranteed Stecher $30,000 for the Lewis match. It was staged in St. Louis and grossed $44,000 at prices of from $5 to $25 per seat. The Sandow-White firm marked up a loss of approximately $15,000 but won the title for Lewis.

Sandow, White Break.

Soon after this coup Sandow and White broke and the former declined to permit Lewis to meet Londos for the title. This action led to the enmity that has existed between Londos and Lewis to date and is the basic reason for the match at Wrigley field in September. Wrestlers, promoters, managers, newspapers, state commissions and public took sides as the feud became more and more bitter. Charges and counter-charges flew back and forth, but nothing could be done to bring the men together to settle the championship, which was actually the only point at issue.

Finally the Pennsylvania commission took action, ordering an elimination tournament to decide the title. Londos, Richard Shikat, Hans Steinke, Marin Plestina, Bill Demetral and John Pesek were some of the more prominent heavyweights who accepted the issue. Lewis refused either to enter the tournament or to meet the winner, asserting he was the champion and would meet whom he pleased and under his own conditions. The Pennsylvania commission countered by suspending Lewis and announcing the tourney winner would be accepted as champion in Pennsylvania.

In the meantime Gus Sonnenberg, Dartmouth football star, had come to the front and by means of the flying tackle, borrowed from the football field, was butting heavyweights into submission. Lewis met him and was promptly butted out of the championship. Sonnenberg later was defeated by Ed Don George, further complicating matters, since Londos had come through the Pennsylvania tournament.

Then the New York commission stepped in with an order for a tournament. Again Lewis declined to enter and Londos and Shikat went through the finals again. A few weeks prior to the tournament finals, Londos, training in California with Hans Steinke, tripped and the huge Steinke's knee crushed into his side, breaking nine ribs. Londos, however, continued to New York and met the powerful German in the finals despite his injury and lost. This was in 1929. After that match Londos was three months in a plaster cast.

Lose Money Again.

In 1930 Ed White, who in the meantime had become manager for Londos, and the Greek offered Shikat a $30,000 guarantee for a return match. It appears that White had not learned much from the Lewis-Stecher affair in St. Louis and while the Londos-Shikat contest drew $40,000, it again cost the promoters approximately $15,000.

Londos won the match, breaking Shikat's knee, an injury from which the German still suffers.

Since that match Londos has lost only five falls and no matches and is recognized in practically every state where the game is under official sanction.

De Glane to George to Browning.

In the meantime Lewis had obtained the recognition of New York and California and in Canada. Toronto obtained him for Henri De Glane and in a vicious battle there De Glane was awarded the decision on a foul when he claimed that Lewis sunk his teeth into his arm. Lewis denied this action, saying the officials had been duped by De Glane, whom he accused of biting his own arm. De Glane later was defeated by Ed Don George, and the latter in turn bowed to Jim Browning, who now is recognized in California and New York.

Down in Front!

You won't have to worry about the other fellow obstructing your view if you order your tickets now for the world championship wrestling match between Jim Londos and Strangler Lewis at Wrigley field Sept. 20.

Mail orders are being accepted today for the match wrestling fans have been waiting years to see. Send them to the Wrestling Ticket Manager, Tribune Tower, Chicago.

Prices are $2.40, $3.60, $6.

ANDERSSON OF SWEDEN BREAKS DISCUS RECORD

Oslo, Aug. 25.—(AP)—Harald Andersson of Sweden bettered the world's record for the discus throw today in the course of a track and field meet between Norway and Sweden today. Andersson got off a toss of 52.42 meters, or 171 feet 11 117-128 inches to beat the recognized record by more than two feet.

Andersson's record breaking feat marks the first time the discus standard has been held outside the United States in at least 40 years. The listed world's record of 51.73 meters, or 169 feet 8⅞ inches, was set by Paul Jessup, former University of Washington athlete, in the American championships at Pittsburgh in 1930.

EVERETT FIGHTS LOUIS TOMORROW IN MARIGOLD RING

Phagan Fights Hood on White City Card.

Two bouts at New York, postponed from last week, will head this week's national boxing program. Tomorrow Alberto [Baby] Arizmendi, Los Angeles, Cal., and Mike Belloise, Brooklyn, will meet in a 15 round encounter for recognition as featherweight champion. The other will be presented Wednesday, bringing together Tony Canzoneri, former lightweight title holder, and Harry Dublinsky, Chicago junior welterweight, for 10 rounds.

The Chicago schedule contains two cards tomorrow and another Tuesday. A fourth program, slated for Mills stadium Wednesday, has been postponed until Sept. 7 in order to give Lou Brouillard's cut eye a chance to heal. He is matched with Solly Dukelsky in one of two bouts at 10 rounds. Hayden [Young] Stuhley, Kewanee, and Frankie Misko, Saginaw, Mich., middleweight, will meet in the other.

Joe Louis, this year's Golden Gloves and National A. A. U. light heavyweight champion, opposes Buck Everett, Gary, Ind., in the eight round feature event at Marigold tomorrow. Louis, conqueror of Jack Kracken, Willie Davies, Larry Udell, and Jack Kranz in four professional appearances, will obtain national recognition if he whips Everett, also a Golden Gloves alumnus. He won the 175 pound crown in 1929.

Lenny Cohen, Chicago bantamweight, will attempt to avenge a previous defeat by Johnny Gaudes, Milwaukee, in the six round semi-final. Bill Treest, St. Charles, Ill., 1934 middleweight Golden Gloves crownholder, will be after his second pro victory against Ernie Evans, Milwaukee, in one of four preliminary scraps.

A double windup of eight rounds each will head the show at White City tomorrow. Johnny Phagan, west side 160 pounder, will collide with Billy Hood, Orlando, Fla., and Tony Zale, Gary, tackles Wilbur Stokes, stablemate of Hood.

The meeting with Hood will be Phagan's first bout since his loss to Frank Battaglia at Marigold Gardens July 16. He is confident of whipping Hood and regaining lost prestige. Prior to the Battaglia battle Johnny fought draws with Tony Bruno, Young Stuhley, twice, and Solly Dukelsky, and trimmed Jim McFarland, Chuck Reed, and Stuhley and knocked out Eddie Gray. Hood made a success of his Chicago debut by beating Tony Zale Aug. 13 to halt the latter's winning streak of eight.

Tommy Corbett and Patrick Henry meet in the eight round main contest Tuesday at Western stadium. Mickey Beal and Oscar O'Hanlon, rival bantamweights, meet in the five round semi-windup.

Autumn Days Offer Fishers Great Sport

BY BOB BECKER.
[Chicago Tribune Press Service.]

NIPIGON LAKE, Ont., Aug. 25.—With August about to give up summer's battle in behalf of September and the first frosts, fishermen in the United States are approaching one of the most delightful times of the year for their sport. In the north country the days continue warm, although the nights are cool and snappy. The leaves begin to turn to convert the northern forests in a riot of color.

The muskies perk up in September because of the passing of hot, sluggish weather, and they start hitting lures with increased zest. All in all, the month of September and even part of October has many attractions to the outdoor fan who wants to flip his lures in ideal weather and catch fish when they are eager for a scrap.

Great Time for Trip.

We have camped and fished in September pretty far north in the province of Ontario. After trying weather conditions and observing the habits of fish at that season we are ready to recommend a combination camping and fishing trip when the leaves begin to turn and a campfire feels good around sundown. Another advantage of getting away in September is the fact that most of the summer crowds have left the north country, just at a time when the lakes and streams are most attractive!

The fall fishing trip idea has developed to a point where hundreds of fishermen now wait until October to visit the Lake of the Woods country in Ontario for some of the finest sport of the year. We know scores of anglers who either hurry north on July 1 to open the season for muskies, or else wait until October to connect with the big 'lunge of the Lake of the Woods.

Ah, Those Lake Trout!

Another possibility in October fishing in the Lake of the Woods is the catching of lake trout on light tackle. This sport has been growing fast in recent years. The big lake trout, a fish that has to take second place to no game species in northern waters, is in shallow water during the month of May. When hot weather comes the lakers go down deep. Then the sport of catching them is, to us, rather devoid of fun, because you have to drag your lure too deep to get them.

Autumn changes this situation. Just as soon as the crisp frosty days come, days when ducks crowd into the rice marshes, the lake trout come out of their deep water cellars and return to fairly shallow water. Then the fishermen can connect with them without using a couple of miles of copper wire and a heavy sinker.

Boland, Notre Dame Coach, Leaves Hospital for Home

Notre Dame, Ind., Aug. 25.—[Special.]—Joseph M. Boland, assistant football coach at Notre Dame, was removed to his home today from St. Joseph hospital, South Bend, where he underwent a tonsilectomy yesterday. Boland's condition was described as excellent.

Bears Snap Through Signal Drill in Championship Style

BY IRVING VAUGHAN.

The pro Bears, billed to combat the All-Star collegians next Friday evening at Soldiers' field in football's all-time spectacle, are at the stage where there is no trouble recognizing them as the same outfit that smashed all opposition last fall in the National league. They displayed much of their luster in signal drill Friday and did it again yesterday, so much so that Head Coach George Halas broke down and admitted he was well satisfied.

The lads, including the newcomers have mastered some of the few formations which will be employed against the All-Stars and have attained smoothness in the running off of a good portion of the many plays to be sprung on the amateurs. More plays, of course, are to be learned, however, but much of this work will be handled by daily blackboard talks. The pro giants study the charts on the blackboard and then go out on the practice field and try to prove that they remember their individual duties.

Bears Practice Passing.

A good piece of the daily drilling continues to be of the forward pass variety under the five yard collegiate restriction. The Bears continue to moan over the barring of their rule which permits passing from immediately behind the line of scrimmage, but apparently have adapted themselves to the college code without much trouble. The passing will be given plenty of attention when the second scrimmage of the training grind is run off tomorrow. There doesn't appear to be much concern about what forward pass plays there will be against the college youths.

As yet nothing has happened to make Coach Halas believe he is going to discover any rookie sufficiently skilled to supplant any of last fall's regulars. This doesn't mean, however, that any of the ten new men are being neglected or that they haven't a chance during the remaining five days of drilling. Neither does it mean that none of them will get into the argument with the collegians.

New Men to Get Chance.

Just now four of the ten additions to the roster appear to ge sure of at least a few minutes of toil next Friday evening. One is Duke Millheam, the southpaw passer from Notre Dame. Another is Conrad Collin from Creighton. The others are Wayland Becker, ex-Marquette end, and Dick Davis, the tackle from Pen Military academy. Davis has 268 pounds of beef which might come in handy should anything happen to George Musso, the 268 pound tackle, or Roy [Link] Lyman, the other regular tackle, who is carrying 246 pounds.

In spite of the daily grind at Lane Tech High school field, a number of the athletes continue to hold their own on the scales, but this is causing no worry. Coach Halas regards it as positive proof of the excellent condition of the men before they reported. Lyman started at 244 and now has added two pounds. Luke Johnsos, ex-Northwestern end, shows 198, an increase of six pounds. Charley Miller, Purdue, has advanced from 198 to 204. Joe Zeller, Indiana, started at 194 and now hits 196. Zizak and Carlson, two guards, also have increased. Each weighs 209.

Ronzani Still Idle.

Gene Ronzani, who suffered a leg injury in Thursday's scrimmage, remained among the absentees yesterday. The ailing leg has shown some improvement but there still is doubt as to whether he'll be ready. In the signal work yesterday his place was shared by Paul Franklin and Johnny Sisk. The latter, however, made only a limited appearance because of a leg ailment. Another addition to the hospital list was Bill Kerr, right end, who took a brief vacation to recover from the effects of treatment for infected teeth.

Arthur Justus, a first year back from Teachers' Normal at Macomb, Ill., is definitly out so far as the All-Star game is concerned. He returned to his home yesterday after a neck injury, suffered while diving, had failed to respond to treatment. He may rejoin the Bears for their regular pro season.

The Bears will work out again today behind locked gates, but the session will be brief.

Throng to See Stars Battle Bears Friday

[Continued from first sport page.]

under the direction of Frank Bennett, will sing college songs before the game and between halves. College cheer leaders from Illinois, Northwestern, Chicago, and Purdue will help lend a November atmosphere to the spectacle.

Unique in Football History.

The game is unique in football history. Never have the greatest players of a college season been pitted against a championship team from the professional league. Never until this game was arranged had the fans selected a college squad. And never had the public chosen its own coaches.

The young men who will represent intercollegiate football Friday night are the pick of 165,000 who participated in the coast to coast player poll conducted by THE CHICAGO TRIBUNE and associated newspapers. The head coach, Noble Kizer of Purdue, and his assistants, Dick Hanley of Northwestern and Jimmy Crowley of Fordham, earned their positions in a nationwide competition that attracted 617,000 votes.

The two squads have been working out diligently for ten days and they have five workouts ahead. Both will be at their physical peak. The college team could use another week of practice to advantage, but many university elevens have gone forth to meet an opening foe with much less preparation.

The game will be played under college rules save for a few minor modifications agreed upon by the coaches of the rival squads. The officials—Jim Masker, referee; John Schommer, umpire; Joe Lipp, head linesman, and Wilfrid Smith, field judge, will meet Coach Halas of the Bears and Coach Kizer of the All-Stars Friday noon to discuss rules interpretations.

C. Y. O. TO HOLD GOLF TOURNEY AT BRAE BURN

The Most Rev. Bernard J. Sheil, D. D., senior auxiliary bishop of the Chicago archdiocese and national director of the Catholic Youth organization, will drive the first ball in the annual C. Y. O. golf tournament at the Brae Burn Golf and Country club tomorrow.

Jack Elder, C. Y. O. athletic director, announced yesterday that numerous entries from preasts had reached the C. Y. O. office. The suburbs, too, will be well represented, particularly Waukegan, Blue Island, Highwood, Joliet, Oak Park, Evanston, and Cicero.

Last year's entry list of 300 is expected to be surpassed this year. Entries are being accepted at the C. Y. O. center, 31 East Congress street.

LINCOLNSHIRE PLAYS ELLWOOD POLOISTS TODAY

The Lincolnshire Polo club will play the Ellwood Polo club quartet this afternoon at the Lincolnshire Country club field, 234th and Halsted streets. The game will start at 4 o'clock. The lineups:

LINCOLNSHIRE.		ELWOOD.
Al Bairnsfather	No. 1	Mario Pastorelli
Lieut. Don Rice	No. 2	Harold Cohen
Edwin Hirsch	No. 3	Virge Nerad
Capt. W. S. Everett	B	James Enders

Referee—Lieut. John Pon.

REV. HARBAUER NAMED DIRECTOR AT ST. VIATOR

Kankakee, Ill., Aug. 25.—[Special.]—The Rev. Francis J. Harbauer, C. S. V., was chosen athletic director of St. Viator college here tonight to succeed the Rev. E. M. Kelly, resigned. Father Harbauer has served as dean of men and head of intramural athletics at St. Viator for two years.

In the WAKE of the NEWS

DO YOU REMEMBER 'WAY BACK WHEN:

THIRTY-NINTH STREET was the city limits on the south, State street from there south dividing the town of Hyde Park and the Town of Lake, which was better known as the "stockyards district?"—Fred A. Sims, Indianapolis, Ind.

If we failed to answer central's telephone ring after a storm the company asked one of the neighbors to come over and see whether the lightning had "knocked out" the phone or the family had failed to turn the switch back on again after cutting it off during the storm?—Zaidee Jones Blaine, Tuscola, Ill.

We used "hand warmers" in winter, made of plush with fillers of an incense burning nature to be gripped by the hands?—Bret B. Watson, Barry, Ill.

* *

Every small town had a brass band which gave concerts in the "Square" Saturday nights?—Bert Hubbard, Sandwich, Ill.

If you had a puncture you could get your jack under the car?—M. A. Steele, Freeport, Ill.

In the '80s, if we needed some one to run an errand, we called an A. D. T. boy from the telegraph office, he came for directions and gave whatever service was required?—An Old Timer.

* *

Morticians were only undertakers and Sunday was their busiest day?—S. G. Wick.

We had to watch out on the sidewalks for some one on a "wheel," but now, with bicycles on the sidewalk and autos on the street, a pedestrian has all he can do to keep upon his feet!—Bobhilliard.

The "transient" table at the old village hotel was the only table on which an ornate dish [watermelon pink with gilt trimming] of fruit stood and we local customers were asked to sit at the next table as the fancy table with the fruit was reserved for transients!—Sib, Sandwich, Ill.

THIS WAKE IS CONDUCTED BY HARVEY T. WOODRUFF. HELP! HELP!

Dick Welles could not be outrun for six furlongs over Chicago race tracks [about 1903]?—J. M. M.

Gingerbread cookies grandmother made were the best we ever ate?—O. M. C., Dowagiac, Mich.

Richman and Glenroy played at Thos. L. Grenier's theater in 1889 and Glenroy said "Lord save Ireland, the Germans can save themselves"?—Geo. A. Cook.

* *

All barbers of German descent advertised tooth pulling, cupping, and "bleeding?"—Alf-are-em, Dubuque, Ia.

Men wore chest protectors in winter covering chest and back, made of chamois on one side and red flannel on the other [1880]?—J. M. B., Jefferson, Wis.

The First National bank was located on the southwest corner of State and Washington streets and the late Lyman J. Gage was cashier [1879]?—Eff Bee.

* *

They had a "dress circle" and a "pit" in the theaters?—Sam C.

In the '70s prominent semi-pro baseball nines were the Emmets, Stars, Aetnas, Diamonds, Crystals, North Ends, Heroes, and White Foams?—Jake Levy.

Frank Bodack won the annual Memorial day bicycle road race from Grant's monument in Lincoln park to Evanston and return and following him across the finish line in order named were G. H. Pratt, W. B. Hassard, F. L. Dole, and H. W. Harland [1889]?—F. L.

* *

Former Gov. Len Small of Kankakee, the Hon. Joseph Cannon of Danville, and Ed C. Curtis of Grant Park had a dog and pony show making every town and hamlet in Kankakee county in an effort to defeat a county independent ticket, but were badly beaten and the Chicago Inter Ocean published a half page article with pictures of the notables [1902]?—Ben W. Alpiner, Kankakee, Ill.

North, west, and south side cable cars would not issue transfers from one to the other [1903]?—C. W. Hassler, Bloomington, Ill.

We were broke for ready cash we could go to the timekeeper and get a $1.25 meat order, take it up to the Avenue or Whisky Point, trade it to a saloonkeeper for $1 and have beer money?—Stockyards Luke.

2,300 MILES TO A DEFEAT? COAST BOYS SHOUT 'NO!'

They're Confident Stars Will Trim Bears.

BY GEORGE SHAFFER.

The boys who have come the farthest to play with the College All-Stars against the pro champion Bears next Friday night didn't travel 2,300 miles to get licked. Bill Smith of Washington, Mike Mikulak of Oregon, Ad Schwammel of Oregon State, Fred Canrinus of St. Mary's, Homer Griffith and Aaron Rosenberg of Southern California have heard a lot about the Bears and about Chicago betting odds favoring Red Grange, Nagurski, Link Lyman, and their crowd, but the coast boys don't believe all they hear.

"Wait till the game is over to decide who wins," is their motto. "What makes these people think the Bears have such a good chance against us?"

They're Confident Group.

The coast sextet, composing one-fifth of the squad now ending the second week of drill for the big game, has been accustomed to winning its games against intersectional collegiate competition. Confident, but not cocky, is their attitude. The confidence arises from the collegians' success in having the game played under the college forward passing rule rather than the running forward pass rules of the pro league.

"That's how the Bears won the two games I played in against them in San Francisco," Fred Canrinus, star St. Mary's end, says. "This time it will be different. We've got everything on this team of ours, the same as the Bears have. We've practiced together long enough to know what to expect of each other. Noble Kizer is one fine coach and one great fellow, and there's some of the old feeling in wanting to win just a little bit harder for the sake of the coach. I don't see why the Bears should be considered favorites. And I don't see why we shouldn't expect to win."

He's Used to Winning.

Canrinus hasn't played in many losing games. He's one of the best pass snatching ends ever developed on the Pacific coast, and he certainly is a member of the best pass snatching, interference busting brother partnership that ever covered the two flanks on one football team. Fred's brother, George Canrinus, played the other end at St. Mary's.

Quiet, blue eyed, sandy haired, long legged kids, these two members of a family of Dutch descent from smart residential Burlingame on the San Francisco peninsula had the coast fans puzzled when it came to the vote for THE TRIBUNE's all-collegian team. But a lot of the voters finally decided that Fred ought to get the call over Brother George, inasmuch as he had caught more passes for winning touchdowns in winning games, and Brother Fred would like to take a winning score back home with him to exhibit to Brother George.

Look Out, Bears!

Bill Smith of Washington, black haired, flashy, and a "busting" wing player who is the sunset coast's other contribution to the two end positions on the All-Stars, is an athlete whose record of performance has been excelled only by his disinclination to talk about himself. Smith also played against the Chicago Bears in their coast series of exhibitions last year. And while he won't discuss the case of Smith, end, he is willing to talk about Smith's teammates.

"This is fun," says the Seattle star, "playing with these fellows. What makes the Bears think they can beat this gang? Maybe the Bears won't catch some of those passes they are supposed to catch. And maybe we'll catch some ourselves. Don't say I said we are going to beat the Bears," he interrupted himself, "but don't say we aren't going to beat them."

Rosenberg Scoffs at Injury.

Aaron Rosenberg, Southern California end, whose torn ligament below the right knee pan has the team physician and Trainer Carl Erickson shaking their heads pessimistically, refused yesterday even to consider the thought of returning to Hollywood as a casualty in advance of the game.

Rosy said yes, he knew that the doctors had decided it would be a good thing for him to risk no further injuries by playing, but he also said, "I think I better get in there and try it for a couple of plays, anyway." According to Big Rosy, he is more worried about the eats at the Wranglers club than the condition of his injured member, "and it just ain't right to come 2,300 miles to play in a football game, and then not play in it."

Rosenberg is a great competitive athlete. When you take him out of a play on a football field, you have to take out both his legs, his hands, his eyes, ears and shoulders, and even then he's got a scrappy lip left and he has been known to use his glibness with advantage to his team on the field.

From the viewpoint of a grid follower who has seen Rosy battle his way through three tense seasons of hard fought coast college football, and who added a personal slant on the big fellow during the recent trip here from the coast, I would say that Rosy will play in Friday's game if Noble Kizer will let him. Kizer's attitude, of course, will be determined by what the doctors say.

Griffith Takes to Blocking.

The same thing, of course, will determine whether George Sauer, the great Nebraska full back, will play. Sauer himself thinks his recent appendicitis operation has healed sufficiently for him to play.

Homer Griffith, star ball carrying quarter back and full back at Southern California, has been fitted into the Notre Dame defense of Coach Kizer as a blocker. "How do you like blocking after doing nothing but cart the ball in college for three years?" one of his teammates railed him.

"I like whatever this fellow Kizer figures is a good thing to do," Griffith grinned. "I'd a lot sooner play with Kizer on my side than against me." Griffith played against the Bears in three coast games. "They're good," he admits. "But it's going to be a question whether they'll have four good quarters next Friday against a gang like we've got."

Mike Mikulak, the battering Oregon full back, who will stay on in Chicago and play through the pro season with the Cardinals, thinks the Bears may be surprised by the collegians' line.

Nusslein, Kozeluh Win Pro Tennis Matches; Advantage Takes Handicap; Cubs Rally for Victory

[TRIBUNE Photo.]

PROFESSIONAL TENNIS STARS BATTLE IN SEMI-FINAL ROUND OF NATIONAL TOURNAMENT ON THE SOUTH SHORE COUNTRY CLUB COURTS AND CROWD OF 3,500 SEES WORLD'S CHAMPION SCORE VICTORY.
Photograph shows Ellsworth Vines (left) and Hans Nusslein of Germany in their four set match, which was won by Nusslein, 7-9, 6-1, 6-3, 6-2. The German, who holds world's title, will seek to add United States honors to his list today when he meets Karel Kozeluh of Czechoslovakia in final, which starts at 2 p. m. Kozeluh won his semi-final match with Vincent Richards, the defending champion, in straight sets, 6-2, 8-6, 6-0. *(Story on page 1, Sports.)*

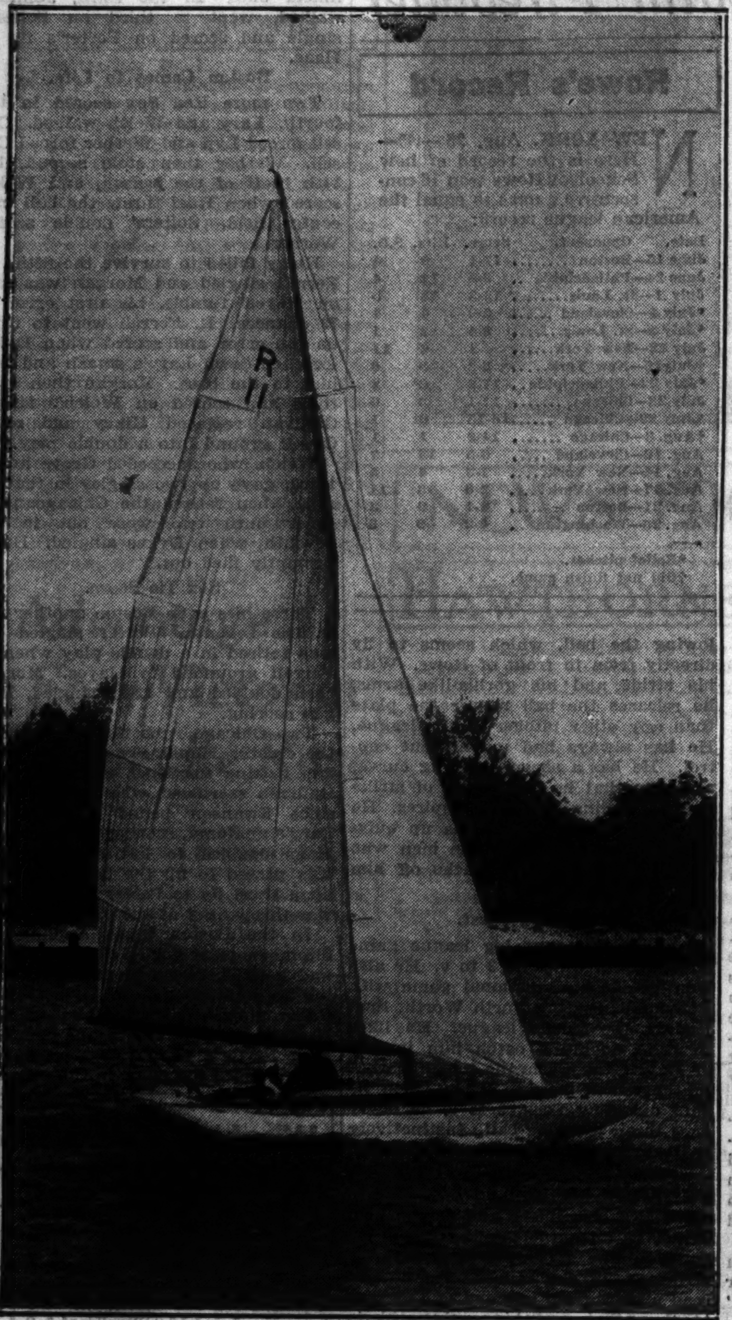

[TRIBUNE Photo.]

GYPSY FASTEST OF 78 YACHTS IN REGATTA.
Winner of universal time prize in Daily News races off Navy pier yesterday completes 10 nautical miles in 1 hour 8 minutes 34 seconds.
(Story on page 5, Sports.)

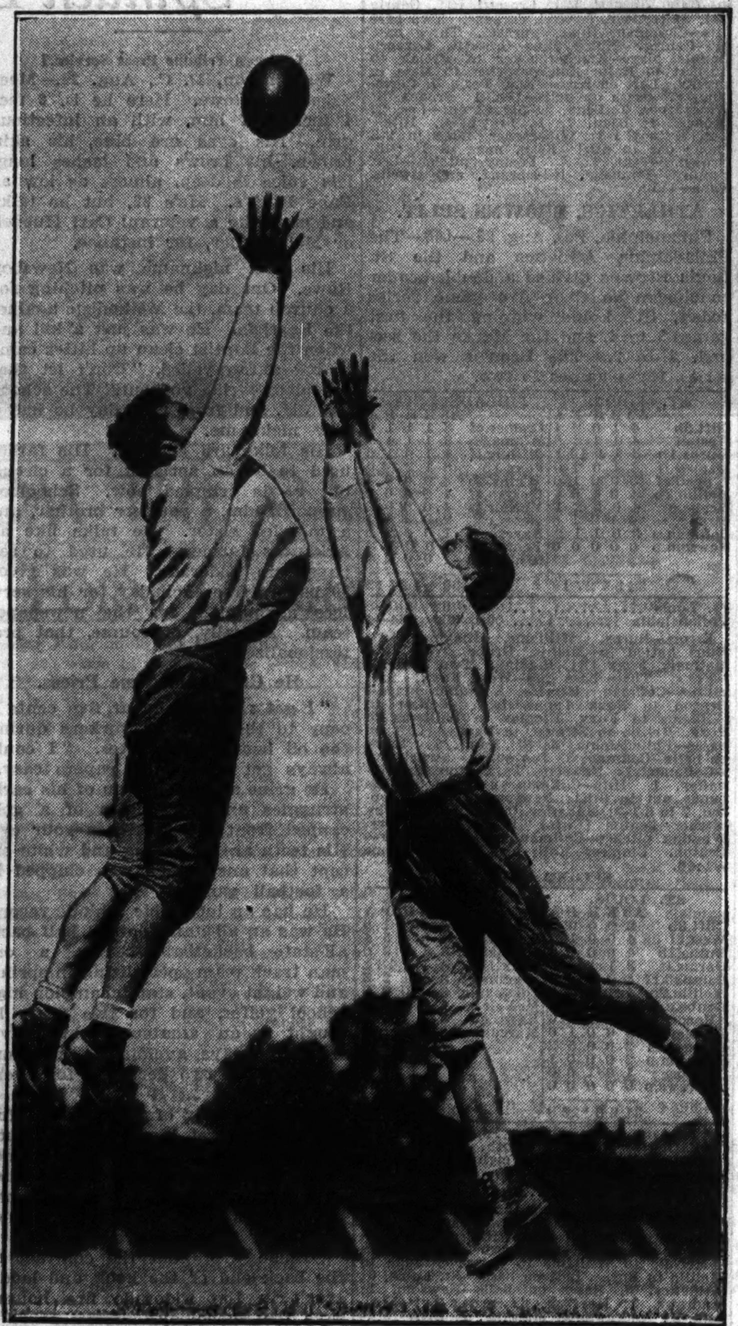

[TRIBUNE Photo.]

ALL-STAR ENDS GET READY TO BATTLE BEARS.
Edgar (Eggs) Manske (left) of Northwestern and Bill Smith, Washington, go after a pass in practice for game at Soldiers' field Friday night.
(Story on page 1, Sports.)

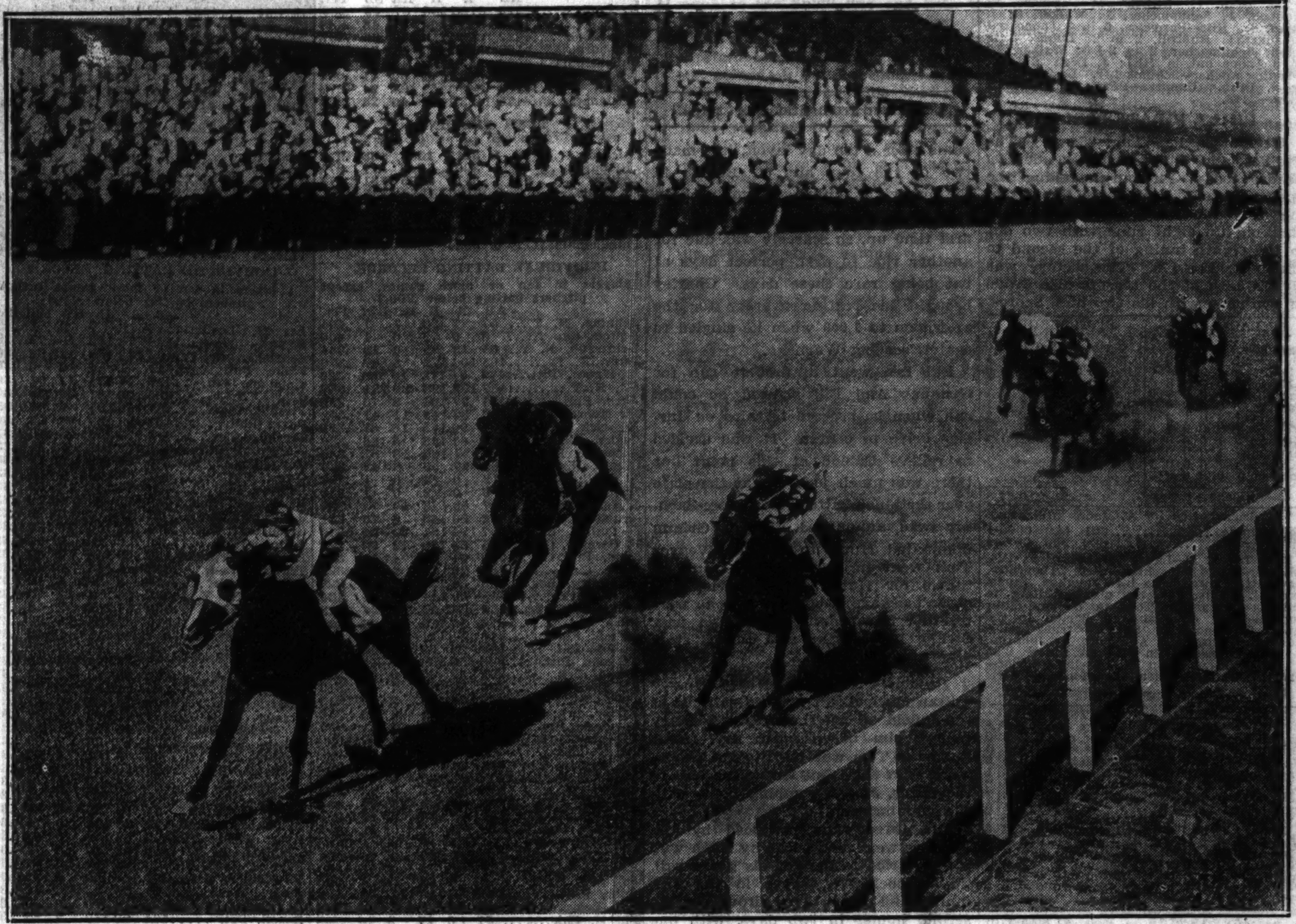

[TRIBUNE Photo.]

WHICH IS BEST JUVENILE AT HAWTHORNE? ADVANTAGE STEPS RIGHT OUT TO TAKE HONORS.
Ald. J. J. Coughlin's fleet 2 year old colt, with Jocky J. Kacala aboard, takes lead and holds it in yesterday's feature. On inside is Hope Eternal, second to cross finish line, and on the outside is Roman Soldier, the favorite, winning show money.
(Story on page 1, Sports.)

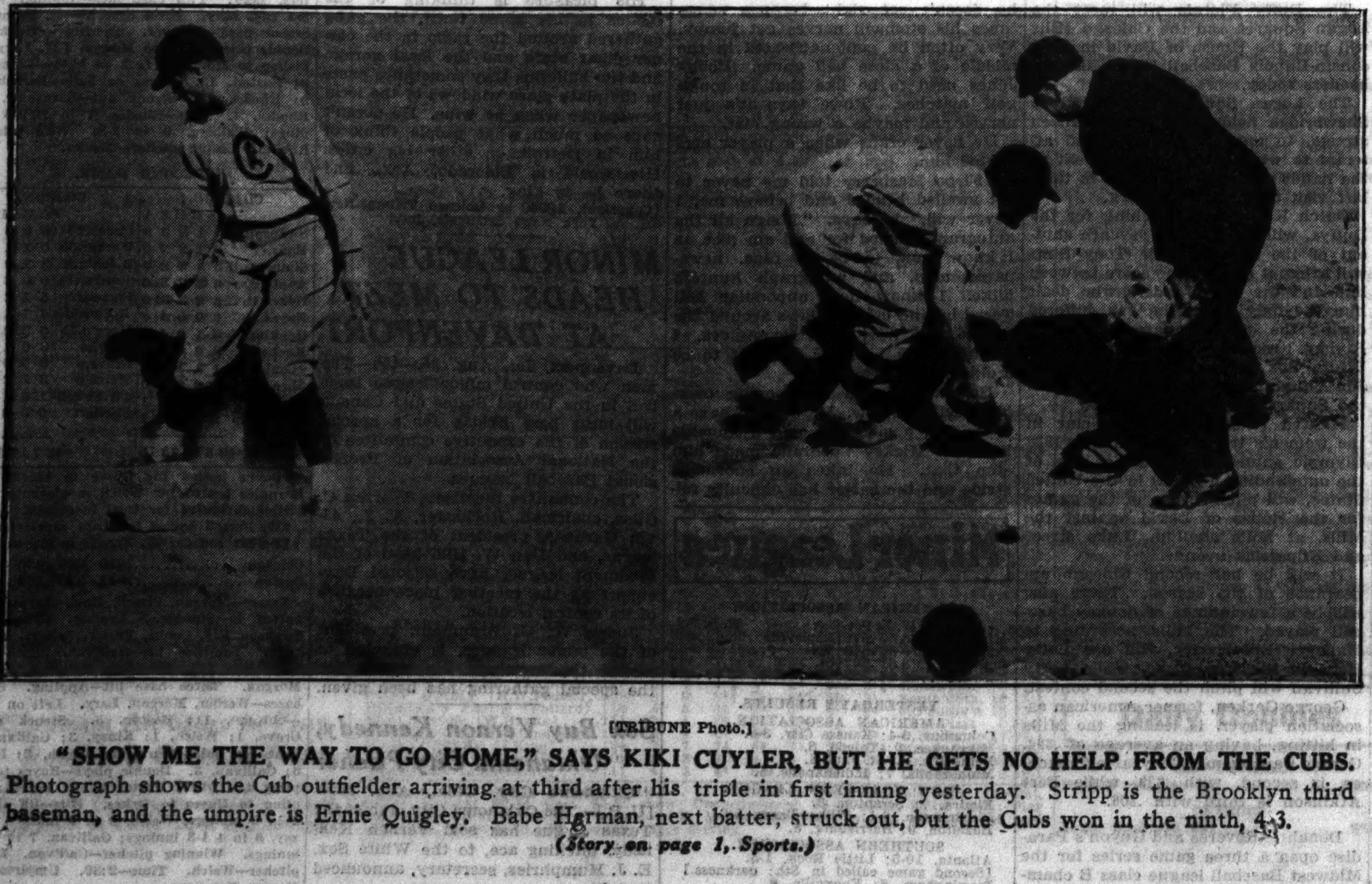

[TRIBUNE Photo.]

"SHOW ME THE WAY TO GO HOME," SAYS KIKI CUYLER, BUT HE GETS NO HELP FROM THE CUBS.
Photograph shows the Cub outfielder arriving at third after his triple in first inning yesterday. Stripp is the Brooklyn third baseman, and the umpire is Ernie Quigley. Babe Herman, next batter, struck out, but the Cubs won in the ninth, 4-3.
(Story on page 1, Sports.)

[TRIBUNE Photo.]

PICKING FIRST HAWTHORNE WINNER IS A REAL JOB FOR THE JUDGES, BUT THEY SORT 'EM OUT.
Here's a tip: Pick the middle horse, for it's Love Sick, awarded first place by a nose, with Brilliant Duke (inside, No. 8) getting second by a head over Kissinbug (on outside). Love Sick was first of Jocky Paul Keester's four winners for the day.
(Story on page 1, Sports.)

GIANTS DEFEAT DIZZY DEAN AND CARDINALS, 7 TO 6

New York Overcomes St. Louis Five Run Lead.

St. Louis, Mo., Aug. 25.—(AP)—The Giants finally beat their Nemesis, Dizzy Dean, today, dropped the Cardinals back into third place behind the Cubs and increased their league lead to 6½ games. The score was 7 to 6.

After shutting out Bill Terry's forces yesterday, Dizzy came back in a relief rôle today, but his usual effectiveness was missing and the Giants pounded him for their winning runs.

It was Dean's first defeat of the season at the hands of the league champions, whom he has beaten five times.

After spotting the Cardinals a 5 run lead, the Giants got their attack under way in the fifth and kept it going against Bill Walker and Dean, who entered the game in the seventh. Score:

NEW YORK.	Ab	R	H	P	A
Moore,lf	5	1	2	2	0
Critz,2b	5	1	2	5	2
Terry,1b	4	1	1	9	1
Leiber,cf	4	2	3	1	1
W'tkins,cf	0	0	0	0	0
Ott,rf	3	1	1	1	0
Jackson,ss	5	0	2	3	2
Mancuso,c	5	0	2	4	2
Vergez,3b	3	1	1	1	2
P'rmelee,p	2	0	0	1	1
Hubbell,p	0	0	0	0	0
Luque,p	1	0	0	0	2
S'chu'her,p	1	0	0	0	0
*Danning	1	0	1	0	0
	†40	7	15	27	13

ST. LOUIS.	Ab	R	H	P	A
Wh'd,2b-ss	4	0	1	2	5
Rothr'k,rf	4	1	1	1	1
Fri'h,3b2b	4	1	2	1	2
Med'ick,lf	4	1	1	1	0
Collins,1b	4	1	3	10	0
Delancey,c	3	1	2	7	0
Davis,c	0	0	0	2	1
Fullis,cf	2	0	0	1	0
Orsatti,cf	2	0	0	0	0
D'rocher,ss	3	0	1	2	2
Crawf'd,3b	1	0	0	0	0
Walker,p	1	0	1	0	0
J. Dean,p	2	1	1	0	1
‡Martin	0	0	0	0	0
	34	6	13	27	12

*Batted for Hubbell in sixth.
†O'Doul batted for Leiber in eighth.
‡Ran for Delancey in eighth.

New York ....000 021 220—7
St. Louis ....000 500 100—6

Error—Dorocher. Runs batted in—Medwick, Collins, Delancey [3], Leiber, Ott, Critz, Jackson [3], Mancuso, Frisch. Two base hits—Walker, Collins, Jackson. Three base hits—Leiber, Frisch. Home run—Delancey. Sacrifices—Walker, Whitehead, Terry. Double plays—Leiber to Critz, Jackson to Critz to Terry; Jackson to Terry. Left on bases—New York, 11; St. Louis, 6. Bases on balls—Parmelee, 1; Schumacher, 2; Walker, 3; J. Dean, 1. Struck out—Parmelee, 2; Hubbell, 1; Schumacher, 1; Walker, 3; J. Dean, 4. Hits—Parmelee, 6 in 3 [none out in fourth]; Hubbell, 2 in 2; Luque, 3 in 1 2-3; Schumacher, 2 in 2 1-3; Walker, 10 in 6 [none out in 7th]; J. Dean, 5 in 3. Winning pitcher—Schumacher. Losing pitcher—J. Dean. Umpires—Pfirman and Stark. Time—2:48.

PHILS, PIRATES SPLIT.

Pittsburgh, Pa., Aug. 25.—(AP)—The Phillies and Pirates split a double-header today, Pittsburgh taking the opener, 4 to 1, behind the fine pitching of Waite Hoyt, and Philadelphia chalking up eight runs with two out in the eighth inning of the second to clinch it, 12 to 8. The victory was Hoyt's 12th of the season. He drove in two runs with his two hits. Scores:

PHILADELPHIA.	Ab	R	H	P	A
Bartell,ss	4	1	2	1	1
Chiozza,2b	4	0	1	2	4
Allen,lf	4	0	2	4	0
J.Moore,rf	3	0	1	3	0
Camilli,1b	4	0	0	7	0
Todd,c	3	0	0	4	1
G.Davis,cf	3	0	1	2	0
Walters,3b	2	0	0	1	2
High,3b	1	0	0	0	0
Hansen,p	1	0	0	0	0
A.Moore,p	1	0	0	0	1
Johnson,p	0	0	0	0	0
	*31	1	7	24	9

PITTSBURGH.	Ab	R	H	P	A
L.Waner,cf	3	0	0	1	0
P.Waner,rf	4	0	1	3	1
Linds'm,lf	3	0	1	3	0
V'ughan,ss	4	1	2	2	2
Suhr,1b	3	0	1	9	1
Th'now,3b	3	2	1	1	1
Lava'to,2b	4	1	2	1	2
Padden,c	3	0	0	7	0
Hoyt,p	4	0	2	0	1
	31	4	10	27	8

*Hendrick batted for A. Moore in eighth.

Philadelphia ....001 000 000—1
Pittsburgh ....020 200 00*—4

Runs batted in—Lavagetto [2], Hoyt [2], Allen. Two base hits—Allen, Thevenow, Lavagetto. Three base hit—Vaughan. Stolen base—G. Davis. Double plays—Walters to Chiozza to Camilli; Todd to Walters; Suhr [unassisted]; A. Moore to Bartell to Camilli; Thevenow to Suhr. Struck out—Hoyt, 5; Hansen, 1; A. Moore, 1; Johnson, 2. Hits—Hansen, 8 in 3 2-3; A. Moore, 2 in 3 1-3; Johnson, 0 in 1. Losing pitcher—Hansen. Umpires—Klem, Reardon and Sears.

SECOND GAME.

PHILADELPHIA.	Ab	R	H	P	A
Bartell,ss	5	1	1	5	4
Chiozza,2b	5	1	3	2	3
*L.Wilson	1	0	1	0	0
Haslin,2b	0	0	0	0	0
Allen,lf	6	1	1	2	0
J.Moore,rf	5	0	1	2	0
Camilli,1b	5	1	2	11	2
J.Wilson,c	5	2	2	5	1
G.Davis,cf	3	3	2	0	0
Walters,3b	5	2	3	0	3
E.Moore,p	4	1	2	0	2
Johnson,p	0	0	0	0	0
Collins,p	1	0	0	0	0
	45	12	18	27	15

PITTSBURGH.	Ab	R	H	P	A
L.Waner,cf	6	1	2	3	0
P.Waner,rf	5	3	3	1	0
Lindst'm,lf	4	0	2	5	0
Vaugh'n,ss	5	1	2	3	1
Suhr,1b	4	0	0	4	2
Th'n'w,2b	5	0	1	3	2
L'v'g'to,2b	4	1	0	1	0
Grace,c	3	1	3	5	0
Swift,p	3	0	0	2	0
Smith,p	0	0	0	0	0
Chagnon,p	0	0	0	0	0
†Jensen	1	1	1	0	0
Birkofer,p	0	0	0	0	0
French,p	0	0	0	0	1
‡Lucas	1	0	1	0	0
	41	8	15	27	6

*Batted for Chiozza in ninth.
†Jensen batted for Chagnon in eighth.
‡Batted for French in ninth.

Philadelphia ....010 000 182—12
Pittsburgh ....100 002 050— 8

Runs batted in—P. Waner, Thevenow [2], Grace, Jensen, L. Waner, Lindstrom, Vaughan, Walters, Bartell [2], J. Wilson, G. Davis, E. Moore, Chiozza [2], Camilli [2], L. Wilson [2]. Two base hits—J. Wilson [2], Camilli, Grace, Jensen, L. Waner, Walters. Home run—P. Waner. Stolen bases—Allen, L. Waner. Sacrifice—Lindstrom. Left on bases—Philadelphia, 10; Pittsburgh, 12. Bases on balls—E. Moore, 5; French, 1; Swift, 1; Chagnon, 1; Birkofer, 1. Struck out—Swift, 2; Chagnon, 1; French, 1; E. Moore, 2. Hits—E. Moore, 9 in 7 2-3 innings; Johnson, 2 in 0 [none out in eighth]; Collins, 4 in 1 1-3; Swift, 10 in 7 2-3; Smith, 4 in 0 [none out in eighth]; Chagnon, 2 in 1-3; Birkofer, 1 in 0 [none out in ninth]; French 1 in 1. Winning pitcher—E. Moore. Losing pitcher—Swift. Umpires—Reardon, Sears, and Klem. Time—2:31.

BRAVES, 9; REDS, 6.

Cincinnati, O., Aug. 25.—(AP)—Boston's Braves drummed away at five Cincinnati pitchers today to hang up a 9 to 6 victory in thirteen innings.

Si Johnson was the losing pitcher. He yielded four hits for three runs in the thirteenth inning. The victory gave Boston a clean sweep of its last series here this year. Wally Berger drove in five runs, three of them with a home run in the sixth inning. Score:

BOSTON.	Ab	R	H	P	A
Urbans'i,ss	7	2	3	2	3
Mallon,2b	5	2	3	2	2
Jordan,1b	7	1	2	8	1
Berger,cf	6	2	4	8	0
Lee,lf	7	0	1	5	0
Thom'n,rf	6	1	4	7	0
McMa's,3b	6	0	1	2	2
Hogan,c	2	0	0	2	2
*Brandt	0	1	0	0	0
Spohrer,c	4	0	1	1	0
Brown,p	4	0	0	2	1
Smith,p	2	0	0	0	0
	56	9	19	39	11

CINCINNATI.	Ab	R	H	P	A
Piet,2b	6	0	1	3	4
Slade,ss	7	1	1	3	4
Koenig,3b	7	1	2	1	4
Bot'm'y,1b	6	1	4	12	1
Hafey,cf	5	1	1	5	0
Pool,lf	5	1	2	4	0
Comor'y,rf	6	2	2	5	0
Lomb'rdi,c	6	0	1	6	0
Frey,p	1	0	0	0	1
Stout,p	0	0	0	0	0
‡Adams	1	1	1	0	0
Kleinh's,p	0	0	0	0	0
Johnson,p	1	0	0	1	0
Kolp,p	0	0	0	0	0
	†53	6	14	39	16

*Ran for Hogan in seventh. ‡Batted for Stout in seventh. †Schulmerich batted for Kleinhansin eighth and Manion batted for Kolp in thirteenth.

Boston ....000 003 210 000 3—9
Cincinnati ....100 200 111 000 0—6

Errors—Thompson, McManus, Slade. Runs batted in—Jordan, Berger [5], Lee [2], Spohrer, Koenig, Bottomley, Comorosky [2], Lombardi [2]. Two base hits—Pool, Urbanski, Bottomley. Three base hits—Slade. Home run—Berger. Stolen base—Koenig. Double plays—Frey to Slade to Bottomley. Left on bases—Boston, 14; Cincinnati, 12. Bases on balls—Brown, 3; Frey, 2; Kleinhans, 1; Johnson, 2. Struck out—Smith, 1; Frey, 1; Kleinhans, 1. Hits—Brown, 8 in 7 1-3; Smith, 6 in 5 2-3; Frey, 9 in 6 1-3; Stout, 1 in 2-3; Kleinhans, 3 in 1; Johnson, 6 in 4 2-3; Kolp, 0 in 1-3. Hit by pitcher—Brown [Hafey]; Johnson [Thompson]. Winning pitcher—Smith. Losing pitcher—Johnson. Umpires—Moran, Stewart and Barr. Time—2:47.

Cleveland Woman Wins Minnesota Tennis Title

St. Paul, Minn., Aug. 25.—(AP)—Mrs. Andree Russell, Cleveland, today won the Minnesota women's singles tennis championship, defeating the defending champion, Elizabeth Kesting, St. Paul, 4-6, 6-2, 6-2. John Hennessey, Minneapolis, former Davis Cup star, reached the final in the men's singles, eliminating Joe Armstrong, St. Paul, 6-1, 6-4, 6-2.

AMONG THE FOLKS IN HISTORY

Cubs' Rally in Ninth Defeats Dodgers, 4-3

[Continued from first sport page.]

game after a ten day layoff, had made two of the four hits off Babich in the first eight innings, as you've been reminded. Mr. Grimm had walked the first time up, so scarcely was due for another ride to first, perfect days at bat being rare these days. Charley brought his batting average for the afternoon to 1,000 when he singled to center, scoring Warneke.

Bill Lee went to first to run for Grimm. And Bill showed he could run when he breezed to third on Jurges' drive to center. It was decided to relieve Babich at this point but there was much jockeying at the plate over the pinch batter before Tom Zachary was announced. When Grimm nominated Hurst to bat for Weaver Tom went in, then Grimm sent up Stevie for Hurst. And Stevie, who doesn't always swoop 'em like he used to, this time bounced a single past Stripp, Lee scoring and Jurges stopping at second.

Zachary Makes Wild Throw.

Stan Hack didn't get the ball out of the infield all afternoon, but Zachary helped him in his fifth try. Stan tapped to Tom who tried to get Jurges going into third but threw the ball to the boxes, Jurges romping home with the winning run.

The three runs produced by the Dodgers were made off Guy Bush who further tried to perfect his goose ball. Taylor socked a homer in the first inning and Linus Frey drove out his second homer in two days, with one on in the third. Manager Grimm, who is not a goose ball enthusiast, dismissed Bush for the day after Taylor had followed up Frey's homer with a single to left.

The relief pitching was excellent. In this connection we want to pay a compliment to our fat pal, Bud Tinning, especially for his stronghearted work in the sixth, when he got the side out after the Dodgers had loaded the bases with none out. Leslie led off with a single and stopped at third on Cuccinello's double to right. Too frequently this kind of business has been the signal for a swooning act by most any Cub pitcher who happened to be in there when the situation arose.

Bases Are Filled.

Tinning, however, walked Koenecke, to fill the bases, then made Stripp bump a perfect double play ball to Hack. He also gave Lopez an intentional pass to again fill the bases, then fanned Babich, the only time that the Dodgers' pitcher failed to get on base.

Weaver was the winning pitcher, he getting verdict No. 9 after two innings of flawless pitching. He made Leslie, Cuccinello and Koenecke furnish infield taps in the eighth. In the ninth Stripp flied to Cuyler and Jurges threw out Lopez. Babich was safe on Jurges' fumble but was forced by Boyle.

The only scoring threats the Cubs developed prior to the ninth were in the first inning when Cuyler tripled with two down and in the seventh when Stainback landed on Frey's error and got to second on the second of Grimm's singles.

WARNEKE FACES GIANTS

Lon Warneke this afternoon will endeavor to pitch one of his old time masterpieces in the Giant opener. Manager Terry indicated in St. Louis that he will send Freddy Fitzsimmons against the Cubs.

Thus far this year the Cubs and Giants have played 14 games. Each team has won seven.

Chicago fans will have a chance to size up probable principals of the world's series in less than a week. The Giants will be here through Wednesday, and the Tigers will play a double-header with the Sox at Comiskey park Labor day.

Chicago friends of Johnny Babich—there are 300 Babich's in Chicago—watched the young Brooklyn rookie pitch yesterday. Johnny was presented with a traveling bag. Inside was a purse of $500.

MAJOR LEAGUE AVERAGES

INCLUDE GAMES OF THURSDAY, AUG. 23.

NATIONAL LEAGUE.

TEAM BATTING.

	AB	R	H	HR	SB	Pct.
St. Louis	4272	672	1236	87	49	.289
Chicago	4195	589	1206	87	48	.288
New York	4222	656	1210	109	26	.287
Pittsburgh	4165	565	1193	44	30	.286
Philadelphia	4066	553	1162	49	39	.286
Brooklyn	4150	582	1171	62	41	.282
Boston	4164	546	1152	67	24	.277
Cincinnati	4175	483	1121	46	23	.269

TEAM FIELDING.

	DP	TP	PO	A	E	Pct.
Chicago	106	1	3213	1398	108	.977
Pittsburgh	90	0	3096	1249	117	.974
Boston	95	1	3117	1395	131	.972
St. Louis	116	0	3189	1280	135	.971
New York	111	1	3163	1551	147	.970
Brooklyn	93	0	3069	1373	137	.970
Cincinnati	113	0	3150	1435	150	.969
Philadelphia	111	0	3034	1299	158	.965

INDIVIDUAL BATTING RECORDS.

[Players in ten or more games, except pitchers batting below .200.]

	AB	R	H	HR	RBI	Pct.
Danning, N. Y.	57	7	23	1	7	.404
Benton, Cin.	5	0	2	0	1	.400
Weintraub, N. Y.	65	13	25	0	15	.384
Terry, N. Y.	465	100	172	8	67	.370
P. Waner, Pitt.	470	94	172	12	66	.366
Ott, N. Y.	457	102	163	32	131	.357
Allen, Phil.	474	77	164	9	75	.346
Joe Moore, N. Y.	433	82	148	11	47	.342
Medwick, St. L.	488	90	165	16	87	.338
Cuyler, Chi.	429	67	145	5	56	.338
Koenecke, Brk.	321	61	108	13	51	.336
O'Doul, N. Y.	165	27	55	9	42	.333
Al Smith, N. Y.	12	0	4	0	1	.333
Luque, N. Y.	6	0	2	0	1	.333
J. Moore, Cin.-Phil.	367	59	122	10	78	.332
Vaughan, Pitt.	432	89	143	8	70	.331
J. Collins, St L.	457	94	151	29	94	.330
F. Herman, Chi.	395	55	130	13	80	.329
Todd, Phil.	250	31	82	4	41	.328
Poole, Cin.	232	29	76	2	40	.328
B. Jordan, Bos.	398	58	130	2	50	.327
Leslie, Brk.	445	60	144	7	84	.324
Delancey, St. L.	161	28	52	9	24	.323
Klein, Chi.	372	72	119	19	73	.320
Bartell, Phil.	473	81	151	0	30	.319
Grimm, Chi.	214	23	68	5	40	.318
Traynor, Pitt.	343	53	108	1	40	.316
Stripp, Brk.	271	39	85	0	23	.314
Frisch, St. L.	418	56	131	3	64	.313
Boyle, Brk.	345	68	108	5	40	.313
Taylor, Brk.	336	52	104	6	52	.310
Lombardi, Cin.	311	31	96	6	51	.309
Frederick, Brk.	246	47	76	4	30	.309
Berger, Bos.	482	71	148	26	88	.307
W. Herman, Chi.	415	71	127	3	42	.306
Slade, Cin.	412	48	126	4	46	.306
Orsatti, St. L.	245	33	75	0	25	.306
Hartnett, Chi.	358	47	109	16	74	.304
Hendrick, Phil.	112	12	34	0	19	.304
Mangum, Bos.	23	1	7	0	1	.304
Cantwell, Bos.	33	5	10	0	1	.303
Hack, Chi.	276	40	83	0	15	.301
Healey, St. L.	10	1	3	0	1	.300
Salveson, N. Y.	10	0	3	0	1	.300
Suhr, Pitt.	451	56	135	11	93	.299
Lee, Bos.	409	56	122	8	68	.298
Phelps, Chi.	57	6	17	2	10	.298
Urbanski, Bos.	465	84	138	5	48	.297
V. Davis, St. L.	306	40	91	8	50	.297
G. Davis, St.L.-Phil	293	41	87	3	40	.297
Chiozza, Phil.	352	48	104	0	30	.295
Martin, St. L.	326	56	96	3	31	.294
Brown, Bos.	17	1	5	0	1	.294
Bottomley, Cin.	427	55	125	8	63	.293
Stainback, Chi.	243	35	71	2	33	.292
R. Moore, Bos.	328	44	95	6	47	.290
Padden, Pitt.	180	20	52	0	15	.289
Crawford, St. L.	59	3	17	0	14	.288
L. Waner, Pitt.	498	74	143	1	37	.287
Jackson, N. Y.	420	70	120	16	89	.286
Lindstrom, Pitt.	304	46	87	4	41	.286
Hafey, Cin.	436	66	124	15	54	.284
Lopez, Brk.	354	50	100	7	47	.282
Roettger, Pitt.	71	4	20	0	11	.282
R. Smith, Bos.	32	4	9	0	3	.281
English, Chi.	396	63	111	3	31	.280
McManus, Bos.	353	47	99	6	38	.280
Leiber, N. Y.	86	10	24	2	12	.279
Rothrock, St. L.	507	83	141	10	62	.278
Koenig, Cin.	487	49	135	1	51	.277
J. Wilson, Phil.	210	14	58	3	26	.276
Hogan, Bos.	193	16	53	2	25	.275
Camilli, Chi.-Phil.	377	60	103	12	68	.273
Thevenow, Pitt.	319	29	87	0	34	.273
Hansen, Phil.	33	2	9	0	3	.273
Carroll, Brk.	22	1	6	0	1	.273
Whitehead, St. L.	279	47	75	1	20	.269
Haslin, Phil.	160	27	43	1	10	.269
Holley, Phil.-Pitt.	26	1	7	0	2	.269
Schumacher, N. Y.	90	17	24	5	12	.267
Cuccinello, Brk.	418	47	111	12	76	.266
Durocher, St. L.	399	53	106	3	52	.266
Walters, Phil.	184	24	49	4	28	.266
Jurges, Chi.	257	35	68	7	28	.266
Fullis, Chi.	245	23	65	0	33	.265
Thompson, Bos.	223	30	59	0	20	.265
Whitney, Bos.	451	49	118	10	66	.262
Brandt, Bos.	73	12	19	0	6	.260
L. Frey, Brk.	340	50	88	4	40	.259
Bush, Chi.	58	4	15	0	10	.259
Manion, Cin.	27	4	7	0	3	.259
Worthington, Bos.	62	7	16	0	6	.258
J. Jordan, Brk.	323	28	83	0	37	.257
Grace, Pitt.	222	18	57	4	19	.257
Piet, Cin.	396	54	101	1	35	.255
Jensen, Pitt.	192	20	49	0	19	.255
Watkins, N. Y.	264	33	66	5	31	.250
Schulme'h, Ph.-Cin.	224	18	56	5	17	.250
O'Farrell, Cin.-Chi.	150	12	37	1	11	.247
Fitzsimmons, N. Y.	69	11	17	1	5	.246
Comorosky, Cin.	337	35	82	0	33	.243
Mungo, Brk.	95	8	23	0	7	.242
Ryan, N. Y.	320	28	77	2	34	.241
L. Wilson, Brk.-Ph.	191	24	46	6	26	.241
Birkofer, Pitt.	54	6	13	0	9	.241
Critz, N. Y.	427	67	102	5	28	.239
Adams, Cin.	176	25	42	0	8	.239
Hurst, Phil.-Chi.	251	28	57	5	28	.228
Galan, Chi.	97	18	28	3	13	.227

NATIONAL LEAGUE PITCHERS' RECORDS.

	W.	L.		W.	L.
J. Dean, St. L.	21	5	Swift, Pitt.	8	10
Chagnon, Pitt.	4	1	Zachary, Bos-Brk.	4	5
Schu'cher, N. Y.	18	5	E. Moore, Phila.	4	5
Bush, Chi.	15	5	Frey, Cin.	9	12
Salveson, N. Y.	3	1	Haines, St. L.	3	4
Bowman, N. Y.	5	2	P. Collins, Phila.	11	15
Malone, Chi.	14	6	Stout, Cin.	4	6
Walker, St. L.	7	3	Babich, Brklyn.	4	6
Hoyt, Pitt.	11	5	H. Smith, Pitt.	2	3
Frankh'se, Bos.	15	7	Derringer, Cin.	11	17
Hubbell, N. Y.	18	9	French, Pitt.	9	14
Rhem, St. L.-Bos	8	4	Tinning, Chi.	4	7
Weaver, Chi.	8	4	Hansen, Phil.	4	7
Luque, N. Y.	4	2	Root, Chi.	4	7
Warneke, Chi.	16	9	A. Moore, Phila.	4	7
Fitzsim'ns, N. Y.	16	9	Freitas, Cin.	5	10
Carleton, St. L.	14	8	Cantwell, Bos.	4	8
P. Dean, St. L.	13	8	R. Smith, Bos.	4	8
Parmelee, N. Y.	6	4	S.John'n, Cin-Phil	2	4
C. Davis, Phila.	16	12	Mooney, St. L.	2	4
Benge, Brklyn.	11	9	Vance, Cin-St. L.	1	2
Betts, Bos.	11	9	Hallahan, St. L.	5	12
Mungo, Brklyn.	15	13	Silas Johns'n, Cin.	6	15
Leonard, Bklyn.	10	9	A. Smith, N. Y.	2	5
Brandt, Bos.	11	11	Kl'nh's, Phil.-Cin.	2	6
W. Lee, Chi.	10	10	Carroll, Brklyn.	1	3
Birkofer, Pitt.	8	8	Grabowski, Phil.	1	3
Meine, Pitt.	6	6	R. Brown, Bos.	1	3
Bell, N. Y.	3	3	Holley, Phil.-Pitt.	1	11
Mangum, Bos.	2	2	Kolp, Cin.	0	2
Clark, N.Y.-Brk.	2	2	Joiner, Chi.	0	1
Grimes, St. L.	2	2	Benton, Cin.	0	1
F. Lucas, Pitt.	8	9			

AMERICAN LEAGUE.

TEAM BATTING.

	AB	R	H	HR	SB	Pct.
Detroit	4236	766	1292	60	104	.305
Cleveland	4104	634	1195	76	44	.291
Boston	4260	704	1220	47	89	.286
Washington	4060	580	1147	44	36	.283
Philadelphia	3972	586	1125	117	46	.283
New York	4171	691	1175	112	54	.282
St. Louis	3957	543	1063	50	32	.269
Chicago	4165	572	1107	35	29	.266

TEAM FIELDING.

	DP	TP	PO	A	E	Pct.
New York	110	0	3211	1217	114	.975
Detroit	119	2	3157	1359	118	.975
Washington	117	0	3104	1423	120	.974
Cleveland	129	0	3077	1412	126	.972
St. Louis	112	0	3013	1291	131	.970
Philadelphia	128	0	2982	1378	151	.967
Boston	112	0	3226	1388	162	.966
Chicago	90	0	3225	1423	168	.965

INDIVIDUAL BATTING RECORDS.

[Players in ten or more games except pitchers batting below .200].

	AB	R	H	HR	RBI	Pct.
Leggett, Boston	16	3	7	0	1	.438
Manush, Wash.	440	78	162	10	70	.368
Gehringer, Det.	462	113	168	11	94	.364
Flohr, Phil.	11	1	4	0	0	.364
Simmons, Chi.	428	76	154	17	91	.360
Gehrig, N. Y.	466	103	167	39	138	.358
Vosmik, Clev.	287	55	101	6	57	.352
Foxx, Phil.	407	99	139	38	96	.342
Trosky, Clev.	476	93	160	28	110	.336
Werber, Bos.	496	112	166	8	51	.335
Roy Johnson, Bos.	489	75	163	7	112	.335
Owen, Det.	437	68	146	7	75	.334
Higgins, Phil.	423	70	141	12	70	.333
W. Ferrell, Bos.	60	11	20	4	16	.333
C. Brown, Clev.	12	1	4	0	0	.333
Greenberg, Det.	465	91	154	18	106	.331
Bolton, Wash.	70	6	23	0	11	.329
Knick'bock'r, Clev.	457	69	149	3	49	.326
Travis, Wash.	363	44	118	1	49	.325
Susko, Wash.	74	8	24	1	10	.324
Dickey, N. Y.	395	56	127	12	70	.322
Cochrane, Det.	330	57	106	2	58	.321
Hale, Clev.	419	69	134	13	83	.320
Hemsley, St. L.	347	40	111	1	46	.320
West, St. L.	448	85	143	8	51	.319
White, Det.	242	63	77	0	26	.318
Combs, N. Y.	252	45	80	2	26	.317
Goslin, Det.	490	91	155	11	78	.316
Myatt, Clev.	108	18	34	0	11	.315
Cramer, Phil.	484	71	152	4	32	.314
F. Ferrell, Bos.	357	41	112	1	44	.314
Solters, Bos.	306	56	96	7	50	.314
Appling, Chi.	334	55	104	1	50	.311
Reynolds, Bos.	390	60	121	3	87	.310
Andrews, St. L.	29	4	9	0	4	.310
Averill, Clev.	447	89	138	19	85	.309
Rowe, Det.	81	14	25	2	16	.309
R. Johnson, Phil.	425	91	131	29	74	.308
Myer, Wash.	420	89	128	3	47	.305
Chapman, N. Y.	448	66	136	5	74	.304
Bonura, Chi.	425	74	129	23	95	.304
G. Walker, Det.	297	46	90	5	37	.303
Stone, Wash.	274	53	83	6	42	.303
Hayworth, Det.	132	18	40	0	23	.303
Rogell, Det.	464	90	140	2	85	.302
Pepper, St. L.	420	59	126	7	80	.300
Rice, Clev.	295	43	88	1	29	.298
Coleman, Phil.	310	53	92	13	58	.297
Porter, Clev.-Bos.	260	35	77	1	54	.296
Kamm, Clev.	295	41	87	0	34	.295
Hornsby, St. L.	17	2	5	1	8	.294
Saltzgaver, N. Y.	304	59	89	6	31	.293
Schulte, Wash.	445	63	130	2	63	.292
Selkirk, N. Y.	48	6	14	0	12	.292
Kuhel, Wash.	262	49	76	3	24	.290
Swanson, Chi.	333	58	96	0	26	.288
Campbell, St. L.	364	50	104	6	62	.286
Ruth, N. Y.	308	61	87	19	72	.282
Pearson, Clev.	71	5	20	0	6	.282
Cronin, Wash.	456	64	128	7	96	.281
Fox, Det.	425	82	119	2	36	.280
Morgan, Bos.	424	85	118	3	68	.278
Garms, St. L.	118	11	33	0	20	.278
Berg, Wash.-Clev.	108	7	30	0	9	.278
McNair, Phil.	451	63	125	5	..	....
Crosetti, N. Y.	406	68	112	10	60	.276
Hoag, N. Y.	199	40	55	2	30	.276
Burke, Wash.	40	5	11	0	3	.275
Haas, Chi.	306	51	84	2	21	.274
Cissell, Bos. [3]	393	69	107	4	39	.272
Clift, St. L.	417	81	113	11	47	.271
Bishop, Bos.	178	48	48	1	19	.270
Lazzeri, N. Y.	309	47	83	11	44	.269
L. Brown, Clev.	26	1	7	0	2	.269
Dykes, Chi.	399	50	106	7	65	.266
M. Hayes, Chi.	124	10	33	1	17	.266
Byrd, N. Y.	155	28	41	3	21	.265
Williams, Phil.	102	9	27	1	11	.265
Knott, St. L.	19	3	5	0	2	.263
Pytlak, Clev.	286	46	75	0	37	.262
Bluege, Wash.	122	18	32	0	4	.262
Ruffing, N. Y.	84	11	22	2	12	.262
Burns, St. L.	454	70	118	10	57	.260
Burnett, Clev.	139	17	36	2	21	.259
Berry, Phil.	244	13	63	0	27	.258
Heffner, N. Y.	237	29	61	0	24	.257
Bejma, St. L.	201	30	51	2	26	.254
Rolfe, N. Y.	167	35	42	0	8	.251
Melillo, St. L.	420	44	104	2	45	.248
Lary, N. Y.-Bos.	322	51	80	2	40	.248
Finney, Phil.	141	13	35	1	18	.248
Seeds, Bos.-Clev.	191	28	47	0	19	.246
Jorgens, N. Y.	65	8	16	0	7	.246
Warstler, Phil.	363	50	89	1	32	.245
Madjeski, Phil.-Chi.	233	32	57	4	29	.245
Grube, St. L.	94	9	23	0	6	.245
F. Hayes, Phil.	148	12	36	4	21	.243
Sewell, Wash.	136	14	33	1	12	.243
Deshong, N. Y.	33	5	8	0	0	.242
Conlan, Chi.	129	22	31	0	8	.240
Miller, Phil.	104	12	25	0	13	.240
Dietrich, Phil.	51	5	12	1	4	.235
Kress, Chi.-Wash.	184	21	43	4	23	.234
Boken, Wash-Chi.	306	35	71	3	40	.232
Hopkins, Chi.	134	13	30	1	19	.224
Ruel, Chi.	54	4	12	0	7	.222

PITCHERS RECORDS.

	W.	L.		W.	L.
Pennock, Bos.	2	1	Marcum, Phil.	8	9
McAfee, St. L.	1	0	Benton, Phil.	7	8
Mulligan, Bos.	1	0	Stewart, Wash.	6	7
Gomez, N. Y.	21	3	De Shong, N.Y.	5	6
W. Ferrell, Bos.	12	2	Ost'm'ller, Bos.	9	12
Allen, N. Y.	5	1	Cascarella, Phil.	9	12
Bean, Clev.	5	1	H. Johnson, Bos.	6	8
Rowe, Det.	19	4	Jones, Chi.	8	11
Knott, St. L.	8	3	Lyons, Chi.	8	11
Marberry, Det.	13	4	Coffman, St. L.	5	7
Auker, Det.	11	4	Sorrell, Det.	6	9
Ruffing, N. Y.	14	8	Walberg, Bos.	4	6
Harder, Clev.	14	8	McColl, Wash.	2	3
Murphy, N. Y.	12	7	Hamlin, Det.	2	3
Bridges, Det.	15	9	Newsom, St. L.	10	16
Broaca, N. Y.	8	5	Crowder, Wsh-Dt.	6	10
Pearson, Clev.	14	10	Hadley, St. L.	7	12
Earnshaw, Chi.	11	8	Cain, Phil.	7	13
Whitehill, Wash.	12	8	Tietje, Chi.	5	10
Thomas, Wash.	8	6	Russell, Wash.	3	6
MacFayden, N.Y.	4	3	Gallivan, Chi.	2	4
Hildebr'd, Clev.	9	7	Wineg'rner, Clev.	1	2
Grove, Bos.	6	5	Andrews, St. L.	4	9
Rhodes, Bos.	10	9	Mahaffey, Phil.	3	7
Hudlin, Clev.	10	9	L. Brown, Clev.	4	10
Welch, Bos.	12	11	Wyatt, Chi.	4	11
M.W'ver, Wash.	10	10	Gaston, Chi.	4	16
Dietrich, Phil.	8	8	Weil'd, Bos-Clev.	2	10
Burke, Wash.	6	6	Van Atta, N. Y.	1	5
Fischer, Det.	4	4	Wells, St. L.	1	6
C. Brown, Clev.	3	3	Heving, Chi.	0	5
Linke, Wash.	2	2	Flohr, Phil.	0	2
Hogsett, Det.	2	2	Kinzy, Chi.	0	1
Bl'holder, St. L.	12	13	Wilshire, Phil.	0	1

YANKS DIVIDE DOUBLE HEADER WITH INDIANS

Take Second Game, 9 to 3; Lose First, 5 to 3.

New York, Aug. 25.—(AP)—The Yanks wabbled through to an even break with the Cleveland Indians in their closing double-header, taking full advantage of the wildness of Cleveland's pitchers to win the second game, 9 to 3, after the Indians had taken the opener, 5 to 3.

CLEVELAND.	Ab	R	H	P	A
Rice,lf	4	0	0	1	0
Averill,cf	4	2	2	0	0
Trosky,1b	4	1	1	9	0
Hale,2b	4	0	1	3	6
Burnett,3b	4	0	0	4	1
Kn'ckb'r,ss	4	1	3	4	3
Berg,c	4	0	0	6	1
Galatz'r,rf	3	0	0	0	0
Pearson,p	3	1	1	0	1
	34	5	8	27	12

NEW YORK.	Ab	R	H	P	A
Crosetti,ss	2	1	1	2	2
S'tzg'v'r,3b	4	0	0	0	1
Ruth,rf	4	0	0	4	0
Gehrig,1b	3	0	1	8	1
Ch'pm'n,cf	4	0	1	4	0
Selkirk,lf	4	0	1	4	0
Lazzeri,2b	2	1	1	0	4
Jorgens,c	4	0	1	4	1
Murphy,p	2	1	1	0	1
Deshong,p	0	0	0	1	0
	*31	3	7	27	10

*Rolfe batted for Murphy in seventh, and Ruffing batted for DeShong in ninth.

Cleveland ....012 001 001—5
New York ....002 000 100—3

Errors—Trosky. Runs batted in—Knickerbocker [2], Averill [3], Ruth, Gehrig, Crosetti. Two base hits—Hurphy, Knickerbocker [2]. Home runs—Knickerbocker, Averill [2]. Double plays—Hale to Knickerbocker to Trosky [2]; Lazzeri to Crosetti to Gehrig; Hale to Trosky. Left on bases—New York, 9; Cleveland, 4. Bases on balls—Pearson, 8; Murphy, 1; DeShong, 1. Struck out—Murphy, 1; Pearson, 5; DeShong, 1. Hits—Murphy, 5 in 7 innings; DeShong, 3 in 2. Wild pitch—Pearson. Losing pitcher—Murphy. Umpires—Owens, Hildebrand, and Donnelly.

SECOND GAME.

CLEVELAND.	Ab	R	H	P	A
Rice,lf	4	0	1	2	0
Averill,cf	5	2	1	4	0
Trosky,1b	4	0	0	5	1
Hale,2b	4	1	2	4	2
Burnett,3b	4	0	4	1	2
K'b'ker,ss	4	0	1	0	4
Pytlak,c	2	0	0	5	1
Berg,c	2	0	0	3	0
Gal'zer,rf	3	0	1	0	0
Lee,p	1	0	0	0	0
Wi'g'ner,p	1	0	0	0	0
Bean,p	0	0	0	0	0
L.Brown,p	1	0	0	0	0
	*36	3	10	24	10

NEW YORK.	Ab	R	H	P	A
Crosetti,ss	4	1	2	4	4
S'gaver,3b	3	2	1	0	0
Chap'n,cf	4	1	2	5	0
Gehrig,1b	4	0	2	8	0
Lazzeri,2b	4	1	1	2	4
Hoag,rf	3	2	1	1	1
Byrd,lf	3	2	0	2	0
Jorgens,c	3	1	0	5	0
Broaca,p	4	0	0	0	0
	32	9	10	27	9

*Seeds batted for L. Brown in ninth.

Cleveland ....201 000 000—3
New York ....202 210 02*—9

Errors—Averill, Hale, Byrd. Runs batted in—Hale, Burnett [2], Crosetti [2], Gehrig [3], Saltzgaver, Lazzeri, Jorgens. Two base hits—Chapman, Hoag, Burnett. Three base hit—Gehrig. Home runs—Crosetti, Lazzeri. Double plays—Knickerbocker to Pytlak to Burnett to Hale; Knickerbocker to Hale to Trosky. Left on bases—New York, 5; Cleveland, 8. Bases on balls—Lee, 1; Broaca, 2; Winegarner, 3; Bean, 2. Struck out—Lee, 2; Broaca, 3; Bean, 1; L. Brown, 3. Hits—Lee, 6 in 2 1-3; Winegarner, none in 2-3 [none out in 4th]; Bean, none in 1-3; L. Brown, 4 in 4 2-3. Losing pitcher—Lee. Umpires—Donnelly, Hildebrand, and Owens. Time—1:50.

ATHLETICS, BROWNS SPLIT.

Philadelphia, Pa., Aug. 25.—(AP)—The Philadelphia Athletics and the St. Louis Browns divided a double-header conclusion to their five game series today, St. Louis winning the first game, 5 to 4, and the Macks the second, 3 to 2. The Browns won the series, three games to two.

ST. LOUIS.	Ab	R	H	P	A
Clift,3b	4	1	0	2	4
West,cf	4	1	1	2	0
Burns,1b	3	1	0	16	1
Pepper,lf	3	1	0	2	0
C'pbell,rf	3	0	0	1	0
Melillo,2b	4	0	1	0	4
Grube,c	4	0	2	2	1
Strange,ss	4	1	2	1	6
Coffman,p	3	0	1	1	2
Newsom,p	0	0	0	0	0
	32	5	7	27	18

PHILADELPHIA.	Ab	R	H	P	A
Cramer,cf	3	1	1	1	0
W'ams,2b	3	1	1	4	7
M'Quig,lf	4	1	0	1	0
Foxx,1b	3	1	2	14	0
H'gins,3b	3	0	0	0	1
C'eman,rf	4	0	0	0	0
McNair,ss	4	0	0	0	2
Berry,c	2	0	0	4	1
Hayes,c	1	0	0	2	0
Benton,p	2	0	0	1	3
M'h'fey,p	1	0	0	0	1
	30	4	4	27	15

St. Louis ....010 002 200—5
Philadelphia ....000 000 004—4

Errors—Burns, Williams, Higgins [2]. Runs batted in—Melillo, Grube, West [2], McQuaig, Foxx [2], Higgins. Two base hit—Foxx. Three base hits—West, Foxx. Sacrifices—Coffman, Higgins. Double plays—Benton to Foxx [unassisted], McNair to Williams to Foxx, Higgins to Williams to Foxx, Melillo to Strange to Burns. Left on bases—Philadelphia, 3; St. Louis, 7. Bases on balls—Coffman, 3; Benton, 5. Struck out—Coffman, 1; Newsom, 1; Benton, 3; Mahaffey, 1. Hits—Coffman, 4 in 8 innings [none out in 9th]; Newsom, 0 in 1; Benton, 7 in 6 1-3; Mahaffey, 0 to 2 2-3. Hit by pitcher—Benton [Clift]. Passed ball—Berry. Winning pitcher—Coffman. Losing pitcher—Benton. Umpires—Kolls and Dinneen. Time—1:46.

SECOND GAME.

ST. LOUIS.	Ab	R	H	P	A
Clift,3b	2	0	0	0	2
West,cf	4	0	0	1	0
Burns,1b	4	0	0	7	0
Garms,lf	3	1	1	2	0
Campb'l,rf	4	0	0	2	0
Melillo,2b	4	1	1	3	3
Grube,c	3	0	2	5	0
†Hornsby	1	0	1	0	0
Hartley,c	0	0	0	1	0
Strange,ss	3	0	0	5	3
Newsom,p	2	0	0	0	1
‡Pepper	1	0	1	0	0
Andrews,p	0	0	0	0	0
	31	2	6	*26	9

PHILADELPHIA.	Ab	R	H	P	A
Cramer,cf	4	0	2	1	0
Will'ms,2b	4	0	0	5	4
McQuaig,lf	3	1	0	3	0
Foxx,1b	4	1	1	13	1
Higgins,3b	3	1	1	2	3
Coleman,rf	3	0	0	0	0
McNair,ss	4	0	1	0	1
Hayes,c	3	0	1	2	0
Marcum,p	3	0	0	1	4
	31	3	6	27	13

*Two out when winning run scored.
†Batted for Grube in ninth.
‡Batted for Newsom in eighth.

St. Louis ....000 000 101—2
Philadelphia ....000 000 201—3

Error—Higgins. Runs batted in—Melillo, Hornsby, Foxx, McNair. Two base hit—Melillo. Three base hit—Foxx. Stolen base—Higgins. Sacrifices—Strange, Garms. Double plays—McNair to Williams to Foxx; Strange to Melillo to Burns. Left on bases—St. Louis, 6; Athletics, 5. Bases on balls—Newsom, 1; Andrews, 2; Marcum, 2. Struck out—Newsom, 4; Andrews, 2; Marcum, 1. Hits—Newsom, 5 in 7; Andrews, 1 in 1 2-3. Losing pitcher—Andrews. Umpires—Dinneen and Kolls. Time—1:53.

Florals to Play Logan Squares 2 Games Today

The Duffy Florals will meet the Logan Squares and the Chicago Mills will play the House of David in Wisconsin-Illinois Baseball league double-headers today.

The Logan Squares will travel to Shewbridge field, 74th and Aberdeen streets, to meet the Florals and attempt to wipe out a double defeat at the hands of the South Siders in their last visit to the latter's park.

Dutch Kohlenberg, pitching for the Duffys, will be after his seventh shutout of the season, while Tony Sims will attempt to even the score between him and the North Siders who dealt him the only defeat he has suffered during the current season. Dungan Rigney, recently signed with the White Sox for spring delivery, and Jim Vaughn, ex-Cub, will try to pitch the Squares to a double victory.

Mildred [Babe] Didrikson, star in the women's track events in the 1932 Olympic games, and rated as one of the outstanding athletes in the United States, will pitch in one of the games for the House of David against the Mills, at Mills stadium, Lake street and Kilpatrick avenue.

It will be her second Chicago appearance of the season. There also will be a few innings of donkey baseball played. The Mills, according to Manager Bill Harley, will use Lefty Haas in the first game, while Lefty Sullivan will pitch the second contest.

George Gerken, former American association player, is leading the Mills in hitting, having an average of .394. George Caithammer, 22 year old catcher, is second, with .329, while Bert Atkinson is third with .306.

Donahue Reveres and Guyon's Paradise open a three game series for the Midwest Baseball league class B championship at Wells park today.

NOW FOR NO. 17!

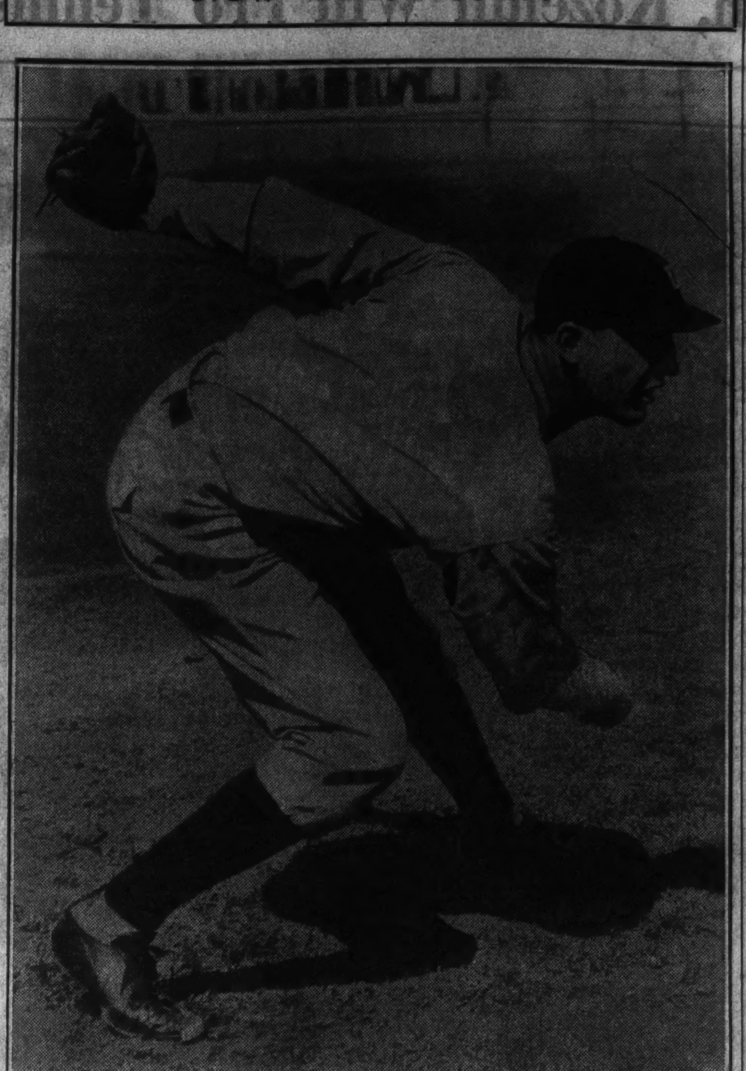

Lynwood (Schoolboy) Rowe ties major league record by pitching his 16th consecutive victory for Detroit Tigers yesterday. Rowe also made three hits in leading his team to a 4-2 victory.

Meet Schoolboy Rowe, the Spinach Eatin' Fireballer

[Chicago Tribune Press Service.]

Washington, D. C., Aug. 25.—Meet Schoolboy Rowe. Here he is, 6 feet 4 inches of him, with an infectious grin. His eyes are blue, his skin brown, his brows and lashes long. His voice is deep, almost as low as Babe Ruth's. He's 22, but he talks and acts like a veteran: Carl Hubbell or Mel Harder, for instance.

His first nickname was Newsboy Rowe. One day he was pitching for a church team, the Methodists against the Baptists. He was just a kid and when the Baptist clean up hitter came to bat a fan yelled, "Don't let that schoolboy strike you out." The schoolboy did, and from that day he had a new nickname.

His folks are English. His father used to be an aerialist for a circus, but he is crippled now. Schoolboy supports him, a younger brother, and a married sister. He talks like an Arkansas farmer. He used to sell papers in Eldorado. He was given 50 papers free each day for his services as pitcher for the newspaper team. Actually, of course, that professionalized him.

He Got Boom Time Prices.

"I got rid of them at five cents a copy to the oil field workers during the oil boom," he relates. "I could always get rid of my papers easy."

He grins as he tells you of his early struggles and the gleam of a gold capped front tooth catches your eye. His teeth are all strong and white except that one, which was chipped in a football game.

He has an incredible athletic record. He was an all-state football half back, all-state basketball center, a one man track team specializing in sprints and weight event, state champion high school golfer, and for two years he fought as an amateur light heavyweight, always avoiding a knockout and winning two decisions for every one he lost.

The University of Southern California tried to get him. So did Centenary college. A Detroit scout named Eddie Goosetree, a wrinkled, yokelish gent who could talk crops and snap his galluses with the farmers, signed him up.

"Eddie wrote out the contract on the back end of the hook and ladder truck in the Eldorado fire house," says the Schoolboy.

He Likes Spinach.

Rowe smokes ciragettes. He hunts. He fishes. He's got a fiancée named Edna Skinner in the home town. He writes her once a week. He wears an Eldorado high school class ring she gave him and a diamond ring from his mother.

He eats a lot of spinach, more than Oscar Melillo of the Browns. He eats a lot of steaks, too. He thinks he doesn't eat right because sometimes his stomach nerves get jumpy. Very often he gets nauseated in the middle of a close ball game. Bobby Jones used to be like that in tough golf matches. Rowe says it's just nerves and maybe a wrong diet.

He never crabs when a player errs behind him.

"Firpo Marberry told me never to get swelled headed and believe me, I'll never will," he says. "I sign all the autographs asked for and am nice as I know how to be to fans, newspaper men, and autograph hunters alike. I know how unpopular Bill Terry is, and other fellows around the league who have hurt themselves. I figure in my business you got to be a diplomat."

He pitches with a sweeping overhead delivery now. He used to have a cross fire, a side arm and a knuckle ball, but Mickey Cochrane made him stop that. He takes an enormous stride and the batter has difficulty following the ball, which seems to fly directly from in front of Rowe. With his stride and his gorilla-like arms, he releases the ball nearer the plate than any other pitcher in the league. He has always had magnificent control. He has a sharp breaking curve, so sharp that he loses a lot of strike outs by fooling even the umpires. He has a slow ball that comes up quivering like a butterfly. The men who have hit the longest smacks off him are Ruth and Foxx.

Beat Sox First.

He won his first big league game shutting out Chicago, 3 to 0. He also won his first professional game with Beaumont, beating Forth Worth, then leading the Texas league. He likes to have Cochrane catch him instead of Hayworth. Cochrane told him that in the recent Yankee game when he shut out New York, 2 to 0, he never once threw a wrong ball. Instinctively he throws to every batter's weakness. Occasionally these men will hit, but percentages are with him.

He is a .300 hitter and thinks he'd rather be an outfielder like Ruth. He can run like a deer, field and throw strikes from the fences. He doesn't read a book from one end of the year to the other, yet his early athletic struggles have given him a maturity of mind. He always felt he was going to be a great pitcher.

"Even when I was a kid I wore a thick sweater and never pitched without a sweat shirt," he recalls. "After the sandlot games I would giv myself a rubbing down with wintergreen linament and my girl used to complain that I smelled like a barber shop."

His pleasure is thinking of the scenes in his home town, the gang gathered around the radio in the corner cigar store and the local garage and the bulletins they sometimes paste in the plate glass windows of the local newspaper when he wins. He doesn't care so much what people think of him in Detroit or other big cities. His world is Eldorado, Ark., and there he is king.

[Copyright, 1934, by Chicago Tribune-New York News Syndicate, Inc.]

Rowe's Record

NEW YORK, Aug. 25.—(AP)—Here is the record of how Schoolboy Rowe won 16 consecutive games to equal the American league record:

Date.	Opponent.	Score.	Hits.	S.O.
June 15	Boston	11-4	9	4
June 24	Philadelphia	8-4	12	4
July 1	St. Louis	12-3	13	5
*July 4	Cleveland	5-2	4	1
*July 8	St. Louis	5-4	2	1
July 12	New York	4-1	6	11
†July 15	New York	8-3	8	6
*July 22	Philadelphia	17-8	6	2
July 28	Chicago	11-1	3	6
*July 29	Chicago	16-15	0	1
†Aug. 3	Chicago	14-0	1	1
Aug. 10	Cleveland	6-5	13	7
Aug. 14	New York	7-3	4	5
Aug. 17	New York	2-0	3	11
Aug. 21	Boston	8-4	9	3
Aug. 25	Washington	4-2	9	3

*Relief pitcher.
†Did not finish game.

Minor Leagues

AMERICAN ASSOCIATION.

	W.	L.	Pct.		W.	L.	Pct.
Minnpls	73	55	.570	Louisville	68	62	.523
Columbus	70	59	.543	Toledo	61	70	.466
Indianpls	78	61	.527	St. Paul	57	72	.442
Milwkee	68	62	.523	Kan. City	53	77	.408

YESTERDAY'S RESULTS.

AMERICAN ASSOCIATION.
Columbus, 5-4; Kansas City, 3-0.
Milwaukee, 9; Toledo, 8.
Louisville, 11; St. Paul, 8.
Minneapolis, 7; Indianapolis, 5.

NEW YORK-PENN LEAGUE.
Elmira, 7; Scranton, 3.
Binghamton, 6-1; Wilkes-Barre, 5-2.
Hazelton, 9; Harrisburg, 8.

SOUTHERN ASSOCIATION.
Atlanta, 10-5; Little Rock, 1-5.
[Second game called in 8th; darkness.]
Birmingham, 8; Knoxville, 6.
Nashville, 7; Memphis, 1.

MINOR LEAGUE HEADS TO MEET AT DAVENPORT

Davenport, Ia., Aug. 25.—(AP)—The men who control minor league baseball in the United States and Canada will meet here Friday for a special session of the executive committee of the National Association of Professional Baseball leagues.

The committee members, Warren C. Giles, chairman, Rochester, N. Y., Alvin Gardner, president of the Texas league, and Dan W. Hill, head of the Piedmont league, have selected Davenport as the meeting place because of its central location.

Judge W. G. Bramham, president of the minor leagues, is expected to attend the meeting. No reason for the special gathering has been given.

Sox Buy Vernon Kennedy, Oklahoma City Pitcher

Oklahoma City, Okla., Aug. 25.—[U. P.]—The Oklahoma City club of the Texas League has sold Vernon Kennedy, pitching ace, to the White Sox, E. J. Humphries, secretary, announced tonight.

WHITE SOX BEAT BOSTON TWICE IN 11 INNINGS

Take First, 3 to 2, and Second, 8 to 7.

[Continued from first sport page.]

Appling. Dykes then singled to left. Both advanced on a wild pitch, after which Hayes walked to fill the bases. Hopkins also walked, forcing in Appling with the winning run. Walberg came in and retired Shea after Rhodes had pitched two balls to him. Swanson's two singles and one by Hayes were the only hits off Rhodes in the first eight innings.

The Red Sox scored in the fourth on three straight hits, singled by Morgan and Leggett and a double by Lary. In the fifth Johnson tripled to right and scored on a fly to Swanson.

Earnshaw grew stronger as the game progressed, especially in the pinches, leaving thirteen Red Sox stranded on base.

SECOND GAME

The starting pitchers, Grove and Kinzy, each suffered horrible experiences before being excused. Grove was greeted by four straight hits. Swanson singled in the first inning and Haas doubled off Lary's glove. Simmons' single to left scored Swanson and Appling's single to right brought home Haas. Dykes walked, filling the bases, and when Hayes' roller went through Morgan's hands, Simmons and Appling scored. A fumble by Cissell on Hopkins' roller filled the bases again, but Grove retired the next three batters.

Simmons doubled in the second inning and scored on Dykes' single.

Kinzy escaped in the first inning, but walked Porter and R. Ferrell in the second, the former scoring on two infield outs. In the third, Johnson walked, went to third on Solters' single and scored on Porter's fly to Haas.

Boston Comes to Life.

Two more Red Sox scored in the fourth. Lary and Welch walked. Cissell forced Lyn and Werber forced Cissell. Werber then stole second, his 34th theft of the season, and Welch scored when Ruel threw the ball into center field. Solters' double scored Werber.

Kinzy failed to survive the fifth. R. Ferrell singled and Morgan was safe on Hayes' fumble, his first error in 79 chances. R. Ferrell went to third on the error and scored when Dykes knocked down Lary's smash and beat him to the base. Morgan then stole third and scored on Welch's single. Gallivan replaced Kinzy and made Cissell ground into a double play.

Welch, who succeeded Grove in the third, gave up two singles in that inning, then retired the Chicagoans in order until two were out in the seventh, when Dykes singled. Hayes promptly flied out.

Sox Tie Score.

Three hits gave Boston another run in the seventh. Porter singled but was retired in a double play when R. Ferrell grounded to Hayes. Morgan then doubled and Lary singled, Morgan scoring.

Two Chicago runs tied the score in the eighth. Hopkins walked and Conlan, batting for Ruel, singled to left. Gallivan sacrificed, which was proper, since Swanson belted a single off Lary's anatomy, scoring both runners. Haas doubled to left and Simmons was passed to fill the bases. Appling hit a short fly to Porter and Swanson was thrown out at the plate.

In the Boston tenth Appling and Simmons went for Welch's short fly and it fell between them. Cissell, trying to bunt, fouled to Dykes. Then Gallivan walked Werber and Johnson. Next he fanned Solters and Simmons took Porter's fly. Then Appling and Dykes ended the game in the eleventh.

What a Ball Club!

FIRST GAME.

CHICAGO.	Ab	R	H	P	A
Swanson,rf	4	0	2	5	0
Haas,cf	5	0	0	3	0
Simmons,lf	5	1	1	4	0
Appling,ss	5	2	1	1	5
Dykes,1b	5	1	1	10	0
Hayes,2b	3	0	2	2	2
H'pkins,3b	2	0	0	1	0
Madjeski,c	2	0	0	4	0
Shea,c	2	0	0	3	0
Earnsh'w,p	3	0	0	0	1
	*37	3	7	33	8

BOSTON.	Ab	R	H	P	A
Bishop,2b	6	0	1	3	4
Werber,3b	6	0	2	2	4
R.Joh'n,lf	5	1	1	1	0
Solters,cf	4	0	0	2	0
Reyn'lds,rf	5	0	1	0	0
Morgan,1b	5	1	1	16	0
Legett,c	5	0	2	4	1
Lary,ss	5	0	2	5	7
Rhodes,p	5	0	1	0	0
Walberg,p	0	0	0	0	0
	46	2	11	33	16

*Conlan batted for Madjeski in eighth.

Chicago ....000 000 002 01—3
Boston ....000 110 000 00—2

Errors—Solters, Lary, Earnshaw, Appling. Runs batted in—Dykes, Hayes, Hopkins, Solters, Lary. Two base hits—Appling, Werber [2], Lary. Three base hit—R. Johnson. Stolen base—Werber. Sacrifice—Hopkins. Double plays—Lary to Morgan [2], Lary to Bishop to Morgan. Left on bases—Chicago, 8; Boston, 13. Bases on balls—Earnshaw, 2; Rhodes, 6. Struck out—Earnshaw, 7; Rhodes, 4. Hits—Rhodes, 7 in 10 2-3 innings; Walberg, 0 in 1-3. Wild pitch—Rhodes. Losing pitcher—Rhodes.

SECOND GAME.

CHICAGO.	Ab	R	H	P	A
Swanson,rf	6	1	3	3	0
Haas,cf	6	1	2	2	0
Simmons,lf	5	2	2	2	0
Appling,ss	6	2	2	3	6
Dykes,1b	5	0	3	10	0
Hayes,2b	6	0	0	4	4
Hopkins,3b	5	1	0	4	1
Ruel,c	3	0	0	4	0
*Conlan	1	1	1	0	0
Shea,c	1	0	0	1	0
Kinzy,p	2	0	1	0	1
Gallivan,p	2	0	1	0	1
	48	8	15	33	13

BOSTON.	Ab	R	H	P	A
Cissell,2b	6	0	0	2	3
Werber,3b	5	1	1	0	3
R.Joh'n,lf	3	1	0	4	0
Solters,cf	6	0	2	5	0
Porter,rf	5	1	2	4	1
R.Ferrell,c	4	1	1	3	0
Morg'n,1b	5	2	2	11	0
Lary,ss	3	0	1	4	5
Grove,p	0	0	0	0	0
Welch,p	3	1	2	0	1
‡W.Fe'rell	1	0	1	0	0
¶Kellert	0	0	0	0	0
	*43	7	12	33	12

*Cooke batted for Grove in second and Reynolds batted for Welch in eleventh.
†Conlan batted for Ruel in eighth.
‡W. Ferrell batted for Lary in eleventh.
¶Kellert ran for W. Ferrell in eleventh.

Chicago ....410 000 020 01—8
Boston ....011 220 100 00—7

Errors—Morgan, Cissell, Ruel, Hayes. Runs batted in—Simmons, Appling, Dykes [2], Swanson [2], Cooke, Porter, Solters, Welch, Lary. Sacrifice hit—Gallivan. Two base hits—Haas [2], Simmons, Gallivan, Solters, Morgan. Three base hit—Appling. Stolen bases—Werber, Morgan, Lary. Left on bases—Chicago, 11; Boston, 5. Struck out—Grove, 1; Welch, 1; Kinzy, 3; Gallivan, 2. Bases on balls—Grove, 1; Welch, 2; Kinzy, 3; Gallivan, 3. Double plays—Hayes to Appling to Dykes; Porter to R. Ferrell; Appling to Hayes to Dykes. Hits—Off Grove, 6 in 2 innings; Welch, 9 in 9 innings; Kinzey, 5 in 4 1-3 innings; Gallivan, 7 in 6 2-3 innings. Winning pitcher—Gallivan. Losing pitcher—Welch. Time—2:39. Umpires—McGowan, Summers.

DISCOVERY WINS WHITNEY STAKES BY SIX LENGTHS

Don Meade Rides Three Winners at Saratoga.

Saratoga Springs, N. Y., Aug. 25.—(AP)—Alfred Gwynne Vanderbilt's Discovery, the crown prince of the three year old turf division, finally succeeded in beating a horse from Mrs. Dodge Sloane's Brookmeade stable as he sped to victory in the seventh running of the Whitney stakes at Saratoga today.

Beaten six times by Cavalcade, Mrs. Sloane's king of the three year olds, the chestnut son of Display left the Wheatley stable's Fleam and two stablemates of the champion, Time Clock and Caesar's Ghost, far in the rear in the one and one-quarter mile run named to commemorate Harry Payne Whitney and his brother, Payne.

Time Clock Runs Second.

Discovery, 7 to 10 choice after Mr. Khayyam, Dark Secret and Faireno were scratched, was under restraint for the entire journey. Don Meade eased him across the finish line six lengths in front of Fleam. Time Clock was third and had a half length to spare over Caesar's Ghost, victor in the event last year.

The victory was worth $2,475 and boosted Discovery's earnings for the year to $25,070. Under 105 pounds and running over a heavy track, Discovery was clocked in 2:07 4-5.

Chance Sun Pays 15-1.

Meade also won the 32d runing of the Grand Union Hotel stakes, scoring with J. E. Widener's Chance Sun, an added starter which paid 15 to 1. He also brought home E. R. Bradley's Bit of Sorrow in the opening event to give him a triple.

Chance Sun took command in the final furlong and won by two lengths, with the Foxcatcher farms' Rosemont second. Nautch was third, another three lengths back. William Woodward's Pitter Pat, 11 to 5 choice, was left at the post.

HADAGAL TRIUMPHS

Pawtucket, R. I., Aug. 25.—(AP)—With a record smashing performance, Warren Wright's Hadagal, Kentucky bred son of Sir Gallahad III., today won the $5,000 Gov. Green handicap, leading seven rivals over one and one-eighth miles at Narragansett Park.

Hadagal took the lead at the start of the long journey and, making every post a winning one, traveled the distance in 1:50 4-5, one-fifth of a second faster than the track mark hung up by Gaillardia early in the meeting.

Hadagal, ridden by Eddie Arcaro, was made the choice of the crowd of 30,000 at $4.60 for $2.00. He was not long in showing his backers they were justified in their confidence. At the quarter pole, the Sir Gallahad colt was a length and a half in front. He increased it to two lengths by the time he reached the top of the stretch and then breezed home three lengths in front of the fast closing Cleves. Mrs. Dodge Sloane's Good Goods, an outsider, was third.

Advantage Is Easy Victor in Juvenile Race

[Continued from first sport page.]

Listening, from Kentucky, was sixth. The others were badly outrun from start to finish.

A crowd of 12,000 watched Advantage score the most impressive victory of his career, a triumph which makes him stand out among the leading 2 year olds of the nation.

He's a Big Fellow.

Advantage, ridden by Jocky J. Kacala, paid $8.56 to win, $3.52 to place, and $2.38 to show. Hope Eternal was at $5.00 to place and $2.88 to show. Roman Soldier's show price was $2.48.

This was Advantage's fourth victory of the season. He scored twice at Arlington and twice at Hawthorne, always running against the best juveniles that could be mustered.

Advantage is a big upstanding chestnut. He is rather long in the barrel, which indicates he might be just as good a route runner as he is a sprinter. He isn't eligible to the $100,000 Belmont Futurity. Had he been named for that rich stake, Alderman Coughlin would have him on the cars early this morning en route to New York.

The fourth and fifth races on yesterday's card, both sprint events at 6 furlongs, attracted stylish fields. The fourth brought an unexpected victory by Royal Leon, from the barn of ex-Jockey Joe Dine. Under a snug ride by Jocky J. King he hopped to the front at the start and never weakener, although some mighty challenges were made behind him. He sailed by the winning post two lengths in front of Siskin with Hoops, also driving hard in the stretch, in third place.

A Favorite Wins.

The track was improving and Royal Leon's time for the six furlongs was 1:13 2-5. He paid $18.30.

A favorite was able to win in the fifth race. Cabezo, owned by Mrs. A. M. Creech of California, let Impunity set the pace in the early stages, but smashed his way into the lead on the turn. He went on to win from the fast finishing Slapped by a length and a half. Impunity, the fellow of the weak heart, was quitting badly, but managed to save third money. Cabezo's price was $5.70.

Luella Capp Breaks Trot Record at La Porte Fair

Laporte, Ind., Aug. 25.—[Special.]—Luella Capp, sorrel mare owned by J. T. Schumacher, Valparaiso, Ind., and driven by Roy Line, set a new track record of 2:06¾ at the Laporte county fair meeting today. The previous record was 2:07¼.

Channon All-Stars to Play Roosevelt Cartage Today

The Channon All-Stars will meet the Roosevelt Cartage Boosters in a soft-ball game at Union Park this morning.

DECIDING THE DEFENDER OF AMERICA'S CUP

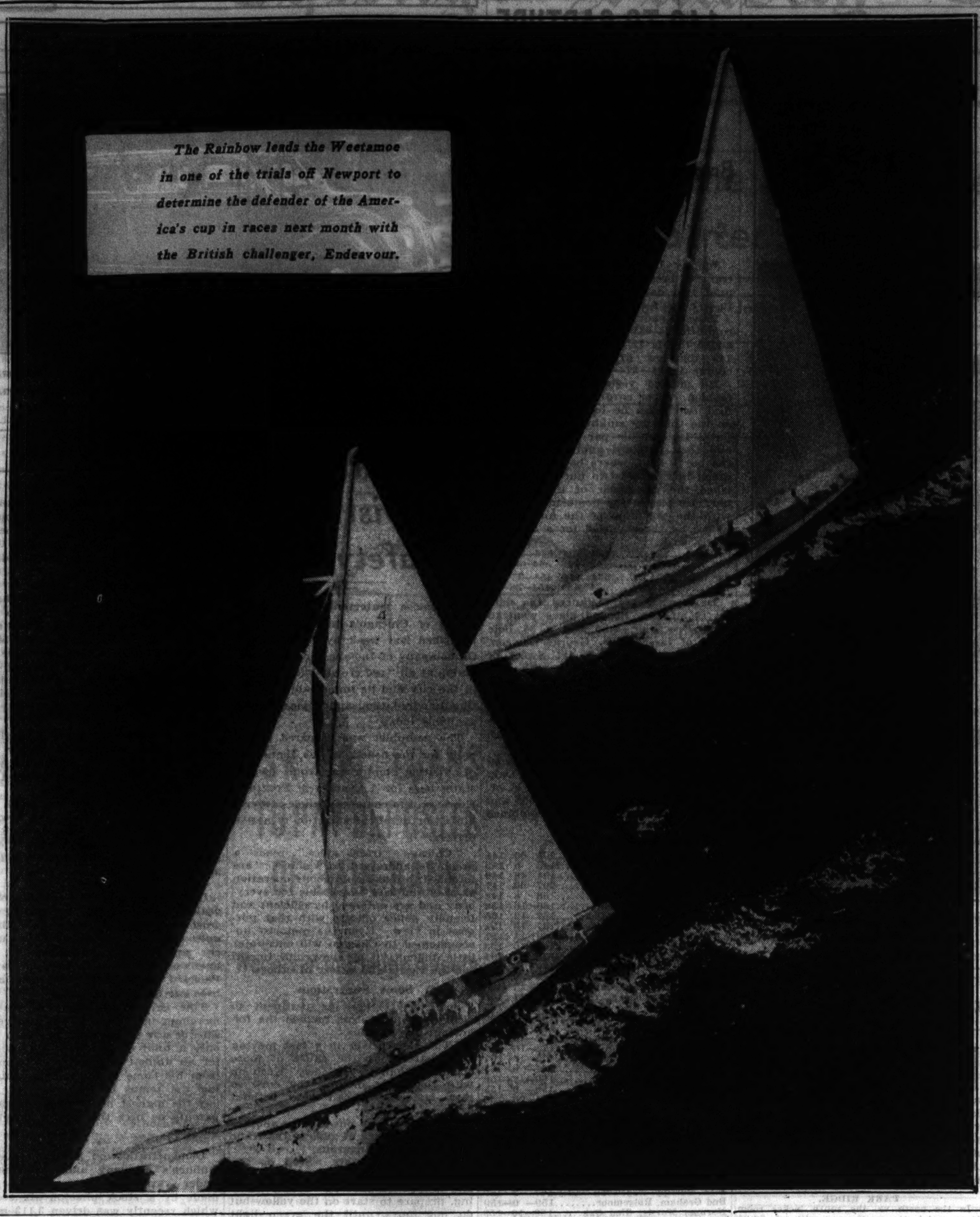

The Rainbow leads the Weetamoe in one of the trials off Newport to determine the defender of the America's cup in races next month with the British challenger, Endeavour.

GYPSY, BAGHEERA CAPTURE PRIZES IN YACHT EVENTS

Seventy-eight Boats Take Part in Regatta.

(Picture on page 3, Sports.)

Gypsy, a class R racing sloop, and Bagheera, a cruising schooner, were the major victors in the Daily News sail and power boat regatta conducted in coöperation with the Lake Michigan Yachting association off Navy pier yesterday. A total of 78 boats participated in the events.

Beating Gossoon II. by only 11 seconds Gypsy, with Fred Wacker, its owner, at the helm, took the Universal time prize. Besides winning in the R class, and defeating all racing sloops by handicap allowances, Gypsy sailed the race in the fastest time of any craft. Its time for the 10 nautical mile triangular course was 1 hour 8 minutes and 34 seconds.

Bagheera Wins Prize.

Bob Benedict, sailing the colors of the Cruising Club of America, skippered his Bagheera to the lead in the three cruising classes, A, B, and C. Bagheera's winning time of 1:14:53 gave it first place in the largest, A class, and the cruising time prize over all cruising craft.

In the P class, largest of the racing yachts, Henry G. Eckstein's Intrepid crossed the finish line first. Princess, the Jedzry-Kowski, Kallgren syndicate class Q sloop, which recently won the Mackinac race, defeated Chaperon and Intruder for the Q honors.

Frank Manegold's Fram won the star boat event. Fram's time of 1 hour 30 minutes and 11 seconds, brought it over the finish only 69 seconds ahead of the runner-up, Carol. Harold Elliott and Sam Goss own Carol. Hummer II., John Dennison's Star, was third, in 1:32:20.

Olsen's Shalomar Wins.

The class B cruising windjammers were headed by Melvin Olsen's Shalomar. Its time was 1:20:29 for the 10 nautical miles. Rubaiyat, Commodore Nat Rubinkam's flagship of the Columbia Yacht club, placed a close second, in 1:20:43. In the C cruising class, Kenneth Ball's Tern was the winner, in 1:25:15.

Stormy Petrel, Alex Dettlaff's yacht, representing the South Shore Yacht club, Milwaukee, won the race for Seawangaka boats in 1 hour 26 minutes and 26 seconds. Glenn Ruhge's Cayuga placed second.

Aquilla, George Getz Jr.'s crack Eagle sloop, won again in its class. Sailed by skipper Clare Udell, Aquila completed the course in 1 hour 9 minutes and 18 seconds.

West Wind Leads Universals.

West Wind, Ben Schiff's Universal racing schooner, was the victor in its class. In the Universal racing yawls Swanee, the Hanson-Lotz syndicate two master, defeated its only competitor, Attachment, by 2 minutes and 30 seconds.

RiRi, champion Pup class sloop of the Chicago Yacht club, was skippered by its owner, Dr. Howard Wakefield, to first place. It covered a 5 mile course in 52 minutes and 23 seconds. RiRi' skipper had as crew Mrs. Wakefield.

The scallest class in the regatta was the Jack sloops. Flapjack, the Morrison-McCausland syndicate Jack, was first in 20 minutes and 4 seconds.

Weetamoe Is Eliminated in Yacht Trials

Newport, R. I., Aug. 25.—(AP)—After her third straight defeat in the final trials to select a defender of the America's cup, Frederick Prince's Weetamoe tonight was eliminated as a contender and left the quest to Yankee of Boston and Rainbow of New York.

Weetamoe today suffered her second defeat by Rainbow, which led her around a 30 mile triangle course by four minutes and twenty-eight seconds. Previously she was beaten by Yankee, sailed by Charles Francis Adams, former secretary of navy.

Weetamoe was ruled out by the selection committee of the New York Yacht club.

Race Decided Easily.

Today's race was not a very stirring exhibition, for Harold S. Vanderbilt, sailing his Rainbow, won at the very start. Both yachts were tardy crossing the line, but Weetamoe, about a minute behind Rainbow and having just been blanketed by her rival, was moving much slower. From then on it was a procession around the 30 mile triangular course, with Weetamoe never out of Rainbow's wake.

While sailing the first ten mile leg, which was intended as a beat to windward but became a reach through a shift in the wind, Rainbow gained a lead of 4 minutes 13 seconds despite an accident to her big Genoa jib. The huge piece of canvas ripped to shreads but working sails were quickly substituted.

The next ten mile leg gave the yachts a run before a moderate and variable breeze. Only once did Weetamoe's skipper, Dick Boardman, threaten Vanderbilt. That was after the weather mark had been turned. Rainbow appeared to run into a soft spot and Weetamoe, with the breeze coming up astern, was rapidly closing in before the breeze again filled Rainbow's sails and bore her on her way.

Weetamoe Drops Back.

Weetamoe whittled 46 seconds off Rainbow's lead running down to the leeward 20 mile mark, but Rainbow turned it 3 minutes 27 seconds in the van.

The last leg represented a ten mile reach to the finish line and with the breeze freshening they covered the distance in about 48 minutes, although Weetamoe lost more on it than she had gained on the preceding ten miles.

Tom Sopwith had his Endeavour, Britain's hope of recovering the famous yachting trophy, out again today for another brush with Vanitie, Gerard Lambert's old and ineligible cup sloop. Their meetings are unofficial and no records are kept.

Yankee had the day off after defeating both Rainbow and Weetamoe in the last two days sailing.

Poloists Play Meadow Brook Club Matches

Westbury, N. Y., Aug. 25.—[Special.]—Several of the candidates for the east polo team worked out today in members' games at the Meadowbrook club. Test matches for both east and west will be resumed tomorrow.

Michael Phipps, Earle Hopping, and Raymond Guest were among those playing at the club today. Hopping and Guest played together at No. 2 and back for the white side at Belmont field, with C. V. Whitney and the elder Earle Hopping rounding out the side. They were beaten by Pete Bostwick, Ivor Balding, Harold Talbott, and Devereux Milburn, 10 goals to 7. Bostwick was going very fast at No. 1 for the winning white side and had six goals, with Milburn and Talbott feeding him.

Phipps rode at No. 3 for a winning white side in the other game. Mike Stephenson, Carlton Billups, and Townsend Winmill completed the team. They scored a 12 to 7 victory over a blue side consisting of Archie Smith, Charles Wrightsman, Averill Harriman, and Dr. J. D. Richards.

Tomorrow afternoon the east will play its sixth test match at the Sands Point club in Port Washington and the western squad will play at Bostwick field in a special match arranged for the benefit o fthe Family Welfare association of Nassau county.

ALL-STAR NEGRO BASEBALL TEAMS TO CLASH TODAY

Expect 25,000 at Game in Comiskey Park.

The best players of the Negro National league, the east arrayed against the west, will meet this afternoon at Comiskey park in the second annual colored all-star game. Judge Frank M. Padden of the Municipal court, as personal representative of Mayor Edward J. Kelly, will throw the first ball at 3 o'clock. It is expected that a crowd of more than 25,000 will attend.

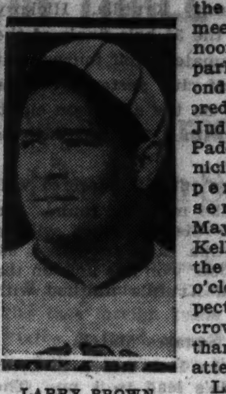

LARRY BROWN.

Last year the west slugged out an 11 to 7 victory, but today's game promises to be a tight battle with perhaps two or three runs sufficient to determine the winner, since Satchell Paige of the Pittsburgh Crawfords and Willie Foster of the American Giants will be the starting pitchers.

In league games thus far both Paige and Foster have been almost unhittable. They are big men who depend on speed for their effectiveness. Paige is right handed and Foster left handed.

Get Heavy Votes.

In the nation-wide poll conducted by Negro newspapers of the country to determine the personnel of the east and west teams, Paige and Foster were given huge margins over their pitching rivals. Today's game provides fans the opportunity of seeing them paired as starting pitchers for the first time this season. During the regular league schedule Foster would pitch the first game of a double-header and Paige would work the second, or vice versa. Most of the time each would turn in a shutout.

Both Paige and Foster have difficult assignments, because each team is made up of players who hit almost any kind of pitching. David Malarcher of the American Giants, manager of the west team, is confident he has not a weak link in his batting order. The same is true of Oscar Charleston, who will pilot the easterners and also play first base.

Brown to Catch.

Supporting Foster will be such stars as Stearns and Suttles of Chicago and Parnell of Nashville of the outfield; Giles and Allen of Kansas City and Radcliffe and Wells of Chicago in the infield, and Larry Brown of the American Giants catching.

Along with Charleston in the eastern infield will be Wilson of Philadelphia, third base; Lundy of Newark, shortstop; and Williams of Pittsburgh. The east's outfielders will be J. Bell and V. Harris of Pittsburgh and Jenkins of New York. Josh Gibson will do the catching.

Half of the 16 members of the western squad are American Giants, winners of the first half championship of the Negro National league. Pittsburgh players predominate on the eastern squad.

Can Mule Hit Another?

Last year Mule Suttles of the American Giants, the Babe Ruth of the league, hit the only home run of the all-star game, a line drive into the left field pavilion, Paige promises that Suttles will not even get a single this afternoon.

Today's starting lineup:

EAST.	WEST.
J. Bell, Pittsburgh, cf	Stearns, Chicago, cf
V. Harris, Pittsb'gh, lf	Allen, Kansas City, 2b
Charleston, Pittsb', 1b	Parnell, Nashville, rf
Gibson, Pittsburgh, c	Suttles, Chicago, lf
Wilson Philadel'ia, 3b	Radcliffe, Chicago, 3b
Jenkins, New York, rf	Giles, Kansas City, 1b
C. Williams, Pitts., 2b	Wells, Chicago, ss
Lundy, Newark, ss	Brown, Chicago, c
Paige, Pittsburgh, p	Foster, Chicago, p

Phyllis Dwar Captures Canadian Swim Title

TORONTO, Ont., Aug. 25.—(AP)—Phyllis Dwar of Moose Jaw, Sask., won the Canadian women's one mile swimming championship tonight in 29 minutes 41 seconds.

NEWS FROM THE RACE TRACKS

HAWTHORNE FORM CHART

[Copyright: 1934: By Daily Racing Form Publishing Company.]

FIRST RACE—Six furlongs. Purse $800. Net value to winner, $625; second, $100; third, $50; fourth, $25. Weather clear; track slow.

Horse and jocky—	Wt	PP	St	¼	½	Str	Fin	Owner	Eq odds
LOVE SICK [P.Keester]	106½	3	4	1½	1½	1h	1n	Mrs.P.L.Kelley	3.64-1
BRILLIANT DUKE [J.King]	110	8	6	4 1½	2 1	2 2	2h	W.J.PotterJr.	5.46-1
KISSINBUG [H.Lindberg]	104	4	2	2 1	3 1	3 2	3 2½	ShandonFarm	1.57-1
OUR CHANCE [W.Hanka]	112	5	5	3 1	4 2	4 2	4 1	Thos.Piatt	64.86-1
PLAYMORE [C.Landolt]	115	7	1	7 1½	5 1	5 1	5 1½	T.C.Worden	4.58-1
SHAN [H.Tinker]	112	2	3	5½	6 6	6 6	6 6	HarnedBros.	12.32-1
DOUBLE SWEEP [B.Barnes]	108	1	7	8	8	7 1	7 4	J.J.Coughlin	103.37-1
DAVID S [L.Balaski]	112	6	8	6h	7 2	8	8	Aarons&Weil	29.56-1

Time, :24, :48 2-5, 1:16. Two dollar mutuels paid: Love Sick, $9.28 straight, $4.58 place, $2.84 show; Brilliant Duke, $5.08 place, $3.20 show; Kissinbug, $2.76 show. Winner trained by P. L. Kelley. Went to post at 2:27. At post 1 minute. Start good from gate. Won driving; second and third same.

SECOND RACE—Five and one-half furlongs. Purse $800. Net value to winner, $625; second, $100; third, $50; fourth, $25.

Horse and jocky—	Wt	PP	St	¼	½	Str	Fin	Owner	Eq odds
BYRDINE [W.Hanka]	103	6	3	2h	2 1½	1½	1 2	T.C.Piatt	12.00-1
BRILLIANT MISS [P.Keester]	106	5	2	3 1	3 2	3 3	2 1	W.J.PotterJr.	4.46-1
JEWELRY [J.King]	104	3	6	6 1	5 2	5 6	3nk	T.C.Worden	2.56-1
RICKEY ROO [H.W.Fisher]	112	4	1	1 1	1 2	2 1½	4 2	BermanSta.	13.69-1
LADY LOUELLA [J.Kacala]	107	9	5	4 1	4 6	4 1½	5 1	GlenErrolSta.	3.79-1
SOFTLY COME [O.Harbort]	103	7	8	8 5	8 5	6 1	6½	Mrs.B.Franzh'm	15.52-1
GREY PAL [L.Balaski]	106	2	7	7 2	7 5	7½	7 5	Mrs.F.M.Grabner	4.43-1
CAMARILLA [H.Bagur]	106	8	4	5 2	6 1½	8 5	8 10	W.F.Axton	163.74-1
BLACK CHAFF [B.Wimmer]	101	1	9	9	9	9	9	R.T.Watts	417.72-1

Time, :23 4-5, :48 2-5, 1:02 3-5, 1:09 2-5. Two dollar mutuels paid: Byrdine, $26.00 straight, $10.22 place, $5.38 show; Brilliant Miss, $5.30 place, $3.58 show; Jewelry, $3.70 show. Winner trained by J. P. Sallee. Went to post at 3:01. At post 2½ minutes. Start good for all but Black Chaff, from gate. Won easily; second and third driving.

THIRD RACE—Six and one-half furlongs, out of chute. Purse $800. Net value to winner, $625; second, $100; third, $50; fourth, $25.

Horse and jocky—	Wt	PP	St	¼	½	Str	Fin	Owner	Eq odds
CARBON [J.King]	112	4	2	2½	2 1	1nk	1nk	R.L.James	1.91-1
LILLIAN Z [W.Hanka]	107	7	7	4 1	3 2	2 2	2 3	Benbow&Clay	6.87-1
RIZLA [C.Landolt]	109	3	3	1h	1½	3 2	3h	E.E.Major	6.50-1
MARTIE FLYNN [P.Keester]	108	6	6	6 1	5h	4 1	4 1½	S.Peabody	3.55-1
WOOLY WEST [J.Kacala]	112	1	5	3 1½	4 1½	5 2	5 4	A.G.Main	9.88-1
SALLIE BOURLAND [Pollard]	108½	8	1	7 2	7 6	6 2	6½	RunningW.Rch.	28.04-1
DEET'S CAMPFIRE [J.Henry]	97	5	4	5h	6 1	7 6	7 6	ChappelBros.	10.51-1
PATCHEYE [L.Balaski]	105½	2	8	8	8	8	8	BrentwoodSta.	28.68-1

Time, :24, :47 4-5, 1:14 2-5, 1:21. Two dollar mutuels paid: Carbon, $5.82 straight, $4.08 place, $3.14 show; Lillian Z, $5.94 place, $4.40 show; Rizla, $5.30 show. Winner trained by J. V. Pons. Went to post at 3:35½. At post 1 minute. Start good from gate. Won driving; second and third same. Daily double, 2d and 3d races, paid $154.54.

FOURTH RACE—Five and one-half furlongs. Purse $800. Net value to winner, $625; second, $100; third, $50; fourth, $25.

Horse and jocky—	Wt	PP	St	¼	½	Str	Fin	Owner	Eq odds
ROYAL LEON [J.King]	99	1	5	2 1	1 1½	1 2	1 2½	J.Dine	8.15-1
SISKIN [P.Keester]	111	5	2	3 1½	4 6	2h	2 1½	R.T.Watts	2.96-1
HOOPS [H.Bagur]	113	6	1	4 1	3 1½	3½	3 5	PeconicSta.	4.72-1
MISS MELODY [J.Kacala]	108	3	3	1h	2 1	4 6	4 6	S.Peabody	4.83-1
PANCOAST [C.Corbett]	113	2	4	5 2	5 1	5 2	5 8	A.B.Gallaher	3.21-1
DIS DAT [L.Balaski]	115	4	6	6	6	6	6	W.Sachsenmaier	7.02-1

Time, :23 4-5, :47 3-5, 1:13 2-5. Two dollar mutuels paid: Royal Leon, $18.30 straight, $7.14 place, $4.02 show; Siskin, $4.18 place, $3.00 show; Hoops, $4.50 show. Winner trained by owner. Went to post at 4:05. At post 1½ minutes. Start good from gate. Won easily; second and third driving.

FIFTH RACE—Six furlongs. Purse $800. Net value to winner, $625; second, $100; third, $50; fourth, $25.

Horse and jocky—	Wt	PP	St	¼	½	Str	Fin	Owner	Eq odds
CABEZO [P.Keester]	109	4	2	1h	1 1½	1 2	1 1½	Mrs.A.M.Creech	1.85-1
SLAPPED [C.Landolt]	112	1	4	5 1½	3 2	2h	2 2	T.C.Wordin	4.64-1
IMPUNITY [S.Hanka]	102	5	5	2 1	2 1½	3 3	3 3	J.J.O'Byrne	40.10-1
FAN FERN [J.King]	100	2	3	4 1	4 4	4 2	4n	R.L.James	6.38-1
MR. JOE [O.Harbort]	109	6	6	6	5 1	5 2	5 2	P.L.Kelley	9.30-1
EBONY LADY [C.Corbett]	104	3	1	5½	6	6	6	RookwoodFarm	2.49-1

Time, :23 2-5, :46 4-5, 1:13 4-5. Two dollar mutuels paid: Cabezo, $5.70 straight, $3.60 place, $2.88 show; Slapped, $4.88 place, $4.00 show; Impunity, $7.10 show. Winner trained by C. E. Davison. Went to post at 4:36. At post ½ minute. Start good. Won handily, place driving.

SIXTH RACE—Six furlongs. Purse $2,000. Net value to winner, $1,400; second, $400; third, $150; fourth, $50.

Horse and jocky—	Wt	PP	St	¼	½	Str	Fin	Owner	Eq odds
*ADVANTAGE [J.Kacala]	114	6	1	1 2	1 2	1 2	1 2	J.J.Coughlin	3.28-1
HOPE ETERNAL [C.Landolt]	108	2	5	4½	3 5	3 6	2nk	T.C.Worden	4.26-1
ROM. SOLDIER [A.Richard]	118	4	3	2 3	3 3	2 1½	3 6	MaxHirsch	1.28-1
SPANISH BABE [L.Balaski]	105	3	2	8 1½	6 1½	4 1½	4 1	Mrs.F.M.Grabner	8.74-1
*OFFICIAL [P.Keester]	106	1	4	3h	4 1½	5 1	5n	J.J.Coughlin	3.28-1
LISTENING [W.Hanka]	105	8	9	7h	8 5	6 1	6 2	Thos.Piatt	45.71-1
POMPOUS GENIE [J.Pollard]	109	9	6	5 2	5½	7 1½	7h	Run.WRanch	23.48-1
IRKSOME [H.W.Fisher]	108½	5	7	9	9	9	8 2	MilkyWayFms.	42.58-1
UPSIDE DOWN [C.Corbett]	104	7	8	6 1	7½	8 1½	9	A.C.Bostwick	47.62-1

*J. J. Coughlin entry. Time, :23 3-5, :47, 1:15. Two dollar mutuels paid: Advantage, $8.56 straight, $3.52 place, $2.38 show; Hope Eternal, $5.00 place, $2.88 show; Roman Soldier, $2.48 show. Winner trained by R. E. Hefferan. Went to post at 5:12. At post 1½ minutes. Start good. Won ridden out, place driving.

SEVENTH RACE—One and one-sixteenth miles. Purse $800. Net value to winner, $625; second, $100; third, $50; fourth, $25.

Horse and jocky—	Wt	PP	St	¼	½	¾	Str	Fin	Owner	Eq odds
JEN'S SON [P.Keester]	106	1	1	1 1½	1 2	1½	1½	1nk	C.Davison	19.77-1
GEN. PARTH [H.Bagur]	106	2	2	3 1	3½	3 1½	3 3	2n	PeconicSta.	8.46-1
RESERVIST [J.King]	109	4	3	2 2	2h	2 1	2 1	3 1½	Mrs.Pollard	3.73-1
POT AU BROOMS [J.Pollard]	114	5	7	6 1	4½	4 1	4 8	4 5	R.T.Watts	3.82-1
SPICSON [A.Richard]	114	6	8	8	6 1½	6 5	5 5	5 3	L.Severson	6.61-1
EVEN UP [C.Hooper]	111	8	6	5 1½	5 1	5 2	6 4	6 6	Nix&Hunter	5.21-1
ALADDIN'S DREAM [Balaski]	107	7	4	4h	7 1½	8	8	7½	J.Lowens'n	31.58-1
MARCELLA H [W.Hanka]	104	3	5	7½	8	7 2	7½	8	H.Oots	4.74-1

Time, :25 3-5, :50 1-5, 1:16 1-5, 1:41 3-5, 1:48 2-5. Two dollar mutuels paid: Jen's Son, $41.54 straight, $13.76 place, $6.56 show; Gen. Parth, $10.96 place, $7.04 show; Reservist, $3.36 show. Winner trained by C. E. Davison. Went to post at 5:45; off at once. Start good for all but Spicson. Won driving; place same.

EIGHTH RACE—One and one-sixteenth miles. Purse $800. Net value to winner, $625; second, $100; third, $50; fourth, $25.

Horse and jocky—	Wt	PP	St	¼	½	¾	Str	Fin	Owner	Eq odds
CURBBIT [P.Keester]	109	6	6	5 1	2 1	2 4	1 1	1 5	L.Tiffany	8.45-1
UNENCUMBERED [Richard]	116	3	2	1 1½	1 1	1 2	2 4	2 1½	BomarSta.	3.90-1
PLAY HOOKY [H.W.Fisher]	109	8	9	8 1½	7½	8 4	6 1	3 1	South'dSta.	18.12-1
HOOSIER'S PRIDE [Pollard]	114	5	5	3½	3h	5 2	4 3	4n	J.O'Sulliv'n	13.73-1
BLACK NOSE [W.Hanka]	111	1	1	2h	4h	3 1½	3½	5n	Thos.Piatt	6.69-1
BATTLING GIRL [Lindberg]	104	2	4	6 6	6 4	4h	5 2	6h	G.Henze	17.02-1
MISS CORINNE [J.King]	104	7	7	7½	8 8	7 2	7 6	7 1½	Mrs.Pollard	6.62-1
ROWDY BOY [C.Lamb]	108	9	8	9	9	9	9	8 1½	Mrs.M.Olds	22.59-1
TRAHISON [J.Kacala]	111	4	3	4 1	5 1½	6½	8 1	9	L.Taliaferro	2.56-1

Time, :25, :49 1-5, 1:16 3-5, 1:42 3-5, 1:49 2-5. Two dollar mutuels paid: Curbbit, $18.90 straight, $6.14 place, $5.32 show; Unencumbered, $5.68 place, $5.02 show; Play Hooky, $13.62 show. Winner trained by P. McGonigal. Went to post at 6:17. At post ½ minute. Start good. Won easily; place driving.

DETROIT RESULTS.

FIRST RACE—Purse $800, claiming, 2 year olds, 6 furlongs:
†South Bend, 118 [Young]..14.00 4.60 2.40
Maple Hussy, 108 [Fern'dez] 3.20 2.20
St. Moritz, 113 [Craig].... 2.20
Time, 1:14 4-5. Chicle Ship, Maple Prince, Cynwyd, †Almac, and McCarthy ran.
†A. C. Ernst and Young brothers' entry.

SECOND RACE—Purse $800, claiming, 4 year olds and up, 6 furlongs:
Rye, 107 [Mauro]......... 6.40 4.20 3.40
Luggen L'gage, 105 [B'her] 13.00 7.60
Onside, 105 [Prieto]..... 9.80
Time—1:13 1-5. Stephanus, Chief Daunt, Burnside, Careful Kitty, Grand Champion, and Prometheus ran.

THIRD RACE—Purse $800, claiming, 4 year olds and up, 6 furlongs:
Oderic, 110 [Mauro]...... 4.60 3.80 3.00
Wise Eddie, 105 [Prieto].. 7.20 4.60
Com'ndman, 107 [Chestnut] 6.00
Time, 1:13 3-5. Bright Knot, Lee Gold, Stock Market, Prefer, Electric Gaff, and Sugar Jar ran.

FOURTH RACE—Purse $800, claiming, 3 year olds and up, 1 1-16 miles:
Good Politian, 103 [F'ndez] 5.80 3.40 2.80
Dr. Syntax, 109 [Horvath] 5.60 3.60
Sad Knight, 106 [Bryson] 5.00
Time—1:47 3-5. Indefinite, Lotta Airs, Nightingale, and Frittere Circle ran.

FIFTH RACE—Handicap, purse $2,500 added, three year olds and up, six furlongs:
Marooned, 118 [Dabson] 5.80 3.60 2.80
Rock X., 109 [Fernandez] 4.40 2.80
Royal Blunder, 112 [Smith] 3.40
Time, 1:11 2-5. Wise Ways, Ladfield, and Projectile ran.

SIXTH RACE—Purse $1,000, handicap, 3 year olds and up, 1 1-16 miles:
Fiji, 107 [Young]........ 5.00 2.80 2.40
†Our Count, 107 [Fern'dez] 2.80 2.40
Mr. Sponge, 112 [Mauro].. 2.40
Time, 1:46. Red Roamer and Terrain also ran. †Finished first but disqualified and placed second.

SEVENTH RACE—Purse $800, claiming, 4 year olds and up, 1 1-16 miles:
Whip. Cracker, 110 [F'dez] 7.20 4.00 3.00
Al Neiman, 110 [Chestnut] 6.40 4.40
Whisking, 110 [Boucher].. 4.60
Time, 1:47 1-5. Zenka, Parity, Ted Clark, and Strolling Along ran.

EIGHTH RACE—Purse $800, claiming, 3 year olds and up; 1¼ miles:
Black Stoc'gs, 108 [Mauro] 8.40 4.60 3.00
Bring Back, 107 [Dabson] 14.20 7.00
Caw Caw, 108 [Barnes].... 4.80
Time, 1:52 4-5. Winifred Ann, Espinetta, The Petter, Militia, Night Edition, and Enigmatic ran.

NARRAGANSETT RESULTS.

FIRST RACE—Purse $1,000, claiming, 2 year olds, 6 furlongs:
Tiger John, 105 [T. King] 7.50 3.40 2.90
Liebchen, 104 [Lynch].... 5.40 3.60
Miss Boss, 112 [Steffen].. 5.20
Time 1:14 4-5. Great Master, River Rose, Teeter Totter, and Maid Moonstone ran.

SECOND RACE—Purse $1,000, claiming, 3 year olds and up, 6 furlongs:
Old Baldy, 111 [Porter]... 9.80 4.20 3.70
Her Gold, 107 [Munden].. 7.00 4.30
Monk's Star, 106 [Vail]... 6.80
Time, 1:13. Strenuous, Fred Almy, and Decorate ran.

THIRD RACE—Purse $1,000, claiming, 2 year olds, 6 furlongs:
Prosecutor, 112 [Arcaro] 8.40 4.50 3.30
Palasa, 112 [Schaeffer].... 23.80 8.30
Madding, 107 [Jacobs].... 3.40
Time—1:14. Dancing Queen, Unknown Soldier, Colorist, Wax, and Court Gossip ran.

FOURTH RACE — [Substitute] — Purse, $1,000, 3 year olds and up, 6 furlongs:
Heernandq, 112 [Soreenson] 3.80 4.60 3.30
*Vacillate, 103 [Mascheek].. 4.60 3.30
†Foolhardy, 108 [T. King] 3.50
Time, 1:13. Pompohone, Flag Horn, Our Sallie, †Tocaya, and Lamporte ran.
*W. A. Mikel entry.
†Mrs. M. J. and Miss L. C. White entry.

FIFTH RACE—Purse $1,000, claiming, 3 year olds and up, 6 furlongs:
Flying Don, 112 [Saund's].11.20 3.30 2.70
Douglas F., 112 [Porter].. 3.00 2.60
Stepbrother, 107 [Hanford] 3.10
Time, 1:12 3-5. Sun Alley, Polyfon, and Aymond ran.

SIXTH RACE—Purse, $5,000 added, handicap, 3 year olds and up, 1⅛ miles:
Hadagal, 120 [Arcaro]...... 4.60 3.80 3.20
Cleves, 100 [Saunders]..... 8.70 4.30
Good Goods, 108 [S. Renick] 8.20
Time, 1.50 4-5 [new track record]. Khorasan, Barn Swallow, Watch Him, Jimmy Sutro, and Advising Anna ran.

SEVENTH RACE—Purse $1,200, handicap, for all ages, 6 furlongs:
Thomasville, 102 [Arcaro] 22.30 11.90 4.90
My Dandy, 100 [Jacobs]..... 7.50 4.20
Can't Rem'ber, 103 [Saun's] 3.30
Time, 1:12. Mama's Choice, Tony Fastep, and Mad Frump ran.

EIGHTH RACE—Purse $1,000, claiming, 3 year olds and up, 1⅛ miles:
Boocap, 106 [Saunders]..... 7.30 3.20 2.80
Flowery, 98 [Perna]........ 3.30 2.80
Syriac, 114 [Arcaro]....... 4.10
Time, 1:54. High Socks, Corvine, Olamay, and Fair Billy ran.

Daily Doubles

HAWTHORNE.
Byrdine and Carbon $154.54

DETROIT.
South Bend and Rye $98.40

Route Races Rule Lincoln Fields' Cards

Long distance racing featured by the Lincoln Fields cup at 2 miles and a quarter will be offered during the Lincoln Fields autumn racing season, opening on Labor day according to plans revealed by General Manager C. Bruce Head. The cup race will be the longest race run in America this year and probably will be decided on the final day of the season.

The longest race at any of the major tracks is the Jocky Club Gold cup at Belmont Park. Its distance is two miles. Last season there were two races at two miles and a quarter in the central states. The Latonia cup, which goes back to 1884, fell to Pacheco, but because the Latonia fall meeting has this year been transferred to Churchill Downs it is not expected that the Latonia cup will be renewed this year. Chicagoans saw the other race at the distance last season when Sidney Grant led all the way to win the Washington Park cup.

Most of the officials who will serve at Lincoln Fields are already on hand. Charles F. Price and C. Bruce Head, who will be stewards, arrived last week. Chris Fitzgerald, who will be the steward representing the Illinois Racing commission, will simply move over from Hawthorne. Racing Secretary William Shelley is at present at Dade Park, and will thus be among the last to arrive, he is expected to come to Chicago next Sunday. Starter Harry Morrissey and his crew, now at Narragansett, will likewise be among the late arrivals, and will likely fly here from the Rhode Island track over next week end.

There have been horses at Lincoln Fields all summer, such large stables as the Audley Farm having shipped there during the Washington Park meeting in May and have used the track as a base of operations with a large division there at all times.

SARATOGA RESULTS.

FIRST RACE—Purse $1,000, conditions, maidens, 2 year olds, 6 furlongs:
Bit Of Sorrow, 115 [Meade] [illegible]
Cubist, 115 [Taylor] [illegible]
Demonstration, 115 [Workman] [illegible]
Time, 1:12 1-5. [illegible] Vaalino, Good [illegible], [illegible] John, [illegible] Jim [illegible], and [illegible] ran.

SECOND RACE—[illegible] steeplechase, conditions, [illegible] about 2 miles:
Canandaigua, 155 [McKinney] [illegible]
Tourist II., 155 [illegible]
Rock [illegible]
Time—[illegible] ran.

THIRD RACE—[illegible] stakes, [illegible]
Chance Sun, 112 [Meade] [illegible]
Rosemont, 117 [Workman] [illegible]
Nautch, 114 [Merritt] [illegible]
Time, [illegible] Esposa, [illegible] ran.

FOURTH RACE—[illegible] $1,200 [illegible]
Good Advice, 117 [illegible]
*Royal [illegible]
Dogmatic [illegible]
Time, 1:26. [illegible] Princess.
*Deduce [illegible]
*Mrs. Henry Ughetta entry.

FIFTH RACE—Purse $3,500, guaranteed, stakes, 3 year olds and up, 1¼ miles:
Discovery, 105 [Meade] [illegible] Out Out
Fleam, 107 [Stout] [illegible] Out
†Time Clock, 107 [Garner] [illegible] Out
Time, 2:07 4-5. [Caesar's Ghost ran.
†Brookmeade stable entry.

SIXTH RACE—Purse $1,000, claiming, 3 year olds, [illegible]
Idle Flit, 103 [Merritt] [illegible]
Spoilt Beauty, 110 [Meade] [illegible]
Occident, 110 [illegible]
Time, [illegible] Good Advice, [illegible] Flaming Light [illegible]

SEVENTH RACE—Purse $1,000, claiming, 3 year olds and up, 1 1-16 miles:
Old Field, 116 [Tinker] [illegible]
Old Master, 118 [Workman] [illegible]
Pompeiian, 118 [illegible]
Time, [illegible] Village Vamp and Propagandist ran.

REVISE AMERICAN LEAGUE CARD OF DOUBLE HEADERS

The American league yesterday issued the following revised schedule of double-headers and games for open dates to absorb postponed games:

Aug. 26—St. Louis at Washington; Chicago at New York; Cleveland at Boston, double-headers.

Aug. 28—Detroit at Philadelphia, double-header.

Sept. 2—Chicago at St. Louis, double-header [second game of scheduled double-header Aug. 31 moved down].

Sept. 4—Cleveland at St. Louis, single game [open date].

Sept. 9—Washington at Chicago; New York at St. Louis; Philadelphia at Cleveland, double-headers.

Sept. 16—Boston at Chicago; Philadelphia at St. Louis, double-headers.

Sept. 19—Philadelphia at Chicago, double-header [postponed game transferred from Philadelphia].

Sept. 22—Washington at Philadelphia, double-header.

Sept. 23—Detroit at St. Louis, double-header [moved from Sept. 24].

Sept. 23—Washington at Philadelphia, double-header [tie game transferred from Washington].

THOENS WINS IN OPEN HANDICAP TRAPSHOOTING

Vandalia, O., Aug. 25.—(AP)—Harry Thoens of New York won the Vandalia open handicap today, defeating T. H. Carpenter of Monroe, Ore., in a shoot-off as the Amateur Trapshooting association members marked time for the opening Grand American week Monday.

Thoens and Carpenter broke 96 birds out of the possible hundred, but Thoens cracked 24 out of the 25 in the shootoff, while Carpenter got only 22. Thoens shot from the 23 yard mark and Carpenter from the 24 yard mark.

F. M. Kachelhoffer of Ackley, Ia., and A. L. Nelson of Detroit followed Carpenter and Thoens with 93s. The pros were led by J. Mowell Hawkins of Camphill, Pa., who shot 93.

HARRIDGE PLANS TO FILM 6 REEL MOTION PICTURE

Arrangements have been completed by the American league for the filming of a six reel sound motion picture entitled "Play Ball," President William Harridge announced yesterday.

The contents of the picture will include a brief pictorial history of the game, beginning nearly one hundred years ago; a pictorial exposition of how to play all departments of the game, and something of baseball behind the scenes, including spring training, scouting, and care of parks.

The picture will be given wide distribution among high schools and colleges, Harridge said. It is hoped that the film will be completed in time for a showing at the annual major league meetings in December.

COUNTY AMATEUR GOLF TITLE WON BY GEORGE CISAR

Acacia Player Conquers Krutilla, 2 Up.

George Cisar of Acacia Country club defeated Johnny Krutilla, Hickory Hills, 2 up in the 36 hole finals of the Cook County amateur golf tournament at Harlem Golf club yesterday. Cisar staged a rally on the afternoon eighteen to finish with a 74, three strokes over par.

Both finalists turned in scores well over par on the morning round. On the first nine, Cisar finished with a 43, while Krutilla came in with a 38, 3 over par. Cisar won one hole on the first nine, and Krutilla finished with a 3 up lead.

Cisar Squares Match.

Cisar won the 10th and 13th holes to cut Krutilla's lead to 1 up. The match was squared on the next hole when Cisar sank a 10 foot putt for a par 4. The sixteenth and seventeenth holes were won by Krutilla when Cisar drove his second shot on the 16th into a dried out water hole, and took a six on the hole. On the 18th hole, both reached the green in two, and Cisar sank a 15 foot putt for a birdie three. Krutilla finished the 18 holes 1 up with a medal score of 77, while Cisar turned in an 80.

At the end of 27 holes Cisar was leading 1 up. The medal score turned in for the third nine by Cisar was 36, 1 over par, while Krutilla finished with a 38. The match was evened on the 29th hole when Krutilla took a birdie 4. The next two holes were halved in 4s.

Cisar Forges Ahead.

Cisar came back to score a birdie 3 and a par 4 on the 32d and 33d holes to lead 2 up. Krutilla protested on the next hole when Cisar brushed the grass in his line of putt, and won the hole to cut the lead down to 1 up. They halved the next holes in 4 and dormied the match. Cisar won the 36th hole with a birdie 3 and finished with a 2 up victory. Medal scores for the afternoon rounds gave Cisar a 74 and Krutilla a 78.

Mike Polacci and Pick Weagand will meet George Piper and J. H. Picken in the 36 hole finals for the tenth annual Mid-City best ball championship. Polacci and Weagand reached the finals when they defeated Charles Smead and Chuck Boywid, 1 up on the 19th hole. George Piper and J. H. Picken entered the finals when they won from Gus Fetz and Al Quigley, 2 and 1.

Mel Hellriegel and G. Spajda will meet Walter Crowdus and Bill Langford in the first flight finals, while in the second flight Gordon Lietzow and A. Halderman will meet A. Anderson and L. Lehrman.

Pros, Women Play Today at Ridgemoor

A type of golf tournament which its sponsors hope will become established, a pro-woman event, will be held at the Ridgemoor Country club this afternoon. The Chicago Women's District Golf association and the Illinois Professional Golfers' association are sponsoring the event. A field of twenty foursomes will compete. Play will be in two ball foursomes, with selective drives and alternate shots.

Pairings and starting times follow:

2:00—Mrs. M. W. Mack and Herb Johnson, Butterfield; Jane Gage and Eddie Garre, La Grange.

2:05—Mrs. Frank Stevenson and Ren Smith, Oak Park; Mrs. Connell Clifford and Harry Kinnell, Edgewood Valley.

2:10—Mrs. Arthur Smith and Dave Cairns, Brookwood; Mrs. Don Heppes and Art Poetke, Brookwood.

2:15—Mrs. Betty Lucas and Bob MacDonald, MacDonald Golf school; Mrs. Sterling and Pat MacDonald, Rolling Green.

2:20—Pearl Wangersheim and Frank Walsh, Bryn Mawr; Dorothy Bell and Al Lesperance, Westmoreland.

2:25—Josephine Souchek and E. J. Norton, Big Oaks; Eleanor Dudley and Matt Matteson, Ridge.

2:30—Mrs. W. H. Denker and Tommy Armour, Medinah; Mrs. George Henneberry and Jack Drucker, Chicago Golf.

2:35—Mrs. Tim Lowry and Tom Kelly, Sunset Valley; Mrs. Anna Bauton and Jim Wilson, Park Ridge.

2:40—Mrs. Miller, North Shore, and Joe Paletti, McCormick Fairway; Mrs. McMasters and Pete Wagner, Kildeer.

2:45—Mrs. A. E. Sheill and Harry Cooper, Glen Oak; Roberta McKay, Glen Oak, and Ky Laffoon, Denver, Colo.

2:50—Ruth Taylor and Sandy Armour, Medinah; W. C. Gordon, of Rockford, and partner.

2:55—Hilda Livengood and Don Gardner, Flossmore; Mrs. S. L. Reinhardt and Tom Carney, Northmoor.

3:00—Mrs. Don Hamilton and Harry Hampton, Beverly; Mrs. J. W. Taylor and Wally Buesch, Evanston.

3:05—Miss Buell and George Arnold, Kildeer; Mrs. Krauze and Spencer Meister, Aurora.

3:10—Mrs. D. W. Norton and Jock Hutchison, Glen View; Mrs. George C. Davis and Horton Smith, Oak Park.

3:15—Kathleen Durkin and Austie Claeyssens, Glen Flora; Mrs. T. J. Orr and Joe Noonan, Lincolnshire.

3:20—Mrs. Charles Dennehy and George Smith, Onwentsia, Rena Nelson, Exmoor, and Dick Metz, Mill Road Farm.

3:25—Lillian Zech, Tam O' Shanter, and Willie Hunter, Onwentsia; Mrs. A. R. Copeland, South Shore, and Howard Davis, Ridgemoor.

3:30—Duncan McPherson, Lincoln Park, and partner; Mrs. C. J. McDyer, and Lew Waldron, Mohawk.

Welling, Former Chicago Lightweight, Dies in N. Y.

Joe Welling, former Chicago lightweight boxer, died in New York yesterday morning, it was learned last night. Welling was 44 years old, and at the time of his death was an instructor at the New York Athletic club. He was a victim of spinal meningitis. During his boxing career Welling fought Benny Leonard, Johnny Dundee, and the Mitchell brothers. He is survived by his widow, three sisters, Mrs. Albert George, Berwyn; Mrs. Daniel Daverin and Miss Emma Wilfling, both of Chicago, and two brothers, Frank and John of New York.

Beverly Mason Wins Title in Asheville Golf Tourney

Asheville, N. C., Aug. 25.—(AP)—Beverly Mason, Washington, D. C., scored a 5 and 4 triumph over Jack Cameron, Houston, Tex., to capture the championship today in the 39th annual Asheville Country club golf tournament.

GET ALONG, LITTLE BIRDIE—

What, no Indians? Glen Oak Country club golfers held their annual roundup yesterday, and cowboys roam the spacious range armed with the latest in brassies and niblicks. The cowboys here are Bob Cooper (left) and J. H. Shatzer, while W. D. Hientz is on the tee. [TRIBUNE Photo.]

Golf Scores from Clubs in Chicago District

LAWSON LITTLE, British amateur champion, who has been spending the last few days at the Medinah club, teamed up with Jack Westland, his Walker cup teammate, to play Tommy Armour, Medinah professional, and George Henneberry of Chicago Golf. They finished all even. In the class B match play event, Rudy Hazucha defeated Henry Baylis, 1 up; Roy Peterson defeated A. D. Chapman Jr., 1 up, and Sydney Sturdy defeated Fred Green, 3 and 2.

ACACIA.

In the president's trophy play, Tom Jones defeated Vincent Brislan, 1 up. Roy Shup defeated Art Haslan in the July class semi-finals, 1 up, and the latter lost a regular class B match by the same margin to R. J. Bearden. Roy Shup and George Voss were even at the end of the 36 hole match for the directors' trophy, and will meet in a playoff over the same distance. The club will hold its sixth annual whoopee day on Wednesday.

BARRINGTON HILLS.

K. K. Knickerbocker led the week-end play for the H. C. Cheney trophy with 75—3—72, while Dr. S. J. Knowles headed those playing for the J. M. Shelton trophy with 89—17—72.

BEVERLY.

Low net winners were A. C. Drury, 84—10—74, and Don Hamilton, 80—4—76.

BOB O' LINK.

V. R. Loucks, J. D. Magnus, T. L. Kelly and H. R. Curran tied in the blind bogey event. Mr. Curran won on a draw. C. A. Greiner scored 100—25—75 to win in classes C and D.

BROOKWOOD.

Robert Cary with a 41—5—36 won the low net prize on odd holes. Henry Eickelberg scored a 78—6—72 to win the ball sweepstakes. E. J. Kelly defeated R. Cary, 4 and 3, in the first round for the club championship.

BRYN MAWR.

A. L. Himelblau led the ball sweepstakes winners with a card of 75—2—73. Morris Norian was second with 79—5—74, while David Olin was third with 79—4—75. Harold Hirschfield was fourth with 95—18—77.

CALUMET.

Jack Lederer Jr. won the J. W. Blackburn trophy for low net with 93—18—75, and E. L. Morris took the R. O. Watkins trophy for low gross with 38—42—80. The sweepstakes victors were A. O. Brett, 73—2—71; Bill Wright, 86—9—77; G. J. Garvey, 92—15—77; Fred Plane, 81—3—78. Plane will meet J. E. Roland today in the 36 hole final for the club championship.

CHICAGO GOLF.

Sweepstake winners were E. P. Ward, 88—14—74, and I. R. Allen, 80—5—75.

EDGEWATER.

T. W. Keelin led the day's low net winners with a card of 76—5—71, followed by H. D. Fargo with 87—15—72, and H. A. Hanson with 83—10—73.

EDGEWOOD VALLEY.

A. C. Jones won low net with 87—17—70, and H. M. Nelson took second place, carding 88—17—71. The ball sweepstakes winners: A. Penrod, 90—8—82; L. Gorsuch, 92—9—83; W. Holden, 94—8—86; T. P. Corely, 104—15—89; C. M. Dolan, 101—12—89; F. J. Schoem, 99—10—89; J. W. Stephenson, 96—7—89; H. A. Fletchner, 91—plus 4—95, and C. D. Brown, 103—8—95.

ELGIN.

Low gross score went to Clarence Kruse with a 38—39—77. Blind bogey was won by Frank Johnson, 78 plus 3—81.

EVANSTON.

Ralph Wetzel led the low gross scorers with 79, while low net prize winners included J. W. Patterson, 92—19—73; Walter Carroll, 79—5—74; Chuck Morris, 79—4—75, and H. S. Camp, 85—10—75. E. L. Walcott, Albert Duce, and James A. Anderson tied for the blind bogey with 84s. W. J. Mostgomery holed out his second shot on the par four eighteenth to lead the qualifiers for the Victory cup with 89—19—70. He was followed by Wetzel and T. C. Banghart, 88—15—73. Leading qualifiers for the Liberty cup were Patterson, Camp, and C. F. Murray, 80—5—75.

BRIERGATE.

Mrs. W. J. Cook defeated Mrs. Walker Jensen, 5 and 4, in the 36th hole finals for the women's championship. Sweepstakes winners included F. B. Farnsworth, 87—13—74; Joe Comer, 83—7—76; W. H. Alger, 85—8—77.

EXMOOR.

W. N. Barker won the medal play handicap event with 92—19—73, followed by H. G. Kemper with 86—12—74. In the final 36 hole match for the Fullerton cup, A. H. Harrison defeated F. P. Hunt, 7 and 6.

FLOSSMOOR.

J. A. Bloomingston won the class A and B medal play event with an 82—13—69. Class C and D was won by E. N. Baty with a 109—32—77. Sweepstake leaders: J. A. Bloomingston, 82—13—69; J. M. Gilchrist, 78—4—74; D. W. Lamoreaux, 82—6—76; W. J. Yates, 83—7—76. J. M. Gilchrist and Swift Riche both scored holes in one on the 100 yard 13th hole.

ILLINOIS.

J. C. Sanderson won the match play against par event, finishing two up. O. E. Ettinger won the sweepstakes with a 90.

INDIAN HILL.

Leaders in the 18 hole medal play event were Robert Graves, 80—8—72; J. H. Bullen, 89—15—74; J. A. Sears, 85—10—75; R. A. Aishton, 84—9—75, and John Stuart, 83—8—75.

ITASCA.

In the eighteen hole medal play, H. V. Montgomery led with 84—12—72, followed by Fred Bosworth, 92—18—74, and H. G. Swalish, 84—10—74.

KILDEER.

Second round match results in the club championship follow: O. W. Anderson defeated J. E. Snobble, 1 up; William Walrath Jr. defeated Jack Hattstrom, 2 and 1; J. H. McAlvin defeated V. J. Voorheis, 5 and 4.

KNOLLWOOD.

Class A handicap and sweepstake was won by Norman Hoag with an 83—8—75. Class B was won by J. A. Muldoon with a 91—19—72.

LA GRANGE.

Willis Tewksbury finished 1 down to win the match play vs. par event. Jack Roberts won the blind bogey, scoring 101—19—82. Sweepstake leaders: Class A—Willis Tewksbury, 74—4—70; A. L. Lewis, 84—11—73; class B—H. C. Dewey, 86—14—72; C. C. Lund, 91—16—75; K. E. Rice, 89—14—75; class C—A. P. Lancaster, 91—18—73; V. Nickless, 97—23—74; class D—R. W. Jefferson, 97—25—72; Jack Roberts, 101—29—72.

LINCOLNSHIRE.

Jack Jacobs won low gross with 42—37—79, and J. M. Fewkes, 42—39—81, was second. Leo Cerf was the low net victor, carding 84—8—76.

MIDLOTHIAN.

Carl T. Deufel defeated L. H. Witt, 5 and 3, in the 36 hole final for the club championship. Final results in class championship follow: A—W. M. Witt defeated Guy Salisbury, 2 up; B—W. Y. Atkin defeated S. S. Conway, 2 up; C—T. J. McCormack defeated P. N. Seiler, 1 up, 20 holes. Robert Bohnen won the S. W. Sanders trophy with a 74—4—70. Sweepstake winners were W. E. Johnson, 88—15—73, and R. E. Lister, 87—13—74.

NORDIC.

R. W. Framberg won low gross with 38—43—81 and Tom Toomey low net with 93—22—71. In the final for the girls' championship, Helen Carlson defeated Millicent Eklund, 4 and 3.

NORTH SHORE.

Sweepstake winners: Class A—W. H. Andersen, 79—7—72; W. D. Fowler, 77—3—74; class B—F. A. Spitznagle, 89—14—75; W. H. Potter Jr., 90—14—76; class C—W. J. B. Janisch, 96—20—76; R. G. Rowe, 95—18—77.

OAK PARK.

Sweepstake leaders follow: Class A, Hardy Hodgson, 74—2—72; class B, E. G. Johnson, 92—17—75; class C, F. M. Preucil, 97—21—76.

OLYMPIA FIELDS.

In third round play for the sports and pastimes trophy on the No. 1 course Joe Finn beat A. E. Carlin, 4 and 3, and Dr. H. B. Thomas beat C. Heinfelden Jr., 2 and 1. On the No. 4 course Carlin won low net in an 18 hole tournament, shooting 82—15—67.

IN the first round of play for the Glen View club championship, C. F. Yegge Jr. defeated the defending titleholder, John D. Ames, 1 up, to avenge a 4 and 3 defeat by Ames in last year's final. In two other first round battles, Royal C. Vilas Jr. defeated George Victor, 1 up, and Alden Swift scored a 2 to 1 victory over W. A. Cremin. Kenneth Curtis won low net for the day with 91—23—68.

PARK RIDGE.

In the north vs. the south locker room team match the north won with an 80.07 average. The south finished with an average of 80.9.

RAVISLOE.

The winners in the first round of play for the ladies' club championship were Miss Catherine Frank, Miss Juliette Pollak, Mrs. Abner Goldenson, Mrs. M. M. Porter, Mrs. A. L. Marks, Mrs. Sarah Levy, Marion Porter and Mrs. Leo Bender.

RIDGE.

Leading the qualifiers for the club championship were Jim Brookes, 78; Forest Paddock, 78; Bud Lawrie, 79; Frank Hays, 82; H. C. Olmsted, 83; W. G. Landt, 83, and Bill Tolman, 84

RIDGEMOOR.

B. C. Culver captured the match play against par play, finishing 2 up.

RIVER FOREST.

Semi-final results in the championship flight follow: A. E. Balgemann defeated G. W. Taylor, 5 and 3; Oliver Doe defeated Richard d'Autremont, 3 and 1. D. S. Cole, J. J. Brown and O. Kretzer tied with a 38 for the sweepstake prize. E. H. Caryl had 36 strokes on the par 5 hole.

RIVERSIDE.

Sweepstakes winners were: Class A—Dr. J E. Barss, 77—4—73; N. W. Willard, 83—5—78; Alfred Barsanti, 88—10—78. Class B—T. W. Merritt, 92—17—75; Frank Mayer, 94—18—76; J. A. Roesch, 99—19—80. Class C—R. F. Robinson, 112—28—84. Dick Dowell won the driving contest with a shot of 260 yards.

ROLLING GREEN.

Low net winners included Otto Schwartz, 87—12—75, and S. B. Fleager, 93—18—75. Sweepstake results: Class A—C. M. Conway, 87—11—76; R. E. Lanestrem, 89—10—79; A. J. Utter, 95—9—86; class B—H. Nordendale, 90—12—78, and L. G. Lemley, 93—12—81.

RUTH LAKE.

Low net winners included C. R. Coxeter in class A with 81—7—74; W. F. Hannenberg in class B with 84—14—70, and J. F. Slad in class C with 103—25—78. The victors in the sweepstakes were: Class A—C. R. Coxeter, 81—7—74; J. M. Guy, 89—10—79; Ed Kobart, 87—8—79; class B—George Butts, 92—17—75, and Fred Keller, 94—18—76; class C—A. H. Segler, 111—25—86.

SHORE ACRES.

Leslie Wheeler and E. J. Birmingham tied for first prize in the match play against par event. Each finished 2 down.

SKOKIE.

Clifford J. Ellis won the Saturday cup with a card of 85—13—72. Leaders in the ball sweepstakes included J. C. Cormack, 76—4—72; Fred W. Hill, 82—8—74; Charles A. Roth, 89—15—74; J. W. Cullen Jr., 78—2—76, and Thomas E. Hough, 86—10—76.

ST CHARLES.

Low net leaders follow: H. H. Gurgler, 89—20—69; E. Tolf, 98—25—73; Don McCormack, 85—10—75; P. M. Paschal, 87—12—75; Robert Rice, 86—12—74; H. G. White, 86—11—75.

SUNSET RIDGE.

Dr. Harry Mock won the one time trophy with an 89—14—75. Sweepstake leaders: Class A and B—Dr. Harry Mock, 89—14—75; D. J. Donahue, 93—15—78; A. N. Ellert, 91—12—79; class C and D, W. B. Mance, 95—20—75; W. S. Dillon, 101—26—75.

WESTWARD HO.

Sweepstake leaders follow: Class A—F. O. Rippel, 79—5—74; F. I. Wagner, 75—0—75; class B—Dr. J. J. Guerrero, 86—14—72; class C—J. G. Schaefer, 101—24—77. Spring tournament finals: Class A—Fred Wagner defeated O. C. Heckart, 6 and 5, 36 holes; class B—E. J. Conforti defeated M. F. Lane, 2 and 1; class C—M. R. Little defeated H. A. Jones, 6 and 4.

32 RIDING HORSES DIE IN BLAZE NEAR PITTSBURGH

Pittsburgh, Pa., Aug. 26 [Sunday].—(AP)—Thirty-two horses, many of them thoroughbreds, were reported destroyed in a fire early today that swept the Benjamin Carr riding stables in Hampton township near suburban Glenshaw.

Carr was roused from sleep by a neighbor. He rushed to the stable and fought to get the horses to safety. He collapsed after bringing 14 from the burning building.

Bacon Beats Whitbread for Sagamore Golf Title

Bolton Landing, N. Y., Aug. 25.—(AP)—C. Everett Bacon of Montclair, N. J., today successfully defended his title in the Sagamore invitation golf tournament, defeating Elliott Whitbread of St. Louis, 1 up.

JOHN M'GUIRE WINS INDIANA GOLF TOURNEY

French Lick, Ind., Aug. 15.—[U. P.]—John McGuire, Indianapolis, won the Indiana state amateur golf tournament today, defeating Fritz Cox, Terre Haute, 4 and 3, in their 36 hole final match over the hilly French Lick Springs course.

Fatigued from six days of steady play, Cox barely was able to finish the last round. McGuire also weakened during the afternoon, but had the necessary stamina to fight off two rallies by the 22 year old former Indiana university star.

Helen Hicks to Play at Olympia Fields Today

Helen Hicks and Amy Tupper, club champion, will oppose Johnny Lehman and Joe Finn in an exhibition match on the No. 1 course at Olympia Fields Country club this afternoon.

DISTRICT CADDY TOURNEY TO BE HELD TOMORROW

The annual caddy championship of the Chicago District Golf association will be decided tomorrow at the Park Ridge Country club. From 40 to 45 clubs are expected to be represented by teams of four playing eighteen holes for the team championship. All contestants must be under 18 years of age. The low individual scorers in the team event will play nine extra holes for the individual championship, these scores being added to their morning rounds. The winning club receives a championship plaque and the players individual prizes. The team event will start at 8 o'clock.

The next one day handicap event of the Chicago District Golf association will be held on Sept. 6 at the Knollwood club.

DAWSON SHOOTS 143 TO CAPTURE GLEN OAK GOLF

Breaks Par in Two Day Roundup.

Johnny Dawson was the lone entrant to break par in Glen Oak's annual two day roundup, which came to a close for 200 golfers.

Dawson shot another par shattering round of 34—38—72 yesterday, which, added to his 71 on Friday, gave him 143 for low gross. Par for the course is 36—37—73.

He started yesterday in faultless fashion. After carding par 4s on the first two holes he bagged a birdie 2 on the third by sinking an eight foot putt. He got his par on the fourth and then unfolded another birdie on the par 5 fifth, where he reached the green in two and two putted. He finished the remainder of the nine in par. He played the home nine in par with the exception of the fourteenth, where he three putted for a 5.

His card:

Par out	443	453	544—36
Out	442	443	544—34
Par in	534	444	454—37—73
In	534	454	454—38—72

Dawson's score distanced the field by 13 strokes. Second place went to Earl Drechsler, who had a 36 hole score of 73—83—156. George Dawson, brother of John, and Art Sweet of Ridgemoor tied for third with 158. The latter posted a 77 yesterday.

H. G. Starrett of the home club captured low net honors with a 201—60—141. George Carlton, unattached, was second with 194—48—146, and M. D. Hagler third with 207—60—147.

The winning low net foursome consisted of P. F. Kuhlman, Glen Oak, 151; E. J. Taft, Calumet, 155; F. A. Garripy, Edgewood Valley, 159, and S. Dean, Hinsdale, 158. Their combined net score was 623.

Leading 36 hole scores:

H. G. Starrett, Glen Oak	201	60	141
John Dawson, Glen Oak	143	0	143
George Carlton, unattached	194	48	146
M. D. Hagler, unattached	207	60	147
Earl Drechsler, Glen Oak	156	8	148
C. J. Bullis, unattached	166	16	150
Charles Irrgang, Glen Oak	167	12	155
P. F. Kuhlman, Glen Oak	167	16	151
C. V. Williams, Glen Oak	169	18	151
J. P. Kiely, Bunker Hill	163	10	153
Art Sweet, Ridgemoor	158	4	154
A. Pieper, Glen Oak	170	16	154
George Kruger, Cleveland	185	30	155
J. V. Conway, Glen Oak	167	12	155
E. J. Taft, Calumet	179	24	155
William Flynn, Glen Oak	161	6	155
James Lewis, Bunker Hill	164	8	156
M. L. Allen, unattached	174	18	156
H. L. Burger, Glen Oak	174	18	156
J. J. Knight, Bunker Hill	172	16	156
E. J. Kneip, Glen Oak	175	18	157
W. S. Corbley, Glen Oak	164	6	158
Robert Kevil, Glen Oak	160	2	158
George Dawson, Glen Oak	158	0	158
Herbert Vogel, unattached	184	26	158
S. Dean, Hinsdale	166	8	158
Ray Bowen, Park Ridge	164	6	158
Edward Schultz, Glen Oak	171	12	159
J. B. Davies, Park Ridge	187	28	159
J. K. Marshall, Glen Oak	191	32	159
T. G. McMahon, Skokie	167	8	159
Harry Radix, Oak Park	181	22	159
D. J. Fanning, Edgewood Valley	167	8	160
F. A. Garripy, Edgewood Valley	167	8	159
Bud Graham, Ridgemoor	159	0	159
Norman Morris, Glen Oak	169	10	159
Warren Dawson, Glen Oak	159	[illegible]	159
Tom Grainey, unattached	166	6	160

Tom Finn and Henry Rock tied with a 73 for the low gross prize in the Cherrille day tournament held yesterday at the Cherry Hill Golf club. Irving Rosenthal was third with a 78. Robert Scheidel, J. P. Garvin, and Otto Tharp tied for the low net prize with a 71. Low gross for the women was won by Mrs. Lee Mida with a 92. Mrs. Grace Leonard was second with 103.

Classic League Pin Season to Start Tonight

BY HOWARD MARTIN.

The early birds got the most strikes. Working on that theory members of the Classic Bowling league, the fastest men's league of Chicago, will open their third season tonight with all eight teams in action at the Idle Hour Recreation, 3118 North Ashland avenue.

Many changes have been made in the league since the 1933-'34 competition wound up late last spring. Eight instead of ten teams are competing this season and the lineups of the surviving squads have undergone shakeups.

Another departure from last year is the plan of grouping all the teams on one alley at each semi-weekly session instead of pairing off the teams at the various establishments. Eight alleys, two fewer than heretofore, are affiliated with the league.

Restore Prize List.

All bowling will be in tournament style which means that each match will be rolled across six alleys. The individual prize list also will be restored because each bowler will cross 72 alleys during the season.

Members of the champion Baby Ruth team are Math Luecker, captain; Lloyd Strouse, Rudy Pehrson, Jack Bishop, Eli Marcich, and Harry Krebethke. The Gold Coast is their home alley.

Frank Walter is captain of the Edelweiss team whose home drives will be the Harding alleys. His teammates are Billy Goldammer, Pete Butler, Tony Schwogler, Kurt Pagel, and Paul Kromski.

Replacing the A. J. Cermaks is the Vrba Motor team of Jerry Peck, captain; Joe Wilman, George Theel, Joe Brichetto, and Ted Svoma, which will be at home at the Windy City alleys.

Brownells Change Name.

The Moulding-Brownells this season will be known as the La Salle-Windsors with a lineup including Jim Brown, captain; Ad Plunge, A. Gerstein, William Heerman, and Otto Boehm. Logan Square Recreation is their home.

On the newly named Classic team which will use the Petersen alleys are Emil Landman, captain; Richie Johnson, Stewart Watson, and Zalusky. Those who are members of the Pabst Blue Ribbons, using the Lorraine Arcade, are Eddie Krems, captain; Eddie Zajac, Herb and Wally Freitag, Ad Carlson, and Joe Gratz.

Two other beer teams complete the roster, the Budweisers being represented by Joe Heinrich, captain; Louis Levine, William Lenzen, Ben Bernicchi, Charley Wass and Joe Burke, at the Garden Recreation, and the Monarchs by Leo Faetz, captain, Les Fuller, Herb Lange, and Dick Winsberg, at Idle Hour. Tonight's schedule:

Baby Ruths vs. Monarchs.
Vrba Motors vs. The Classics.
Budweiser vs. Blue Ribbons.
La Salle-Windsor vs. Edelweiss.

MOTORS—TRAFIC—HIGHWAYS

STREAMLINED HERSE

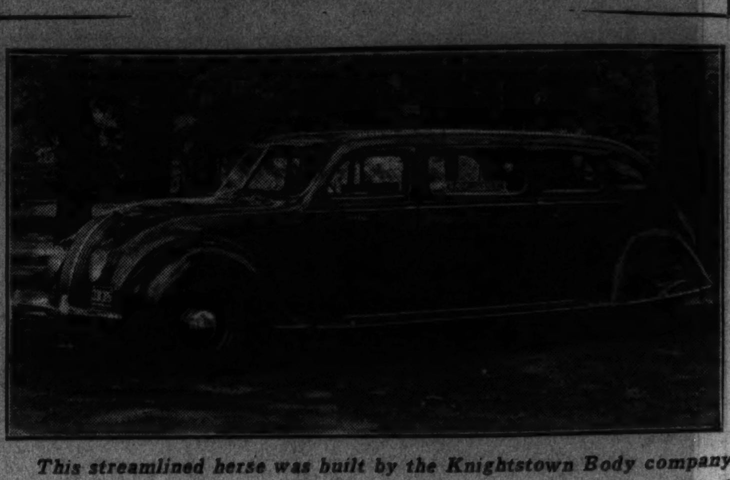

This streamlined herse was built by the Knightstown Body company of Knightstown, Ind., by cutting a standard De Soto sedan in two and inserting a new midsection to add forty-two inches to the length.

Standard Oil to Distribute Safety Rules

A concise statement of the main points of Chicago's trafic rules was published last week by the Standard Oil company of Indiana for free distribution at all "red crown" gas stations in the city and its immediate suburbs. One hundred thousand copies will be available today.

The pamphlet was prepared principally for the benefit of the thousands of visiting motorists from distant states here for A Century of Progress. However, the contents includes several hints worthy of the attention of native drivers.

"Chicago's trafic rules," reads a preamble addressed to visitors, "are intended to make automobile operation as easy and safe as possible for everybody and are enforced by efficient and friendly police officers with that purpose in view. Even the motorist unaccustomed to Chicago will encounter little difficulty if he shows due regard for the rights and safety of others."

Some Suggestions.

Some suggestions as pertinent to natives as to visitors include the following:

"The slow driver in a fast moving trafic stream is the cause of more accidents than the speeder. Keep up with the trafic or hug the curb so that faster cars can pass without danger. . . .

"Weaving from one lane to another to take advantage of gaps in the trafic is exceedingly dangerous. . . .

"Watch the lights. Stop on the yellow light, if possible with safety, and always on the red. When standing, prepare to start on the yellow but do not move until the green light shows. Pedestrians in the act of crossing before the light changes have the right of way. . . .

"When preparing to turn right, pull into the lane nearest the curb; when left, into the lane nearest the center of the roadway. . . .

"U turns are forbidden on some streets, permitted on others if due care is exercised. It is safer to go around the block. . . .

"When about to turn or stop abruptly, put out your left arm or raise a hand so that is can be seen through the rear window. . . .

Approved By Police.

"In case of accident in which you are involved, stop immediately and note the facts. Render such assistance as may be needed. Do not leave without giving your name and address to any other person involved who requests it or without reporting to a police officer or to the nearest police station."

The compilation was read and approved, before it was printed, by Capt. David Flynn, head of the Chicago police trafic department. The booklet is similar to one published by THE TRIBUNE at the beginning of the 1933 World's Fair. The gasoline stations are perhaps a better means to circulation among visiting motorists than the public service offices of this newspaper.

"It will be entirely agreeable to us" read a letter to the automobile editor from Conger Reynolds, Standard Oil public relations director, "if you want to say that you or THE TRIBUNE suggested the publishing and distribution of the folder. You are entitled to the credit and ought to have it."

AUTOS RACE AT EVANSTON, ROBY TRACKS TODAY

Two star fields of dirt track pilots will be in action today when auto racing is held at two Chicagoland tracks, Roby speedway, 108th street and Indianapolis boulevard, and the Evanston Motor speedway, Lincoln and Devon avenues.

Located at opposite ends of the city, both tracks will present four event programs, with that at Roby made up of three five mile races and a 25 mile windup, and Evanston's comprised of three five lap sprints and a 20 lap feature. Racing at both tracks is scheduled to start at 3 o'clock.

Roby's program, under the direction of Jack Leech, has attracted several out of town stars. Chief among these are Jimmy Brown, Detroit; Don Rhue, Cedar Rapids, Ia.; Steve Milton, West Allis, Wis., and L. L. Whitaker, Hammond, Ind., veteran.

Headliners at the Evanston meet are Ted Tetterton, North Chicago; Jimmy Schneider of Indianapolis, and Shorty Sorenson, Wes Breeding, Tom Slattery, Ernie Carlson, and Charley Briles, all of Chicago. Lou Brown of Champaign, Ill., also has field an entry.

POLISH TEAMS BEGIN BASEBALL SERIES TODAY

Four teams, St. Mary's, St. Aloysius, Reymonts, and Sacred Hearts, will meet in the first series for the Polish Roman Catholic Union league championship this afternoon at Cole's American Giants ball park. Starting at 2 o'clock St. Mary's, 1933 champions, will play Sacred Hearts, first-half runnersup. The St. Mary's won the second round of a split season schedule.

St. Aloysius, first half winner will face Reymonts, second half runners-up, in the second game.

NEWS AND VIEWS

A streamlined herse recently acquired by Frank Stanley, undertaker of New Castle, Ind., last week inspired two press agents. From the General Tire and Rubber company came the following under a caption, "Speeding up the last roundup":

"'Streamlined across the Styx' or 'Highballed to heaven' might have been the title of this view [photo enclosed] of America's first side load airflow motor herse which has just been put into commission by a New Castle, Ind., undertaker who has equipped his unusual vehicle with the new silent tread tires to eliminate tire noises sometimes found annoying during funerals."

From the press bureau of J. Sterling Getchell, Inc., advertising agency for De Soto, came a story concluding with the following quotation attributed to Mr. Stanley:

"I believe funeral cars will be streamlined in the future and I want to be in style next year as well as this. I find that my airflow herse rides much better than the ordinary herse."

If the stipulation in the automobile dealers' code that a demonstrating car must have traveled a minimum of 3,500 miles before it can be sold as a used car applied to automobiles in the hands of individuals there is one car, a Packard, which could not be sold as a used car for 159 years.

This car is owned by a wealthy merchant in China. In the two years since it was purchased it has been run only a total of 43 miles. He uses it for an annual pilgrimage of 10 miles from his home to the temple containing the tombs of his ancestors. To pay the highest honor to his deceased parents he uses the car for no other purpose.

Demonstration on a large scale of Auburn's economy and performance under various road conditions was made by a stock phaeton six sedan, which recently was driven 3,113 miles from Florida to Chicago by way of Pennsylvania and New York. Only 155 gallons of gasoline were used on the trip, an average of 20.08 miles to the gallon for the entire distance, according to a company report.

The Auburn was driven by Capt. T. D. Upton as advance car for a bugle corps and band of 250 young musicians who are soon to leave their home town of Miami for a visit at A Century of Progress in Chicago.

Advent of the fall selling season finds Buick with one of the largest dealer organization in its history, according to W. F. Hufstader, general sales manager. He said that the dealer organization has passed the 2,700 mark, has shown a gain of 490 since the first of the year, has shown a gain of 620 or 30 per cent since Aug. 1 last year and is 267 dealers larger than it was in 1929. There now are 2,717 Buick dealers in the United States.

Dodge dealers' 1934 retail deliveries of passenger cars and trucks, as detailed in the latest of the reports issued weekly by the office of A. vanDerZee, general sales manager of the corporation, totaled 158,247 units on Aug. 11. The figure, which represents an increase of 56,680 sales over the business done in the corresponding period of 1933, comprises 91,962 Dodge passenger cars and trucks and 66,285 Plymouths.

NO CO-OPERATION IN HIJACK WAR, POLICE CLAIM

Truck Owners Fail to Report Thefts.

BY HAL FOUST.

[Chicago Tribune Press Service.]

Springfield, Ill., Aug. 25.—Chief Taylor of the state highway police yesterday told of his department's campaign against truck hijackers who have become active in the metropolitan area in the last few weeks. In reply to the complaints from the highway shippers that they were not receiving adequate police protection, the chief charged that cargo haulers were not coöperating adequately with the police.

"We are patroling the routes laid out by the cartage committee of the Chicago Association of Commerce for special police protection," said the officer, "but the truck drivers won't stay on those roads. We haven't enough men to cover all of the highways at night."

"Haven't some of these hijackings taken place on the highways you were supposed to be policing all night?" he was asked.

Truck Owners Negligent.

"That's true," he replied. "The bandits have waylaid trucks while squad cars were a few miles away. If the drivers would report the crimes promptly we'd stand a much better chance of making arrests and of recovering the property.

"But the truck owners carry insurance against robbery and theft and they haven't been diligent in coöperating with us. They even report losses to their insurance companies without telling us anything about the stickup."

Even with a prompt report of a hijacking, the Illinois police would be seriously handicaped by their lack of radio equipment in their patrol cars. Michigan has reduced its truck losses to a minimum by its state police broadcasting system.

"We've armed all the squad cars with shotguns to cope with the hijackers submachine guns," the chief continued. "There will probably be shooting when we finally catch up with the highway bandits in the Chicago area."

Drivers Being Armed.

Truck owners likewise are arming their drivers on the roads at night. Some of the chauffeurs are being accompanied by a guard bearing a riot gun and a special deputy sherif's star.

"Not long ago," Taylor related, "two hijackers took over a truck of cold storage chickens en route to Chicago. The chauffeur was held in the truck, just behind the driver's seat. One gangster drove while the other sat beside him with a submachine gun on his lap.

"As we got the story later from the chauffeur, the truck was proceeding quietly down the highway when two state policemen on motorcycles were seen approaching from the opposite direction.

"'Let them have the machine gun if they make a phoney move,' one hijacker said to the other.

Police Unsuspecting.

"The chauffeur was afraid to open his mouth for fear it would cost the lives of two policemen. The truck proceeded on its way and the policemen on theirs.

"When the police later heard of the incident they both recalled having seen the truck riden by two men with better clothes than are generally worn on these freighters. They had not suspected the men as robbers, nor had they suspected their lives were in jeopardy, because truck drivers sometimes dress up coming into Chicago to keep a date when they get here.

'I'm telling you this story just to show what kind of gunmen are in this hijacking business. With this information, you'll have a better understanding some day if you get to write about the state police giving battle to the truck bandits."

VOICE OF TRAFIC

FIELD MUSEUM PARKING.

Milwaukee, Wis., Aug. 20.—My family and I have occasion to make frequent visits to Chicago. Through them we have come to regard your city with as high esteem as we do our own. We feel a sense of pride in being neighbors to such an enterprising, aggressive and up to the minute metropolis—destined to be the greatest in the world.

By way of introduction to a summer of extended visits to the Fair, we drove down, with several friends, to A Century of Progress. Looking for a place to park our car we traveled the outer drive alongside your famous Field museum. And there we were faced with a sickening sight—

On the beautiful sward about this magnificent building were parked hundreds of automobiles. What once had been grass was a mass of ruts—what once had been stateliness was rank commercialism. This tribute to Chicago and highlight of its lake front had become overnight a cheap, disfigured eyesore.

What a pity—when several blocks south there is a huge special parking area with room [it would seem] for all the cars in America.

Who could have such a depraved sense of proportion?

Certainly, this cannot be regarded by Chicagoans as trivial. For fear that it might be, I call it to your attention with the plea that in justice to your fine city and in fairness to its visitors you remedy the situation. We out of towners travel miles to see the marvels and beauties of Chicago—we wonder at your disregard and neglect of it. L. R. MUELLER.

SPEED LIMITS.

Detroit, Mich., Aug. 22.—Why doesn't Hal Faust start agitation at Springfield to knock out that 45 mile per hour speed law in the country? That went out with the horse and buggy.

Here in Michigan we have no speed limit in the country, but strict laws [which are enforced] covering reckless driving [dodging in and out of trafic, etc.]. But if the road is open you can do 65 or 70 if you are in a hurry. Why not? HAL D. ELY.

INEFFICIENT CITY THOROUGHFARES.

Chicago, Aug. 5.—A matter of significance in motor transport may have escaped your editors when handling the account of the trip to A Century of Progress recently by the experimental automobile known to its designer and builder, Buckminster Fuller, as the Dymaxion.

This car left Detroit at 10:30, Chicago daylight saving time, and was in Dyer, Ind., at 1:45, having jogged along safely for 237 miles in 195 minutes. It then required an hour and fifty minutes to reach the Fair grounds; it needed thirty minutes to proceed from 71st street to 14th street entrance.

In negotiating the final 33 miles more than half as much time [110 minutes] was consumed as for the 237 miles. The trip served to illustrate that the same objections which apply to airplane service between cities apply as well to efficient motor travel between cities.

It is rational to believe that much is yet to be done to improve urban terminals before such efficient cars as Dymaxion will be put into general use. They are safe at 130 miles an hour on clear roads, but they are no better than a truck in trafic. WILLIAM B. MONTGOMERY.

BUS ROAD HOG.

Winnetka, Ill., Aug. 7.—In the interest of safety and fair play for the motorist, may I suggest you make a survey of the manner in which Chicago motor coaches are driven over the north side park system. There is no greater menace to trafic safety or speed than these highway hogs.

The Lincoln park police seem completely oblivious to infractions of law or driving rules on the part of coach drivers. Slow moving vehicles are required to keep against the right curb. Not so buses. Observe the stretch between the Drake and the entrance to the park any evening between 5 and 5:30.

You will find buses occupying every trafic lane, passing each other in the most densely crowded sections, and squeezing the motorist into hair-raising situations. S. D. LEVINGS.

CORN NOW KING IN GRAIN PITS; RISES FURTHER

Up Nearly 2 Cents; Wheat Unchanged.

BY THOMAS FURLONG.

Corn again led the grain market yesterday and was the center of what small speculative interest the market now enjoys. Corn futures advanced nearly 2 cents and oats and rye showed comparable strength. Wheat moved listlessly and the September delivery closed unchanged at $1.04.

The weather forecast suggesting the probability of frosts in low grounds in Iowa, as well as in the northwestern states, played a part in shaping market sentiment. Frosts reported in Canada brought no noticeable reaction in wheat prices here or in Winnipeg.

The effect of frost in Canada at this season is to injure the quality of wheat rather than reduce prospective yields. Light frosts do not endanger corn but more severe frosts stop growth and may result in making the grain mushy.

Corn Offerings Increase.

Although corn is reported to be bringing better prices at southwestern points than in Chicago, the advance here yesterday brought rather heavy offerings of the grain. Chicago grain dealers bought around 450,000 bushels to arrive here in twenty days. Hedging of these purchases in the futures market failed to stem the rise in prices. There was a broadening in the speculative interest in the corn pit.

Some of the old-time grain men are predicting that as the season progresses more speculative interest will be centered in corn. It is pointed out that the country must go for another fourteen months on the present supply as the available grain is used up the real pinch will be felt. While the available wheat supply is fairly definitely known, there is still some uncertainty over corn.

Bullish Estimates Expected.

It is not believed likely, however, that the private estimates on the corn crop, which will come out this week, will show material change from the earlier bullish forecasts. Where some uncertainty exists there is a natural speculative attraction.

Closing quotations on corn futures were slightly below the best prices of the day and represented net gains of 1⅞ to 1⅝ cents. The September contract closed at 79⅛ cents. While September wheat was steady at $1.04, the December delivery gained ⅝ cent, but May futures lost ¼ cent.

The oats markets attracted a good deal of attention yesterday. Conspicuous strength was shown in the September delivery, while the later contracts showed smaller gains. The advance was due almost entirely to hedging.

Oats Contracts Switched.

Cash grain houses which sold September oats earlier for hedging are now buying back that delivery and selling the later futures. September oats during the day sold at a premium over the December future, but closed slightly below it. Net gains were ¾ to 1⅜ cents with September at 51½ cents. Rye closed ⅞ to 1⅛ cents higher.

Foreign grain markets were quiet yesterday. In Winnipeg, where the big hedging season is now under way, wheat prices were unchanged to slightly lower. In Liverpool final prices showed a slight improvement.

DOLLAR STEADY, BUT BELOW GOLD EXPORT FIGURE

[Chicago Tribune Press Service.]

New York, Aug. 25.—Dealings in foreign exchange today were almost at a standstill, but the French franc continued to hold above the gold export point. It closed unchanged from the previous day at 6.69½ cents, which was equivalent to a value of 99.08 per cent of parity for the dollar.

No fresh commitments for gold exports were made today but, in view of the firmness of the franc, additional exports next week were expected. The daily gold report of the Federal Reserve Bank of New York reported the withdrawal of $6,482,900 gold for shipment to France and $438,400 for export to Belgium. These withdrawals were for the account of the transactions reported earlier in the week.

Sterling fell another ⅜ cent to $5.06⅝, reflecting its further decline abroad against the franc. German marks rose to 39.86 cents. The price of gold in London moved up 2 pence to 139 shillings 5 pence a fine ounce [equivalent to $35,32], and bars valued at $810,800 changed hands.

Only Two Stocks Traded in Board of Trade Mart

Only two issues amounting to 200 shares were traded in the short session of the board of trade yesterday. Swift International, which has been inactive for many weeks, sold at 38⅞, with 100 shares traded. There were 100 shares of Electric Bond and Share traded at 12½, up ¼.

New Dealers Can't Agree on Producing

BY HOWARD WOOD.

While one group of New Dealers is trying to make one blade of wheat grow where two grew before, another group of New Dealers is busily at work trying to produce two kilowatts where there isn't demand for one and manufacturing two bags of cement where the producers of one bag can't find a market for their output.

Down in the Tennessee valley there are five cement mills and just outside the valley but within easy reaching distance of it are ten more cement mills. These 15 mills at present are operating at about 25 per cent of capacity.

The federal government through the Tennessee Valley Authority is planning a new cement mill at Muscle Shoals, despite the existence of plenty of such facilities.

A government mill could make a better financial showing than the private mills, because it could buy its power more cheaply from the government's own power plants and could market its output by making deals with the federal agencies which are building dams, roads, and buildings.

Cement men are wondering why in the Tennessee valley it's good economics to build more production facilities when there are already too many production facilities, while in the corn, wheat, and cotton belts it's good economics to reduce production facilities.

No New Inflation Impetus Likely for Stock Market.

The outlook for the stock market during the next few weeks appears to be unpromising.

With the treasury facing the necessity of marketing nearly two billions of new bonds during the next two months, there is little likelihood of the administration's giving the market another shot of inflation stimulant during that time. Investors must be persuaded that nothing further will be done to weaken the currency.

Third quarter corporation earnings reports are likely to be disappointing. The third quarter is normally a lean period in many lines of business. Second quarter earnings this year were surprisingly low. Higher taxes and increased operating costs under the NRA caused many corporations to show reduced profits in spite of bigger sales. Third quarter sales are not holding up so well.

Another bearish factor this fall is the uncertainty that always accompanies a pre-election period. Rival politicians will be viewing with alarm and calling to public attention poor spots in the business picture that might otherwise not be so strongly emphasized.

Right now stock traders are watching with much interest the outcome in the Maine election on Sept. 10.

New Deal in Germany Doesn't Fool Outsiders.

The New Deal in Germany may be able to get its kept press to print enough Pollyanna articles to instill in the German people a false sense of security, but to outsiders the reich's desperate financial condition is obvious.

Germany's holdings of gold and foreign exchange have practically been wiped out by the drying up of her foreign trade. Boycotts on German goods in foreign nations have turned the tide of her foreign trade and, instead of having a surplus of exports over imports, Germany now has a deficit. This deficit has been compensated for since the beginning of the year by the exportation of gold. Now Germany almost has no gold left, and she must reduce imports. That will mean hardship, because much of the goods Germany imports consists of raw materials which she later exports in the form of manufactured articles.

On Jan. 31 Germany had 376 million reichsmarks of gold as reserves back of her currency; on April 30 she had 205 million reichsmarks; on May 31, 130 million reichsmarks, and on Aug. 23 less than 75 million reichsmarks.

During July German imports were approximately 145 million dollars and exports were 128 million dollars, an adverse balance of 17 million dollars.

The German money now has been reduced almost entirely to a paper basis. It has practically no gold backing. The reichsmark is still quoted at about 40 cents, but the quotation is purely nominal. It is kept at that level by government manipulation and there is very little trading in German money.

CALUMET CITY UTILITY ORDERED TO LOWER RATES

The Illinois commerce commission yesterday entered an order requiring the Calumet City Public Service company to make a 16 per cent reduction in its electric rates. The cut will reduce the total annual electric bill of the Calumet City area by $21,000, according to estimates.

The Calumet City company is controled by the Public Service Company of Northern Illinois and is one of twenty utility concerns cited before the commerce commission in a series of rate cases opened a year ago. The rate reduction was effected following conferences between officials of the Calumet City company and the commerce commission staf.

MONEY PRICES—EXCHANGE

	Yesterday.	Friday.	Week ago.	Year ago.	Old par.	New par.
Gold, per fine ounce	$35.00	$35.00	$35.00	$20.67	$20.67	$35.00
Silver, per ounce	.49½	.49⅝	.49¾	.37	.....	....
Dollar	* .5851	* .5851	* .5871	* .7712	1.00	‡ .5906
Dollar	† .9908	† .9908	† .9942	1.00	1.00	1.00
British pound	5.06⅝	5.07	5.09⅛	4.66	4.8665	8.2397
French franc	.0669½	.0669½	.0667¼	.0508	.039179	.066335
Canadian dollar	1.0293¾	1.0293¾	1.02⅜	.9037	1.00	1.693125
German mark	.3986	.39¾	.3978	.346	.2382	.4033
Italian lira	.0871½	.0871½	.0869½	.0768	.0526	.0891
Swiss franc	.3314	.3314	.3302	.281	.1930	.3267
Dutch florin	.688	.688	.6855	.5855	.4020	.6806

*Calculated on the old par of the French franc. †Calculated on the new par of the French franc. ‡New gold value of the dollar relative to its old gold value. This new gold value is the basis on which the new pars of foreign currencies are calculated.

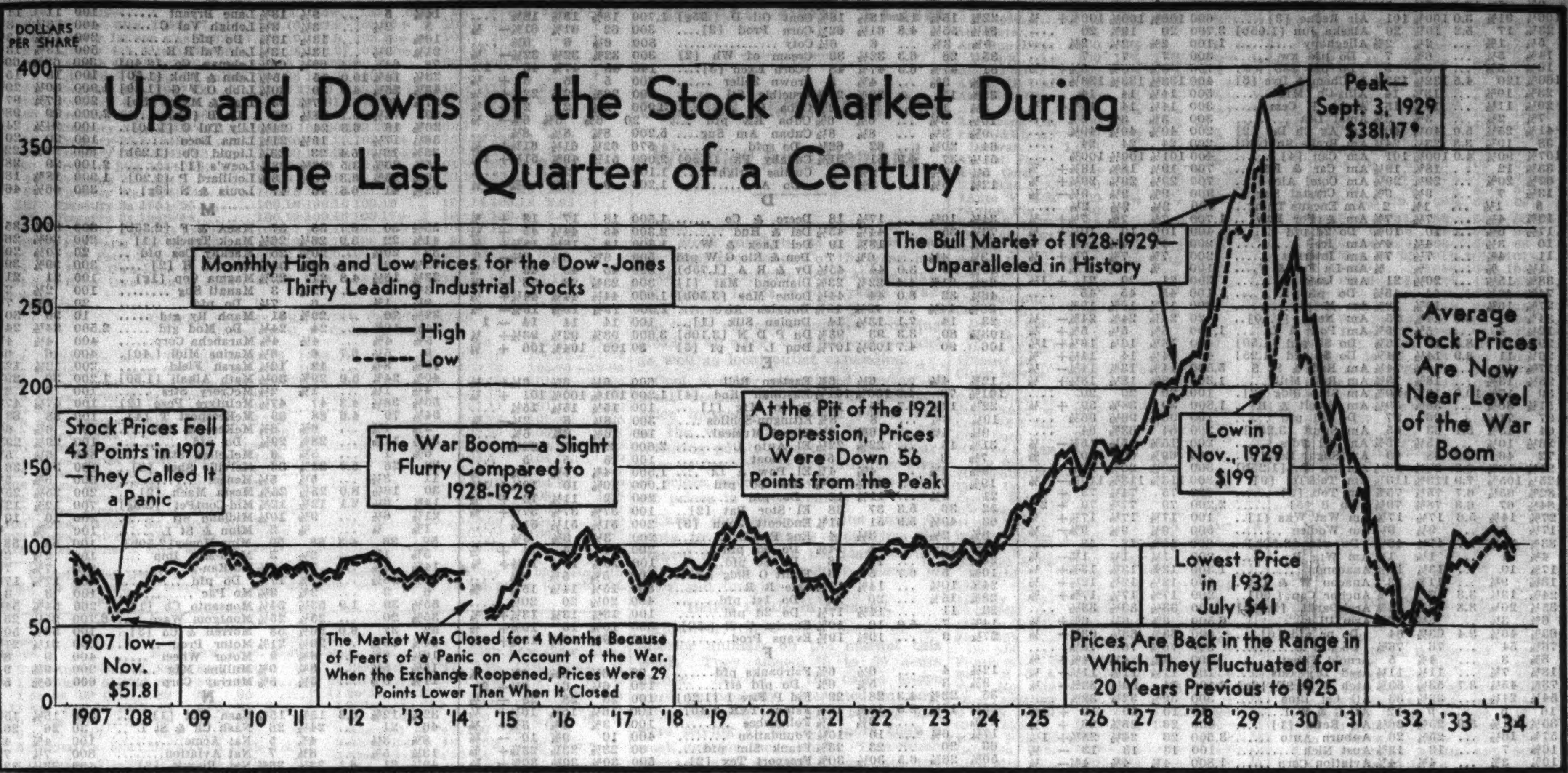

ASK RFC LOANS TO PAY DEPOSITS OF BAIN BANKS

Receiver to Pledge Assets of 12 Institutions.

Applications will be made to the Reconstruction Finance corporation this week for loans to pay something to depositors—more than 100,000 of them—of the 12 Bain banks, which failed on June 9, 1931. John Bain was head of the banks. Only three members of the defunct chain have made payments to depositors. The Auburn Park Trust and Savings and the Brainerd State banks each have paid 17½ per cent. The Bryn Mawr State bank has distributed 15 per cent.

JOHN BAIN.

William L. O'Connell, who succeeded Irving Gilruth as receiver several months ago, will offer all remaining assets to secure the loans. He has decided on this course of action to make the largest possible payment before the end of the year. By asking for as liberal a loan as possible, Mr. O'Connell hopes to be able to pay a "fair" amount from each bank.

Asks RFC to Check Assets.

O'Connell has asked the RFC to send its own auditors to check over the assets of the Bain banks. These auditors will also appraise chances for appreciation in values over the five year period for which loans will be sought.

Much of the Bain assets are holdings of vacant property—nonincome producing, heavy with taxes, and on the books at boom values—for which there is little or no market. Gilruth visualized the receivership as a vast real estate holding company valued on the books at $15,000,000.

The nine banks which have yielded no payment to date are: Armitage State, Chatham State, Chicago Lawn State, Elston State, Ridge State, Stony Island State Savings, West Englewood Trust and Savings, West Highland State, and West Lawn Trust and Savings. All save the Armitage and Elston banks were located on the south side.

Seek to Speed Receiverships.

O'Connell also announced last night that he has asked assignment of one judge from each the Circuit and Superior courts to sit on bank receivership cases. This, he explained, is intended to speed up the lage amount of legal action necessary to put through RFC loans and accomplish other liquidation.

The slowness of a number of Illinois banks to take cash authorized by the RFC is caused by objection to conditions imposed by the RFC or by difficulty in completing final details. The RFC rescinded the grant of $390,000 to the Halsted Street State bank and new negotiations are pending. The North Shore Trust in Highland Park has withdrawn its applicantion, believing that it can do better in liquidation than the $96,000 loan granted.

The loan of $1,650,000 for the West Side Trust and Savings bank (incorrectly put at $150,000) was conditioned on the reorganization and opening of the institution. Since no progress on the plan is apparent O'Connell has asked a change to permit immediate payments.

Canadian Liquor Exports Show Large Gain for July

OTTAWA, Aug. 25.—(AP)—Canadian exports of alcoholic beverages, chiefly whisky, totaled $717,000 in July against $436,000 in June and $227,000 in July, 1933. Of July exports $690,000 went direct to the United States, against $393,000 in June and $7,000 in July last year.

21 Favorable Dividend Changes in Last Week

New York, Aug. 25.—There were 21 favorable dividend changes this week against 7 in the previous week, according to the Standard Statistics company. Unfavorable changes numbered 8.

New Plan for Middle West Gets Rebuff

A plan for reorganization of the Middle West Utilities company without raising new capital was rejected unconditionally last night by Robert N. Golding, attorney for the noteholders' committee.

Submitted by Orville J. Taylor, attorney for a common stockholders' group, the program proposed the issuance of a single class of common stock. Taylor denied the need for new money and suggested a "fair and equitable distribution" among all investors. Secured creditors [who were to be bought out for $11,340,000 under the noteholders' plan] would receive 40 per cent of the stock. Noteholders and unsecured creditors would obtain 30 per cent, preferred stockholders would take 20 per cent, and common stockholders would receive 10 per cent.

"You can either deal with us sensibly on a basis of existing facts, or you can continue to live in a dreamland created by Insull bookkeeping," Golding replied. "But you can't do both."

Claims Assets Have Shrunk.

Golding said that stockholder representatives refuse to admit that Middle West is an insolvent company. The most important thing to consider in any reorganization, he said, is the value of assets. Before common stockholders can possibly have a legal interest in the company, assets must be worth more than 142 millions, the amount of secured claims, notes, and preferred stock. Golding cited recent estimates which vary between 18 and 91 millions. Under Insull bookkeeping, assets were placed at 304 millions in 1931.

Golding also questioned Taylor's being a true representative of common stock holders, charging that the latter's committee represents little stock not owned by the First National bank and the Continental Illinois National Bank and Trust company.

Golding said the noteholders feel they have a valuable asset in the option to buy out secured creditors and do not propose to wait much longer for stockholders to draw a workable plan. The option expires Dec. 1.

Taylor Outlines Plan.

Under the Taylor program, based on the "three million share plan," the banks would receive 1,200,000 shares instead of the 1,710,000 provided in their settlement agreement with the noteholders—and out of which developed the option by which they would sell out their interest for $11,000,000. Noteholders and other creditors would take 900,000 shares instead of 1,290,000, and the two classes of stockholders would be cut in without being required to put up more cash.

Taylor in a letter to Golding went to great length in arguing the purposes of section 77B of the amended bankruptcy law under which reorganization proceedings are pending before Federal Judge James H. Wilkerson. He contended that it contemplates a fair adjustment of interests and not liquidation of certain obligations through raising new money.

Name New Shipping Chief to Aid Merchant Marine

Washington, D. C., Aug. 25.—(AP)—The administration moved today to reassure the merchant marine of continued government support by filling the long vacant post of chief of the shipping board bureau of the commerce department. Secretary Roper, in announcing the appointment of James Craig Peacock of Chevy Chase, Md., to the post, said: "As director of the shipping board bureau one of Mr. Peacock's principal responsibilities will be to foster and develop the American merchant marine."

INFLATION!
1. STOCKS TO BUY?
2. STOCKS TO SELL?
For your own protection learn both sides of the situation. Now is the time to revise your portfolio. Write for Free Bulletin CT-42.
NEW ENGLAND FINANCIAL SERVICE
244 WASHINGTON STREET. BOSTON, MASS.

GRAINS RISE SLIGHTLY, OTHER COMMODITIES IRREGULAR IN WEEK

Prices of the principal commodities showed an irregular trend last week. Leading grain futures closed moderately above the preceding week's last prices as did provisions. Butter and eggs held at about the same prices and declines were registered in coffee and cocoa. The following shows yesterday's final prices compared with a week ago and the season's low quotations:

	Close Aug. 25.	Close Aug. 18	Seas. Low.
Wheat, Sept., bu.	$ 1.04	$ 1.03¾	$ .74¼
Corn, Sept., bu.	.79	.74½	.45
Oats, Sept., bu.	.51⅛	.49½	.26½
Rye, Sept., bu.	.86¼	.84¼	.52½
Barley, Sept., bu.	.82	.80	.37⅝
Lard, Sept., lb.	8.92	8.50	5.32
Bellies, Sept., lb.	13.47	12.12	8.05
Cotton, Oct., lb.	13.26	13.20	10.13
Butter, Nov., lb.	.27	.27⅛	.23
Eggs, Oct., doz.	.21¼	.21¼	.17¾
Sugar, N.Y. Sept., lb	1.72	1.72	1.29
Coffee, Rio, NY Sep. lb	7.85	8.10	6.69
Cocoa, N.Y., Sept., lb.	4.86	4.90	4.34
Rubber, N.Y. Sept. lb.	15.69	15.56	10.70

Butter, eggs, and New York market closes are as of Aug. 24.

FORD'S CHICAGO PLANT CONTINUES ON FULL TIME

Ford Motor company will continue to operate its Chicago assembly plant on full schedule during September, W. K. Edmunds, manager, announced yesterday. This will provide work for 3,000 Ford employés and thousands of others in affiliated lines, Edmunds said.

"There is a distinct tendency to feel effects of a seasonal decline in the automobile industry at this time of the year," he continued, "but we have detected no appreciable falling off in our business in the last 30 days.

"Ford retail sales in the Chicago area for the first three weeks of August increased more than 60 per cent over 1933. September gives promise of an equally busy month. A distinct spirit of optimism is noticeable, particularly in farming districts where high corn prices and distribution of federal funds to hog raisers have swelled buying power."

CHIEF INDICES SHOW MODERATE DROP IN TRADE

New York, Aug. 25.—Statistics appearing during the last week indicated only a moderate decline in business activity, according to Moody's Index figures for freight car loadings, electric power production, and steel ingot output. These index figures are adjusted for seasonal variation—that is, if the change from the previous week should coincide with the normal seasonal change, the index figure would be unghanged.

	Car-loadings.	Elec-tric.	Steel.	Com-bined.
Latest week	57.0	108.6	27.7	64.4
Previous week	57.7	107.4	29.0	64.7
Month ago	59.8	108.5	36.0	68.1
Year ago	60.3	107.1	64.5	77.3
1934 high	66.3	110.4	69.8	80.1
1934 low	57.0	100.7	27.7	64.4

[1928 weekly average equals 100. Copyright, 1934, by Moody's.]

ILLINOIS ROADS GET O. K. TO KEEP TWO CENT FARE

Springfield, Ill., Aug. 25.—[U. P.]—The Illinois Commerce commission today authorized extension of the two cents per mile passenger rate base in effect on Illinois' railroads for a period of one year or until Sept. 30, 1935.

The state commission's order follows one issued by the interstate commerce commission permitting such an extension. The old rate base was 3.6 cents per mile.

WORTH THINKING ABOUT
If you accumulate no more money in the next 10 years than you did in the past 10, some of which were phenomenally prosperous, will you be any nearer your financial goal? Write today for full details of the "INCOME BUILDER" —the planned way to a definite money-goal.
The Central Acceptance Corporation
1040 Field Building
135 S. La Salle St., Chicago

STEEL MERGER PLANS REPORTED NEARLY READY

Announcement of Terms Expected Tuesday.

Cleveland, O., Aug. 25.—(AP)—The merger of the Corrigan-McKinney Steel company, the Republic Steel company, and possibly the Truscon Steel company will be completed here Monday it was learned in financial circles tonight. Formal announcement of terms of the combination probably will be made Tuesday.

TOM GIRDLER. [Blank-Stoller Photo.]

Officers of the three companies and bankers tonight were preparing to bring months of negotiations to a conclusion Monday at a conference here. If the combination is ratified, Republic, third largest producer of steel and second largest independent, will have important additions, greatly strengthening its position in the steel industry, steel men said tonight.

Assets May Reach $281,000,000.

With Truscon Steel company in the proposed merger, Republic would become a $281,000,000 company. Last week Julius Kahn, president of Truscon, began a series of conferences with Republic officials here, and tonight Truscon, a fabricating company, appeared to be definitly included in the plans for the combination.

William G. Mather, chairman of Cleveland Cliffs Iron company, which obtained a majority interest in Corrigan-McKinney in 1[illegible], Tom M. Girdler, chairman of Republic, Donald B. Gillies, president of Corrigan-McKinney, and Kahn will be here Monday.

It is understood Republic will accept $15,000,000 in bonds secured by the Corrigan properties and offer an exchange of stock for the balance. At the market price at that time the total consideration was believed to be around $33,000,000.

Boost Capacity to 6,000,000 Tons.

Corrigan-McKinney, which has four blast furnaces, also would bring to the merger the Newton Steel company of Monroe, Mich., and Newton Falls, O., and possibly the N. & G. Taylor tin plant at Cumberland, Md.

With the addition of Corigan-McKinney, Republic's annual steel output would be boosted from about 5,000,000 tons to 6,000,000.

Truscon, a $14,000,000 concern, has plants in Youngstown, Detroit, Los Angeles, and Cleveland and also has interests in the Truscon Steel company of Canada and the Japan Steel Products company. The addition of Truscon would give Republic new outlets for finished steel products.

Kuhn, Loeb & Co. of New York and Field, Gore & Co. of Chicago and New York head the banking syndicate sponsoring the merger.

Cuban Trade Treaty Draws Praise, Blame

[Chicago Tribune Press Service.]

Washington, D. C., Aug. 25.—The first of the so-called "Yankee Trading" agreements, the reciprocal trade pact with Cuba, brought a varied response from industrial and farm leaders today.

In effect the United States reduced the duty on Cuban sugar, rum, cigar tobacco, winter vegetables, and other goods in return for tarif concessions by Cuba for American lard and pork, wheat flour, many manufactured products, and a long list of other goods.

In some quarters it was the opinion that the United States had practically guaranteed the Cuban sugar industry $22,824,000 in cutting the duty from 1.5 cents to nine-tenths of a cent a pound on this year's quota of 1,902,000 short tons of sugar. This is more than the total value of American exports to Cuba during 1933. In exchange it was contended the benefits to American industry were something of a gamble.

Figure What U. S. Gets.

Economic experts figured that the saving to American industry might reach $10,000,000 on a 1933 export total and they anticipate that exports may double that total. Administration officials anticipated Cuban purchases of American lard during the next year will at least double the 1933 figure, thus bringing a saving of approximately $1,000,000 in duty in addition to larger purchases.

However, the 1933 sales of lard were only about one-tenth of the total sold to Cuba during the peak year of 1926.

Of the bouquets and brickbats with which the treaty was received, George S. Fletcher, president of the Florida Agricultural Tarif association, objected particularly to the 50 per cent lowering of duties during the winter season on Cuban fruits and vegetables, and said this threatened the ruin of the winter growing industry in Florida, Texas, and California.

The National Automobile Manufacturers association in a telegram to Secretary Hull congratulated him on the treaty as "the first concrete move toward a broader and sounder base for international trade and prosperity." Cuba made a deep cut in its tarif on automobiles.

Sees Gift to Cuba.

"This gift to the Cubans would seem to be most generous," said Royal D. Meade, Washington representative of the Hawaiian Sugar Planters' association.

Dr. John Lee Coulter, special assistant to George N. Peek, administration foreign trade advisor, said that Cuba's exports to the United States should jump from $50,000,000 to $100,000,000 the next year, sugar alone accounting for $40,000,000 of the increase. He said the American farmer stood to benefit by the increased use of wheat flour in Cuba due to the tarif concession, and manufacturers, as well, would sell more in the island republic.

Meanwhile the administration's trade treaty machinery worked on a dozen treaties with other Latin American nations that supply the United States with coffee.

London, Paris and Berlin Exchanges Take Holiday

LONDON, Aug. 25.—(AP)—The stock exchange here and the Paris and Berlin bourses were closed today.

A High-Grade Low-Priced Common Stock
Listed on the New York Stock Exchange
The giant government public works program and great activity to result from the National Housing Act will mean increased earnings for those companies furnishing the materials. One company, largest in the metal architectural industry, is in line for 85% of certain classes of this business. It is nationwide, with foreign branches, well-managed, has five well-located plants, and is in excellent financial condition with ratio of current assets to current liabilities of more than 11 to 1. Of current assets, over 60% were in U. S. and state bonds and cash at end of 1933. It has earned as high as $1,000,000 net in a year, and last year showed net of 17c per share on less than 230,000 shares outstanding. This company is undoubtedly going into one of its greatest earnings periods. A complete description of the company and stock will be furnished upon request. Ask for Circular GD.
R. J. KOEPPE & CO.
120 South La Salle St., Chicago. Tel.: STAte 5311
(Name)
(Address)

EXPORTS IN JULY BEST FOR MONTH IN THREE YEARS

Decline from June More than Seasonal.

[Chicago Tribune Press Service.]

Washington, D. C., Aug. 25.—Despite the fact foreign trade of the United States declined more than seasonally in July, exports for the month were the best since 1931 and the favorable trade balance was nearly thirty times that of July, 1933.

July exports amounted to $161,787,000, compared with $170,571,000 in June, the department of commerce announced today. Imports totaled $127,342,000, against $136,082,000 in June leaving an export balance of $34,445,000. In July last year the favorable balance aggregated only $1,129,000.

Exports Half of 1923-'25 Average.

On the basis of the 1923-'25 index, exports were only 48.4 per cent, compared with 50.4 per cent in June. The index of imports dropped 44.3 per cent to 42.8 per cent. Compared with July last year exports were 12 per cent greater in value, but imports were 11 per cent smaller. July marked the first time in a year that either exports or imports fell below the same month a year earlier.

For the first seven months of 1934 the accumulated export balance amounts to $207,186,000, against $78,366,000 in the same period a year ago.

The flow of gold into the United States continued unchecked during July, imports totaling $53,330,000, while exports amounted to only $114,000, leaving a net gain for the month of $53,216,000. A year ago the trend was in the opposite direction, the nation losing $85,375,000 of its gold stocks and importing only $1,497,000.

Silver imports in July were under exports for the first time in recent months, totaling $1,590,000, against exports of $1,789,000. In June imports amounted to $5,431,000 and exports totaled $2,404,000.

Cotton Exports Decline.

Exports of cotton, which increased unseasonally about $11,000,000 in June, declined $9,000,000 during July. Largely as a result of this the value of crude materials exported was 21 per cent less than in June, but about the same as in May. Exports of finished manufactures dropped $2,000,000 to a value of $76,152,000.

Imports of sugar from the Philippines which declined sharply in June virtually ceased in July as a result of the exhaustion of the sugar quota for that area. The drop in imports of Philippine and Virgin Island sugar from $10,190,000 in June to $509,000 in July was almost entirely responsible for the decrease in the total import value and the value of manufactured foodstuffs.

Crude material imports dropped from $42,578,000 in June to $39,086,000 in July. Contributing to this lowered value were declines of $1,100,000 and $1,200,000 in the value of rubber imports and of petroleum and its products.

INSURANCE FIRM SUES LAWYERS TO REGAIN FUNDS

Kansas City, Mo., Aug. 25.—(AP)—Suit was filed in federal court here today by the Abraham Lincoln Life Insurance company of Illinois to recover $13,600 which the petition alleged was appropriated from the insurance company by Charles W. German, Charles Z. German, and George W. German, Kansas City lawyers, in an attempt to obtain control of the company.

The suit charged the amount was disbursed by the Germans without authority. The company claimed further that the Germans made false representations to obtain control; that the director of insurance for Illinois had approved securities valued at $307,350, which were to be turned over to the insurance company for the controling interest.

AUTUMN MARKETS BRING YOU PROFITS?
1. Can you profit in the fall market? What are fourth-quarter prospects for important industries—for bonds—for preferred and common stocks?
2. Six famous economists—nationally known experts associated with this Institute—forecast fall business—predict securities outlook for Winchester members in this week's Market Index.
Copy sent you free—Write today.
No Obligation
Name
Address
3F
WINCHESTER INSTITUTE of FINANCE
LAURENCE S. WINCHESTER, PRES.
WINCHESTER MASS.

SALESMEN
We desire to augment our force by four or five high grade Jewish men to follow up leads furnished: the high pressure, racketeering type need not apply. Call Monday, Tuesday or Wednesday between 9 and 5. See Mr. Harris, 2nd floor, 335 W. Madison St.

STOCKS ADVANCE A LITTLE ON MILD WAVE OF BUYING

Cuban Treaty, Increase in Exports Helps Bulls.

[Chicago Tribune Press Service.]

New York, Aug. 25.—Without any particular aid from the news, stock prices worked still slightly higher in today's short market session. The improvement amounted to from a fraction to around a point.

Two overnight developments of market interest, the announcement of the Cuban tarif reciprocity agreement and publication of the foreign trade figures for July showing exports of $161,787,000, against $144,000,000 in July, 1933, were mildly helpful to sentiment, but without immediate influence of note on operations. The tarif news did cause some buying in Cuban sugar stocks in the first few minutes of trading on the theory that the treaty had given Cuban sugar interests a distinct advantage over Porto Rican and Philippine producers, but the enthusiasm failed to carry through. Cuban American sugar closed unchanged and Guantanamo was up a fraction.

Higher Prices Boost Exports.

As for the higher trade figures, commentators reasoned that no small part of the gain was due to a rise in prices and dismissed the report as of no great account as a bull market factor.

Trading was moderately active for a week-end session judged by recent standards, the turnover amounting to some 436,700 shares, as compared with 164,000 last Saturday.

Railroad shares continued to show some strength with demand converging in such favorites as New York Central, Union Pacific, Lackawanna, and Southern Pacific.

Profit taking held the steel shares in leash. United States Steel finished behind a minus sign, but Bethlehem managed to ease ahead fractionally in spite of such selling as came its way.

The motors were sluggish. General Motors and Chrysler appeared on the tape only at infrequent intervals and held to a narrow price range.

Industrial Leaders Quiet.

Big time industrials headed by American Can were in a quiescent mood following their impressive performances in yesterday's trading. Can sold to the highest level since mid-July on a fractional gain in the early dealings but fell back to its last night's closing level.

Reports of an impending gasoline price war in New England exerted a retarding influence on the oils.

In the airplane division, United Aircraft firmed up after its droopiness of the last week or so, but others of the group did next to nothing. Farm implement and mail order shares merely stood by.

A feature of today's trading was appearance on the tape of several transactions in Corn Exchange bank stock, which has been inactive since Jan. 31. Today's closing price was 48 against 51 last January.

CORPORATION EARNINGS

The following net incomes were reported yesterday:

	1934.	1933.
YEAR ENDED JULY 31.		
Eastern Util	$1,915,858	$1,701,605
Keystone St & W	1,152,640	195,559
Sierra Pac Elec	346,299	362,412
Tampa Electric	1,267,506	1,268,420
SIX MONTHS ENDED JUNE 30.		
Am Pub Svc	*126,362	*93,973
Spicer Mfg	207,216	92,159
QUARTER ENDED JUNE 30.		
Am Pub Svc	*48,777	*31,481
Studebaker	32,306	*568,836
QUARTER ENDED JULY 31.		
Exchange Buffet	58,290	*39,423
JULY.		
Sierra Pac Elec	66,889	58,845
Tampa Electric	78,228	84,345
†RAILROADS.		
SEVEN MONTHS ENDED JULY 31.		
Chi Gr West	360,167	283,980
Chicago & N W	1,471,149	1,360,745
C, St P, M & O	306,209	611,818
Great Northern	4,420,688	3,037,703
Illinois Central	7,231,095	8,572,773
Minn St P & S S M	40,899	274,814
Pennsylvania	36,126,216	32,628,639
JULY.		
Chicago & N W	551,863	1,803,307
C, St P, M & O	81,497	369,494
Chi Great Western	88,470	285,498
Great Northern	1,244,967	1,581,184
Illinois Central	813,618	1,871,366
Minn St P & S S M	40,912	325,412
Pennsylvania	4,411,158	6,982,311
NET SALES.		
SIX MONTHS ENDED JUNE 30.		
Loft, Inc	6,312,854	6,184,026
QUARTER ENDED JUNE 30.		
Loft, Inc	3,042,824	3,272,611

*Net loss. †Net operating income.

EARNINGS PER SHARE

NEW YORK, Aug. 25.—(AP)—Per share earnings of corporations reporting during the week with comparisons with the previous year included:

	1934.	1933.
QUARTER ENDED JUNE 30.		
Pan Amer Petroleum & Trans	$ .03	nil
Pet Milk Co	.54	1.17
Mahoning Coal Railroad	5.64	8.17
Remington-Rand*	1.05	nil
International Hydro Electric†	.15	.20
Life Savers Corp	.51	.73
Motor Products Corp	.64	1.03
24 WEEKS ENDED JUNE 16.		
Eastman Kodak	$2.91	$1.84
QUARTER ENDED JULY 31.		
Servel Inc	$ .44	$ .34
F E Yers & Bro Co	1.07	.74

*Preferred. †Class A.

DIVIDENDS DECLARED

Stock—	Rate.	Period	Payable.	Stock of Record.
Am News	25c	Bi-M	Sep 15	Sep 5
A M Castle	25c		Sep. 5	Sep. 4
Coca Cola	$1.50	q	Oct. 1	Sept. 12
Filene's	10c	ex	Sep. 29	Sep. 18
Do	20c	Q	Sep. 29	Sep. 18
Hono Oil	25c		Sep 15	Sep 5
M A Hanna	25c		Sep. 10	Sep. 5
Do pfd	$1.75	Q	Sep. 10	Sep. 5
Pa W & P	75c	Q	Oct. 1	Sep. 15
Power of Can cvp	$1.50	Q	Oct. 15	Sep. 29
Do pfd	75c	Q	Oct. 15	Sep. 29
So Can Pwr pfd	$1.50	Q	Oct. 15	Sep. 20
Southwest L&P pfd	50c	Q	Oct. 1	Sep. 15
Stan Oil of O pfd	$1.25	q	Oct 15	Sep 29

WHAT STOCKS DID

TRIBUNE AVERAGES.

	High.	Low.	Close.	Net chnge.
25 railroads	30.51	30.10	30.42	+.14
25 industrials	135.96	134.94	135.61	+.29
50 stocks	83.23	82.52	83.01	+.21

DOW-JONES AVERAGES.

	High.	Low.	Close.	Net chnge.
Industrials	96.00	95.11	95.71	+.23
Rails	38.50	38.02	38.42	+.22
Utilities	21.78	21.55	21.72	+.12

ISSUES TRADED.

	Saturday.	Friday.
Advances	280	406
Declines	108	96
Unchanged	153	116
Total issues	541	618
New 1934 highs	12	7
New 1934 lows	3	2

NEW YORK STOCK TRANSACTIONS

Saturday, August 25, 1934.
Shares sold today..................436,700
Year ago..........................Holiday

Saturday, August 25, 1934.
Total sales 1934 to date......250,273,123
Total sales 1933 to date......494,773,934

[The figures in brackets after name of stock are the present dividend rate.]

Prev. 1934 High.	Low.	Div.yld. pct.	Bid.	Asked.	Description. div. rate, $s—	Sales.	High.	Low.	Close.	Net chge.
					A					
11⅞	6	..	8½	8¾	Adams Exp	800	8¾	8	8	— ⅛
11⅞	7¾	..	8½	9	Addressog	200	8½	8⅜	8½	+ ¼
9⅝	5¼	12.0	5¼	5½	Affiliat Prod [.60]	100	5⅝	5⅝	5⅝	....
106¼	91⅝	3.0	100⅝	101	Air Reduc [3]	600	100⅝	100½	100⅝	+ ¼
23⅞	17	5.2	19⅞	20	Alaska Jun [1.05b]	3,700	20	19⅞	20	....
5¼	1⅝	...	2¼	2⅜	Alleghany	1,100	2⅜	2¼	2¼	....
14⅝	5¼	...	6¾	7	Do pfd xw	300	7	7	7	....
16⅛	5⅝	...	8½	9	Do pfd $30 ww	700	8⅝	8½	8½	+ ½
160⅝	120	4.5	132½	133¼	Al Chem & Dye [6]	400	133½	133¼	133½	....
23⅞	10⅝	...	13⅞	14	Allis-Ch Mfg	500	14¼	14	14	....
20⅛	11½	...	14¼	15	Alpha P Cem	300	14¼	14	14¼	+ ½
7⅝	2⅛	...	3⅝	3⅞	Amal Lea	300	3⅞	3⅜	3⅝	....
41⅛	25¼	5.0	40⅛	40⅝	Am Ag Ch Del [2]	200	40½	40¼	40¼	....
38	10⅝	3.3	23¼	24¼	Am Brake Sh [.80]	200	24	24	24	....
107¾	90¼	4.0	100½	101	Am Can [4]	400	101¼	100½	100⅞	....
33⅞	12	..	18⅞	19½	Am Car & Fdy	700	19¼	18⅜	18⅞	+ ⅞
62½	20⅝	...	29¼	29½	Am Coml Alco	700	29½	29⅛	29¼	+ ⅛
13½	7	...	9½	9¾	Am Crystal Sug	900	9⅝	9⅛	9½	— ½
5	1⅛	...	1¾	2	Am Encaus Tiling	100	2⅛	2⅛	2⅛	....
13⅝	4½	...	7½	7⅝	Am & For Pow	1,700	7⅞	7⅝	7⅝	+ ¼
17½	6½	...	10	10⅝	Do 2d pfd	400	10⅛	10	10⅛	+ ⅛
10	3½	...	4¼	4½	Am Ice	200	4¾	4¼	4¼	+ ⅛
11	4⅜	...	7½	7⅝	Am Internat	200	7⅞	7⅝	7⅝	+ ⅛
1⅛	⅝	...	⅝	¾	Am-La Fra & F	100	¾	¾	¾	....
38⅝	15⅛	...	20½	21	Am Loco	300	21	20	21	+ 1⅛
74⅝	42½	...	44	45½	Do pfd	100	45	45	45	....
27⅝	16⅞	...	19⅝	19¾	Am Metal	200	19¾	19⅝	19¾	....
34⅞	21	6.0	24⅝	25	Am News [1.50]	20	24⅞	24⅞	24⅞	— ¼
12¼	4	...	5⅝	5¾	Am Pow & Lt	1,700	5⅝	5½	5⅝	+ ¼
29⅞	13	8.8	16	16⅞	Do $6 pfd [1.50]	400	16⅞	16¼	16⅞	+ 1⅛
26¼	11	8.9	14½	14⅞	Do $5 pfd [1.25]	400	14½	14	14½	+ ⅜
17⅝	10	...	14⅛	14¼	Am Rad & St S	5,500	14⅜	13¾	14¼	— ⅛
28¼	13½	...	18⅝	18⅝	Am Roll Mill	1,300	18⅝	18⅛	18½	+ ⅛
30	17⅝	10.0	19⅞	20⅜	Am Ship Bldg [2]	100	20	20	20	....
51¼	30⅝	...	38⅝	39¼	Am Smelt & R	1,800	39	38⅝	39	+ ⅛
97	71¼	...	96	97	Do 2d pfd	100	96½	96½	96½	....
64	48⅝	5.1	63	65	Am Snuff [3.25b]	300	64	63⅝	64	....
26½	10⅛	...	15½	15⅝	Am Stl Fdrs	200	15⅝	15½	15⅝	— ⅛
72	46	2.9	68	69	Am Sugar Ref [2]	300	69⅞	69	69	— ⅝
21¼	13⅜	6.3	20¼	20½	Am Su Tob [1.25b]	300	20½	20⅜	20⅜	....
125¼	105⅝	7.9	113⅝	113⅞	Am Tel&Tel [9]	1,300	113⅞	113⅝	113⅝	— ⅛
82⅝	65¼	6.7	75¼	75⅝	Am Tob [5]	600	75	74½	75	+ 1
84½	67	6.3	78⅝	79¼	Do B [5]	2,200	79	77½	79	+ 2
27⅝	14½	5.6	17½	17⅞	Am Wat Wks [1]	100	17⅞	17⅞	17⅞	+ ¼
17⅛	7	...	9¼	9½	Am Woolen	500	9⅝	9⅝	9⅝	— ⅛
83¾	39½	...	47½	48¼	Do pfd [2.50k]	600	48¼	48	48	....
4¼	1	...	1⅛	1¼	Am Wtg P	200	1¼	1⅛	1⅛	— ⅛
17⅝	10	...	13¼	13⅜	Anaconda	1,300	13⅜	13⅛	13⅜	+ ⅛
13⅛	9¼	...	11⅝	13	Anacon W & C	100	12½	12½	12½	+ ½
24⅜	13⅛	3.3	17	17⅝	Anchor Cap [.60]	200	17⅝	17½	17⅝	+ ⅝
35¼	26¼	3.8	33⅜	34⅜	ArchDanM [1.25b]	100	33⅛	33⅛	33⅛	....
6⅜	3½	..	6¼	6⅜	Arm Ill n	6,500	6⅜	6¼	6⅜	+ ⅛
63⅜	46¼	9.4	63½	64	Do pr pfd [6]	600	63⅜	63½	63⅝	— ⅛
76⅛	54	...	76	76⅝	Do pfd	500	76⅛	76	76⅛	....
8⅝	3	...	4⅜	5	Arnold Const	300	4⅜	4⅛	4⅜	+ ⅝
18¼	7¼	...	11⅛	11½	Assd Dry Gds	100	11⅛	11⅛	11⅛	— ⅛
73⅜	45¼	3.7	53½	53⅞	Atch T & SF [2g]	3,100	54	53¼	53⅝	— ⅛
54¼	24½	...	32½	33	Atl Cst Line	300	32⅜	32¼	32⅜	....
16	5	...	9	12	Atl G & W I	10	10	10	10	+ 4⅜
35¼	21½	3.9	25⅝	26⅛	Atl Refin [1]	400	26	25⅞	26	+ ¼
57⅞	16½	...	25⅝	26	Auburn Auto	3,500	26	24½	25⅞	+ 1⅛
16⅝	7	...	13	13⅝	Aust Nich	100	13	13	13	— ½
10⅝	3⅜	...	4⅜	4⅞	Aviation Corp	1,800	4⅞	4½	4⅜	— ⅛
					B					
16	16½	...	8⅞	9	Baldwin Loc	2,100	9	8⅜	9	+ ¼
34½	13¼	...	17⅜	18	Balt & Ohio	3,700	17⅞	17⅛	17⅞	+ ½
37⅞	16⅝	...	20½	21¼	Do pfd	200	21¼	21	21	— ¼
10	6	...	7	7⅛	Barnsdall	400	7⅛	7	7	— ⅛
39	23	...	32	35	Bayuk Cigar [4%f]	100	34	34	34	....
18⅜	10¼	...	17⅝	17⅞	Beatrice Cr	2,100	17⅞	17½	17¾	+ ½
15¼	8⅞	...	12⅛	12¼	Belding Hem	100	12	12	12	— ⅛
23⅞	9⅝	...	13⅝	13¾	Bendix Aviat	700	13⅞	13½	13½	— ¼
34¼	26	4.5	33	33¼	Best & Co [1.50]	400	33	32⅞	33	+ ⅜
49½	25¼	...	31⅞	31⅞	Bethlehem Steel	5,800	32	30⅝	31¾	+ ¾
40	19½	4.2	23⅝	24½	Bigelow San [1g]	10	23⅝	23⅝	23⅝	— ⅝
16¼	7¼	...	8⅝	8¾	Blaw Knox	200	8⅝	8⅝	8⅝	+ ⅛
28¼	19⅝	5.9	26⅝	26⅞	Borden [1.60]	300	27	26⅞	26⅞	— ⅛
28⅝	16¼	3.3	23	23⅛	Borg Warner [.75g]	800	23½	23	23	....
19⅝	12	5.6	17½	17⅝	Briggs Mfg [1]	1,200	17⅝	17½	17¾	+ ¼
44⅝	28¼	1.7	43½	43⅝	Bklyn Man T [.75g]	500	44	43¾	44	....
9⅝	3½	...	4½	5	Bucyrus Erie	100	4⅞	4⅞	4⅞	+ ⅜
7⅜	3	...	4¼	4½	Budd Mfg	400	4⅜	4⅜	4½	....
44	16	...	23½	24	Do pfd	20	24	24	24	+ 1
5⅜	2	...	2⅝	2⅞	Budd Wheel	100	2⅝	2⅝	2⅝	....
15½	5⅛	...	9⅝	9¾	Bullard Co	1,300	9⅝	8⅞	9¾	+ ⅝
19⅝	10½	3.0	12½	12⅞	Burr A Mach [.40]	100	12⅞	12⅞	12⅞	+ ⅜
15⅝	5⅛	...	10	12	Bush T B pfd ctf	30	10	9½	10	+ 1½
32⅜	13⅜	...	18⅞	19⅛	Byers Co	600	19½	19⅛	19⅛	+ ¼
67⅞	40	...	43	53	Do pfd	20	45	45	45	+ 2½
					C					
41⅞	18¾	2.4	41½	41⅞	Calif Pack [1g]	1,100	41⅞	41¼	41⅞	+ ⅝
6⅝	2⅜	...	3½	3⅝	Calumet & Hec	600	3⅝	3½	3⅝	+ ⅛
29½	12½	5.9	17	17⅝	Can D G Ale [1]	200	17¼	17	17	— ¼
18¼	11⅞	...	14½	14⅝	Canad Pac	1,200	14⅝	14⅜	14⅝	+ ⅛
39	26¾	9.4	30	36	Cap Adm pfd A [3]	20	32	32	32	+ 2
86⅝	35	...	43½	44⅝	Case J I	900	44⅝	43⅝	44⅝	+ ⅞
33⅝	23½	3.6	28¼	28½	Caterpil Tract	300	28½	28⅛	28½	+ ⅛
44⅞	17⅛	...	22	22¼	Celanese	700	22⅜	21⅝	22	— ¼
22⅝	6½	...	11⅝	12	Celotex pfd	10	11⅞	11⅞	11⅞	+ ¼
32⅛	24	5.4	26½	27⅜	Cent Aguir [1.50]	200	27⅝	27⅛	27⅝	— ⅜
43½	30¼	2.4	40⅝	40⅜	Cerro de Pas [1g]	3,800	41	40½	40⅜	+ ⅜
7⅜	3¼	...	6	6⅜	Certain-teed	800	6¼	6⅛	6¼	....
48⅝	39½	6.2	45	45¼	Ches & Oh [2.80]	600	45⅜	45¼	45¼	— ¼
8	1⅝	...	2⅝	3	Chi & E Ill pfd	100	2⅞	2⅞	2⅞	....
15	4½	...	7¼	7½	Chi & N W	2,900	7½	7⅛	7¼	....
28	8¼	...	14	14½	Do pfd	800	14½	13⅝	14½	+ ⅜
5½	2	...	2½	2⅝	Chi Gt West	600	2⅝	2½	2⅝	+ ⅛
11⅞	4	...	5½	5⅝	Do pfd	200	5½	5½	5½	+ ¼
8½	2½	...	3½	4	Chi M St P & P	200	3½	3⅜	3⅜	— ⅛
13⅛	3⅝	...	6	6⅛	Do pfd	4,900	6⅛	5⅝	6⅛	+ ½
9⅞	3⅝	...	5⅝	6	Chi Pneu T	100	6	6	6	....
28⅜	14¼	...	19⅝	20½	Do pfd	200	20⅝	20	20	....
6¼	2	...	3	3¼	Chi Rk Is & P	100	3	3	3	....
11⅝	3⅜	...	5½	6	Childs Co	200	5½	5½	5½	+ ¼
60⅝	29¼	3.5	35½	35⅝	Chrysler [1.25b]	5,000	35⅜	35¼	35⅝	— ⅛
86	67	8.1	80½	81	City I&F pf [6.50]	10	80	80	80	— ⅝
1¼	⅜	...	⅜	½	City Strs ctf	300	½	½	½	....
21⅞	8⅜	5.0	16⅜	18¼	Clark Equip [.80]	200	16½	14½	16½	+ 2½
136⅝	95¼	4.5	132⅝	134	Coca-Cola [6]	300	134	134	134	....
18⅛	9⅝	3.3	15¼	15⅝	Colgate-Palm [.50]	800	15½	15¼	15½	+ ¼
28½	10	...	13¼	13½	Coll & Aik	600	13⅝	13⅜	13⅝	+ ⅛
40⅜	18	...	22¼	24½	Col & Sou	20	23	23	23	— 1½
32	10½	...	22½	26½	Col F & Ir pfd	10	24⅝	24⅝	24⅝	....
19¼	7⅝	...	10⅛	10½	Colum G & El	4,300	10½	10	10¼	....
77¼	58	4.8	69¾	70	Colum Carb [3.40]	100	70	70	70	....
35½	18⅝	3.3	29⅞	30	Coml Credit [1]	1,200	30⅛	30	30⅛	+ ⅛
50	38	6.1	47½	49⅝	Do A [3]	100	49⅛	49⅛	49⅛	— ⅜
30	24	6.9	29	29½	Do pf B [2]	30	29	29	29	....
61	35⅝	3.5	57½	58	Coml Inv Tr [2]	900	58⅝	57½	57½	— 1
36⅝	15⅝	2.7	22	22¼	Coml Solv [.60]	3,200	22½	21⅞	22⅛	+ ⅜
3⅜	1½	...	1⅝	1¾	Com'w & Sou	2,200	1¾	1⅝	1¾	....
52⅜	21½	15.8	38⅛	38⅜	Com & Sou pf [6]	200	38⅜	38⅛	38¼	+ 1¼
31¼	22	5.5	29⅜	29⅛	Congol Na [1.60]	600	29½	29	29½	....
59	31	14.6	48½	55	Con Cig pfd [7]	40	48½	48½	48½	+ 2½
62	45¼	10.8	57¼	64	Do p pf ww [6.50]	200	60	60	60	+ 3
5⅜	1⅝	...	2⅞	3	Con Film	100	3	3	3	+ ⅛
17½	10⅝	10.7	14½	14⅝	Do pfd [1.50g]	100	14⅜	14⅜	14⅜	+ ¼
47⅞	25⅞	6.9	29½	29⅝	Con Gas [2]	4,200	29¾	29⅛	29½	+ ¼
14¼	7¼	3.0	9¼	9⅜	Con Oil [.28g]	400	9⅜	9¼	9⅜	— ⅛
6⅜	2⅛	...	4¼	4½	Con RR Cuba pfd	500	4⅜	4¼	4¼	+ ¼
2⅛	½	...	⅝	⅞	Con Text	200	⅞	⅜	⅞	....
13⅜	6⅛	...	9¼	9⅛	Container A	700	9¼	9⅛	9⅛	+ ⅛
5⅜	2⅜	...	3½	3⅝	Do B	300	3⅝	3⅝	3⅝	....
14⅝	5¼	...	7½	8½	Cont Bak A	100	8	8	8	....
2⅝	⅝	...	1	1¼	Do B	200	1⅛	1⅛	1⅛	....
83¼	69½	3.7	81⅝	82½	Cont Can [3]	500	82½	82⅜	82¼	+ ¾
11⅞	6	...	6⅞	8	Cont Dis Fib	100	7	7	7	+ ⅛
35½	23⅞	4.3	28¼	29	Cont Ins [1.20]	100	28¼	28¼	28¼	— ¼
2⅝	⅝	...	¾	⅞	Cont Mot	600	⅞	⅞	⅞	+ ⅛
22⅜	15⅝	1.4	18⅛	18⅝	Cont Oil D [.25g]	1,700	18⅝	18⅛	18⅛	....
84½	55½	4.8	61½	62¼	Corn Prod [3]	300	62	61⅝	61⅞	— ¼
9⅞	3⅝	...	6	6¼	Coty	300	6½	6	6½	....
35	28	6.3	32½	33	Cream of Wh [2]	300	32⅜	32¼	32½	— ⅛
51	47⅝	6.3	47⅝	48	†Corn Exch [3]	140	48	47⅝	48	— 1½
6⅝	3⅝	...	4⅞	5	Crown Zeller	200	5	5	5	+ ⅛
38⅞	17	...	22⅝	22⅞	Crucible Stl	200	22⅝	22⅛	22⅝	+ ½
3⅛	1	...	2⅛	2⅛	Cuba Co	3,900	2⅛	2	2⅛	+ ⅛
10⅛	3⅛	...	6⅛	6⅝	Cuba RR pfd	20	6⅝	6⅝	6⅝	— ⅜
9⅞	3⅝	...	8⅛	8⅜	Cuban Am Sug	5,200	8¾	8⅛	8¾	+ ⅜
64	20⅝	...	62	62½	Do pfd	570	62½	61½	61⅞	+ ⅛
51½	37	4.9	51	51⅝	Cudahy Pk [2.50]	2,000	51⅝	49⅞	51⅝	+ 1⅛
5¼	2½	...	3	3⅛	Curtiss Wright	1,100	3	3	3	....
12⅝	5⅝	...	8⅞	9	Do A	1,200	9	8⅜	8⅞	— ⅛
					D					
34¼	10¼	...	17½	18	Deere & Co	1,500	18	17	18	+ ⅜
73⅝	35	...	44½	45½	Del & Hud	2,300	45	44⅛	45	+ ⅞
33⅜	14	...	18⅞	19	Del Lack & W	1,800	19	18⅛	18⅞	+ ⅞
13⅛	4⅜	...	6	7	Den & Rio G W pfd	500	6⅝	6⅜	6½	— ½
55½	29	3.0	44	45½	Dv & R A [1.75b]	500	45	45	45	+ ⅝
28⅝	21⅝	4.4	22⅝	23⅛	Diamond Mat [1]	300	23⅜	23	23	— ⅝
46⅜	32	8.0	44	44⅝	Dome Mns [3.50b]	1,000	44⅝	44	44⅝	+ ⅝
28⅜	14⅜	...	19⅛	19¾	Douglas Airc	1,500	19⅞	19⅛	19⅛	— ⅛
23	14	7.1	13⅞	14	Duplan Silk [1]	100	14	14	14	— 1
103⅞	80	3.3	93	93⅝	Du P D N [3.10b]	3,600	93⅞	92⅝	93⅝	+ ⅞
106	90	4.7	105¼	107⅝	Duq L 1st pf [5]	30	106	104⅝	106	+ ¼
					E					
12⅝	4¼	...	6½	6⅝	Eastern Roll	600	6½	6⅜	6½	+ ¼
101⅝	79	4.0	100⅝	101⅛	Eastman Kod [4]	1,200	101⅝	100⅝	101	+ ⅜
22½	12½	6.7	15	15⅝	Eaton Mfg [1]	100	15¼	15¼	15¼	....
19⅝	6⅛	...	6⅞	8⅜	Eitingon-Schilds	300	8⅛	8	8	— ⅝
9⅝	4¼	...	6⅛	6⅝	Elec & Musical	100	6⅜	6⅜	6⅜	....
31⅛	15	...	22⅜	22½	El Auto L	2,600	22⅝	22	22⅛	+ ¼
7½	3	...	5⅛	5⅞	El Boat	100	5	5	5	....
9⅝	3½	...	4½	4⅝	El Pow & Lt	1,500	4⅝	4⅝	4⅝	+ ⅛
19⅞	7	...	10⅛	10⅜	Do $6 pfd	1,000	10⅝	10	10⅜	+ 1⅛
21	8¼	...	11⅛	12	Do pfd	200	12	11⅝	12	+ 1
52	36	5.3	37⅝	38	El Stor Bat [2]	300	37⅞	37⅝	37⅞	+ ⅛
63	49⅛	5.9	51	51⅜	Endicott John [3]	200	51⅜	51⅛	51⅜	....
8⅞	2⅛	...	3¼	4	Eng Pub Svc	200	3½	3⅛	3⅛	....
23⅛	10⅛	...	14	14½	Do $5 pfd	200	14	14	14	+ ½
25⅛	13	...	15	18	Do $6 pfd	300	15⅝	15⅛	15⅛	+ ½
10	5	6.7	5⅝	6	Equit O Bldg [.40]	100	5⅝	5⅝	5⅝	....
24⅞	10⅛	...	14½	15⅛	Erie R R	800	15⅜	14⅞	15⅛	+ ⅝
28⅛	15⅜	...	20	21	Do 1st pfd	400	20½	20	20½	....
23	11	...	14½	17⅛	Do 2d pfd	100	17	17	17	....
14⅞	7	5.0	10	10½	Eureka V Cl [.50]	300	10⅛	10	10⅛	+ ⅛
27¼	9	...	19⅝	19⅛	Evans Prod	1,100	19⅝	19⅛	19⅝	+ ⅜
					F					
12½	4	...	6¼	6⅜	Fairbanks pfd	90	6⅜	6⅜	6⅜	+ ⅜
9⅞	3	...	5⅜	6⅝	Do pfd ctf	120	6⅝	6	6⅝	+ 2
35	23⅝	4.3	28	29	Fid P Fire I [1.20]	100	28	28	28	+ ⅛
25⅛	13½	2.5	15⅝	16⅛	Fstone T&R [.40]	100	16⅛	16⅛	16⅛	+ ⅛
17⅝	2	...	3⅜	3⅞	Follansbee	100	3⅜	3⅜	3⅜	+ ⅛
17¼	6¼	...	10	10⅛	Foundation	400	10	9⅞	10	— ⅛
63	20	...	23⅛	23⅝	Frank Sim pfd	30	23⅜	23⅜	23⅜	+ ⅝
50⅝	26⅞	6.5	30⅛	30⅝	Freeport Tex [2]	500	30⅝	30⅛	30⅝	+ ⅛
33⅛	14	...	17½	19⅝	Fuller pr pfd	10	19⅛	19⅛	19⅛	+ 1⅛
19⅝	5	...	8	9	Do 2d pfd	20	8½	8½	8½	....
					G					
87	73	8.2	71	83	Gen Am In pfd [6]	200	73	73	73	— 5
43⅝	30	2.8	35½	35⅝	Gen Am Trans [1]	800	35⅜	34⅝	35⅜	+ ⅜
23⅛	12	...	17½	18⅛	Gen Asphalt	200	17⅝	17⅞	17⅝	+ ⅛
14⅜	8	6.2	8⅛	8⅝	Gen Bak [.50g]	400	8⅝	8⅜	8½	+ ⅛
108½	100	7.6	104½	105	Do pfd [8]	10	105	105	105	....
33	14½	...	20	21	Gen Cable pfd	100	20	20	20	....
43⅛	27	9.3	43	43⅝	Gen Cigar [4]	700	43½	43	43½	+ ⅛
25¼	16⅝	3.0	19⅝	19⅝	Gen Elec [.60]	3,600	19⅞	19⅜	19⅝	....
12⅝	11⅝	5.0	12⅛	12½	Do spl [.60]	600	12½	12⅛	12⅛	....
36⅞	28	6.0	29⅞	30	Gen Foods [1.80]	600	30	30	30	....
42	24⅝	4.8	31⅛	31⅛	Gen Mot [1.50b]	6,000	31⅝	31⅛	31⅛	— ⅛
103⅛	89	5.0	100⅝	101	Do pfd [5]	400	101⅛	101⅛	101⅛	— ⅛
6⅜	3⅛	...	3	3⅜	Gen Out Adv	100	3⅛	3⅛	3⅛	....
45⅜	23½	3.6	27½	28	Gen Ry Sig [1]	400	28½	27½	28⅛	+ ⅛
19⅝	10	...	13⅛	14	Gen Refract ctf	400	13⅜	13⅜	13⅜	+ ⅛
13⅜	8⅜	8.3	12¼	12⅜	Gillette [1]	600	12½	12⅛	12⅛	....
65½	47	7.9	61⅛	63	Do pfd [5]	100	62⅝	62⅝	62⅝	— ⅛
6⅜	2⅝	...	3¼	3½	Gimbel Bros	100	3⅜	3⅜	3⅜	....
28⅜	15⅝	4.4	25⅝	26¼	Glidden Co [1.15b]	800	26⅛	25⅛	26⅛	+ ⅛
9⅞	3⅝	...	5	5⅝	Gobel	1,800	6	5	6	+ ⅜
23	16⅝	6.3	19	19¼	Gold Dust [1.20]	3,400	19⅛	18⅝	19	+ ⅛
18⅞	8	...	11½	11⅝	Goodrich	500	11⅝	11⅝	11⅝	— ⅛
41⅝	18⅛	...	24⅜	24⅝	Goodyear T & R	1,700	24⅝	24⅛	24⅝	+ ⅛
11⅛	3⅞	...	5¼	5½	Goth Silk H	100	5⅜	5⅜	5⅜	....
40⅜	30	2.9	33½	34	Grant W T [1]	100	34	34	34	....
15⅛	8½	4.6	11	11⅝	GtNrOre ctf [.50g]	100	11⅛	11⅛	11⅛	— ⅛
32½	12¼	...	16⅛	17¼	Gt No Ry pf	2,400	17⅛	16⅝	16⅞	— ⅛
35⅛	25	7.7	31	31¼	Gt W Sug [2.40]	3,500	33	30⅝	31	— 2¼
3⅛	1⅜	...	2½	2⅝	Guantan Sugar	1,600	2⅝	2	2½	+ ⅛
31	7¼	...	22½	29½	Guantan Sug pfd	70	27½	27½	27½	....
					H					
8¼	3½	...	4⅜	4⅞	Hahn Dept Strs	500	4⅜	4⅜	4⅜	....
9⅜	3½	...	6⅛	6½	Hall Print	100	6⅛	6⅛	6⅛	— ⅛
24⅜	13	3.1	16⅛	16½	Harb Walkr [.50g]	300	16¼	16	16¼	+ ¼
1⅛	⅜	...	½	⅝	Havana El Ry	100	½	½	½	....
6⅞	1⅛	...	2⅝	3	Hayes Body	200	3	3	3	....
101	83	5.0	100	100½	Hersh cv pf [5b]	100	100½	100½	100½	+ ½
10⅛	4⅜	...	6⅞	7	Holland F	200	7	7	7	+ ⅛
13	5⅛	3.8	9⅝	10	Hollander [.37½g]	200	9⅝	9½	9⅝	+ ⅛
23⅛	11	6.3	19½	20	HoudHer A [1.25g]	100	19⅝	19⅝	19⅝	— ⅛
6⅜	2⅝	...	4	4⅜	Do B	200	4¼	4¼	4¼	— ⅛
29⅜	12½	...	17⅜	19	Houston Oil	100	18⅛	18⅛	18⅛	+ ⅛
57¼	35½	2.7	54⅝	55	Howe Snd [1.50g]	2,000	55⅛	54⅝	55½	+ 1
12⅝	6⅜	...	6	7½	Hudson & Man	100	6	6	6	....
24½	6⅝	...	9	9⅝	Hudson Mot	3,100	9	8⅞	9⅝	+ ⅜
7¼	1⅞	...	2⅝	2⅝	Hupp Mot	300	2⅝	2½	2½	— ⅛
					I					
38⅛	13⅞	...	19	19¼	Ill Cent	2,800	19¼	18⅞	19	....
26⅞	18⅛	1.8	23⅞	24¼	Inlust Ray [.42]	100	24	24	24	....
73⅝	50	2.1	59	59⅛	Inger-Rand [1.25g]	200	59	59	59	....
49⅜	35	0.6	39⅜	40¼	Inland Stl [.25g]	300	40	40	40	....
13⅝	5⅛	...	12⅝	13	Interb Rap T	2,100	13⅛	12⅞	13	....
5⅞	3	...	4	4⅜	Intercon Rub	100	4¼	4¼	4¼	+ ⅛
11⅛	4⅜	...	5⅜	5⅝	Interlake Ir	100	5⅜	5⅜	5⅜	+ ⅛
6⅝	2	...	4⅜	4½	Intl Agricul	100	4¼	4¼	4¼	+ ⅛
12½	4½	3.3	6⅛	6⅜	Int Carriers [.20]	200	6⅜	6⅛	6⅛	....
46⅜	23⅛	2.1	28⅝	29	Int Harvest [.60]	600	29	28⅝	29	+ ⅜
9⅜	3⅝	...	5⅛	5½	Int Hydro El A	300	5⅜	5⅛	5⅛	+ ⅛
9⅞	3⅝	...	3⅛	3⅝	Int Mer Mar	200	3⅜	3⅛	3⅛	....
29¼	21	1.3	26	26⅛	IntNick Can [.35g]	2,500	26¼	26⅛	26⅛	+ ⅛
6½	2	...	2⅛	3⅛	Int Pap&P A	300	3⅛	3	3	....
2⅝	1	...	1	1⅛	Do C	300	1⅛	1	1⅛	+ ⅛
24⅞	8¼	...	12⅛	13	Do pfd	600	13	12⅛	13	+ ⅝
25	9	...	20	21½	Int Print Ink	100	20¼	20¼	20¼	....
7	2	...	2⅝	5½	Int Ry C Am	70	2⅝	2⅝	2⅝	....
32	21	4.7	29⅛	32	Int Salt [1.50]	300	32	31⅛	32	+ ⅝
17⅝	7½	...	10⅞	11	Int Tel & Tel	2,800	11	10⅝	11	....
					J					
66⅝	39	...	49¼	49⅛	Johns Manville	3,300	49⅞	49	49½	+ ⅛
77	45	...	50	51	Jones & L Stl pfd	130	51	50	51	+ 1
					K					
19⅝	6⅝	...	9½	9⅝	Kan City Sou	100	9⅝	9⅝	9⅝	+ ⅝
27½	11¼	...	14¼	15⅛	Do pfd	100	14⅝	14⅝	14⅝	....
4½	1⅛	...	2	2¼	Kelly Spring	200	2⅛	2⅛	2⅛	....
20	5	...	8	8½	Do pfd	100	8¼	8¼	8¼	— ¼
7½	2⅝	...	2½	3⅜	Kel Hay Wh B	100	3⅛	3⅛	3⅛	— ⅝
21¼	11⅝	3.3	14⅝	14⅝	Kelvinator [.50g]	1,900	14⅝	14⅝	14⅝	+ ⅛
23⅛	16	0.8	20¼	20⅝	Kennecott [.15g]	2,100	20½	20⅛	20⅝	+ ⅛
22⅝	13⅜	4.4	18⅛	18⅝	Kresge S S [.80]	300	18⅛	18⅛	18½	— ⅛
33⅝	23⅝	5.5	29½	29⅝	Kroger Groc [1.60]	1,400	29½	29	29¼	+ ⅜
					L					
14¼	5	...	9½	13½	Lane Bryant	100	11	11	11	+ ⅞
5	2½	...	3¼	3½	Lehigh Val C	400	3½	3⅛	3½	+ ⅛
16⅝	5	...	13⅛	13⅝	Do pfd	200	13⅜	13⅜	13⅜	+ ⅛
21⅛	9½	...	13⅛	13⅝	Leh Val R R	500	13⅝	13	13⅜	+ ⅛
78	64¼	3.4	69¼	69⅝	Lehman Cp [2.40]	300	69⅝	69⅛	69⅜	+ 1⅛
23⅛	14¼	10.0	15	15½	Lehn & Fink [1.50]	100	15	15	15	....
43⅛	25¼	4.0	30	30⅝	Libb O F G [1.20]	1,900	30⅛	29⅝	30⅛	+ ⅛
97⅞	73	5.1	97⅛	98	Ligg & Myers [5b]	200	97⅞	97	97⅛	+ 1⅛
99	74½	5.1	98⅝	99	Do B [5b]	2,000	99	98⅛	98⅝	+ ⅛
26¼	16	6.3	24	24¼	Lily Tul C [1.50]	100	24¼	24¼	24¼	+ ⅛
36¼	17⅛	...	19⅛	21¼	Lima Loco	100	20	20	20	....
35⅛	16⅝	5.4	23	23¼	Liquid Cb [1.25b]	800	23⅛	22⅝	23⅛	+ ⅝
35⅛	20⅜	3.5	28⅛	28⅜	Loew's [1]	2,100	29	28⅛	28⅜	....
19⅛	15⅝	6.3	18⅛	18⅜	Lorillard P [1.20]	1,900	18⅝	18⅛	18⅛	+ ⅛
62½	41	6.5	46	47	Louis & N [3g]	300	46½	46⅛	46½	+ ⅛
					M					
35½	30	6.7	35	37	MacA & F [2.35b]	800	35½	35	35½	+ 1
41⅛	22	3.9	26⅛	26⅜	Mack Trucks [1]	200	26⅝	26⅛	26⅝	— ⅛
33	20⅛	...	20	25	Mackay Cos pfd	20	20⅛	20⅛	20⅛	— 7⅞
62⅛	36	5.0	39⅝	39⅝	Macy R H [2]	300	39⅝	39⅛	39⅝	+ ⅛
23⅛	15⅛	4.8	21	22⅛	Magma Cop [1g]	100	21	21	21	— 1⅜
3⅛	1	...	2	3	Manati Sug	100	2½	2½	2½	+ ⅛
9⅛	1⅝	...	6	7	Do pfd	200	7⅛	7⅛	7⅛	+ ⅛
32⅛	20	...	29⅝	31	Manh Ry gtd	10	30	30	30	+ ⅜
24⅛	10	...	24	24⅛	Do Mod gtd	2,500	24⅜	24	24⅛	+ ⅛
5⅝	4⅜	...	4½	4⅝	Maranca Corp	400	4½	4½	4½	....
9	5⅛	6.7	6	6⅛	Marine Midl [.40]	400	6	6	6	+ ⅛
19⅝	8⅝	...	12	12⅜	Marsh Field	200	12⅛	12	12⅛	+ ⅛
40⅞	24⅛	5.0	29⅝	30⅛	Math Alkali [1.50]	1,200	30	29⅝	29⅝	+ ⅛
4⅛	1⅜	...	1⅞	2⅛	McCrory Strs	100	2	2	2	....
50⅛	38⅛	4.3	47	47⅝	McIntyre Porc [2]	100	47⅛	47⅛	47⅛	+ ⅛
94⅞	79	4.6	88	89	McKeesport T [4]	100	88	88	88	+ ⅛
9⅝	4⅜	...	6	6⅜	McKess & Rob	2,100	6⅛	6⅛	6⅛	....
34⅛	11⅝	...	28⅞	29⅛	Do pfd	100	29⅛	29⅛	29⅛	+ ⅛
6⅝	1	...	5⅛	6	McLellan Strs	800	6⅛	5⅜	6	....
39	26	5.6	35⅝	36	Melville Shoe [2]	100	36	36	36	....
11	3½	...	5⅛	5½	Mengel	500	5⅜	5⅛	5⅜	+ ⅛
30	16½	8.0	25⅛	25⅜	Mesta Mach [2]	200	25⅛	25⅛	25⅛	....
14⅜	9⅛	2.1	12⅛	12⅜	Mid-ContPet [.25g]	700	12⅛	12⅛	12⅛	— ⅛
21⅛	6⅛	...	9⅛	10⅛	Midland Stl	200	10	10	10	+ ⅞
1⅜	⅜	...	⅜	2	Minn & St L	100	⅜	⅜	⅜	....
59	36	4.3	58	59	Minn-Honey [2.50b]	100	58	58	58	+ 1
3	1⅛	...	2⅛	3	Minn-Mol Imp	100	2⅛	2⅛	2⅛	....
14⅝	4⅝	...	7⅛	7⅝	Mo-Kan-T	800	7⅝	7⅛	7⅝	+ ⅛
34⅛	13½	...	17⅝	17⅞	Do pfd	200	17⅞	17⅛	17⅞	+ ⅛
6	2	...	2⅝	3	Mo Pac	100	3	3	3	....
55⅛	39	1.9	53⅛	54¼	Monsanto Ch [1]	200	54⅝	54⅝	54⅝	....
35⅛	20	...	25⅛	25⅛	Montgom Ward	6,700	25½	25	25⅛	+ ⅛
52	37	6.0	50⅛	53	Morrell & Co [3]	100	50⅛	50⅛	50⅛	+ ⅛
44⅜	15⅛	...	20⅛	21⅜	Motor Prod	200	21⅛	21⅛	21⅛	+ ⅛
16⅛	6⅝	...	8⅝	9	Motor Wheel	400	9	8⅞	8⅞	— ⅛
15⅜	5⅛	...	8⅝	9⅝	Mullins Mfg	200	9⅝	9⅝	9⅝	+ 1⅛
11⅝	3⅝	...	5⅛	5⅜	Murray Corp	600	5⅝	5⅛	5⅛	+ ⅛
					N					
32⅜	12⅝	6.3	15⅝	15⅝	Nash Mot [1]	300	15⅝	15⅝	15⅝	+ ⅛
46	21	...	24½	26	Nash Ch & St L	30	26	26	26	....
8⅜	3⅝	...	4⅜	5	Nat Acme	100	4⅜	4⅜	4⅜	+ ⅛
13⅜	5⅝	...	6⅞	7	Nat Aviation	800	7⅛	7	7	— ⅛
49½	31	6.1	33⅛	33⅜	Nat Biscuit [2]	400	33⅜	33	33⅛	+ ⅛
23⅛	12	0.8	15⅛	15⅛	N C Reg A [.125g]	300	15⅛	15⅛	15⅛	+ ⅛
18⅝	13	6.7	17⅛	17⅝	Nat Dai Pr [1.20]	1,700	17⅝	17⅛	17⅝	+ ⅛
3	1	...	1⅛	1⅜	Nat Dept Strs	300	1⅛	1⅛	1⅛	....
31⅝	16	...	20⅛	20⅜	Nat Distill	5,700	21	20	20⅜	+ ⅛
32⅝	16½	1.8	26½	27⅜	NatEn&Stpg [.50g]	100	27	27	27	+ ⅛
163	135	3.2	156⅛	159	Nat Lead [5]	400	157	156⅛	157	+ 1
15⅝	7⅛	8.9	8⅛	8⅜	Nat Pw & L [.80]	300	8⅝	8⅛	8⅝	....
58⅛	37½	2.3	43	43½	Natl Stl [1]	200	43	42½	43	+ ⅛
18⅝	9	5.5	10⅝	11	Nat Tea [.60]	1,100	10⅝	10⅝	10⅝	+ ⅛
49⅜	31	2.8	36	36⅝	Newberry JJ [1]	100	36⅝	36⅝	36⅝	+ ⅛
11⅛	2⅜	...	7⅛	8	Newport Indust	200	8	7⅝	7⅝	— ⅛
45⅛	18⅜	...	24⅛	24⅜	N Y Central	8,200	24⅜	23⅝	24⅛	+ ⅛
26⅜	9	...	14⅝	15⅛	N Y Chi & St L	300	15	15	15	+ ⅛
43⅜	17⅝	...	24	24⅛	Do pfd	900	24	23¼	24	+ ⅛
139	108	4.2	120	122	N Y & Harlem [5]	50	120	120	120	+ 3
1⅜	¼	...	⅜	½	N Y Investors	100	⅜	⅜	⅜	+ ⅛
24⅛	9	...	12⅛	12⅜	N Y N H & H	1,800	12⅛	12⅛	12⅛	+ ⅛
37⅝	14⅛	...	19⅝	20	Do pfd	100	19⅛	19⅛	19⅛	— ⅛
11⅝	4½	...	6⅛	6⅛	N Y Ont & W	400	6⅛	6⅛	6⅛	+ ⅛
22⅝	9½	2.7	14⅛	14⅝	N Y Shipbldg [.40]	100	14⅝	14⅝	14⅝	+ ⅛
99⅛	82	6.2	96	98	N Y Stm $6 pf [6]	20	97⅛	97⅛	97⅛	+ ⅛
45⅛	33⅛	2.3	43	43⅛	NorandaMines [1g]	300	43⅜	43	43	....
8⅜	2⅝	...	3⅛	4	No Am Aviat	1,000	3⅛	3⅛	3⅛	— ⅛
25⅛	12	3.3	15⅛	15⅛	North Am [.50a]	4,200	15⅝	15⅛	15⅝	+ ⅛
36⅛	14⅛	...	20	20⅛	Northern Pac	1,000	20⅛	19⅝	20⅛	— ⅛
4⅛	1⅝	...	2	2¼	Norwalk T & R	100	2⅛	2⅛	2⅛	....
40	30	10.0	34½	36½	Do pf [3.50]	90	36⅛	35	35½	— 1
					O					
15⅝	8⅛	2.7	10⅝	11	Ohio Oil [.30g]	1,000	11	10⅝	10⅝	+ ⅛
5⅛	2	...	3	3⅛	Oliver Farm	200	3	3	3	....
27⅝	9	...	13⅛	13⅝	Do prior pfd	100	13⅛	13⅛	13⅛	....
6⅝	3⅛	...	4⅛	4½	Omnibus	200	4⅝	4⅛	4⅛	— ⅛
19⅝	13⅝	4.0	15	15⅝	Otis Elev [.60]	600	15⅛	14⅝	15⅛	....
8⅛	4	...	5⅛	5⅝	Otis Stl	200	5	5	5	— ⅛
114⅜	97	6.1	114⅛	...	Outlet pr [7]	20	114⅛	114⅛	114⅛	+ 1⅛
94	61⅛	4.1	73⅝	74¼	Owens Ill Gl [3]	300	74	73	74	+ 3
					P					
37	23⅛	11.1	27	27½	Pac Ltg [3]	100	27⅛	27⅛	27⅛	+ ⅛
6⅝	2⅝	...	3⅛	3⅜	Packard Mot	3,800	3⅜	3⅛	3⅜	+ ⅛
6⅝	2⅛	...	3⅛	3⅛	Param Publix ctf	2,300	4	3⅝	3⅛	— ⅛
6⅝	2⅛	...	3	4	Park Utah	900	4	3⅝	4	....
1⅝	¼	...	⅜	½	Parmelee Trans	200	⅜	⅜	⅜	....
2⅛	1	...	1	1⅛	Pathe Exch	2,400	1⅛	1	1⅛	— ⅛
24⅛	10⅛	...	15⅛	16	Do A	300	15⅛	15⅛	15⅛	— ⅛
21⅛	12⅛	...	16⅛	16⅛	Patino Min	1,900	16⅛	16	16⅛	+ ⅛
4⅛	2	...	2⅛	2⅛	Peerless Corp	200	2⅛	2⅛	2⅛	....
67⅛	51⅛	3.8	59⅛	60	Penney J C [2.20b]	300	59⅛	59⅛	59⅛	+ ⅛
39⅛	21	4.0	25⅛	25⅛	Penn RR [1g]	5,000	25⅛	25⅛	25⅛	....
43⅛	22⅛	...	27	28	Peoples G L&C	700	28	27⅛	28	+ ⅛
14⅛	8⅛	5.0	10⅛	10⅛	Petro Corp [.50g]	500	10⅛	10	10⅛	+ ⅛
18⅛	13	2.9	16⅛	17	PhelpsDodge [.50g]	1,300	17	16⅛	16⅛	— ⅛
6⅛	3⅛	...	4⅛	...	Phila R C & I	100	4⅛	4⅛	4⅛	....
35⅛	11⅛	3.0	33	33⅛	Phillip Morris [1]	300	33⅛	32⅛	33⅛	+ ⅛
20⅛	14⅛	4.4	16⅛	16⅛	Phillips Pet [75g]	700	16⅛	16⅛	16⅛	+ ⅛
6⅛	1⅛	...	1⅛	2	Pierce Ar	1,000	2	2	2	....
1⅛	½	...	½	⅝	Pierce Oil	200	⅝	⅝	⅝	....
11⅛	4⅛	...	7	7⅛	Pitt Scr & B	200	7⅛	7⅛	7⅛	+ ⅛
16⅛	8	10.0	9⅛	10	Plymouth Oil [1]	700	10	10	10	+ ⅛
14⅛	6	...	8⅛	8⅛	Poor & Co B	100	8⅛	8⅛	8⅛	+ ⅛
29⅛	10⅛	...	16⅛	16⅛	Postal T&C pfd	700	16⅛	16⅛	16⅛	....
41⅛	33⅛	3.8	39⅛	39⅛	Procter&Gam [1.50]	800	39⅛	39⅛	39⅛	+ ⅛
45	31	8.0	34⅛	34⅛	Pub Sv NJ [2.80]	600	34⅛	34⅛	34⅛	+ ⅛
84	67	6.6	75⅛	78	Do $5 pfd [5]	100	76	76	76	....
59⅛	38⅛	7.0	42⅛	43	Pullman [3]	1,000	43	42⅛	42⅛	+ ⅛
14⅛	7⅛	...	8⅛	8⅛	Pure Oil	1,300	8⅛	8⅛	8⅛	....
					R					
9⅛	4⅛	...	6	6⅛	Radio	3,500	6⅛	6	6	....
35⅝	15	...	29⅛	29½	Do pfd B	500	29⅝	29¼	29¼	— ¼
43⅝	23¼	...	43	43¼	Do pfd	400	43⅝	43	43	....
4¼	1⅛	...	2½	2⅝	Radio-Keith-O	400	2½	2½	2½	— ⅛
56⅝	35⅛	4.6	38	45	Reading Co [2]	100	44	44	44	— ¾
13⅝	6	...	9⅛	9⅝	Rem Rand	1,000	9¼	9	9¼	+ ⅛
5½	2	...	2⅞	3	Reo Mot	100	3	3	3	....
25⅝	10⅜	...	15⅛	15⅝	Repub Stl	2,200	15⅝	15⅜	15⅝	+ ⅛
67½	37	...	47⅝	48⅝	Do cv pfd	1,000	48½	47⅝	48	+ 2
90	46	...	82	82	Rev C & B pfd	10	....	....	....	....
46⅜	39⅛	6.4	46⅛	46⅝	Rey Tob B [3]	1,900	46⅝	46⅜	46⅝	+ ¼
10⅛	4	2.8	7	7¼	Rossia Ins [.20g]	100	7⅛	7⅛	7⅛	+ ⅛
					S					
57	44	6.3	47½	48½	Safeway Strs [3]	100	48½	48½	48½	+ ¼
113	98½	6.4	110	111½	Safe St 7% pfd [7]	10	109⅝	109⅝	109⅝	— ⅝
27⅞	15⅝	1.1	18⅝	19⅛	St Jos Lead [.20g]	1,100	19⅛	19	18⅞	+ ⅛
4⅝	1⅛	...	1⅞	2	St L-San F	100	2	2	2	....
12⅛	5⅛	...	7⅝	8	Savage Arms	400	8	7⅝	8	+ ¼
38⅝	17⅛	...	22⅝	23	Schenley Distill	2,500	22⅞	22⅜	22⅝	+ ⅛
8	3⅝	...	4⅝	4⅝	Schulte Ret	200	4⅝	4½	4½	— ⅛
2	⅝	...	¾	1	Seaboard Air	400	1	1	1	....
38⅝	23⅝	3.3	28⅜	28⅝	Seaboard Oil [.90b]	300	28⅝	28	28⅜	+ ⅛
51⅞	31	...	38⅝	38⅝	Sears Roeb	1,500	39	38	38⅞	+ ⅛
9	4⅛	...	6⅛	6⅛	Servel	3,300	6⅜	6⅛	6⅛	....
7⅝	4	...	5¼	5½	Sharp & Dohme	100	5¼	5¼	5¼	....
13⅛	6⅜	3.1	8	8⅛	Shattick [FG] [.25]	200	8⅛	8⅛	8⅛	....
24⅛	8⅛	...	11⅝	12	Simmons	500	12	11⅝	12	+ ⅜
11⅝	7⅛	6.1	9	9½	Simms Pet [.55g]	100	9⅛	9⅛	9⅛	....
19⅜	12½	3.0	15	15⅛	Socony Vac [.45g]	1,000	15⅛	15⅛	15⅛	....
39⅛	29⅛	7.1	33⅜	33⅝	So P R Sug [2.40]	800	35⅝	33⅝	33⅝	— 2¼
22⅛	13	10.7	14	14¼	Sou Cal Ed [1.50]	600	14	13⅝	14	— ⅛
33⅛	14⅛	...	20	20⅛	Sou Pac	5,200	20⅛	19⅝	20	+ ⅛
36⅛	11⅛	...	18⅛	18⅛	Sou Ry	3,800	18⅛	17⅝	18⅛	+ ⅛
41⅛	14	...	23	23½	Do pfd	800	23⅝	22⅝	23⅛	+ 1½
8	3⅛	...	4⅛	4⅜	Sparks With	200	4⅜	4⅜	4⅜	....
7⅛	2	...	4⅛	4⅜	Spear & Co	20	4	4	4	....
11⅞	5⅝	...	8⅛	8⅜	Sperry Corp	2,000	8⅝	8⅛	8⅜	....
9	4⅛	...	6⅛	7½	Spicer Mfg	100	6⅝	6⅝	6½	+ ½
67⅛	19	...	54	54⅝	Spiegel May Stern	1,000	54⅝	52⅝	54⅝	+ 1⅛
25⅛	17⅛	4.8	20⅛	20⅝	Std Brands [1]	3,100	20⅝	20⅛	20⅝	+ ⅛
7	4	...	4⅝	5	Std Com Tob	400	5	4⅞	5	....
17⅛	6⅛	...	9	9⅛	Std G & El	800	9⅛	9	9⅛	+ ⅛
17	6⅛	...	9⅛	10	Do pfd	200	9⅛	9⅛	9⅛	+ ⅛
33	15	9.0	20	22	Do $6p pfd [1.80]	100	20⅛	20	20⅛	+ ⅛
42⅛	30⅛	2.9	35	35⅛	Std Oil Cal [1]	400	35⅛	35⅛	35⅛	— ⅛
50⅛	40	2.2	45	45⅛	Std Oil N J [1]	1,000	45⅛	45	45	— ⅛
14⅛	6	...	12	12⅝	Starrett L S	100	12⅝	12⅝	12⅝	+ ⅝
66⅛	47⅛	6.4	59⅛	59⅝	Sterl Prod [3.80]	400	59⅝	59⅛	59⅛	— ¼
3	1⅛	...	1⅛	2	Sterl Sec A	100	1⅛	1⅛	1⅛	— ⅛
10⅛	4⅛	...	6⅛	6⅛	Stewart Warn	300	6⅛	6⅛	6⅛	— ⅛
13⅛	4⅛	...	6⅛	7	Stone & Web	600	7	6⅜	7	+ ⅛
9⅛	2⅛	...	2⅞	3	Studebaker	1,200	3	3	3	....
65½	51½	1.5	65¼	65½	Sun Oil [1a]	100	65½	65½	65½	+ ¼
15⅝	4⅝	...	8	8⅝	Superior Steel	200	8⅝	8	8	....
					T					
15¼	9⅝	10.0	9⅝	10	Telautograph [1]	600	10	10	10	+ ⅛
6⅜	3⅛	...	4⅝	5¼	Tenn Corp	100	5¼	5¼	5¼	+ ⅛
29⅝	20	4.2	24¼	24½	Texas Corp [1]	700	24½	24¼	24¼	....
43⅜	30	5.7	35	35⅛	Tex Gulf Sul [2]	1,300	35⅝	35	35	— ⅛
15⅛	8	...	10⅛	11⅛	Thatcher	100	11	11	11	....
12⅛	4⅛	...	5⅛	6	The Fair	200	5⅝	5⅝	5⅝	+ 1
9⅛	3½	...	3⅝	4	Thermoid	100	4	4	4	....
21¼	4½	...	4⅛	6	Thompson JR [.50]	200	5	4⅞	4⅞	....
20¼	10	...	13⅛	13⅜	Thompson Prod	100	13⅝	13⅝	13⅝	....
14⅛	8⅛	...	10⅛	11	Tidewater Assn	500	10⅝	10⅛	10⅝	+ ⅛
96½	80	5.3	94⅛	95½	Tidewat Oil pfd [5]	500	95	94⅛	95	+ ½
8⅛	3⅛	...	6⅛	6⅛	Timk Det Ax	300	6⅛	6⅛	6⅛	....
41	24	3.2	30	30⅛	Timk Roll B [1]	300	30⅝	30⅛	30⅝	....
8⅛	5⅛	4.2	6⅛	6⅛	Transameric [.25g]	4,300	6⅛	6	6⅛	+ ⅛
6⅝	3⅛	...	4⅝	4⅞	Tri-Cont Corp	1,400	4⅞	4⅝	4⅞	+ ⅛
9⅝	3⅝	...	5⅜	6	Truscon Steel	800	6	5⅜	6	+ ⅝
39	6	...	23½	23⅞	Twin City pfd	100	24	24	24	....
					U					
4	1	...	2	2¼	Ulen & Co	100	2¼	2¼	2¼	+ ⅛
60⅞	39⅛	5.8	51⅝	52	Un Bag & P [3g]	300	52	51⅝	51⅝	— ⅛
50⅞	35⅛	3.2	43⅝	44	Un Carbide [1.40]	1,200	44⅛	43⅝	44	....
20⅛	13⅛	6.3	16	16⅛	Un Oil Cal [1]	300	16⅛	16⅛	16⅛	+ ⅛
133⅝	90	5.7	103⅝	104⅛	Un Pac [6]	2,600	104⅝	103⅝	104⅛	+ 1
89	71⅛	5.0	79	79⅝	Do pfd [4]	100	79⅝	79⅝	79⅝	+ 1⅛
21⅛	15⅝	6.3	19⅛	19⅝	Un Tank Car [1.20]	100	19⅝	19⅝	19⅝	+ ⅝
37⅛	13⅝	...	15⅛	15¼	Unit Aircraft	1,900	15⅝	15⅛	15⅛	— ⅛
17	8	...	10⅛	11⅛	Unit Am Bos	30	10⅛	10⅛	10⅛	....
29⅛	23	7.0	23⅛	24	Unit Bis [1.60]	200	23⅝	23⅛	23⅝	....
46⅛	35	5.6	42⅝	43	Unit Carbon [2.40]	300	42⅝	42⅝	42⅝	— ⅛
8⅜	3⅛	...	4⅛	4⅛	United Corp	1,700	4⅛	4⅛	4⅛	+ ⅛
37⅛	24⅛	10.3	29⅛	29⅝	Do pfd [3]	100	29⅝	29⅛	29⅝	+ ⅛
18⅛	9⅛	...	13⅛	13⅝	Unit Drug	400	13⅝	13⅛	13⅛	— ⅛
77	59	3.4	74	74⅛	Unit Fruit [2.50b]	700	75	74⅛	74⅛	— ⅛
20⅛	14⅛	8.0	15⅛	15⅝	UnitGas&Im [1.20]	1,600	15⅝	15⅛	15⅝	+ ⅛
13⅛	4	...	5	5⅛	Unit Piece Dye	400	5⅛	5	5⅛	+ ⅛
1⅛	⅜	...	⅜	⅝	U S Express	100	⅝	⅝	⅝	....
27⅛	11	0.3	15⅛	16⅛	U S Freight [1]	300	16⅛	16	16⅛	+ ⅛
50⅛	34⅛	2.4	42⅛	42⅝	U S Gypsum [1]	900	42⅝	42	42⅝	+ ⅛
140⅛	115	5.1	134	138	US Gypsum pfd [7]	40	138	138	138	+ 4
10⅛	4⅝	...	7	7⅛	U S Hoff Mach	100	7⅛	7⅛	7⅛	— ⅛
64⅛	34⅛	...	41	41⅛	U S Indus Alco	100	41	41	41	— ⅛
18⅛	7⅛	...	10⅛	11	U S Lea A	100	11	11	11	+ ⅛
33	15⅛	2.4	21	21⅛	U S Pipe [.50]	200	21⅛	21	21	— ⅛
12⅛	4	...	6	6⅛	U S Real & Im	400	6	6	6	+ ⅛
24	11	...	17⅛	18	U S Rubber	2,000	18⅛	17⅝	17⅝	— ⅛
61⅛	24⅛	...	41⅛	41	Do 1st pfd	1,100	41⅛	41⅛	41⅛	....
141	96⅛	5.1	137	137⅛	U S Smelt R [7g]	2,000	137⅛	136⅛	137	+ 1⅛
59⅛	31⅛	...	35⅛	35⅛	U S Steel	7,500	36⅛	35⅛	35⅛	— ⅛
99⅛	77	2.5	80⅛	83	Do pfd [2]	400	81⅛	80⅛	81⅛	+ 1⅛
24	4⅛	...	7	13	Univ P & R pfd	10	9	9	9	....
5⅛	2	...	2⅛	2⅛	Util P & Lt A	600	2⅛	2⅛	2⅛	+ ⅛
					V					
98	54½	9.3	74	76	Van Ra 1st pfd [7]	10	74⅛	74⅛	74⅛	— ⅛
31⅛	14	...	19⅛	19⅛	Vanadium	900	19⅛	18⅝	19⅛	....
5⅛	1⅛	...	3⅛	4⅛	Va-Caro Chem	400	4	3⅝	3⅝	— ⅛
79	52	4.6	61	66⅛	Vulcan Detin [3g]	20	66⅛	66⅛	66⅛	+ 1
					W					
8⅛	2⅛	...	4	4⅛	Wabash pfd A	200	4⅛	4⅛	4⅛	....
29⅛	22⅛	4.0	25⅛	25⅛	Walgreen [1]	400	25⅝	25	25⅝	+ ⅛
3⅝	1⅛	...	1⅛	2	Ward Bak B	100	1⅛	1⅛	1⅛	....
8⅛	2⅛	...	4⅛	4⅛	Warner Pict	1,000	4⅛	4⅛	4⅛	....
13⅛	5⅛	...	7⅛	8⅛	Warren Bros	500	8⅛	8	8	+ ⅛
28⅛	10	...	13	15	Do cv pfd	100	15⅛	15⅛	15⅛	+ 2
7	3	...	3⅝	4⅛	Webster Eisen	100	4	4	4	+ ⅛
29⅛	15⅝	1.7	28⅝	29	Wess O & S [.50]	900	29	28	28⅝	— ⅛
65⅛	52⅛	6.2	64⅛	66	Do pfd [4]	100	65	65	65	....
70	44⅛	11.7	59	60	W Penn El A [7]	10	59⅝	59⅝	59⅝	+ ⅛
80	51⅛	10.0	69⅛	70	Do 7% pfd [7]	10	70	70	70	+ ⅛
68⅛	45	10.7	55	56	Do 6% pfd [6]	10	55⅝	55⅝	55⅝	+ ⅛
6⅛	1⅛	...	2⅛	2⅛	West Dairy A	100	2⅛	2⅛	2⅛	....
1	...	...	⅛	⅛	Do B	100	⅛	⅛	⅛	....
17⅛	7⅛	...	10⅛	10⅛	West Mary	700	10⅛	10⅛	10⅛	+ ⅛
8⅛	2⅛	...	4⅛	4⅛	West Pac	2,100	4⅛	4⅛	4⅛	....
17⅛	4⅛	...	10⅛	10⅛	Do pfd	1,100	10⅛	10	10⅛	+ ⅛
66⅛	30⅛	...	38	38⅛	West Un Tel	1,600	39	38	38⅛	+ ⅛
47⅛	27⅛	...	34⅛	34⅛	West El & M	4,600	35	33⅛	34⅛	— ⅛
27⅛	14⅛	1.8	21⅛	22⅛	Westvaco Chl [.40]	200	22⅛	22⅛	22⅛	+ ⅛
57	38	...	40	44	Wheel Stl pfd	100	41⅛	41⅛	41⅛	+ ⅛
5⅛	2⅛	...	3⅛	4	Wilcox O & G	100	4	4	4	....
9	4⅛	...	7⅛	8	Wilson & Co	600	8	7⅛	7⅛	— ⅛
26⅛	12⅛	...	25⅛	25⅛	Do A	5,600	25⅛	25⅛	25⅛	....
84⅛	53	...	82⅛	83	Do pfd [5.25k]	600	82⅛	82⅛	82⅛	....
54⅛	41⅛	4.8	50⅛	50⅛	Woolworth [2.40]	1,900	50⅛	50	50⅛	....
31⅛	13⅛	...	19⅛	19⅛	Worth P & M	100	19⅛	19⅛	19⅛	+ ⅛
53	34	...	37⅛	38⅛	Do pfd A	120	38	37⅛	38	+ ⅛
42	23⅛	...	31	32	Do pfd B	10	31⅛	31⅛	31⅛	— ⅛
75	16⅛	...	49	50	Wright Aero	10	50⅛	50⅛	50⅛	— ⅛
					Y					
7½	2⅜	...	4	4¼	Yell Trk & C	100	4¼	4¼	4¼	+ ¼
22⅝	13	1.5	16⅝	17	Young S&W [.25g]	100	16⅝	16⅝	16⅝	+ ⅛
33⅝	12⅝	...	18¼	18⅝	Youngst Sh & T	900	18¼	17⅞	18⅜	....
					Z					
4⅜	1⅞	...	2⅛	2¼	Zenith Radio	100	2¼	2¼	2¼	....
7⅝	3⅝	...	4¼	4⅝	Zonite Prod	500	4⅝	4¼	4⅜	+ ¼

Sales to 11:00 a. m., 210,000; total sales, 436,700.

*Ex dividend. †First sale since ex dividend date or dates. xr—Ex rights. a—Plus extras. b—Including extras. e—Paid last year. f—Payable in stock. g—Paid so far this year. h—Cash or stock. k—Accumulated div. paid this year.

CASH GRAIN

Chicago receipts of grain at Chicago Saturday: Wheat, 40 cars; corn, 180 cars; oats, 16 cars; barley, 28 cars.

Range of cash grain prices in leading markets follows:

WHEAT.

	Chicago.	Kansas City.	St. Louis.
No. 2 r		1.04	
No. 2 r	1.05 @05½	1.03½@03¾	1.04 @04½
No. 3 r		1.02½	
No. 4 r	1.04		
No. 1 h		1.06½@09½	
No. 2 h	1.10½@10½	1.07 @07½	1.10
No. 3 h		1.06 @07	
No. 4 h	1.08	1.04½	
No. 3 m	1.08		

	Chicago.	Winnipeg.	Minneapolis.
No. 1 n		83⅞	
No. 2 n		80⅞	
No. 3 n		79⅛	

		Toledo.	Omaha.
No. 2 r		1.04 @05	
No. 2 h			1.07@1.09½

CORN.

	Chicago.	Kansas City.	St. Louis.
No. 2 yel	80¼@81¼		81½
No. 3 yel	80¼@80¾		81
No. 4 yel	79⅜@80⅛		80½
No. 5 yel	78½		
No. 2 w	82½	84¾	83½
No. 3 w			82¼

	Milwaukee.	Omaha.	Peoria.
No. 2 yel	81	78⅝	78½

	Minneapolis.	Buffalo.	Toledo.
No. 2 yel	78½@79		84 @85
No. 3 yel	77½@78		
No. 2 m	77½@78		

OATS.

	Chicago	Kansas City.	St. Louis.
No. 2 w		54 @56	
No. 3 w	52½@53¼	53 @55	53¾
No. 4 w	51¼		

	Milwaukee.	Omaha.	Minneapolis.
No. 2 w			52¾@53⅛
No. 3 w	64		51⅝@52⅝
No. 4 w	54		50⅝@51⅝

	Winnipeg.	Toledo.	Peoria.
No. 2 w	46½	56 @57	52½@53½

RYE, BARLEY, AND FLAX.

	Rye.	Barley.	Flax.
Chicago		80 @1.26	2.06
Mil'kee		1.10@1.19	
Minn'lis	.89½@92½	74 @1.10	1.95@2.06
Duluth	.88⅛@91⅛	85 @1.00	1.99@2.01

CLOVER AND TIMOTHY.

	Cash.
Clover, Chicago, per 100 lbs	$13.00@17.50
Timothy, Chicago, per 100 lbs	$16.50@18.00

INVESTMENT TRUSTS

	Bid.	Ask.		Bid.	Ask.
Am Bks C	1.00	1.11	North Sec	50	....
Am B Shs	.87	.96	QuartInSh	1.23	1.35
Am CTSh	3½	4	Repre TSh	7.83	8.58
AFdr6%pf	12½	14½	Selec ASh	2.39	....
Do 7%p	13	15	Do Inc	1.09	1.19
Basic Ind	2.91	....	Selc CumS	6.31	....
Brit Ty M	.40	.65	Selec InSh	3.30	....
Cum TrSh	3.78	....	Sel ManTr	4⅝	5¼
Corp Trst	1.87	....	SpencTFd	14.50	15.42
Do A A	1.80	....	SupofATA	2.85	....
DoAA m	2.13	2.26	Do AA	2.04	....
Diver TrB	7⅛	....	Do B	3.00	....
Do C	2.85	3.15	Do BB	2.07	....
Do D	4½	5	Do C	5.27	....
Divid Shrs	1.17	1.10	Do D	5.28	....
Fund Invl	1.88	2.06	Superv Sh	1.21	1.33
FundTrSA	3⅝	4⅝	Trst FdSh	3¼	3⅝
Do B	3⅝	....	Trus IndS	1.01	1.13
Incorp In	16.70	17.95	Tr St In C	2.04	....
Mass M Tr	18.46	20.07	Do D	1.99	....
Nat WSec	3.08	3.18	Tr StOil A	5.35	....
Do vtc	1.13	1.23	Do B	4.81	....
NY Tr S	2⅞	....	Tr NY B S	1.30	1.45
NA BTrCt	85⅝	89⅛	Tr A Bk B	.94	1.04
NA TShrs	1.79	....	USEL&PA	11⅛	11⅝
Do '55	2.23	....	Do B	1.77	1.87
Do '56	2.20	....	Do vtc	.63	.71
Do '58	2.24	2.50			

GRAIN IN OTHER MARKETS

	Open.	High.	Low.	Close Aug.25, 1934.	Close Aug.24, 1934.	Close Aug.26, 1933.
September Wheat.						
K. C.	1.02¼	1.03⅛	1.02¼	1.02½	1.02⅝	85⅛
Mpls.	1.11⅛	1.13	1.11⅛	1.12¼	1.11⅞	86⅝
*Dul.	....	....	....	1.21⅝	1.20¼	87⅝
October Wheat.						
Wpg.	84⅝	85	84⅝	84½	84½	72¼
†Lpl	88⅞	88⅞	88⅜	88⅜	88⅝	71⅞
December Wheat.						
K. C.	1.02	1.03	1.02	1.02¼	1.02¼	87⅝
Mpls.	1.10⅛	1.11⅝	1.10⅛	1.11⅛	1.10⅞	89⅝
*Dul.	1.18⅝	1.20½	1.18⅝	1.20½	1.19	89⅝
Wpg.	85⅞	86¼	85½	85½	85⅝	74⅛
Lpl.	92½	92½	92⅜	92⅜	92½	74⅜
March Wheat.						
Lpl.	95⅛	95⅛	94⅝	94⅞	94⅝	76⅞
May Wheat.						
K. C.	1.02¼	1.03½	1.02	1.02⅛	1.02⅝	90¼
Mpls.	1.10⅝	1.11⅝	1.10⅝	1.10⅞	1.10⅝	93⅛
Wpg.	89⅝	89⅝	89	89¼	89¼	79¼
Lpl.	96⅞	96⅞	96⅝	96⅝	96⅝	78⅞
September Corn.						
K. C.	79⅝	80⅝	79⅝	80¼	79	48½
December Corn.						
K. C.	79⅝	80⅝	79¼	80⅝	79¼	51¼
May Corn.						
K. C.	80½	82¼	80½	81⅞	80⅝	56½
September Oats.						
Mpls.	52	52⅝	52	52⅝	51½	35¾
October Oats.						
Wpg.	46⅝	47⅛	46¼	47¼	46⅝	40
December Oats.						
Mpls.	50⅝	51⅝	50⅝	51⅝	50⅝	37⅝
Wpg.	46	46⅞	45⅞	46⅝	46	40⅜
May Oats.						
Mpls.	52	52⅝	51⅞	52⅝	51¾	41
Wpg.	47	48	47	47¼	47	42⅜
September Rye.						
Mpls.	87¼	87½	86⅞	87⅛	86	73⅛
Dul.	....	....	....	87⅛	86¼	73⅝
October Rye.						
Wpg.	70	71⅞	70	71¼	70⅛	55⅝
December Rye.						
Mpls.	87½	87⅝	86⅞	87	87	75⅝
Dul.	....	....	....	87½	87	76⅛
Wpg.	71	72⅞	70⅞	72¼	71¼	57⅛
May Rye.						
Wpg.	74	76	73⅝	76	74⅝	....
September Barley.						
Mpls.	74¼	75¼	74¼	75	73⅝	51⅝
October Barley.						
Wpg.	60⅞	62⅜	60⅝	62¼	61	43
December Barley.						
Mpls.	70½	71⅞	70⅛	71⅛	70	54⅝
Wpg.	60⅝	61⅞	60½	61⅝	60⅝	44⅞
September Flaxseed.						
Mpls	1.93½	1.93½	1.92¼	1.93	1.92	1.84⅝
Dul	1.99	1.99	1.98¼	1.99	1.98	1.86
October Flaxseed.						
Wpg.	1.65	1.66⅝	1.64⅝	1.64½	1.65	1.46

*Durum. †Exchange, $5.07; Friday, $5.07.

CHICAGO BOARD OF TRADE STOCKS

	Sales.	Open.	High.	Low.	Close	Prev. Close.
El B & S	100	12½	12½	12½	12½	12¼
Swift Int	100	38⅞	38⅞	38⅞	38⅞	32¼

Total sales, 200 shares.

LIVERPOOL COTTON.

LIVERPOOL, Aug. 25.—(AP)—COTTON—13,000 bales, American, nil. Spot, quiet; prices 5 points higher; American strict good middling, 7.77d; good middling, 7.47d; strict middling, 7.32d; middling, 7.17d; strict low middling, 7.02d; low middling, 6.82d; strict good ordinary, 6.62d; good ordinary, 6.62d. Futures closed barely steady, October, 6.93d; December, 6.89d; January, 6.90d; March, 6.91d; May, 6.90d; July, 6.89d.

PRODUCE MARKETS

Butter and eggs sold at former prices yesterday. Receipts, 6,031 cases eggs and 11,184 tubs butter. Live leghorn hens were ½c lower; Rock springs, unchanged to 1c lower; leghorn broilers, ½@1c lower; and spring ducks, unchanged to 1c lower. Receipts, 1 car and 13 trucks. Potatoes, steady on russets and weak on other kinds. Receipts, 79 cars with 212 cars on team track.

WHOLESALE CREAMERY BUTTER PRICES.

	Chicago Whole milk.	Chicago Centralized.	New York.	Boston.	Philadelphia.
93 score	28	....	28½	....	29
92 score	27	....	27½	28½	28½
91 score	26	....	27	28	27½
90 score	25½	26¼	26½	27½	26½
89 score	25	25	25½	26	25½
88 score	24	24¼	25	25¼	25
87 score	23	....	24½	25	24½

BUTTER PRICES TO CHICAGO RETAILERS.

Score—	Tubs.	Prints.	Cartons.
Best [92-93]	29 -30½	30 -31½	31 -32½
Good [89-91]	27 -28	28½-29½	29 -30

WHOLESALE CHEESE PRICES.

	Chicago.	Boston.	New York.	Philadelphia.
Flats		14½-16	15 -15½	
Twins	.13 -13½	14½-16		
S. dais	.13½-14	15 -16	14½-14¾	15 -15¼
Y. Am		15 -16	14½-14¾	
Lghns	.13¾-14			15 -15½

LIVE POULTRY—WHOLESALE.

Hens	14@15c	Leg. broilers	13½@15c
Leghorns	11½c	Old roosters	10c
Rock springs	18c	Ducks, old	9@10c
Broilers	15@16c	Spring ducks	10@13c
Fryers	15@17c	Geese, old	5@8c
Turkeys	10@15c		

FRESH EGGS.

Fresh grade extra firsts, cars	22c
Less than cars	21½c
Fresh grade, firsts, cars	21c
Less than cars	20½c
Current receipts	17@19½c
Dirties	12@16½c
Checks	12@16c

COUNTRY DRESSED VEAL CARCASSES.
[Average prices.]

50@60 lbs	6c	90@100 lbs	8@9c
78@80 lbs	7@8c	110@190 lbs	10c

WHOLESALE DRESSED BEEF.

	Yearlings.	No. 1	No. 2.	No. 3.
Ribs	17	21	18	9
Loins	26	35	30	10
Rounds	15½	13½	13	7
Chucks	10½	9	8½	5
Plates	7	6	6	3½

POTATOES.

Wisconsin cobblers, 100 lbs.....$1.25@1.35
Idaho russets, 100 lbs.....$1.65@1.70

U. S. TREASURY

[Chicago Tribune Press Service.]

WASHINGTON, D. C., Aug. 25.—The following is a statement of the condition of the United States treasury, Aug. 23, 1934:

Income to date this year		$ 443,363,472
Income to date last year		315,349,424
Increase		$ 128,014,048
National defense costs to date:		
Army	$23,505,958	
Navy	48,856,061	72,362,019
Veterans' costs to date		88,337,138
Emergency relief and public works costs to date		213,655,161
Federal emergency relief administration		224,828,280
Emergency conservation work		62,563,720
RFC costs to date		133,834,205
Deficit this year		384,868,740
Deficit last year		213,256,458
Increase		$ 171,612,282
Balance general fund today		$2,228,536,737
Balance previous day		2,233,710,899
Decrease		$ 5,174,162

CHICAGO GRAIN PRICES

	Open.	High.	Low.	Close.	Prev. close.	Year ago.
WHEAT.						
†Sept.	1.03⅝	1.04⅝	1.03⅝	1.04	1.04	....
*Sept.	1.03⅝	1.04⅝	1.03⅝	1.04	1.04	.89⅝
†Dec.	1.04⅝	1.05⅝	1.04⅝	1.05¼	1.04⅞	....
*Dec.	1.04⅝	1.05⅝	1.04⅝	1.05¼	1.04⅞	.93
†May	1.06½	1.07½	1.06⅝	1.06⅞	1.06⅞	.97⅛
CORN.						
Sept.	.77½	.79¼	.77⅝	.79⅛	.77½	.51
Dec.	.79	.81	.78⅞	.80⅝	.79	.56⅝
May	.81⅞	.83⅝	.81⅝	.83⅛	.81⅝	.62
OATS.						
†Sept.	.51⅛	.52	.51	.51¼	.50⅝	....
*Sept.	.51⅛	.52⅛	.51⅛	.51⅞	.50⅝	.38⅞
†Dec.	.51⅝	.52⅛	.51⅛	.51⅞	.51	....
*Dec.	.51⅝	.52⅛	.51⅝	.52	.50⅝	.41
†May.	.52½	.53⅝	.52⅝	.52⅞	.52⅛	.43⅜
RYE.						
†Sept.	.85	.86⅝	.85	.86¼	.84⅝	....
*Sept.	....	.86⅝	.86	.86¼	.84⅝	.73
†Dec.	.87¼	.88⅝	.87¼	.87⅝	.86⅝	....
*Dec.	....	.88¼	.86⅞	.87⅝	.86⅝	.78½
†May.	.90⅝	.92¼	.90⅝	.91⅝	.90⅛	.84⅛
BARLEY.						
†Sept.	.80	.82	.80	.82	.80	....
*Sept.	.82	.83¼	.82	.83¼	.80	.54⅛
†Dec.	.77	.77⅞	.77	.77⅞	.76¼	.60
†May.	....	....	....	.78	.77¼	....

*Old. †New.

UNLISTED SECURITIES

Nominal quotations.

	Bid.	Asked.		Bid.	Asked.
Ala P 6 p	43	48	Godch S A	12	13
Do 7 pfd	47	51	Do 7 pfd	54	56
Am F N p	2	3	G Lakes T	7	8
Am Stove	20	22	Do pfd	70	73
A M P pf	1	4	H Al I p	7	9
*Beld Mfg	40	45	Hear 7% A	21	22
Benj El pf	35	..	Johnson S	11	13
Birtm E p	77	..	Kellogg C	134	138
Brenn Pak	45	..	LaSal E p	9	11
Bruce ELp	35	40	Linc N L	27	29
Bruns B p	50	52	Link B pf	94	..
Buda Co	13	15	*OMay 1p	94	..
Bunte C	3	5	*Do 2d p	94	..
Byllesb A	1	2	Mer & Mp	10	12
Cent Cd S	7	8	Micklby p	..	13
Ct St P&L	2	5	Nat Batt	8	10
Chan H 1p	8	..	Nat Gyp p	88	90
Do 2 pfd	6	8	N T $10p	9	10
Chi D N	17	18	No A CpA	18	21
Do pfd	90	92	No C U 7p	2	5
Chi Ry Eq	3	4	No S G pf	23	27
Do pfd	9	10	No I PS6p	26	28
Chi T & T	64	66	Do 7 pf	26	29
Cong Hot	10	15	NY Yeast	146	149
Cons P 5p	65	69	Pyle Nat	5	7
Do 6 pfd	75	79	St L N Y	65	..
Cont Assu	29	31	Stal M 7p	74	76
Cont Cas	12	13	Std C & S	25	28
Ct G P p	37	42	Stov Mf p	8	..
Cont Stl pf	65	..	Un Y Oma	..	90
Cream Pkg	18	19	US C Stor	66	50
Do pfd	98	..	Do pfd	46	50
Dol & Shp	8	10	Wahl pfd	15	17
Elgin Wat	10	11	West Ct p	85	87
First S P	102	104	West Gr p	58	62
Fos WC pf	9	11	W P&L6p	24	28
Gillette R	5	6	Do 7 pf	28	32
			Wood B p	6	7

WINNIPEG INDEMNITIES

Range of prices on Winnipeg bids and offers, good all day Monday, as reported by J. E. Bennett & Co.:

	Bids High.	Bids Low.	Bids Close.	Offers High.	Offers Low.	Offers Close.
WHEAT.						
Oct	.83⅞	.83⅛	.83⅛	.85⅝	.85⅛	.85⅛
Dec	.84⅝	.84⅛	.84⅛	.86⅝	.86¼	.86⅝
May	.88⅝	.88⅛	.88⅛	.90⅛	.90	.90⅛
RYE.						
Oct	.....	.....	.70	.....	.....	.72⅛
Dec	.....	.....	.70⅝	.....	.....	.73⅛

COTTON PRICES DECLINE ON FAILURE OF 'GOOD NEWS'

Cotton market was easily influenced and prices declined as readily yesterday as they had advanced late Friday. Scattered selling developed on the failure of the anticipated "good news" to develop over night, and the finish was about the bottom with net losses of 13 to 19 in Chicago and 12 to 18 points in other markets.

There was some selling on the relative weakness in Liverpool. Reports that sales of textiles the last week had been 175 per cent of the curtailed production had no effect, as the curtailment program ended Saturday and a majority of mills are expected to increase production. Spot cotton was 10 to 15 points lower with New Orleans, Galveston, and Houston 13.30 cents and New York 13.35 cents. Prices follow:

CHICAGO MARKET.

	High.	Low.	Close.	Prev. close.	Last year.
October	13.39	13.26	13.26	13.41	9.72
December	13.57	13.43	13.43	13.59	9.92
January	13.60	13.50	13.50	13.64	10.02
March	13.72	13.59	13.61	13.74	10.20
May	13.77	13.65	13.65	13.84	10.35

NEW ORLEANS MARKET.

	High.	Low.	Close.	Prev. close.	Last year.
October	13.31	13.20	13.20	13.32	9.59
December	13.46	13.35	13.35	13.47	9.81
January	.....	.....	13.40	13.52	10.00
March	13.57	13.47	13.47	13.62	10.07
May	13.66	13.55	13.55	13.70	10.26
July	.....	.....	13.61	13.76	10.41

NEW YORK MARKET.

	High.	Low.	Close.	Prev. close.	Last year.
October	13.32	13.20	13.20	13.35	9.67
December	13.47	13.35	13.35	13.49	9.88
January	13.52	13.40	13.40	13.53	9.99
March	13.62	13.48	13.48	13.65	10.14
May	13.69	13.57	13.57	13.75	10.30
July	13.75	13.65	13.65	13.81	10.46

PRIMARY GRAIN MOVEMENT

	Wheat.	Corn.	Oats.
Receipts—			
For week	4,782,000	7,995,000	1,545,000
Prev. week	4,941,000	9,551,000	1,551,000
Last year	6,852,000	2,228,000	2,410,000
Shipments—			
For week	2,235,000	3,019,000	672,000
Prev. week	2,953,000	4,326,000	826,000
Last year	2,680,000	2,340,000	985,000

SEASON'S PRIMARY RECEIPTS.

	Wheat. July 1 to Date.	Corn. Nov. 1 to Date.	Oats. Aug. 1 to Date.
1934-'35	66,876,000	171,972,000	6,442,000
1933-'34	60,896,000	181,952,000	15,875,000
1932-'33	76,976,000	105,086,000	21,886,000

WHEAT IN U. S. FUNDS

Wheat prices in leading markets reduced to United States funds at rates of exchange when they closed:

	Saturday.	Friday.
Chicago, September	$1.04	$1.04
Winnipeg, October	.86⅝	.87
Liverpool, October	.88⅝	.88⅝
*Argentine, October	.90⅝	.90⅝
*Australian, October	.92½	.92½
Rotterdam, September	.73½	.74⅝
Buenos Aires, September	.69⅝	.69⅝
Do October	.71⅛	.70⅝

*Cash price.

CHICAGO CURB EXCHANGE STOCKS

	Sales.	High.	Low.	Close.	Prev. close.
A B C Brew Co	67	4⅝	4⅝	4⅝	4⅝
Dick&Br Q Br Co	85	3⅝	3⅝	3⅝	4
Peter Fox Br Co	50	4⅝	4⅝	4⅝	4½
Frk Fehr Br Co	50	.72	.72	.72	.72
G Heileman Br Co	200	5⅛	5	5⅛	5
Minn Brew Co	50	3	3	3	3
Paducah Coop Co	650	1⅝	1⅛	1⅝	1¼
Stand Oil of Ind	30	27⅝	27	27	....

Total sales, 1,212 shares.

BANK STOCKS

CHICAGO.

STATE BANKS.	Bid.	Ask.
Beverly State Savings	25	40
Chicago City	55	65
Drexel State [$40 par]	25	35
Drovers Trust & Savings Bank	70	80
Evanston Trust & Savings	25	35
Hamilton State	20	30
Harris Trust & Savings	185	195
Lake Shore Tr & Sav [$50 par]	10	15
Lake View Trust	125	135
Liberty Bank	200	....
Main State Bank	60	65
Mercantile Trust	60	70
Merchandise Bank & Tr Co	40	45
Metropolitan State	50	60
Northern Trust Co	397	402
Oak Park Trust & Savings	25	40
Personal Loan & Savings	85	95
Pioneer Trust & Sav Bank	35	45
Pullman Trust & Savings	160	....
Sears Community State [$25 par]	25	30
South Chicago Savings	15	20
S B&T Co of Evanston [$60 par]	25	35
University State	35	45
Upper Avenue State Bank	40	50
NATIONAL BANKS.		
American Natl Bank & Trust	110	....
City Natl B & T Co of Chicago	85	95
Contl Ill Natl B&T [$33 1-3 par]	40¼	41¼
Contl Ill Co Ctfs of Ben Int	1.05	1.15
Drovers Natl	70	80
First Natl	83	85
First Natl [Cicero] [$50 par]	30	40
First Natl [Englewood]	200	210
Lawndale Natl [$10 par]	8	10
Mid-City Natl Bank	100	120
Mutual Natl	80	100
Natl Boulevard Bank	145	160
Natl Builders	20	30
Terminal Natl [$20 par]	5½	7½
TRUST COMPANIES.		
Central Republic Co	2¼	3
Chicago Title & Trust	65	68

NEW YORK.

	Bid.	Ask.		Bid.	Ask.
Bk Manh	28	29½	FirstBos C	20½	22
Bankers	57	59	First Natl	1520	1560
Bklyn Tr	86	91	Guaranty	327	332
Cen Hano	122	126	Irving	15	16
Chase Natl	24⅝	26¼	Manufrs	19¼	20⅝
Chemical	39½	41½	Natl City	23	24½
Comml	136	146	NY Tit&M	⅛	⅝
Contl	12	13⅛	NY Trust	95	98
Corn Exch	47½	48½	Public	29¼	30⅝
Empire	17⅝	18⅝	Title G&T	7¼	8¼
Fifth Ave	1010	1060	United Sts	1680	1730

GASOLINE AND OILS.

GASOLINE—Tax included, service stations; Red Crown, 17.3c per gal; ethyl, 19.3c; Stanolind, 15.8c. FUEL OIL—Stanolex No. 1, tank wagon, 1 to 100 gals, 8.25c; over 100 gals, 1c less; No. 2, 7.75c; No. 3, 7.50c; over 150 gals, 1c less. KEROSENE—Tank wagon, 8c. DIESEL FUEL OIL—No. 1, tank wagon, 6½c; No. 1 light, 7½c; medium, 6¾c; bunkered at Whiting. LINSEED OIL—Raw, 84½c per gal; boiled, 87½c per gal. TURPENTINE—56c per gal. DENATURED ALCOHOL—41c per gal. WHITE LEAD—100 lbs, $11.00.

CUT IN CUBAN DUTY SENDS LARD PRICES TO NEW HIGHS

Lard and bellies soared to new high levels for the season yesterday, with the reduction in the import duty on lard into Cuba to $2.73 from $9.18 per 100 lbs inducing fairly liberal commission house buying. Trade views indicated there would probably be a much better export business in hog products with the island. Closing trades were at net gains of 10 to 15 cents on lard and 32½ to 40 cents on bellies.

In the last few days around 150,000 pounds of cash lard are said to have been sold for shipment to Seattle. Demand for cash meats continues active. Cash lard closed at $9, loose at $8.92, leaf at $9, and bellies at $13.45.

Lard.

	High.	Low.	Close Aug.25, 1934.	Close Aug.24, 1934.	Close Aug.26, 1933.
September	8.97	8.80	8.92	8.80	5.85
October	9.05	8.95	9.02	8.92	6.05
November	....	....	9.20	9.05	6.20
December	9.40	9.27	9.37	9.22	6.32
January	9.52	9.37	9.50	9.35	7.00
Clear Bellies.					
September	13.47	13.47	13.47	13.15	6.20
October	13.70	13.50	13.70	13.30	6.50

OPEN GRAIN TRADES

Open interest in grain futures on the Chicago Board of Trade follows, last three ciphers omitted:

	Sept.	Dec.	May.	Total.
WHEAT.				
Friday	19,660	97,160	43,511	160,331
Thursday	20,620	97,250	42,152	160,022
Week ago	26,421	98,510	36,952	161,883
CORN.				
Friday	15,870	55,704	15,056	86,630
Thursday	17,193	55,061	14,508	86,762
Week ago	22,733	53,630	12,707	89,070
OATS.				
Friday	5,749	22,225	8,569	36,548
Thursday	5,929	22,300	8,283	36,517
Week ago	7,468	21,286	6,664	35,423
RYE.				
Friday	4,746	8,127	2,293	15,166
Thursday	4,875	8,218	2,173	15,266
Week ago	5,222	8,497	1,822	15,541
BARLEY.				
Friday	247	379	6	632
Thursday	299	414	6	719
Week ago	489	220	0	709

Note—Figures include both old and new contracts.

Grain futures purchased on the Chicago Board of Trade follow, last three ciphers omitted:

	Friday.	For wk.	Prev. wk.	Last yr.
Wheat	21,036	146,237	298,103	145,398
Corn	12,160	82,425	156,794	60,791
Oats	2,073	17,294	35,283	32,048
Rye	709	5,198	14,771	11,630
Barley	119	850	967	1,872
Tot. bu.	36,097	252,004	505,918	251,739

NAVAL STORES.

SAVANNAH, Aug. 25.—(AP)—TURPENTINE—Steady; 41½c; sales, 187 casks; receipts, 633; shipments, 48; stock, 15,968. ROSIN—Firm; sales, 734 brls; receipts, 1,952; shipments, 375; stock, 134,890. Quote: B, $4.10; D, $4.15; E, $4.25; F, G, and H, $4.30; I, $4.35; K, $4.40; M, $4.45; N, $4.60; WG, $4.60; WW and X, $5.10.

BONDS FIRMER; TRADING DOUBLE LAST WEEK-END

Speculative Issues Lead; Rail Group Strong.

BOND AVERAGES

DOMESTIC.

	Yes'day.	Pr.day.	Mo.ago.	Yr. ago.
Rails	74.53	74.22	75.10	Holiday
Industrials	90.87	90.89	90.02	Holiday
Utilities	82.82	80.87	81.94	Holiday
Combined	80.69	80.55	80.54	Holiday
FOREIGN.				
10 gov. issues	108.55	108.75	110.15	Holiday

[Chicago Tribune Press Service.]

New York, Aug. 25.—Trading in the bond market today was fairly active for a Saturday with the volume of business nearly double that of a week ago at $6,589,000. Prices were firm throughout the domestic list and government issues were up 1-32d to 12-32ds point. Foreign issues were irregular.

Low priced speculative bonds featured the market. Interborough Rapid Transit 6s of 1932 rose 3¼ points, while certificates of deposit for the same issue were 3 points higher. Alleghany corporation bonds were up ¼ to 1⅝ points.

Rails were generally higher, particularly the low priced issues, including Chicago, Milwaukee & St. Paul, Wabash, St. Louis-San Francisco, Atchison, Chicago and North Western, Illinois Central, Baltimore and Ohio, Burlington, Missouri Pacific, Nickel Plate, Southern, Southern Pacific, and Union Pacific bonds. The firmness of the rail group was attributed largely to the growing belief that the administration is preparing to "do something" to aid the transportation systems.

United States government issues which accounted for $2,790,000 of the day's trading, were uniformly firm. Treasury 3¼s of 1944-46 gained 10-32ds point, while the 4¼s of 1947-52 were 12-32d point higher. Treasury guaranteed obligations shared in the buoyancy of the direct obligations. Federal farm mortgage 3¼s were up 8-32ds and the 3s were 6-32ds higher. Home Owners loan 4s and 3s each gained 7-32ds point.

In the foreign section, weakness of the German issues was outstanding. German 7s fell 1 point to 40¾ and other German issues were irregularly lower, although the 5½s rose ½ point.

INVESTORS' GUIDE

If you wish information about investments, including real estate bonds, or insurance write to The Tribune Investors' Guide. Inclose stamped, self-addressed envelope for reply. Answers of public interest are published, but inquirers' names are never revealed. Beyond care in securing information The Tribune assumes no responsibility.

Sunday, August 26, 1934.

[Copyright: 1934: By The Chicago Tribune.]

Money—1. (Currency).

This is the first of a series of articles on money. This series appears in response to many requests for information concerning the different types of money, the effects of monetary changes, the theory of money and its functions.

One of the best definitions of money is: "Money is that with which we pay our debts." Money includes coins, paper currency, checks, and other forms of credit. The term "currency" designates money issued by the government. Currency accounts for about 10 per cent of the money in the United States, with credit money accounting for the remaining 90 per cent.

There are 11 different types of currency in the United States. The figures given below in regard to circulation apply to the actual amount in the hands of the banks and the public on July 31, 1934. They do not include money held by the treasury or the twelve federal reserve banks.

The 11 kinds of money are:

1. GOLD COIN: Circulation now illegal. Some is still outstanding despite the fact that latest treasury reports show none in circulation. Amount in circulation is unknown.

2. GOLD CERTIFICATES: 146 millions reported in circulation, although circulation is illegal. Many may be held abroad. These are warehouse receipts for gold, but the gold cannot be withdrawn. In addition the twelve federal reserve banks have almost five billion dollars worth of gold certificates which they were forced to take last January when the treasury seized the gold.

3. STANDARD SILVER DOLLARS: 30 millions in circulation. Each one contains 412½ grains of silver, nine-tenths fine.

4. SILVER CERTIFICATES: 399 million dollars worth in circulation. These are warehouse receipts for standard silver dollars.

5. TREASURY NOTES OF 1890: $1,188,000 in circulation. As these are turned into the treasury silver certificates are issued for them.

6. UNITED STATES NOTES (GREENBACKS): 277 million dollars worth in circulation. These are secured by 150 million dollars of gold. The former restriction on the amount to be outstanding was 346 million dollars, but the Thomas inflation act permits issuance of three billion dollars additional at any time the President so orders.

7. FEDERAL RESERVE NOTES: About 3 billion dollars worth in circulation. These notes are put out by the federal reserve banks. For every thousand dollars of these notes outstanding the federal reserve banks must deposit as security at least $400 of gold certificates and $600 first class commercial paper or United States government bonds.

8. NATIONAL BANK NOTES: 885 million dollars worth outstanding. These are issued by national banks and are secured dollar for dollar by certain types of government bonds.

9. FEDERAL RESERVE BANK NOTES: 132 million dollars worth in circulation. For every thousand dollars of these outstanding the federal reserve banks must deposit at least $900 of first class commercial paper or $1,000 of government bonds.

10. SUBSIDIARY SILVER, representing half dollars, quarters, and dimes.

11. MINOR COIN, representing nickels and pennies, account for 401 million dollars.

[Another article on money will appear next Sunday.]

NEW YORK BOND TRANSACTIONS

Saturday, August 25, 1934.

DOMESTIC.

[illegible]

UNITED STATES GOVERNMENT LOANS.

[illegible]

UNITED STATES TREASURY CERTIFICATES.

[illegible]

United States treasury 91 day discount bills were quoted yesterday at bid prices to yield .15 per cent, no asked price.

FOREIGN.

[illegible]

Sales, thous.	Issue	High.	Low.	Close.	Net chge.
1	Roy Dutch 4s'45	135⅝	135⅝	135⅝	— ⅛
2	RumanInst 7s'59	34	34	34	— ¼
2	SaoPauSt 7s '40	87½	87½	87½	....
1	SaxPbWk 6½s'51	35½	35½	35½	....
1	SilesiaPr 7s '58	63¼	63¼	63¼	+ ¼
1	TokyoCity5½s'61	72⅝	72⅝	72⅝	+ ⅝
2	TokyoElLt 6s '53	74½	74½	74½	....
2	TyrolHyEP7½s'55	67	67	67	+ 4
2	UjigaElP 7s '45	85	84⅛	84⅛	....
4	UnStWk 6½s'47A	31	30⅝	30⅝	— 3¼
43	Uruguay 6s '60	34⅞	34½	34⅞	+ ⅝
5	do 6s '64	34¾	34¾	34¾	+ 1
4	WurttEl 7s '56	37	37	37	....

xin—Ex interest. ct—Certificates.

MONEY AND EXCHANGE

Money rates, quoted by Chicago banks, are as follows: Customers' commercial loans, 4@5%; collateral loans, 4½@5%; brokers' loans, 2@3%; commercial paper, 1@2%. Bankers' acceptances [nominal], 30 days, 1/16@⅛%; 60 to 90 days, 1/16@⅛%; 120 to 150 days, 1/16% bid, none offered; 80 days, ½% bid, none offered.

NEW YORK MONEY MARKET.

NEW YORK, Aug. 25.—(AP)—Call money, steady; 1% all day. Time loans, steady; 60 days, 6 months, ¾@1%; prime commercial paper, ¾%; bankers' acceptances, unchanged. Rediscount rates, New York Reserve bank, 1½%. Bar silver steady and ⅛c lower at 49½c an ounce.

FOREIGN MONEY MARKET.

LONDON, Aug. 25.—(AP)—Money, ¾%; discount rates, short bills, ¾%; 3 month bills, 13/16%. Bar gold, 2 pence higher at 139 shillings 5 pence a fine ounce [equivalent to $35.32].

	Aug. 25.	Aug. 24.	Week ago.	Year ago.
London	506.62½	507.00	504.60	466.00
Paris	6.69½	6.69⅛	6.00	5.08
Italy	8.71⅛	8.71⅛	8.58	7.68
Belgium	23.85	23.84	23.36	20.50
Switzerl	33.14	33.14	32.62	28.10
Holland	68.80	68.80	67.77	58.55
Denmark	22.64	22.65	22.52	20.95
Sweden	26.14	26.15	26.00	24.05
Norway	25.47	25.50	25.33	23.60
Spain	13.88	13.88	13.68	12.06
Germany	39.86	39.75	38.50	34.60
Austria	*19.20	*19.20	18.95	16.25
Poland	19.20	19.20	18.95	16.00
Greece	.96	.96½	.95	.85
Rumania	1.02⅛	1.03	1.01	.90
Jugo-Sl	2.33	2.32	2.29	2.10
Czechosl	4.22	4.22	4.16	4.30
Finland	2.25	2.25	2.24	2.15
Canada	102.93¾	102.93¾	101.12½	90.37
Argentine	27.75	27.50	24.75	36.25
Brazil	*8.60½	*8.60½	8.55	7.75
Hongkong	39.25	39.31¼	37.87½	32.50
Shanghai	35.37½	35.50	35.00	......
Japan	30.12½	30.44	29.93¾	27.75
India	38.45	38.40	38.60	35.00
Chile	9.90	9.90	9.90	8.25
Bulgaria	1.30	1.30	1.30	1.00
Singapore	59.25	59.25	59.50	53.50
Hungary	*30.25	*30.25	29.75	25.00
Mexico	27.95	28.00	27.95	28.20

*Nominal.

TAX WARANTS

NOMINAL QUOTATIONS.

CITY OF CHICAGO.

	1932 levy. Bid.	Ask.	1933 levy. Bid.	Ask.
Corporate	99¾	100¼	99¾	100½
Bonds and interest	Called		99	....
Public library	99½	100	99	100
T B sanitarium	Called		98	99
BOARD OF EDUCATION.				
Educational	99¾	100¼	97½	99½
Bond redemption	....	....	99¾	100½
Building	98½	99½	98	99
Playground	....	....	96	97½
COOK COUNTY.				
Corporate	97½	99½	97	98½
Highways	Called		97	98½
SANITARY DISTRICT.				
Corporate	98½	99½	98¼	99¼
Bonds and interest	98½	....	97½	....

CITY OF CHICAGO.

	1929 levy. Bid.	Ask.	1931 levy. Bid.	Ask.
Corporate	97	99	Called	
Bonds and interest	Called		Called	
Public library	Called		Called	
T B sanitarium	Called		Called	
BOARD OF EDUCATION.				
Educational [5M]	81½	83	93	96
Educational [1M]	85½	88	....	....
Building	79½	82	90	92
Playground	78	83	96	98
COOK COUNTY.				
Corporate	Called		Called	
Highways	Called		Called	
SANITARY DISTRICT.				
Corporate	Called		Called	
Bonds and interest	Called		Called	

CHICAGO PARK DISTRICTS.

	1932 levy. Bid.	Ask.	1933 levy. Bid.	Ask.
Lincoln park	98	....	97	98
South park	98½	....	98	....
West park	96	98	94	96

WOOL MARKET

BOSTON, Mass., Aug. 25.—Confidence was not entirely lacking in the Boston wool market during the last week, even though trading was extremely slow. Some expressions of opinion in the market indicated an improving sentiment. Better prices than were expected at the opening sales in Brisbane, Australia, helped to give some encouragement to the Boston trade. Another encouraging trend was some increase in numbers of buyers looking around the market. The lack of demand for goods, however, was reported to have influenced buyers to continue to withhold definite commitments.

	Saturday.	Yr. ago.
64s, 70s, 80s [strictly combing]	29@30	31@33
64s, 70s, 80s [fine clothing]	24@25	25@26
58s, 60s [½ blood strictly combing]	26@27	32@33
58s, 60s [½ blood strictly clothing]	31	26@27
56s [⅜ blood strictly comb.]	32	35@37
56s [⅜ blood combing]	29@30	32@33
48s, 50s [¼ blood strictly combing]	31	35@36
48s, 50s [¾ blood strictly clothing]	29@30	31@32
46s [new ½ blood strictly clothing]	27@29	32@33
36s, 40s, 44s [common and braid]	25@26	29@30

Chicago Quotations.

Bright wool [Wisconsin, Illinois, Indiana, Iowa, Michigan], ¼ blood combing, 23@24c; ⅜ blood combing, 23@24c; ½ blood long combing, 20@21c; long fine, 20@21c.

Semi-bright wool [North and South Dakota, northwest Iowa, Minnesota, and similar], ¼ blood, 17@19c; ⅜ blood, 17@19c; ½ blood, 15@16c; fine, 15@16c.

COCOA FUTURES LOWER.

Cocoa futures prices moved to slightly lower levels on the New York Cocoa exchange last week. Selling was absorbed in part by manufactured buying.

WEEK'S UPTURN IN LIVE STOCK MOST FOR YEAR

Supplies Shrink and Cool Weather Aids Demand.

The general improvement in the live stock markets as a whole was the most pronounced of the year last week. Some species closed at the highest August levels in four years. Factors were mostly on the bull side of the trade, slaughter supplies dropping steadily all week, with eastern demand as well as local outlet expanding.

Cool weather stimulated buying of meat despite some of the sharpest price increases in recent years, and as the week closed all leading distributing points reported a good clearance of fresh meats at the higher level of prices, with some cuts at the highest prices in three years.

Cattle increased in value from 25 cents to $1.50, steers indicating the biggest gains, while the least upturn was found in the poorer classes of cows and inferior steers.

Better Cattle in Demand.

However, there were fewer of the inferior animals on the market this week. They closed 25 to 50 cents higher. Buyers in the cattle alleys were particularly interested in anything showing long corn feeding and were paying $1 to $1.50 more than a week ago for these kinds. This much advance also reached down into the best beef cows selling at $4.50 and above, as well as to the best yearling hefers.

Prime steers sold up to $10.25 at the high point of the week, within 10 cents of the highest August mark in four years, showing a gain of 50 per cent over the low top early in the year. Steers of beef merit sold largely at $6 to $9 during the week, compared with a bulk of $5.25 to $7 during the same week last year. Very little of the supply of steers sold below $6 toward the end of the week.

Calves jumped 50 cents and were in good demand all week, with top selected vealers selling up to $8 at the close.

Cattle Receipts Decline.

Receipts of cattle at all points were off during the week, government owned stock showing the decrease. The seven leading markets received about 173,000 commercial cattle, compared with the same number in the preceding week and 186,000 a year ago, when there was no government buying. The week's run of drouth stock owned by the FSRC totaled 152,000 cattle and 89,000 calves at the seven points, against 216,000 cattle and 77,000 calves the week before. Up to and including Aug. 23 the FSRC has purchased 3,659,600 cattle and calves.

Lamb prices during the week advanced 25 to 40 cents, recovering about half of the recent loss. Supplies ran heavier than a week ago, but they are below normal for this time of year and under requirements of the trade. Top grades closed at $7.40, with the week's general average up 30 cents at $6.60.

Hogs Highest in Four Years.

Packers' cost of live hogs were hiked up to the highest levels since October, 1930, indicating a greater increase than did the price of pork. However, since packers had stocks of pork in their cellars that were put there at lower live costs some weeks ago they were able to keep the trade supplied with all but fresh pork at reasonable prices, considering the sharp rise in the hog market. Top fresh pork loins finished the week at a top of 23½ cents, the highest since August, 1931.

Packers paid an average of $8.95 for hogs during the week, including the $2.25 tax to the federal government, as against an average of $7.85 for the preceding week and $3.90 a year ago.

FARM MORTGAGE MORATORIUM ACT TESTED IN SUIT

Louisville, Ky., Aug. 25.—(AP)—The first legal attack in Kentucky on the Frazier-Lemke act passed by the last congress to give indebted farmers relief through moratorium was made today in federal court here by the Louisville Joint Stock Land bank, suing to dismiss the bankruptcy petition of William H. Radford, Christian county farmer.

The bank has a judgment of $9,000 for debt and interest against Radford. It seeks to foreclose. The Frazier-Lemke act, under which Radford filed his petition, allows farmers a five year moratorium for payment of their land debts. In the meantime, the farmers taking advantage of the act must pay a reasonable rental for the land, the rental price being fixed by the court.

The bank attacked the act on three grounds, that it exceeds the bankruptcy power delegated to congress by the constitution; that it violates the fifth amendment by depriving the plaintiff of property without due process of law, and that it fails to give faith and credit to a judgment of the state courts.

BANKRUPT PLEA FILED AGAINST EDWIN HULT CO.

An involuntary petition in bankruptcy was filed yesterday in the United States District court against Edwin Hult & Co., mortgage firm, with offices at 33 North La Salle street and principal assets in Waukegan, on behalf of Sears, Roebuck & Co., holding a $1,200 claim for merchandise.

The petition said the mortgage house has been in federal receivership since 1932. An act of bankruptcy was committed, the petition says, when the firm failed to vacate a judgment of $216,000 obtained against it by Alderman John A. Massen, acting as receiver for the Security Life Insurance Company of America, within 30 days.

Studebaker Has Operating Profit; Loss a Year Ago

Studebaker corporation earnings from operations during the quarter ended June 30 amounted to $32,306, compared with a loss from operations of $329,633 during the first quarter, it was announced yesterday by Harold S. Vance, Paul G. Hoffman, and A. C. Bean, receivers.

NEW YORK CURB TRANSACTIONS

Saturday, August 25, 1934.

[illegible]

DOMESTIC BONDS.

[illegible]

Sales, thous.	Issue	High.	Low.	Close.	Net chge.
7	Ark P&L 5s'56	70⅞	70¼	70⅞	+ ⅝
24	As Elec 4½s '53	36½	36	36½	+ ¾
1	As G&E 5s '50	18	18	18	— ½
6	do 5s '68	18½	18	18½	+ ⅛
2	do 4½s '48	17¾	17¾	17¾	+ ¼
4	do 4½s '49 C	17⅞	17	17	+ ¼
17	As Tel Ut 5½s'44	14¾	14	14¾	+ ¼
10	do 5½s '44 ctf.	14¾	14½	14¾	....
1	do 6s '33 ctf.	18	18	18	— 1
2	As T&T5½s'55A	48½	48⅛	48½	— ¼
5	Bald L 6s'38ww	116	116	116	+ ¼
1	do 6s '38 xw	93½	93½	93½	....
5	Bell T C 5s'55A	110½	110½	110½	....
3	do 5s '57 B	111⅝	111⅝	111⅝	+ ⅛
4	Birm El 4½s'68	65¾	65¾	65¾	....
6	Broad R P 5s'54	65½	64½	65½	+ ⅝
3	Can NRE 7s'35E	103½	103½	103½	....
2	Caro P&L 5s '56	77	77	77	....
1	Cedar R M 5s'53	112¾	112¾	112¾	+ ⅝
2	Cen Ill Lt 5s'43	106¾	106¾	106¾	+ 1
2	Cen I PS4½s'67F	60	59½	60	+ ⅞
7	Cen P&L 5s '56	55	54⅞	55	+ ⅛
4	Cen St El 5½s'54	37	37	37	+ ½
7	C St P&L5½s'53	44⅝	43⅞	44⅝	+ ⅝
5	Chi Dis E 4½s'70	86½	86½	86½	+ ⅛
1	Chi Pn T 5½s'42	68½	68½	68½	+ 3½
2	Chi Ry cod 5s'27	55½	55½	55½	....
9	Cities Ser 5s'66	43	43	43	+ ¾
9	do 5s '50	44⅝	44	44⅛	— ⅝
1	Cit S Gas 5½s'42	64	64	64	....
21	Cit S P 5½s '52	42	41½	41½	....
4	Cleve E Ill 5s'39	106⅞	106⅝	106⅞	+ ¼
11	Comw Ed 5s'53A	104¾	104	104	— ⅛
6	do 4½s '56 C	101	101	101	....
1	do 4s '81 F	91⅞	91⅞	91⅞	+ ⅛
2	do 5½s '62 G	105⅝	105½	105⅝	....
2	Comw S 5½s'48A	80½	80½	80½	+ 1
2	Comm P&L5s'57	46	46	46	....
1	ConL&P 4½s'56C	107½	107½	107½	....
17	CGEL&P 4½s '35	101¼	101	101	— ¼
8	do 4½s '35 stp.	102	102	102	....
5	CGEL Ba 4¾s'69	107¾	107¾	107¾	+ ⅝
3	ConP 7¼s'36 stp.	88	88	88	+ 3
5	Cons P 4½s '58	106	105¾	106	....

[illegible]

Sales, thous.	Issue	High.	Low.	Close.	Net chge.
1	do 5s '50	93¾	93¾	93¾	— ½
5	Pa G&E 4½s'57E	101½	100¾	101½	....
5	†do 4½s '60 F	101¼	101	101¼	+ ⅝
2	do 5s '55 D	105	105	105	....
9	do 5½s '52C	105¾	105½	105½	....
6	Pac P&L 5s'55	44	44	44	....
3	PaWes Oil 6½s'43	94	93¼	94	....
5	Palm Lou 6s'38	102	102	102	+ ¾
2	PenC P&L 4½s'77	84	84	84	....
7	do 5s '79	94	93½	94	+ ½
1	PenOP&L 5½s'54	103	103	103	— ⅜
3	Pen Pow 5s'56	105½	105½	105½	....
1	PeoGsL&C 6s'57C	91¾	91¾	91¾	+ ½
2	PhilaRapTr 6s'62	69	68	69	+ ¼
1	PiedNRy 5s'54 A	88	88	88	— ¼
1	PowSecCor 6s '49	70¾	70¾	70¾	+ ¼
5	PbSvNH 4½s'57B	102⅝	102⅝	102⅝	....
3	PbSvNIll 4½s'78D	77½	77½	77½	— ½
1	do 5s '56	87	87	87	....
1	do 4½s '80 E	78½	78½	78½	+ ½
2	do 4½s '81 F	78	78	78	+ ½
10	do 6½s '37 G	101	100¾	101	+ ⅜
2	PbSvOkla 5s '61 C	86½	86½	86½	+ ½
4	do 5s '57 D	85⅞	85	85⅞	+ ⅞
1	PbSvSub 5½s'49 A	76	76	76	— 2
4	PgSdP&L 5½s'49	49½	49¼	49½	+ 1⅛
5	do 5s '50 C	47⅞	47⅞	47⅞	+ 1⅞
3	do 4½s '50 D	45¼	45	45	+ ¾
5	Que B G 5½s'52	99½	99½	99½	— 1
1	Ryers & S 5s '43	102	102	102	+ 1
7	StLGas&C 6s '47	4¾	4⅝	4⅝	— ⅜
5	Scripps 5½s '43	88	87½	87½	— ¼
4	Seattle Lt 5s '49	26⅝	26	26	....
7	Servel Inc 5s '48	90	89¾	90	+ 1
15	Sh W&P 4½s'67A	94⅛	94⅛	94⅛	— ⅜
10	do 4½s '68 B	94⅛	94⅛	94⅛	— ½
7	do 4½s '70 D	94⅛	94	94	— ½
5	So Cal Ed 5s '51	105	104¾	105	....
2	do 5s '54	105	105	105	— ¼
7	SoCalGas 4½s'61	97¼	96¾	97¼	+ ⅞
4	SoCn GCal 4½s'68	96	96	96	+ ⅛
1	SIndG&E 5½s'57	107	107	107	....
1	So Ind Ry 4s '51	52	52	52	....
1	Sou Nat G 6s'44	71½	71½	71½	— ½
11	So'wG&E 5s'57 A	90½	90	90	....
4	do 5s '57B	90	89¼	89¼	— 1¼
2	So'w L&P 5s'57A	67½	67½	67½	....
1	So'w P S 6s'45A	74	74	74	+ 2½
3	Stan G&E 6s '35	86¼	86	86¼	....
2	do 6s '35 cvt	86¼	86¼	86¼	— ¼
1	do 6s '51	47	47	47	+ 1
1	do 6s '66	46½	46½	46½	+ ½
1	Stand P&L 6s'57	45	45	45	+ ½
2	Stand Tel 5½s'43	23¾	23¾	23¾	— ½
5	SunPipeL 5s '40	101¾	101¾	101¾	....
1	Superw Ill 6s '61	98¼	98¼	98¼	....
25	Tenn PubS5s'70	95¼	94⅞	95	+ ¼
5	Tex El S 5s'60	78⅞	78¾	78⅞	+ ¼
5	Tex P&L 5s '37	103¾	103	103¾	+ ¾
5	Toledo Ed 5s'62	103⅝	103½	103⅝	....
5	Twi CRT5½s'52A	46½	46¼	46½	— ⅛
2	Un El 5s '54 A	105¾	105⅝	105¾	+ 1¼
4	Un GulfC 5s'50	105	104⅝	104⅝	— ¼
2	Un L&P 6s '75	39	39	39	+ ¾
2	Un L&Ry 5½s'52	50	49¼	50	+ 1
1	do 6s '73 A	77½	77½	77½	+ ½
1	US Rub 6½s'38	92	92	92	....
1	do 6½s '39	90½	90½	90½	+ 1½
1	Uth P&L6s2022A	50⅞	50⅞	50⅞	....
2	Virg PubS 6s'46	62¼	62¼	62¼	+ 2¼
9	WashGasLt 5s'58	98	97½	98	....
2	Wash R&E 4s'51	97	97	97	+ ½
1	W TexUt 5s'57A	56½	56½	56½	....

What's Ahead GRAIN NOW?
Are higher or lower prices warranted by the fundamental situation? If interested send today for sample Daily Letter and free copy of book "How to Trade in Grain and 10 Scientific Trading Rules." Our service forecasts coming market moves.
POWARD'S GRAIN SERVICE
Dept. CT, 327 So. La Salle St., Chicago, Ill.

CHICAGO LIVE STOCK

[illegible]

LIVE STOCK STATISTICS

[illegible]

...ago, 37,126,000; two years ago, 36,586,000, and three years ago, 38,069,000.

Tomorrow's receipts are estimated at 23,000 cattle, 18,000 hogs, and 12,000 sheep, against 14,692 cattle, 17,499 hogs, and 11,544 sheep a week ago; 19,363 cattle, 51,419 hogs and 17,940 sheep a year ago and 19,422 cattle, 42,832 hogs, and 12,261 sheep two years ago.

Receipts for this week are estimated at 60,000 cattle, 75,000 hogs, and 60,000 sheep, against 44,843 cattle, 119,855 hogs, and 77,818 sheep a year ago; 46,681 cattle, 114,596 hogs, and 95,777 sheep two years ago, and 49,087 cattle, 107,335 hogs, and 106,361 sheep three years ago.

CHICAGO CLEARING HOUSE

Clearings for the week ending Saturday, Aug. 25, 1934:

Date.	Clearings.	Balances.
Monday	$ 28,600,000	$ 2,700,000
Tuesday	34,200,000	3,900,000
Wednesday	34,300,000	2,400,000
Thursday	34,400,000	4,000,000
Friday	33,400,000	2,900,000
Saturday	32,100,000	3,200,000
Total for week	$197,000,000	$19,100,000
Corres. last year	$177,600,000	$11,500,000

COTTONSEED OIL.

NEW YORK, Aug. 25.—(AP)—COTTONSEED OIL—Bleachable was steadier on covering and scattered local and commission house buying today. The better tone of lard and the strength of crude oil and corn helped the upturn. Final prices were 5 to 7 points net higher. Sales, 37 contracts. Bleachable, spot, closed nominal; September closed 7.10c; October, 7.14c; December, 7.31c; January, 7.40c; March, 7.51c.

Chicago, 25 August, 1934.

To Common Stock Holders of Middle West Utilities Company:

The undersigned constitute a Committee organized to protect the interest of the holders of Common Stock of the Middle West Utilities Company.

We now represent some 6,000 Stockholders controlling approximately 3,000,000 shares of common stock.

This committee has, in behalf of the Common Stock Holders, vigorously opposed the adoption of the Noteholders Committee Plan of Reorganization on the grounds that it failed to accord fair and equitable participation to the Common Stock Holders.

We are informed that said plan has been abandoned but that other plans are being formulated for presentation to the Court on or before 20 September, 1934. This Committee is advancing a plan which recognizes the rights of the Common Stock Holders to participate in a reorganized company without the investment of new money.

If you are interested in the protection of your stock in the Middle West Utilities Company you can avail yourself of the services of this Committee by depositing your stock with The Northern Trust Company, Chicago.

Information may be obtained by addressing the Committee at 134 South La Salle Street, Chicago, Illinois.

Telephone: Randolph 5700.

C. L. Becker, Secretary.
Counsel:
Taylor, Miller, Busch & Boyden
Common Stock Holders Protective Committee
Martin Lindsay, Chairman
Harry C. Edmonds
Howland S. Davis

PRESIDENT HEARS U. S. SOVIET DEBT STORY; IS SILENT

Deadlocked Over Payment for Confiscated Goods.

Washington, D. C., Aug. 25.—(AP)—President Roosevelt got the "inside story" of stalemated soviet-American negotiations for settlement of sixteen year old debts and claims today by R. Walton Moore, acting secretary of state. The President withheld any comment.

Moore, with Secretary Hull, has been representing the United States in the negotiations with Alexander Troyanovsky, the soviet ambassador.

It was disclosed authoritatively that payment of approximately $400,000,000 in claims of American citizens for property allegedly confiscated by the soviet was responsible for the disruption of efforts for a settlement.

Soviet Proposal Refused.

The negotiations, after seven months, approached a breakdown yesterday when the state department made known that it could not accept the proposal submitted for the soviet union by Ambassador Troyanovsky.

State department officials declined to clarify the situation. It was not denied, however, that the American and Russian viewpoints on payment of claims for property destroyed or confiscated during the transition from czar to commissar were far apart.

The claims involved have been filed with the state department by more than 1,000 American individuals and corporations. When combined with debts, including the treasury's loan to the provisional Kerensky government, the total involved surpasses $500,000,000. No official figures, however, have ever been announced.

Big Firms Among Claimants.

The state department has never made public the names of the claimants against the soviet, but it is understood some of the outstanding claims are: International Harvester company, 60,000,000 gold rubles; Westinghouse Electric and Manufacturing company, 400,000,000 gold rubles; Singer Sewing Machine company, $25,000,000; Vacuum Oil company, $4,500,000.

Other claims are understood to have been made by Babcock & Wilcox corporation, Otis Elevator company, New York Life Insurance company, and the Equitable Life Insurance company.

The soviet union is understood to have sought from the outset to secure long term credits or a cash loan as an integral part of the debt agreement. Secretary Hull has opposed granting any extensive credit arrangements until the debt agreement became an accomplished fact.

JOINT STOCK LAND BANK BONDS

NOMINAL QUOTATIONS.

[Quoted by F. A. Carlton & Co.]

Banks—	Rate.	Bid.	Asked.
Atlanta [Ga]	5	74	77
Atlantic [Raleigh, N C]	5	76	79
Burlington [Iowa]	5	79	82
Do	4½	78	81
California [San Francisco]	5½	88½	92
Do	5	88	90
Chicago [Ill] undeposited	Any	47	49
Do CDs	Any	46	48
Dallas [Texas]	5½	85½	89
Do	5	85	87
Denver [Colo]	5½	75	78
Do	5	74	77
Des Moines [Iowa]	5½	91	94
Do	5	89	92
Do	4½	87	90
First Carolinas [Colum S C]	5	76	79
First Ft Wayne [Ind]	5	79	82
Do	4½	77	80
First Montgomery [Ala]	5	68	71
First New Orleans [La]	5	74	77
First Texas [Houston]	5	79	82
First Trust [Chicago]	5	78	80
Do	4¾	77	79
Do	4½	76½	78½
Do	4¼	76	78
First Trust [Dallas, Tex]	5	78	80
Fletcher [Indianapolis]	5½	95	98
Do	5	94	96
Do	4½	93	95
Fremont [Lincoln, Neb]	5	73	76
Do	4¾	72	75
Greenbrier [Lewisbg, W Va]	5	83	86
Greensboro [No Carolina]	5	72	75
Illinois [Monticello, Ill]	5	68	71
Do	4½	67	70
Do	4¼	66	69
Ill Midwest [Edwardsvl, Ill]	5	68	70
Iowa [Sioux City]	5	78	81
Do	4½	76	79
Kentucky [Lexington]	5	90	93
LaFayette [Indiana]	5	69	71
Do	4½	67	70
Louisville [Ky]	5	78	81
Minneapolis Trust [Minn]	5	59	62
Mississippi [Memphis, Tenn]	5	81	84
New York [Rochester]	5	74	77
North Carolina [Durham]	5	70	73
Ohio-Pennsylvania [Cleveld]	5	77	79
Oregon-Wash [Portland, Ore]	5	73	76
Pacific Coast [Los Angeles]	5	90	92
Do [Portland]	5	83	85
Do [Salt Lake]	5	90	92
Do [San Francisco]	5	90	92
Pennsylvania [Philadelphia]	5	84	87
Phoenix [Kansas City, Mo]	5	85	87
Potomac [Washington, D C]	5	76	79
St Louis [Mo] undeposited	Any	40½	42½
Do CDs	Any	40	42
San Antonio [Texas]	5½	83½	86
Do	5	83	85
So Minn [Minnepls] undepo	Any	29	30½
Do CDs	Any	28	29½
Southwest [Little Rock]	5	67	70
Tennessee [Memphis]	5	81	84
Union of Detroit [Mich]	5	77	79
Union of Louisville [Ky]	5	78	81
Va-Caro [Elizabeth City, NC]	5	74	77
Virginian [Charleston, WVa]	5	79	82

U. S. TAX MOVE CAUSES FLURRY IN LONDON TRADE

See Problems in Effort to Collect.

BY DAVID DARRAH.

[Chicago Tribune Press Service.]

LONDON, Aug. 25.—The ancient "Yankee market" in London which had a bit of a flurry this week when banks and brokerage houses received firm letters from the United States income tax authorities inviting them to return information on all income and profits received by their clients on American securities since 1929.

As a matter of fact, the move isn't as new as it sounds, as the income tax authorities of New York City have frequently endeavored with varying results to collect income tax from British speculators. Some British banks, through their New York agents, were super-scrupulous in 1929 in accounting for income tax due from their clients here, but there was no uniform policy even among the banks, while London brokers dealing through members of the New York Stock exchange never disclosed the names of their English principals and clients.

Washington Policy Differs.

A good deal of leniency was shown in New York, for those were the days when New York counted on being the premier international money market of the world, and foreigners were welcomed with money. Apparently Washington is less interested in New York's prestige.

British banks are in no position to resist the American law, but if they are advised by their lawyers to disclose the desired information, they will naturally lose the American stock market business of their clients. As for the London Stock exchange, it will probably be advised to ignore the American request, and it is difficult to see what Washington can do about it.

Pressure on sterling these days is quite severe. London believes that in addition to the usual seasonal demand for dollars—to pay for wheat, cotton, and other things—a lot of foreign "bad money" is taking flight into France, Switzerland, and Holland.

The British exchange equalization fund is active without somehow being impressive, for the secrecy with which it shrouds its movements as well as its chronic inability to enlist psychological factors on its side encourage the very speculation which it was designed to offset.

FRENCH FEAR DEVALUATION

BY HAROLD ETTLINGER.

[Chicago Tribune Press Service.]

PARIS, Aug. 25.—Two events this week caused a wave of apprehension in Paris financial circles and sagging in sections of the market, which a continued increase in the Bank of France's already huge gold coverage failed to overcome.

The first was the renewed discussion of devaluation by Paul Reynaud, former finance minister and noted French authority, who warned that if no action is taken the storm now brewing would develop into a universal monetary disaster before long. By action Reynaud means the opening of negotiations with the United States with a view to stabilizing currencies at revised levels—that is, with the franc lowered.

The second was the sudden drop of the pound to a record low. This was accompanied by rumors that the British equalization fund used to control fluctuations in sterling was getting dangerously small.

Reynaud predicts that: "If we go on sleeping on the subject, as we are now doing, we may expect to be awakened at the end of the present year by the first series of explosions of a great and universal monetary disaster." He adds that the British monetary authorities fear such an explosion."

CANADA PLANS LOAN TO REFUND PROVINCE DEBTS

[Chicago Tribune Press Service.]

OTTAWA, Ont., Aug. 25.—A billion dollar Canadian loan flotation is in prospect as soon as the Bennett government disposes of its 300 million dollar flotation required for refunding 222 millions of obligations maturing in October and to meet the year's deficit.

The billion dollar proposition, however, is contemplated for the consolidation of all Canadian federal and provincial government debts, and to relieve the provinces, particularly those of western Canada, of heavy interest rates. The prairie provinces have become heavily indebted to the federal treasury during the depression years. They are paying 6 per cent interest.

As a partial recompense for federal guarantee of the refunded debt of the provinces it is definitly stated that the provinces, previously extremely jealous of their provincial rights and economic autonomy, are willing to concede much in the way of federal control of their provincial budgets and borrowings.

CHICAGO STOCKS

Saturday, August 25, 1934.

Shares sold today.................. 17,000 Total sales 1934 to date....... 8,013,000

Year ago.......................... Holiday Total sales 1933 to date.......14,408,000

Prev. High.	1934 Low.	Div.yld. pct.	Bid.	Asked.	Description. div. rate, $s—	Sales.	High.	Low.	Close.	Net chge.
6¾	4	...	6¼	6⅝	Armour & Co	500	6⅝	6⅝	6⅝	....
60	50	...	55	65	Balaban & Katz pfd	50	60	60	60	....
23⅞	9¾	...	13⅝	14	Bendix Av	150	14	14	14	+¼
11⅞	4½	...	5	5¼	Berghoff Brew	100	5⅛	5	5	−¼
28½	16½	2.2	22¾	23	Borg-Warner [.50g]	250	23¼	22⅞	23	....
12⅝	4	...	8⅝	8¾	Butler Bros	850	8¾	8½	8¾	+¼
2	½	...	½	⅝	Cen & S W Ut	100	⅝	⅝	⅝	+⅛
9½	3	...	3⅝	4	Do pfd	30	3⅝	3⅝	3⅝	+⅛
17	5	...	11¼	13	Do pl pfd	10	11½	11½	11½	+½
15¼	4⅝	...	7¼	7½	Chi & N W	450	7⅜	7¼	7⅜	+¼
4	1⅛	...	2	2¼	Chi Corp	200	2⅛	2⅛	2⅛	....
4¼	1⅝	...	1⅞	2	Cities Serv	1,700	2	1⅞	1⅞	−⅛
62	34	8.5	47	47½	Com'w Edis [4]	150	48½	47½	47½	−⅝
8½	2⅞	6.2	4⅛	4¼	Cord Corp [.25g]	200	4¼	4¼	4¼	....
11⅝	5⅝	...	8¼	8½	Crane Co	100	8½	8½	8½	+¼
65½	44	...	58¼	59¾	Do pfd	20	59	58¾	59	+1
7⅝	4	...	5¼	6	Gen Candy A	50	5½	5½	5½	....
19⅞	5¼	...	18	18¼	Greyhound	150	18⅜	18⅛	18⅛	−⅛
23	5	...	5½	6	Ky Ut Jr cum pf	10	5½	5½	5½	+¼
23½	11¼	8.3	18	19	Keystone Stl [1.50g]	100	18½	18½	18½	−¼
88	70	...	61½	80	Do pfd [7k]	40	78	78	78	−2
1	⅜	...	⅝	⅞	La Salle Ext	70	⅝	⅝	⅝	....
7⅞	3	...	7⅜	8	Lib-McN & L	800	7⅞	7⅞	7⅞	....
25	16¼	9.0	23⅝	25	Loudon Pack [2.25b]	50	25	25	25	+1
19½	8½	...	12	12½	Marsh Field	50	12¼	12¼	12¼	+¾
26½	14⅝	4.0	24½	25	McWill Dredg [1]	400	25	24¾	25	....
3⅝	1	...	1⅞	2	Mickelberrys Fd	300	2⅛	2	2	....
½	⅛	...	....	¼	Mid West Util	1,000	⅛	⅛	⅛	....
123	88	...	110	118½	Montg Ward A [8.75k]	80	118½	118½	118½	....
2⅝	⅝	...	1⅜	1½	Nat Leath	100	1⅝	1⅝	1⅝	....
27¼	21	8.8	24⅝	25	Nat-Stand [2.20b]	50	24¾	24¾	24¾	+⅝
16	10	8.3	12	12¼	Noblitt-Sparks [1]	250	12¼	12¼	12¼	....
4½	1⅝	...	1½	1⅝	Nor Am L & P	300	1⅝	1⅝	1⅝	−⅛
12¼	2⅝	...	3⅛	3½	Prima Co	150	3¼	3⅛	3⅛	−¼
124	106	4.8	123	125	Quaker Oats [6b]	10	124	124	124	+4
20⅝	14	2.5	20¼	20⅜	Swift & Co [.50]	4,150	20⅜	20	20⅜	+¼
38¾	24	5.1	38⅝	39	Swift Int [2]	950	38¾	38⅝	38¾	+½
10¾	5	10.0	5	5¼	Thompson J R [.50]	100	5¼	5¼	5¼	+¼
¼	⅛	...	⅛	¼	20 Wacker Drive pfd	10	⅛	⅛	⅛	....
50	39½	2.4	42	43	U S Gypsum [1]	100	42	42	42	+½
15½	8¾	5.0	15	15⅝	Vortex Cup [1.20]	100	15⅛	15⅝	15½	+⅝

b—Including extras. g—Paid so far this year. k—Accumulated dividend paid this year.

New Construction Work Includes Public School and Theater

OLD PORTABLES ON 41ST STREET TO BE REPLACED

Movie to Be Transformed by Chinese Design.

Two interesting construction undertakings, which it was announced yesterday will be put under way in the near future, include the erection of a schoolhouse and the modernizing of an old north side movie house. The new school will be erected by the board of education at the northeast corner of Lake Park avenue and East 41st street at a cost of approximately $275,000 and the theater, which will be transformed into a modern house with a Chinese decorative motif, is the old Windsor at 1225 North Clark street.

John C. Christensen, architect for the board of education, designed the new grade schoolhouse which is to replace twenty-six portable buildings now standing on the site of the new structure. The portables have been in use for a number of years, and are said to be seriously in need of repair.

Will Have 15 Rooms.

No name has yet been selected for the new school which will be two stories high, of fireproof construction, and contain fifteen general classrooms. The design is modern, with the simplicity of recent types of construction the keynote. The grounds are to be landscaped and it is said that the completed project will constitute a notable improvement for the neighborhood.

Besides the general classrooms there will be a kindergarten, library, office, and the usual restrooms. The plan provides for the addition of five classrooms when the need for them arises. There will be accommodations for 768 pupils.

Contracts for the improvement are expected to be let in the middle of October, with work being started shortly thereafter.

Will Cost $45,000.

The rehabilitation of the old Windsor theater, which for years has been a near north side landmark, will cost the owners, Harry and Elmer Balaban around $45,000, including the cost of an air conditioning system which has already been installed. The architects are Pereira, Senseney & Pereira who recently completed the remodeling of the Dearborn theater for the same owners and the Covent Garden theater for Balaban & Katz.

The entire appearance of the Windsor theater is to be changed. The old ornaments will be removed and new ones installed in which the Chinese motif will prevail. The doors will be pushed back and the walls will be covered with synthetic materials in which a Chinese jewel-like ornament will be inlaid at regular intervals.

The lobby is to be rebuilt completely and it will be lighted by a dome. In the transformation process both the first and second foyers will be surfaced with lacquers. Furniture and furnishings will be Chinese. The principal attraction of the auditorium foyer will be a fifty-four foot photo mural of picturesque China which will run the entire length of the wall opposite the auditorium doors.

New Lighting Effects.

Treatment of the auditorium will be in the modern manner, with the Chinese motif being carried through in the proscenium arch. Both the balcony and the lounge foyer will be refinished and refurnished.

Features of the improvement will be the lighting effects, both inside and out, which will incorporate some of the lighting refinements developed at A Century of Progress. The color scheme will be under Chinese influence, with reds predominating.

Work on the project is to be started in about ten days and it is expected that it will be completed in about three and a half weeks.

William L. Pereira, a member of the architectural firm, spent some time in California before outlining to the owners of the theater his plan for its transformation. During that time he looked over the Sid Grauman theater, also in Chinese design.

Explains Recent Work.

Mr. Pereira explains the recent large amount of moving picture theater transformation work that has been taking place as being due largely to the increasing competition.

"The producers are not turning out the number of films they used to," he said yesterday. "The result is that with the comparative paucity of films the picture competition is narrowed and consequently theater owners must turn to other points in their business for competitive purposes. The building of new theaters and transformations of old ones to meet the tastes of individual neighborhoods is one way of creating new competition."

INCREASING CITY'S EDUCATIONAL FACILITIES

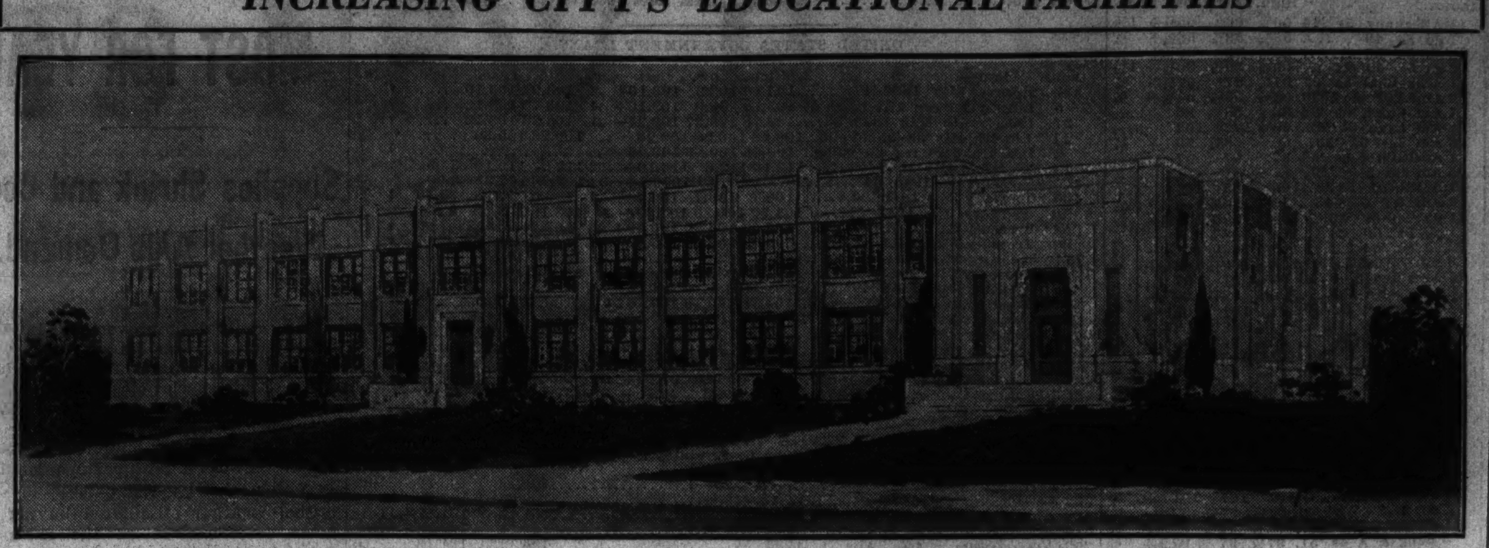

New school which will be erected at the corner of Lake Park avenue and East 41st street. John C. Christensen, architect for the board of education, prepared the plans for the building, the construction of which is expected to be started this fall. The new schoolhouse will replace 26 portable buildings which are located on the same site.

Book Tells Story of Fair Home Exhibit

A book of interest to home owners generally, whether they live in house or flat, and to the millions of persons who have visited the model dwellings at the Century of Progress, has just come off the press and is being placed on sale at the Fair and in book stores.

Called A Century of Progress Homes and Furnishings, the book contains 150 photographs of exteriors and interiors of the thirteen dwellings exhibited at the World's Fair. It contains the names of more than 500 co-exhibitors who shared in the furnishing and equipping of the thirteen houses.

The book was edited by Dorothy Raley and contains contributions from a number of designers and architects including the following: Agnes Heisler Barton, Leland Atwood, Marjorie Thorsch, Mabel Shamberg, Grover J. Daley, Robert Irwin and Helene Heman. The M. A. Ring company is the publisher as well as the compiler.

Popular With Visitors.

It is stated that the book is the only printed and bound record of the group of exceptional homes making up the exhibit at the Fair which has been among the most popular with all visitors. The work measures 8x11 inches and most of the 150 photographs in it are either half or full page.

The photographs depicting the interiors and exteriors will be of special value to those planning to furnish and build residences. All the rooms, including the ultra-modern kitchens, are faithfully reproduced. The furnishings range from period designs to the modern types which raised comments, both for and against, from the millions of visitors. For the person about to furnish an apartment the illustrations provide many suggestions.

Back of the book there is a great deal of work and research extending over a three month period. In connection with this 2,000 questionnaires and other forms were sent out.

Many Houses Described.

Among the houses pictorially displayed and described are: the Armco-Ferro-Mayflower house, the Brick house sponsored by the Brick Manufacturers association of America, the Crystal house, the Cyprus Log Cabin, the Florida Tropical house, General Houses' Steel house, the House of Tomorrow, the Lumber house, the Masonite house, the Stran Steel-Irwin Town and Garden homes, Universal House's County home and the Weibolds-Rostone house.

In addition to discussion of living rooms, a number of other subjects are covered, including home air conditioning and the latest in garages, hangers, heating units, refrigerators, dishwashers, laundry equipment, etc.

MODERNIZING LOAN FROM HOLC GETS FIRST TEST

Henry G. Zander Jr., state manager of the Home Owners' Loan corporation, announced yesterday that the first reconditioning work under the $300,000,000 fund of the HOLC was completed last week. Early this year Anthony Adesso, 2537 Seventy-second court, Elmwood Park, refinanced his mortgage with an HOLC loan which also provided for necessary repair.

When congress later amended the HOLC act to include funds for remodeling and modernization of small homes where money was not obtainable elsewhere, he applied for a loan to modernize the electric, plumbing and sewer facilities of his home and to lay a cement basement floor. The mortgage refinancing left ample collateral within the 80 per cent limitation set for HOLC loans and the loan was made.

Mr. Zander said that this is the first of 745 similar cases for which applications have been made. Applications received to date range from $50 to several thousand dollars, with the average about $900.

HINSDALE FIRE HOUSE CONTRACT WILL BE LET SOON

Contracts are expected to be let shortly for the construction of a new fire and police station at Hinsdale, a picture of which was published in this section last week, and it is expected that work on the improvement will be started in September. At the same time it is expected that a contract will be let for the construction of a shelter house and wading pool in Stough park. Harford Field, Inc., is the architect for both projects. The design for the fire and police station—the prize winner in a competition held by the village—was prepared by Holmes, Halstead & West, and plans for the structure were worked out by Mr. Field in accordance with this design. The architecture is similar to that of the village memorial building, which was designed by Edwin H. Clark.

Contracts Awarded

Contracts awarded in Chicago the week of Aug. 16 to 23, according to the F. W. Dodge corporation, totaled 17, with a corresponding cost of $149,100. For the corresponding week last year there were 16 contracts, totaling $49,800. From Jan. 1 to Aug. 23, 1934, the total was $16,914,766, or $2,984,301 above the corresponding period last year, which was $13,930,465.

THEATER CHANGES DRESS

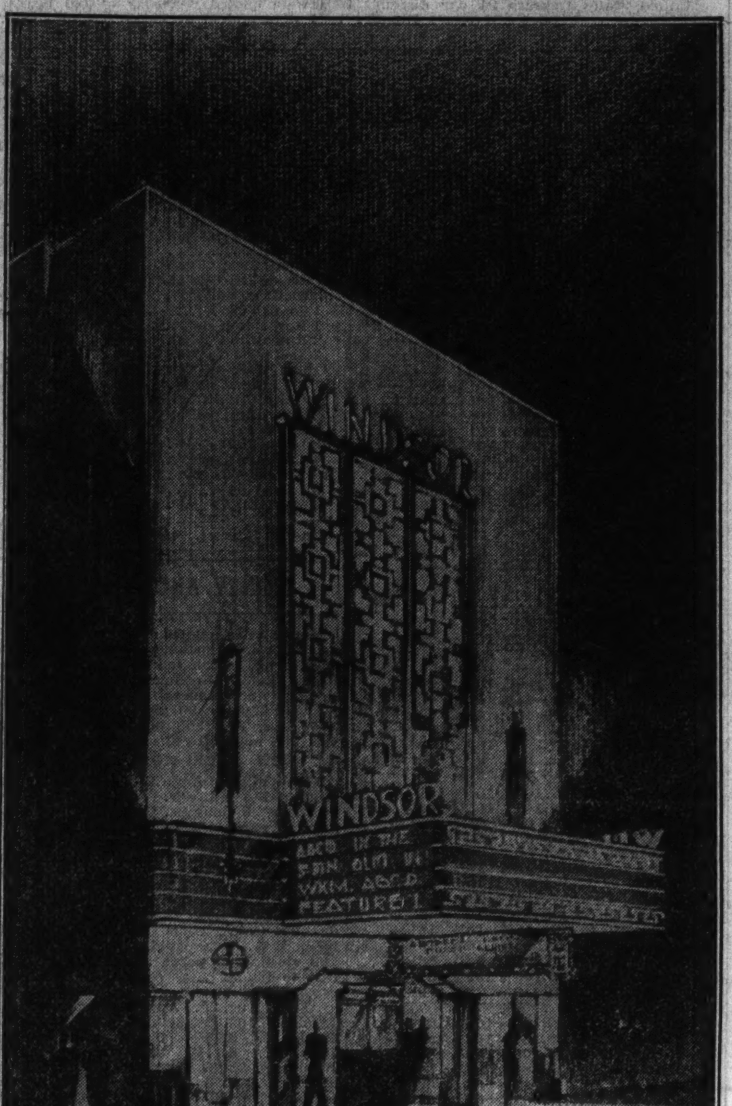

Above is how the Windsor theater at 1225 North Clark street will appear after alterations and improvements have been completed. The motif of the new dress which will be worn by the theater, long a north side landmark, will be Chinese. Pereira, Senseney & Pereira are the architects. The owners are Harry and Elmer Balaban. Hal Pereira made the above perspective.

29 BANKS AND BUILDING GROUPS APPROVED TO MAKE HOUSING LOANS

Twenty-nine Chicago and suburban banks and loan associations have been qualified to make loans under the federal housing act and machinery will be set in motion for actual advances tomorrow, it was announced yesterday by Percy Wilson, regional director of the federal housing administration. The institutions are:

First National bank of Chicago, Continental Illinois National Bank and Trust company, Northern Trust company, Harris Trust and Savings bank, City National Bank and Trust company, American National Bank and Trust company, State Bank of Clearing, Lawndale National bank, Aetna State bank, National Builders bank, Merchandise Bank and Trust company.

Also Chicago City Bank and Trust company, Mutual National bank of Chicago, Personal Loan and Savings banks, District National bank, Main State bank, Drovers National bank, Live Stock National bank, Amalgamated National Bank and Trust company, Evanston Trust and Savings bank, First National Bank and Trust company of Evanston, First National Bank and Trust company of Cicero, Prairie State bank of Oak Park, Citizens National bank of Chicago Heights, Pullman Trust and Savings bank, South Chicago Building and Loan association, K. L. Gedimino Building and Loan association, Homewood Building and Loan association, and the Harvey Federal Savings and Loan association.

Weekly Bulletin of Building Costs

Lack of private capital remains as the biggest ailment in the construction field, according to the weekly building cost bulletin of E. H. Boeckh & Associates, Inc., consulting valuation engineers. The bulletin points out that with the federal government still continuing to contribute more than 50 per cent of the funds now entering this industry and with banking institutions in various parts of the country seeking to eliminate their small accounts due to the excess of idle capital, the situation cannot be made healthy until private money is allowed to reënter this basic industry.

The following price index numbers are predicated on Chicago conditions, using as a base an average of prices throughout the country for the years 1926-'29. As prices vary in labor and building materials they affect construction according to the quantities used, hence the various classifications in the index.

	Residences.		Apartments-hotels-office buildings.			Commercial and factory buildings.				
	Frame.	Brick.	Brick and wood.	Brick and concr.	Brick and steel.	Frame.	Steel.	Brick and wood.	Brick and steel.	Brick and concr.
*1926-'29	109.2	114.2	109.8	113.2	109.1	112.9	105.2	105.9	112.0	116.0
*1932	89.8	92.8	88.3	88.8	85.3	93.3	83.4	84.5	90.1	91.1
*1933	98.8	102.3	96.8	98.4	94.0	103.4	94.2	92.2	98.8	102.2
January, 1934	93.3	98.9	94.1	103.8	97.9	95.4	103.9	92.5	104.3	109.4
July, 1934	94.2	100.4	95.8	106.8	99.9	94.1	104.8	95.0	106.3	112.2
Aug. 25, 1934	93.1	99.1	94.7	105.8	98.0	94.5	101.2	94.2	104.2	111.2

*Average.

Cornice Peril Through City Being Reduced

Considerable progress is reported as having been made throughout the city looking toward the elimination of cornices on buildings. This old form of architectural ornamentation has fallen into disrepute in modern building construction practice as being a device which is not only an obstacle to the circulation of light and air, but which constitutes a menace to pedestrians through possibility of falling when in poor condition.

A constant watch is being maintained over cornices by the staf of Building Commissioner Richard E. Schmidt to see that they are maintained in good condition, but despite this a few failures occur.

One of the latest cornices to be removed from a loop building was that on the Brevoort hotel. Decision to remove the cornice at the upper part of the building was made following the failure of a section of one at the fourth floor.

Remove 120 Ton Menace.

William L. Pereira, an architect with Pereira, Senseney and Pereira, who was called in to supervise the removal of the upper cornice on the hotel building yesterday described the engineering work in connection with the elimination of this 120 ton menace.

The problem was to remove the cornice without endangering the public and at the same time maintain normal operation of the hotel. This was accomplished through the extension of a cantilever lookout, or shield, which consisted of steel beams being extended from the 14th floor windows. The beams were clamped to the steel work on the floor of the 14th story and were given additional strength through supports placed against the beams at the ceiling.

Sections of the cornice were then broken into small pieces and lowered by means of pulleys to the windows through which they were taken for disposal. Ralph Renwick was the contractor on the job.

Robert Knight, deputy commissioner of building, pointed out three principal objections to cornices. 1. Danger from falling. 2. Obstruction to light and air. 3. Cost of maintenance.

Ice Causes Fall.

Mr. Knight in emphasizing the vigilance which must be kept over them, recalled an incident which occurred last winter on the north side. Water leaked into the crevices of a building cornice and froze, causing a section to fall into the street. He said that an ordinance passed in 1911 was designed to discourage the cornice and that in recent years very few have been placed on buildings.

Architects call the cornice a throwback to design of ancient Greek times when it was the rule that a structure must have a base, shaft and crown—the cornice. In ancient days the cornice served a useful purpose, also, in affording the lower part of a building some protection from the elements—a purpose which no longer exists.

VOGUE-WRIGHT STUDIOS EXPAND WORKING SPACE

A. W. Dugan, president of the Vogue-Wright studios, announced yesterday that as a result of increased business his company has leased an additional 8,500 square feet of space on the sixth floor of the America Fore building. This will give the company an entire floor which comprises 22,100 square feet.

The Vogue-Wright studios is said to be one of the largest commercial illustrating and photographic companies in the country. It has a staf of more than 150 men. A new photographic gallery is being constructed in the space just taken, in which will be installed the newest type of photographic equipment.

Harold L. Storch, manager of the America Fore building for Ross & Browne, agents, represented all parties in arranging the lease.

Realtors Will Hold "New Deal" Outing Sept. 12

Members of the Chicago Real Estate board will hold a "New Deal Outing" at the Westward Ho Country club, near Melrose Park, on Sept. 12. Stanley Roe, chairman of the outing committee of the board, has planned a number of interesting alphabetical events in the New Deal tradition, including the FOGT [Fall Outing Golf Tournament], RBC [Realtors' Baseball Championship], and the RRR [Realtors' Running Race]. One of the features will be the RHC [Realtors' Horseshoe Championship]. The price to realtors is TSPCD [Three Sixty Per Cent Dollars].

Chicago Home Loan Bank Takes in Another Member

The Federal Home Loan bank of Chicago reports that it has added the Altamont Building and Loan association, Altamont, Ill., to its membership.

Lane Bryant, Inc., Enlarges Wabash Avenue Quarters

Lane Bryant, Inc., which specializes in maternity garments and women's wear, is adding to its quarters in the Garland building, 101 North Wabash avenue, by taking the entire third floor, comprising 12,500 square feet. The elevator service is being improved, new lights installed and the entire premises modernized and rearranged. The expansion will provide employment for about 100 more salespeople, it is stated. The building alterations are under the direction of George W. Klewer, architect, and the planning and designing of the interior equipment are under Taussig-Flesch and Associates.

Figures for the Week

TRANSFERS.	*No.*	*Amount.*
Last week	*836*	*$2,174,066*
Same week last yr.	*839*	*1,088,729*
TRUST DEEDS, MORTGAGES.	*No.*	*Amount.*
Last week	*856*	*$4,294,602*
Same week last yr.	*227*	*1,973,406*
BUILDING PERMITS.	*No.*	*Cost.*
Last week	*12*	*$ 194,485*
Same week last yr.	*13*	*34,850*

CHICAGO REAL ESTATE TRANSACTIONS

IN 75% OF CHICAGO, FOR WEEK ENDING July 28, 1934

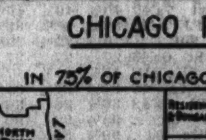

	Residences & Bungalows	2-Flats	3-Flats	4-Flats	6 Apt. & Over	Stores & Business Property	Hotels	Garages & Filling Stations	Factories	Vacant	Total
North Divn.	29	7	4	3	22	9	1	2	1	42	120
West Divn.	31	9	5	7	21	11	2	1	1	39	127
South Divn.	38	14	7	4	28	12	1	1	1	51	157
Totals	98	30	16	14	71	32	4	4	3	132	404

OFFICIALLY COMPILED BY THE CHICAGO REAL ESTATE INDEX CO. FOR THE CHICAGO REAL ESTATE BOARD

TOWER CASTLES REORGANIZATION IS COMPLETED

Another Plan Delayed by Securities Act.

Completion of reorganization of Tower Castles, Evanston apartment house property, and a decision to proceed with the reorganization of the 210 East Pearson building were announced yesterday. Action on the near north side reorganization has been held up for more than a year because of the provisions of the securities act of 1933.

Joseph K. Brittain, former president of the Chicago Real Estate board, who served on the bondholders committee, stated that in the reorganization bondholders will receive, along with their certificates of beneficial interest, a cash distribution of $2 for each $100 bond originally deposited. Certificates and cash will both be ready for delivery Sept. 7.

Tower Castles, which now belongs to the bondholders, is located at the southwest corner of Sherman avenue and Noyes street, Evanston. It contains 49 apartments. The building was security for an original loan of $325,000 underwritten by Lackner, Butz & Co.

Taxes Paid in Full.

"In a letter informing the bondholders that they are now sole owners of the building, we have pointed out that all the taxes have been paid in full, up to and including the year 1932," Mr. Brittain said. "All the expenses of the foreclosure have also been paid in full, as have the fees and expenses of the committee. In addition, a cash distribution of $6,390 is being made to the depositing bondholders at this time, and there still remains a substantial cash balance as a reserve to amortize the loan, pay taxes and for use as working capital.

"In order to finance the foreclosure sale it was necessary to borrow money on the master's certificate. The Fort Dearborn Mortgage company made a loan of $35,000, and this loan has already been reduced to $14,000, out of moneys which the committee, as representative of the deposited bonds, received on its share of the deficiency decree. This $14,000 loan is the only prior obilgation outstanding and when it has been paid off the bondholders will own the property free and clear. Certain mechanics liens, which were prior claims, have been disposed of out of the earnings of the building."

The new liquidating trust provides that there shall be five trust managers, and appoints the Chicago Title and Trust company as trustee. The trust managers are W. E. Spangenberg, Homer E. Tinsman, Charles H. Penshorn, Joseph K. Brittain, and David E. Shanahan. The first three, constituting a majority of the group, were depositors of bonds in substantial amounts.

Trust to End in 1949.

The trust will have to terminate by its terms on Aug. 7, 1949, but may be terminated sooner, upon direction of the trust managers, or a majority of the certificate holders. Furthermore, the trust managers may, under certain conditions, remove the trustee and appoint a new one.

The bondholders committee which directed the reorganization, consisted of Holman D. Pettibone, David E. Shanahan, Joseph K. Brittain, and Henry G. Barkhausen. Walter C. Palmer acted as secretary. The Chicago Title and Trust company served as receiver from April 13, 1931 to June 30, 1934.

Discussing the reorganization of the 210 East Pearson building, large apartment house which was the security for $950,000 first mortgage issue underwritten by the Metropolitan Securities company, Vernon M. Welsh, attorney with Kirkland, Fleming, Green & Martin, said that more than 1,000 bondholders have been kept waiting for a year because of the workings of the securities act. The bondholders are now to receive new securities and a cash distribution of 2 per cent.

"The expenses of foreclosure and reorganization, including foreclosure on both the first mortgage and the second mortgage issues, have been paid in full. Likewise the depositary, master fee, court costs, title expenses, committee, trustee and attorneys' fees have been paid. The total of these expenses was $55,200, or less than 6 per cent of the amount of bonds outstanding," Mr. Welch said.

CHICAGO MOTOR CLUB RENTS WEST SIDE BUILDING

The Chicago Motor club announced yesterday that it is consolidating all the activities of its west side and west suburban offices in quarters at 4645-47 Washington boulevard. The club has leased the premises, formerly occupied by an automobile sales company, from Mrs. Madeline C. Ellis for five years at an undisclosed rental.

Joseph J. Cavanagh, general manager of the motor club, said that around $4,200 is being spent in remodeling and decorating the premises, and that on completion the club will have one of the finest commercial establishments on the west side. The interior trim will be in walnut.

The motor club will carry on work at the Washington boulevard address which formerly was handled in ten offices. It will use the entire building, which fronts 50 feet, with a depth of 150 feet. The rear seventy feet of the building will be used for parking automobiles.

Charles Byrne will be in charge of the office, which will have a force of around forty employés. Tourist information and the other services of the motor club will be available.

National Tea Co. Leases New Store in Wilmette

The National Tea company has leased from Adah Knudtson the store, 40x75 feet, at 809 Ridge road, Wilmette, for ten years at an undisclosed rental. The present building will be remodeled at a cost of $3,500. Fred Breitling was broker.

Part 3 | Metropolitan Section

Chicago Sunday Tribune

THE WORLD'S GREATEST NEWSPAPER

N. W. AUGUST 26, 1934.

Neighborhood News
Churches, Clubs, Schools
Radio Programs, News Pictures

N. W. SIDE GETS NEW HIGH SCHOOL

MRS. HARRIMAN TELLS OF CLUBS' LITERARY AIMS

7th District Official Likes Nonfiction.

BY BERNICE CRANSTON.

"To vary their reading and to approach a writer new to them with an open mind are the two things hardest to teach women, and yet the most essential for them to practice, if their reading is to repay them for the time they give it." So Mrs. George A. Harriman believes, and so she tried to impress the club women of Illinois when she was literature chairman for the state federation.

MRS. GEORGE A. HARRIMAN.
[Stafford Photo.]

By way of further explanation, Mrs. Harriman says, "Reading, like diet, must be varied. Otherwise it becomes stale. There are readers, however, who think they like only those books that follow a certain pattern and refuse to consider a new author who does not use their favorite style. These readers lose the best to be gained from reading—new ideas."

Likes to Read of Real People.

For herself Mrs. Harrison confesses that she prefers non-fiction because she likes best to read about real people. History makes good reading, but she finds books about people living today most interesting. Present day literature that gives her an insight into the everyday life of the people of other nations and makes them individuals like her neighbors, is her favorite.

After reading, Mrs. Harriman likes best to talk about books. She really likes to give book reviews, but, better still, she likes to talk about the books she has read with others who have read them too. Laughingly, she attributes her talkative trait to the ministers in [illegible]. Seriously, she finds that the viewpoint of others adds to her appreciation.

Apparently her enthusiasm for literature is contagious. During her term as state literature chairman, 1932 to 1933, Illinois was cited as the state that had accomplished the most outstanding work in the department.

Finds Jobs Enjoyable.

Mrs. Harriman has found the literature chairmanships of the state and district the most enjoyable part of her club work, but she has yet to have a job that she did not like, and she has never been able to say "No" to anyone who asked her to take one. The secret here is that after she finds out why other people like the work, she always likes it too.

Mrs. Harriman's career as a club woman, which is but seven years long, began quite unexpectedly. She was out of town and had given club work but little thought when a friend proposed her name and she was elected to a membership in the Mayfair club. Her first office was that of corresponding secretary. After serving her club in numerous capacities, Mrs. Harriman became its first "depression" president and directed relief activities before the work was undertaken by the county and state authorities.

She now holds the second vice presidency of the Seventh district, and has served as first vice president and as junior chairman. Mrs. Harriman likes to think of the junior auxiliaries as units in themselves, not as training schools for future club women. As district chairman she inaugurated the custom of an annual banquet for the girls.

Seeks Ability in Others.

The success she may have attained in the executive positions she has held Mrs. Harriman attributes to her endeavor always to recognize ability in her fellow workers, to allow them to carry out their own plans without interference, and to give credit and praise for work well done.

Mrs. Harriman is also a member of the Friends of American Writers and at present is serving on the board of directors. Here her work ties up closely with the literature department of the federation, since her duties are to foster the delegation memberships from the clubs to the society.

As a bride Mrs. Harriman came to Chicago from Effingham, Ill. She had just finished high school when she married George Harriman, a recent graduate from the college in her home town. They first lived on the south side and Mrs. Harriman continued her studies in English and literature at the University of Chicago. About eighteen years ago they moved to Logan Square and now reside at 2528 North Lawndale avenue.

"My club work is my business; reading and travel are my hobbies, and I share them with my husband." So Mrs. Harriman sums up her activities.

MADILLES GIRLS' CLUB WILL MARK FIFTH BIRTHDAY

The Madilles, a girls' club affiliated with Beth Hillel congregation of Irving Park, will resume its bi-monthly meetings at 2 o'clock next Sunday afternoon at the synagogue, 4710 Irving Park boulevard.

The club will celebrate its fifth birthday during the month of September, and plans for a banquet to mark the anniversary will be discussed at Sunday's meeting.

Three Fair Queens of the Netherlands

Not one, but three, Holland-American maidens will reign over the Netherlands day program next Friday evening at A Century of Progress. Left to right: Miss Jacoba Van Colcar, in Vollendam costume; Miss Juel Yonker, Friesland attire, and Miss Willow Youngsma, in the characteristic headdress of Zeeland. [TRIBUNE Photo.]

Youths' Place in New Order to Be Topic at Episcopal Parley

Youth's part in the future social order, the attitude of youth toward the "New Deal," and the "whither and how" with young people will be some of the topics discussed by leaders among Episcopal young people of Chicago and vicinity before the annual summer conference of Gamma Kappa Delta Aug. 31 to Sept. 3 at Conference Point, Lake Geneva.

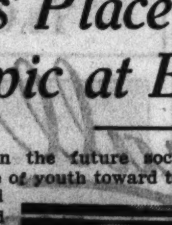

THE RT. REV. W. L. ROGERS.

The session will be a prelude in a sense to a national gathering of young people to be held in connection with the Episcopal general convention in Atlantic City in October. It is expected that the local group will send a large delegation to Atlantic City and that the attitude of the group will be determined at the forthcoming conference at Lake Geneva.

Youth's Voice to Be Heard.

The whole subject of young people's work will play an important part in the Atlantic City deliberations, according to Leigh H. Hunt, president of Gamma Kappa Delta, and youth will be ready to make its attitude known on pertinent questions now before the country.

The Right Reverend Warren L. Rogers, Episcopal bishop of Ohio, who is considered an authority on young people's work, will be one of the leaders of the Lake Geneva conference. Others will be the Venerable Frederick G. Deis, archdeacon of Chicago; the Rev. John B. Hubbard, rector, St. Mary's church, Park Ridge, and counsellor of the local organization and the Rev. Ray Everett Carr, rector, St. Peter's church, Chicago.

Recreation on Program.

Recreation will play an important part in the conference program with swimming, golf, tennis, volley ball, baseball and boating on the schedule. The committee in charge of plans is John A. Fowler, chairman; Mrs. Thomas P. Hunt, hostess; Charles Eitel, registrar; Houlton Blankley, publicity; Chester Dallas, program; Robert Hoff, and Kathleen Morrell, recreation; Mabel Gibson, social, and Joe Legg, editor.

Officers of Gamma Kappa Delta are: President, Leigh H. Hunt; vice presidents, Ernest N. Robinson and John A. Fowler; treasurer, Harry Johnson; recording secretary, Mabel Gibson; corresponding secretary, Billy Bensberg, and counsellor, the Rev. John B. Hubbard.

SCANDINAVIANS' CLUB OF LEYDEN ON PICNIC TODAY

The Scandinavian American club of Leyden township is picnicking today at Armitage and 76th avenue in Elmwood Park. Folk dancing in native costume and a softball game are features of the day's program, planned by the committee composed of John Peterson, chairman; Charles Borck, secretary; Einer Amundsen, treasurer; Hans Kraabel, John Jensen, Gunar Gundersen, A. C. Quam, Harry Johnson, M. M. Haynes, Herman Swendsen Sr., and E. K. Franchi, president. There will be no admission charge.

HARMONY, FUN TO RULE HOLLAND DAY AT THE FAIR

Hollanders in holiday mood will rally from all over Chicago and neighboring communities at A Century of Progress on Friday to sing the ballads of their seabound nation and dance their rollicking clogs in observance of Netherlands day.

Harmony and humor will dominate the program, which is to begin at 7 o'clock in the Court of States. Amusing skits, folk dances, the singing of leading Holland-American choral groups, and community singing of traditional favorites will be climaxed by motion pictures taking the audience on a leisurely tour of the Netherlands.

Three girls representing Holland's major provinces will jointly preside over the program. Miss Juel Yonker, 11330 Normal avenue, queen of last year's Netherlands day, will wear the brilliant Friesland costume.

Miss Willow Youngsma, 1831 South Austin boulevard, runner-up in the recent contest conducted by Fair authorities for Queen of A Century of Progress, will don the striking headgear of Zeeland, and Miss Jacoba van Colcar, 4212 Greenwood avenue, will appear in the blue and white of Vollendam.

Two brief addresses only will be made by Theodore S. Youngsma, chairman of the Holland-American group which is sponsoring the program, and by John Vennema, consul general of the Netherlands at Chicago.

Community singing of "Dierbaar Plekje Grond," a 16th century choral in slow meter based on Psalm 68, and the stirring "Wilhelmus van Nassauwe," will round out the evening.

On the executive committee of the Holland-American group under Mr. Youngsma are Mr. Vennema, Jacob Baar, Dr. V. van Minden, George Otterhoff, Derk Driebergen, Albert Costerheerdt, Dr. John H. Hospers, Prof. F. Wezeman, George Slager, Nicholas Knol, and Gelmer Kuiper.

Bikes at Fair Stir Memories of 'High Wheel' Racing Days

One evening forty-one years ago several thousand Chicago cyclists assembled at Michigan avenue and Jackson boulevard and pedaled out to the World's Columbian exposition on the south side. It was bicycle day at the 1933 fair, when the original cycling vogue was at its height.

Last Tuesday another horde of young Chicagoans pedaled their way to another World's Fair for Bicycle day. This time, however, the cyclists traveled in groups instead of the single colorful procession that made Bicycle day at the 1893 exposition a significant event.

Recalls 1893 Procession.

Upon arrival at the 1893 fair the cyclists rode through the grounds in formation, making an impressive sight, Frank Bodach of 2047 West North avenue, recalled last week. Mr. Bodach was marshal of all the west side cycling clubs in the procession.

He trotted his high wheeler, which he has had since 1887, out of storage last Tuesday and his son, Frank Jr., rode it down to the Fair. There were comparatively few high wheel bicycles in the 1893 procession, as the "safeties" or present day wheels had just been brought out and were rapidly becoming popular, Mr. Bodach recalled.

During the years of that earlier cycling vogue Mr. Bodach was one of the best known riders in Chicago. He was a member of the Aeolus Cycling club, a near northwest side group, and competed in many racing events as a member of the club's team.

Ride to Bugle Calls.

The club held weekly rides to nearby towns, with sometimes as many as thirty members making the trip. They rode in either single procession or in pairs, led by the club captain and the color bearer. The latter carried the club's colors on his bicycle. There were also a first and second lieutenant and a bugler.

The duty of the lieutenants was to see that the riders stayed in formation, while the bugler would blow certain calls for riding formations. Upon meeting the members of another cycling club a salute was in order.

Once outside of the city the cyclists had to travel dirt roads that were rough and bumpy, but they got along fairly well by staying in the wagon ruts when there was no place else to ride. And when it rained, as it often did—well, that meant plowing through the mud on foot where it was too slippery to ride, Mr. Bodach recalled.

Roads Then Free of Autos.

But those, he believes, were the days of real sport in cycling. Riders had the streets to themselves, with no automobiles to menace their safety. And taking a trip on a bicycle then was something like real adventure. There were difficulties and hazards to be encountered that present day cyclists know nothing about, Mr. Bodach said.

He won his first important race on Memorial day in 1889, when he was 19 years old. It was the Pullman road race, covering a distance of about 23 miles. The race started from the Leland hotel, at Jackson boulevard and Michigan avenue, and ended at the Florence hotel in Pullman. It rained all the way and after leaving Jackson park the riders had to dismount and push their wheels through the mud much of the distance. The high wheel type was in vogue then and they were used in the race.

First prize was either a bicycle or a $150 diamond. Mr. Bodach selected a girl's bicycle which he gave to his

[Continued on page two.]

OUR TOWN

Paragraphs About Some Folks You Know.

TWO important marriages have taken place among Our Town's popular young people recently. Miss Frances Marcus, charming daughter of Mr. and Mrs. Mark H. Marcus of the Copeland hotel, became the bride of William Rudnick, son of Charles Rudnick, 1107 Independence boulevard, in an impressive ceremony, and Miss Maxine Juliet Kohn, daughter of Mrs. B. M. Kohn, 1337 Fargo avenue, was united with Charles H. Blumenfeld, son of Mr. and Mrs. Jacob J. Blumenfeld, 1503 Pratt boulevard. We know that many friends will join in wishing these young people many years of marital bliss.

Add this one to the "perils of repeal!" Our townsman, Joseph Gaughan, 26 years old, 5549 Lincoln avenue, who is a bartender at that address, met with a peculiar accident the other night. He was cut in the arm by a jug that exploded while he was filling it, and was taken to the Swedish Covenant hospital. Our Town wishes him a speedy recovery.

Sidney Yachnin of 1127 Farwell avenue announces the engagement of his sister Harriet to Ben Katz, son of Mr. and Mrs. David Katz. The wedding is to be on Oct. 28. Our Town tenders congratulatiaons and best wishes.

SPEAKING of years of marital bliss, Mr. and Mrs. William Clephane Lewis of 4820 North California avenue, celebrated their 10th wedding anniversary recently by entertaining 28 friends and relatives. Mementos and prizes were of the traditional tin. Bridge honors were awarded to Mr. and Mrs. L. G. Woelfersheim, 1916 Newport avenue; Mrs. A. K. Kogler, 6940 Clyde avenue; Mrs. John Schaeffer, 9005 Ada street; Mrs. Henry A. Schmidt Sr. and her son, Henry A. Schmidt Jr., 2329 Cortez street; Alberto C. Lewis, 1453 Olive avenue, and George E. Handtmann of Riverside. There was dancing and singing of old time songs, and "a good time was had by all."

When a local boy makes good, that's news—but when he makes good and comes home, that's a celebration. About 10 years ago an Uptown boy won a scholarship to the Francis Parker school on the strength of his violin playing. During vacation periods he worked at THE TRIBUNE public service department, and it was while working there that he composed his first song to be published.

The local boy was Louis Perlman, 5201 North Winthrop avenue, who is known in orchestra work as Lou Pearl. Recently he was presented on one of the Midnight Flyer programs, piloted by Pierre Andre, over W-G-N, being introduced as the composer of "Night Time," which is used by Charles P. [First Nighter] Hughes as the theme song of the First Nighter program. Now the local boy is coming home, and will open with his own orchestra in a new Uptown night spot—and we understand that a lot of his schoolmates and the "old neighborhood gang" are preparing to give him a rousing welcome.

MISS MARY GERBER, 5736 Ridge avenue, is one of the four women graduates of De Paul university who were successful in passing the Illinois bar examination given in July. There were 61 De Paul men on the list of successful candidates.

Mrs. L. L. Jackson, 83 years old—formerly a resident of Maywood for twenty years, but now residing in Cleveland, O.—recently came all by herself to visit the World's Fair, and is staying with her daughter, Mrs. A. V. Hock, 4058 Warwick avenue. She was an enthusiastic supporter of the 1893 World's Fair and has enjoyed the present Fair greatly. Mrs. Tom Smith, 4041 Grace street, is Mrs. Jackson's granddaughter.

Mr. and Mrs. J. P. Beitz, 5425 North Hoyne avenue, and their two grandchildren, have departed on a vacation trip of four weeks that will take them into northern Wisconsin, Minnesota and Canada.

FIRST BIRTHDAY IS CELEBRATED BY POETRY CLUB

The Poetry Practice club celebrated its first birthday recently. Within a year membership has grown from five to forty and the club has published eight issues of its own monthly magazine.

Monthly awards for prize winning poems have been a feature of the summer meetings. Mary Catherine Brenner's poem, "To Dante," which won for her honorable mention in the last contest, appeared in A Line O' or Two in THE TRIBUNE for Aug. 23.

The club will hold bi-monthly meetings during the winter, meeting in the evening on the first Thursday of the month and in the afternoon on the third.

Officers for the coming year are Miss Emma Bear Tosch, president; Miss Martha Inez Johnson, vice president; Gene Andre, secretary; Arthur Estes, treasurer, and Miss Ivy M. Oberg, editor. Mrs. W. T. Richards, 2221 North Lawndale avenue, founder of the club, will serve as publicity chairman.

DIPLOMAS GIVEN 3 NORTHWEST SIDE STUDENTS

Diplomas were awarded to three northwest side students at the annual summer commencement held Friday night at the Central Y. M. C. A. college, 19 South La Salle street.

George B. Vogelei, 2454 Smalley court, received his Association in Art title in recognition of the completion of two years of college work. Raymond M. Wickham, 4424 North Sawyer avenue, and John G. Henderson, 4225 North Mason avenue, were awarded high school diplomas.

C. P. STEINMETZ BUILDING TO BE READY SEPT. 17

Will Provide Added 2,830 Seats.

The opening of the newly completed Charles P. Steinmetz High school at Barry and Melvina avenues will provide an additional 2,830 high school seats for the army of northwest side students who will begin their trek back to classrooms on Sept. 17.

On that date vacation days will end for approximately 93,000 northwest side high school and grade school students. Schurz night school will have an enrolment of about 300, and the northwest side branch of the City Junior college at Wright school, 3600 North Austin avenue, an enrolment of 1,200.

Announcement that the building will be ready for the opening in September was made by Don C. Rogers, director of building survey of the board of education.

Possibility that there will be 1,950 additional high school seats available at the opening of the second semester in February was pointed out by Mr. Rogers, who said the present rate of progress on the new Wells High school at Augusta street and Ashland avenue indicated it would be completed by that time.

Work Started in 1930.

The Steinmetz building was started in the fall of 1930, but construction was delayed from time to time and finally brought to a standstill as a result of the financial condition of the board of education. Completion of the school was made possible by funds from a public works grant of $1,326,000, which is also financing the remaining construction work on the Wells and several other school projects.

The Steinmetz has been completed at a cost of approximately $2,750,000, or about $1,000 a pupil. This is about 39 cents a cubic foot, making it one of the cheapest school buildings the board of education has ever built. The usual cost runs about 50 cents a cubic foot it was explained.

Auditorium to Seat 1,500.

Included in the school's facilities are an auditorium with a seating capacity of 1,500, a small assembly seating 200, a boys' gymnasium, two girls' gymnasiums, a lunch room with a capacity of 950, a library seating 240, chemistry and physics laboratories, two general science laboratories, two biology laboratories, three art rooms, two mechanical drawing rooms, two bookkeeping rooms, two stenography rooms, three typewriting rooms, calculating room, commercial geography room, commercial law room, chorus room, band and orchestra room, millinery and sewing room, cooking room, woodworking room, auto shop, electric shop, print shop, and twenty-seven classrooms.

Facilities of Wells School.

The Wells, which was originally scheduled for a junior high school, will cost about $1,900,000. It will have a high school capacity of 1,950, and an elementary unit with a capacity of 870. Its facilities will include a boys' gymnasium, a girls' gymnasium, a natatorium, 24 classrooms, stenography room, two typewriting rooms, bookkeeping room, commercial geography room, study room, library, chorus room, band and orchestra room, mechanical drawing room, two art rooms, sewing room, cooking room, physics and chemistry laboratories, two biology laboratories, two general science rooms, woodworking shop, print shop, an auditorium seating 800, a lunch room with a capacity of 700, and a clinic.

The elementary school unit will include a kindergarten, a gymnasium, and 18 classrooms. The per cubic foot cost of the Wells will run about 43 cents, it was said.

Repairs and improvements totaling approximately $180,000 have been made on northwest side schools during the vacation period, it was announced.

MISTER ROBIN FINDS A BOY TO DO HIS DIGGING

When Carl Knutson Jr. is digging for worms it doesn't mean that he's going fishing.

He is probably getting supper for his latest pet, a young robin that he picked up last Wednesday in the vacant lot across the street from his home, 6503 Raven street. The robin evidently likes the diet Carl prepares for him for he refuses to leave the Knutson household. Indeed, he scarcely lets the family out of his sight.

When Carl joins the boys in a game of baseball the pet transfers his attentions to Mrs. Knutson and perches on her shoulder while she peels potatoes, hops about the desk when she telephones, or sits on the window sill to watch her wash the dishes.

Ladies of Isabella to Hold 10th Annual Outing Today

The Ladies of Isabella will hold their tenth annual outing today at Caldwell Grove, Milwaukee and Devon avenues. Mrs. Alma E. Orr, 5328 Carmen avenue, grand lady of Notre Dame council, is chairman of arrangements. The other committees are: Prizes, Mrs. Helen Norsworthy, grand lady, Mother Seton council, chairman; Mrs. Helen Kenny, Miss Elizabeth Kaufman, and Mrs. Anne Ossowski; games, Mrs. Mae Gibbons, grand lady, Perez council, chairman; Mrs. Evelyn Simpson, Mrs. Nora Haines, and Miss Alice Schnepp; refreshments, Mrs. Ida Lorden, grand lady, Dowling council, chairman; Miss Margaret Kelly, Mrs. Anna Weyl, Mrs. Margaret Coyle, and Mrs. Marge Shannon.

PLAY IN SAFETY CAMPAIGN WINS AID OF MOTHERS

Pledge Support to Keep Children Off Street.

Organized women will back up the "Off the Street Movement" for children started by the Chicago Motor club, in the opinion of Mrs. Willis M. Graham, 4358 Lake Park avenue, chairman of the newly organized women's safety bureau of the club.

"The prizes offered by the club for the best privately owned playground equipment, such as slides, wading pools, playhouses, and see-saws are, of course, attractive, but when women everywhere realize that the "Off the Street Movement" actually will save many lives the campaign will sweep the country like wild fire," Mrs. Graham predicted.

Club officials, in pointing out the need for an increase in private playgrounds and an increase in community playgrounds, call attention to studies made in Detroit, where it was found that fatalities among children between the ages of 1 and 15 years were much less frequent during the months that the playgrounds were open than during the remainder of the school year.

The Detroit figures show that in district 2 twenty-two fatalities occurred during the school year, but during the months the playgrounds were open only two fatalities among children occurred. District 3 showed seventeen fatalities and only one during the time the playgrounds were in operation. District 4 had seven fatalities and one during the playground months. District 5 had twenty-five fatalities and ten during the months the playgrounds were open.

Shows Need for Playgrounds.

"These figures," said Charles M. Hayes, president of the motor club, show the need for community playgrounds. The benefits of private playgrounds cannot, however, be estimated. One thing is certain, the more children we are able to keep off the street, the fewer will be the fatalities and injuries among children.

"Our campaign is directed not only to the child of pre-school age, but to children of all ages. Play is an essential part of child education. Educators agree that proper play promotes vigor, endurance, and general physical well being; it also promotes the qualities of coöperation, courage, fair play, leadership, and loyalty. The mental assets obtained through play are initiative, originality, enthusiasm, and the control of temper."

Last week the club mailed invitations to various civic organizations with entrance blanks for the contest. In addition to this, blanks were published in THE TRIBUNE last Sunday. Prizes will go to persons entering play yard equipment judged to be the best from the viewpoint of usefulness, durability, artistic appearance, and originality.

Everyone in Cook county is eligible to enter the contest, which closes Oct. 31. Prizes will consist of pieces of playground equipment.

Opportunity for Imagination.

"I fully expect," said Mr. Hayes, "that the contest among those who have entered homemade equipment will be fully as interesting as the contest among those with the purchased equipment. There is ample room for artistic arrangement and originality in both classes of equipment; each will give opportunity for persons with imagination.

"We have discovered many interesting play yard spots. In Washington, D. C., for example, there is a homemade ship which is launched in a backyard. The steering wheel of the ship is an old wagon wheel painted black and white; the lifeboat is a sled which is equipped with rubber wheels; a cabin has been built with bunks; there is a real mast and the children in this particular yard spend hours playing on the ship.

"In other places we have found homemade caves, forts, stockades built as a protection against the Indians, large sand boxes, running water for children to make rivers with shovels, and homemade backyard pools, where young children can swim and sail boats; and where older children can wade."

An entrance blank for the contest is printed on this page and should be sent to the Chicago Motor club. There is no cost and the contest is open to anyone living in Cook county.

PLAY YARD KEEPS CHILDREN OFF STREET

When Marjorie Ann Johnson entertains friends at the home of her grandmother, Mrs. William Guillott, 3732 North Kildare avenue, she takes to the wading pool, where she is now shown. At the sprinkler is Vivian McGrath, 3714 North Kildare avenue. Jimmy McGrath, Vivian's brother, sits on the edge of the canvas wading pool. Nancy Stewart of Milwaukee is in the sand box.

BIKE DAY AT FAIR STIRS MEMORIES OF 1893 PARADE

But When It Rained One Walked.

[Continued from page one.]

sister. He won his first medal in 1888 as a member of the Aeolus Cycling club team, made up of the five best riders in the club.

Captures Race Prizes.

The following year he participated in about eight races held under the auspices of the League of American Wheelmen in the old Exposition building, located on the site of the present Art institute. Mr. Bodach won five cups in these races. He also won the annual ten mile road race in 1890 and 1891, sponsored by the Aeolus Cycling club. The course was from Humboldt park to Douglas park and back.

In 1890 Mr. Bodach took first prize in a race held on the south side under the sponsorship of the Chicago World's Columbian Exposition club, and in 1891 competed for the state championship at Ottawa. He came in second in that race, which was run on a horse track with high wheel bicycles.

Mr. Bodach has been a lifelong resident of Wicker Park. He has two sons, Robert and Frank Jr., who are associated with him in the furniture business.

GOING AWAY

Going away to school! An experience that comes but once in a lifetime, so it is to be expected that Miss Gertrude Carlson is becoming quite excited as the time draws near for her to leave for Springfield, O., where she will enter Wittenberg college. Miss Carlson, who lives at 5450 North Kimball avenue, was president of the graduating class at North Park academy, advertising manager, and girls' sports editor of the year book, "Tupola."

[Sallman Photo.]

New Lexington Theater Will Open on Saturday

The new Lexington theater at 715 South Crawford avenue will be formally opened at 1 o'clock next Saturday afternoon, according to Max Sachs, owner and manager, who said $15,000 has been spent in remodeling and redecorating the house.

Schurz Outdoor Club Gives Beach Party Today

The Schurz Outdoor club will hold a party at 2 o'clock this afternoon on Touhy avenue beach, a block south of the beach house. Next Sunday the club is sponsoring a trip to Milwaukee on the steamship Roosevelt. The group will meet at Navy pier at 9 a. m.

CHICAGO MOTOR CLUB
66 E. South Water St.
Chicago, Ill.

Entrance Blank for Play Yard Contest

Name ______________________

Home address ______________________

Location of equipment ______________________

Endeavor is private or co-operative. Check yard built by mother, children, professionals.

Description of equipment ______________________

____

____

____

____

SEEK OUT IDLE FOR RELIEF JOBS IN DES PLAINES

City Objects to Bringing In Outsiders.

A survey made by Des Planes to find local workers to fill out its quota on relief projects has revealed 275 idle who are eligible for such employment, it was announced last week by City Clerk E. A. Friedrich, in whose office the job applications were filed.

The survey was undertaken, it was announceed, after the Illinois Emergency Relief authorities had offered to send additional workers from other towns to Des Plaines if the city would pay their carfare. A suggestion by Des Plaines city officials that local unemployed be used on the projects was met with a statement from emergency relief headquarters that there were not a sufficient number of unemployed in the suburb to fill out its quota.

Jobs for 75 Men Each Week.

Des Plaines' officials instituted the survey to prove their point. The suburb's quota of workers on local relief projects is 150 men on weekly shifts of 75 each. At present there are only about 24 employed in weekly shifts of 12. This number, it was pointed out, is not sufficient to make any headway on some of the projects.

The results of the survey are to be placed before the emergency relief authorities in the hope that the unfilled quota of jobs will be distributed to local unemployed, as indicated in the checkup on employment conditions.

"The survey has shown that Des Plaines' quota can easily be filled with deserving local unemployed, which seems a more logical course to follow than to bring in workers from other towns," said Mr. Friedrich. "After all, local relief projects are supposed to benefit the unemployed in each community, and this benefit is made null and void when outside workers are employed on such projects. We believe that the results of the survey will convince emergency relief officials that we have a sufficient number of local unemployed to draw from."

Put Questions to Idle.

The city council committee that had charge of the survey consisted of aldermen Charles L. Bishop, Louis F. Meinhausen, E. A. Fredericks, R. N. Neal, and Fred A. Fulle.

Among the questions which applicants were asked to answer in coupons to be filled out were: How long since your last regular employment? Are you on relief now? Work relief or food relief? If on food relief would you prefer work relief? Are you physically able to do manual labor? Would you prefer to work with pick and shovel for the time being in preference to waiting for something to turn up in your own trade or vocation?

23 NORTHWEST SIDE BEGINNERS PASS SWIM TEST

Twenty-three boys in the beginners' class passed the 60 foot swimming requirement when the test was last given at the Irving Park Y. M. C. A., 4251 Irving Park boulevard, and are now enrolled in the advanced swimming class that meets daily at the "Y."

They are Walter Kuchenbecker, 4144 North Cicero avenue; Lawrence Risom, 2426 North Kildare avenue; Bennie Richard, 6005 Warwick avenue; John Nergard, 3853 North Avers avenue; John Herzog, 5037 Montrose avenue; Albert Schaljo, 3913 North St. Louis avenue; Henry Saunders, 3900 North St. Louis avenue; Paul Fisher, 5118 North Tripp avenue; Ross Heegal, 5524 Byron street; Tom L. Cole, 4811 Elston avenue, and Ray Olson, 5023 North Avers avenue.

The class also included Ralph Gehlert, 6119 Newport avenue; Bob McKendry, 5154 North Tripp avenue; Bob Thompson, 4547 North Kilbourne avenue; Dick Thrumston, 3737 North Hamlin avenue; Maurice Hopwood, 2924 Cullom avenue; John Stein, 5030 Patterson avenue; Bob Berles, 2943 North Kenneth avenue; John and Bob Mudge, 2916 North Kilbourne avenue; Bob McClelland, 4131 North Kilbourne avenue; Billy Throckmorton, 4161 Byron street, and Don Coop, 5219 Berenice avenue.

Five West Siders Win 'Y' College Diplomas

Five west siders were among those who received diplomas at the annual summer graduation exercises of the Central Y. M. C. A. college Friday evening in the college auditorium, 19 South La Salle street. They are Arnold E. Hoeft, 1045 Wesley avenue, Oak Park; Emil Lader, 3501 Flournoy street; John E. Marino, 3936 Flournoy street; Arnold J. Matheus, 736 South Scoville avenue, Oak Park, and Edward I. Rubin, 1120 South Francisco avenue.

MAINE SCHOOL GAINS PUPILS BUT KEEPS COST DOWN

1,400 Expected When Term Opens Sept. 5.

Maine Township High school will have an enrollment of approximately 1,400, an increase of about 100 over last year, when its fall term opens on Sept. 5, it was announced last week.

The school's increase in enrollment has been at the rate of 100 a year since 1929, when the number was 900. Despite this steady growth in the student body the high school's tax levy has decreased substantially during the past five years, it was pointed out.

For the third consecutive year the township high school board of education has retained the figure of $240,000 as a tax levy, as against $400,000 in 1929. Since that year the amount has been decreased, being $360,000 in 1930, $300,000 in 1931, and $240,000 in both 1932 and 1933.

Changes Make More Room.

To take care of the increase in enrollment a number of changes have been made to provide additional classroom space. The work has been done with emergency relief labor, the materials being the only cost to the school.

The former agriculture room on the third floor of the building is to be used as a biology classroom in conjunction with the present biology room adjacent to it, due to the heavy enrollment in the biology courses for next year. More than 300 students have enrolled in these courses, it was said. Eleven classes a day will meet in the two rooms.

A basement storeroom has been remodeled for the agricultural classes. This arrangement is expected to prove ideal for the purposes of the agricultural department, bringing it closer to the school farm and farm activities.

Abandon Assembly Classes.

A second floor room formerly used for assembly purposes has been remodeled into two additional classrooms, and the tower room of the school also has been altered to serve as a classroom. Assembly rooms and assembly classes are to be abandoned next year, it was announced. Every student is to be in a classroom, shop, or laboratory for every period of the day.

Other minor changes have been the enlargement of the platform in the public speaking room, the construction of additional bicycle racks, and the completion of six tennis courts on the east side of the building. The school cafeteria also has been redecorated.

Leyden Opens on Sept. 5.

Leyden Community High school in Franklin Park also will open its fall term on Sept. 5 with an enrollment of about 600, an increase of 125 over last year, according to George V. Neal, principal.

There will be three new faculty members this year, and several new courses. Miss Edith Neale will become head of the English department, succeeding Miss Jane Vincent, who resigned to get married. Miss Eleanor Thomsen will be a new instructor in English, and Fred Hackett in manual arts.

The courses that have been added are music appreciation for the ninth year, music theory and harmony for the twelfth year, home management, and architectural drafting. Credit is being given this year for the first time in band and orchestra.

WESTMONT IDLE CAN FOODS FROM RELIEF GARDENS

It is canning time in Westmont, the project sponsored by the Illinois emergency relief commission being located in the basement of the William Scott store on North Cass avenue.

Most of the products being canned were grown in subsistence gardens under the direction of T. J. Livernash. The cans are of the modern sort that may be used several times. Stoves, working material, cans, and gas are being supplied by the commission.

Those on relief who have tended subsistence gardens are granted everything they preserve, the cost of the garden seeds having been taken out of their budget. Those on relief, without subsistence gardens, are required to give one can out of every six to the relief cause. Those not on relief who wish their canning done return half of it to the relief cause.

The canning is supervised by Mrs. Mary Ballard, who gained experience in the Hinsdale cannery several years ago. She is assisted by Anthony Eichmiller. Other workers are those who bring their fruit and vegetables to be canned.

Thus far apples have been canned more than any other product. Lima beans rank second; beets, third, and carrots, fourth.

Locally, corn has been affected by the drouth more than any other vegetable.

Mrs. Ballard has asked those who wish to do canning in the kitchen to notify her a day in advance. She has suggested that products should be prepared in the homes. Apples and fruits only are canned on Thursdays.

HOLD FESTIVAL AT BENSENVILLE HOME FOR AGED

The Evangelical Home for Children and Aged at Bensenville will hold its annual all day festival today, beginning with a German service at 11 a. m. at which the Rev. Arthur Selmikeit of Bellwood will speak.

In the afternoon the children of the home will present a program, and at 2:30 o'clock an English service will be held. The speaker will be the Rev. G. A. Neumann of Downers Grove, vice president of the North Illinois District of the Evangelical Synod of America, which supports the home. The Century male chorus, composed of men of the Evangelical churches of Chicago, and the church choir of the Immanuel Evangelical church of Bensenville will sing.

Following the afternoon service, the Leonhardt Memorial home for retired pastors of the Evangelical Synod will be dedicated. This service will be conducted by the Rev. Andrew Dreusicke of Hinsdale. A band concert by the Bensenville High school band will conclude the ceremony at 4:30 o'clock.

Ready for Spin Back to '80s

Frank Bodach, 2047 West North avenue, is shown beside his old high-wheeler, dating from 1887, which he got out of storage Tuesday for his son, Frank Jr., to ride down to the Fair, where bicycle day was being observed. Mr. Bodach, who made a name for himself as a bicycle rider back in the '90's, is wearing the sweater of the Aeolus Cycling club, an old time group of which he was a member, and some of the medals he won in various racing events.

[TRIBUNE Photo.]

POLES IN CENTER OF NORTH AVENUE CALLED A MENACE

Merchants Start Fight for Their Removal.

Removal of the trolley poles from the center of North avenue, between Crawford and Western avenues, is urged in a letter recently sent by a group of merchants and business men in that section to city officials, copies of which were also addressed to the Chicago Motor club, the Surface Lines and the Chicago Safety council, among other groups.

The North avenue group, headed by William C. Bender, who conducts a real estate office at 3306 West North avenue, declared that the poles constituted a nuisance and a distinct menace to all types of vehicular trafic on North avenue.

Cause Frequent Accidents.

Hardly a day passes, the letter pointed out, without some motorist hitting one of the poles, and it is a frequent occurrence for a driver to narrowly escape being caught between a pole and a street car.

Enclosed with the letter sent to Mayor Kelly by Mr. Bender was a picture of a pole at the corner of North and Homan avenues that had been hit so many times by automobiles that it was about ready to collapse.

"If any one doubts the adage that 'pictures don't lie,' the post shown on the attached photo can be seen at the corner of North and Homan avenues, and is not the only one in the same condition," the letter read. "Believe it or not, this particular pole has been hit so many times that it is just about ready to fold up and lie down, bringing with it the high voltage wires that it now supports, which may cause injury or death to one or many persons. Do we have to experience a disaster similar to the recent water tank catastrophe, or could the proper precautions be taken now?"

Former Protests Unheeded.

Mr. Bender pointed out in his letter that the North avenue merchants and business men now protesting the presence of the trolley poles had lodged a strenuous protest a year ago over the same matter, letters at that time also being sent to city officials, the Surface Lines, the Chicago Safety council and the Chicago Motor club, but no action as yet has been taken.

With the increase in trafic on North avenue, due to the widening and repaving of the thoroughfare from Clark street to Western avenue, the poles become an even greater menace to safety, he declared.

The only results from the letters so far, Mr. Bender said, have been acknowledgments from the officials to whom they were sent, and the replacement by the Surface Lines of the damaged pole with a new one.

P.-T. A. CHAIRMAN

MRS. CHARLES CLAUSS.

Mrs. Charles Clauss, 2517 North Central Park avenue, will act as chairman at the weekly session on Thursday of the Illinois Congress of Parents and Teachers at the Illinois Host house, A Century of Progress. Mrs. Clauss is the director of the 23d district, which has the program in charge.

OAK PARK JEWISH JUNIORS SELECT NEW COMMITTEES

Committees to direct activities of the Oak Park Jewish juniors for the year were announced last week by Edward Schaeffer, president of the organization. On the entertainment committee are George Grabow, Miss Judith Kahn, Irving Kaplan, Marcus Sands, Miss Dorothy Klotz, Miss Bernice Kohn, and Miss Bea Garodess.

Miss Phyllis Rosenberg and Miss Garodess compose the publicity committee, and Miss Shirley Rabin, Miss Beatrice Klass, Miss Mildred Segal, and Daniel Lome are on the membership committee.

DIVISION STREET 'Y' BOYS GOING TO CAMP TUESDAY

77 to Have Two Weeks in Michigan.

Three truck loads of boys—77 of them—are leaving at 8 o'clock Tuesday morning for a two weeks' vacation at Camp Channing, on Upper Scott lake, near Pullman, Mich.

The lucky boys are members of the seven play groups who led in the number of points won in the year round activity program at the Division street Y. M. C. A., 1621 West Division street, and the trip was made possible by the business men of the neighborhood.

Possum Hunt on Program.

A 'possum hunt and "mystery" tour will add variety to the usual camp program of swimming, boating, athletics and games. Before returning to Chicago on Sept. 8, the boys plan to put on a track meet and big stunt night.

Two groups of boys who live in the 1500 block on Augusta boulevard, the Four Squares and the Four Square Juniors, are going to camp. Members of the first group are Mike Churillo, Edwin Sachs, Walter Kozalic, Bruno Jezierski, John Churillo, Henry Sachs, Joe Lomeka, Ed Kusner, Stanley Gatuszka, Joe Wills, and Ziggy Krajewski.

The juniors are Jim Wills, William Katowicz, Edward Kociuba, Leonard Bolinski, Stanley Starsiak, Casmir Siwak, Edward Bilko, John Karadonik, Walter Kozielec, Max Baluta, and Charles Beran.

The "Y" Eagles are the third group. They are Chester Gasiorowski, William Benjamin, Henry Sarnowicz, Morris Janowsky, Clarence Wirkus, Casmir Malinowski, Marion Szewczyk, Donald Johes, Rudolph Cuchon, Herbert Gross, and Jerome Kupczyk.

Junior Groups Going.

Another junior group that is making the trip are the Grenfell Juniors, the boys who live on Lincoln and Cortland streets. They are Leonard Nowicki, Frank Kalousek, Edward Don, Cy Nowicki, Elmer Martin, Casmir Hejenowski, John Lazewski, Thomas Krak, Frank Kandefer, Walter Krupinski, and Harold Kosticki.

The youngest boys at the "Y" will be represented by three groups, the St. Paul Aces, who live in the 2000 block; the Bluejays, the boys in the 1000 block on Paulina, and the Junior Shamrocks, from the 1100 block on Paulina.

The Aces are Frank Kiskupski, John Pacucko, Louis Wiszus, Edward Dzija, Louis Wisiewski, Irving Huber, Joe Biskupski, Adam Drzemala, Eugene Kowalski, Dave Kostuchowski, and Walter Ulkowski.

Mitchell Uchwat, Teddy Staek, Edward, Walter and Chester Kusniarowicz, Richard Bonk, Edwart Pater, Tony Gdowski, Joe Jowal, Chester Bulinski, and Al Pater are members of the Bluejay group.

The Shamrocks include Willie Kobetz, Teddy Grudzien, Barney and Walter Gressick, Andrew Bernaden, Henry Murawski, Chester Swiatkowski, Walter Krupewicz, Frank Wisniewski, Ebenezer Mizdak, and Frank Gajewski.

OUTSTANDING JUNIOR CITIZENS

Here are the "outstanding junior citizens" of the Greater North Side, who won the right to represent their respective playgrounds at Greater North Side day at the World's Fair on Thursday, when the boys substituted for an hour for the various officials of the Fair and its largest concessions. The juvenile Fair officials and the playgrounds they represent are: Front row—Eugene Connelly (Brentano), James Lindt (Chase), Floyd Jacobson (Hawthorne), Herman Lober (Lake Shore), Theodore Zywizynski (Commercial), and Clarence Grems (Avondale); middle row—Edward Lowe (Welles), Tom La Rocco (Otis), Tony Lassara (Stanton), Lawrence Hatton (Waters), Anthony Graziano (Mitchell), Carl Marziani (Kedvale), Chester Andrezak (Henry), and Louis Granzin (Mozart); top row—Edward Simperis (Budlong), Edwin Ficht (Goethe), Salvatore Mangano (Morse), Charles Felice (Washington), Patrick Walsh (Agassiz), Chester Schuettler (Belding), Kenneth Norton (Hamlin), Joseph Rizzo (Seward), and Bernard Galivano (Moose).

[Gibson Photo.]

THE last call FOR LABOR DAY

This important summer-end holiday will require frequent changes in warm weather apparel. And you'll be prepared for every occasion of dress if your garments are put in immaculate condition now. Call us tomorrow . . . enjoy the finest Dry Cleaning . . . we will not disappoint you on deliveries.

NORTH SIDE CLEANERS & DYERS CO.
5427-31 BROADWAY, CHICAGO
Phone: LONGbeach 1000

SUBURBAN PHONES: Evanston, Greenleaf 1000. All other North and Northwest Suburban Towns call Enterprise 6000.
NO TOLL CHARGE ON SUBURBAN PHONE CALLS
CHICAGO'S LARGEST CLEANERS

RALPH D. KELLEY
PAINT and WALLPAPER
Just East of LINCOLN AVENUE
Phones BUCKINGHAM 6868-6869
1542 BELMONT AVE.

PAINT

Unless you know the meaning of such words as "Lead Carbonate," "Sublimed Lead," "Magnesium Silicate," etc., don't pay any attention to a formula on a paint can.
A clever clerk can make a cheap, no good formula look like a good one if you dont know the difference.
You must invest your money in the paint and your labor in putting it on. Then, likely as not, you've been "gyped"—because there is a lot of worthless so-called "Paint" sold.
If you have ever been "stung" you know WHAT I MEAN.

Play Safe

Come and see me when you need paint. There is a Kelley Paint for every purpose. I will give you paint information if you need it.
I am interested to see you get good results—proper color harmony. And above all, the protection that only good paint will give YOUR building.

MY BEST PAINT
Costs you only $2.69 a gallon, and if you purchase 5 gallons at one time I will include with the purchase a 4-inch extra fine all bristle Brush.

Guaranteed 100% pure boiled LINSEED OIL, GALLON, 75c
100% pure spirits of TURPENTINE, GALLON, 59c
Bring cans—Ours extra.
PAINT and VARNISH REMOVER. GAL. CAN. 89c
LOOK AT THIS SPECIAL
ORANGE SHELLAC, 4½ lb. cut—Gal. can....... $1.49
COLD WATER PAINT
White for Brush or Spray. 25 POUNDS $1.00
HOT WATER KALSOMINE
(None Better at any price)
WHITE, in 25-Lb. Bags, Ea.....1.25
COLORS, in 25-Lb. Bags, Ea....1.35
WINDOW SHADES
36" x 6' Strictly 1st Quality Opaque Shades (not seconds). Popular colors. Very Special, 48c
The Kelleys Are PAINT MAKERS

PORTAGE PARK'S WOMAN'S CLUB IS 21 THIS YEAR

District Federation Party Will Open Busy Year.

When the club year opens this fall the Portage Park Woman's club will begin its twenty-first year. To Mrs. Carl P. Moyen falls the honor of guiding the organization in the first year of its third decade, and it promises to be a busy one.

MRS. CARL P. MOYEN. [TRIBUNE Photo.]

At one of the first events of the year the Portage Park club members will act as hostesses to the Seventh District federation. The party will be held on Oct. 4 at Our Savior's English Lutheran church, Berteau and Laramie avenues.

Mrs. Moyen, as president of the hostess club, will make the address of welcome, which will be responded to by Mrs. Roy M. Hutchinson, president of the district. The Rev. Jesse E. Thorson will give the invocation.

For the rest of the year a full program has been mapped out by the various chairmen. Mrs. E. J. Frisby is program chairman, Mrs Logan C. Crismyre chairman of literature, Mrs. Samuel Dale chairman of philanthrophy, and Mrs. J. W. Clecker chairman of the civic department committee.

The serious side of club life will be well balanced by the social program planned by Mrs. Edward J. Piper, which includes a dinner dance at the Knickerbocker club, a birthday luncheon at the Drake hotel, and numerous card parties.

The next executive board meeting will be held on Sept. 7 at the home of Mrs. Charles V. Besse, 6510 Olympia avenue. At the August meeting Mrs. Kenneth P. Knudsen, 5108 Cullom avenue, was appointed chairman of music.

District Flower Show.

Twenty-four clubs of the Seventh district were represented at the luncheon meeting given by Mrs. R. S. Jaquith last Monday at her summer cottage on the Methodist camp grounds near Des Plaines. The officers met to discuss plans for the district's flower show to be held on Sept. 12 at the Norwood Park Baptist church, Newark and Navarre avenues at Raven street.

Eight classifications of entries will be accepted and a chairman has been appointed to take care of each group. Mrs. G. W. Bauman of the Albany Park club will be in charge of special occasion tables; Mrs. Rudolph Pinkel, Mayfair club, formal dinner; Mrs. E. G. Lahr, Edgebrook, luncheon tables; Mrs. Frank Marietta, Des Plaines club, garden tea tables; Mrs. Milton Meyers, Altrui club, porch arrangements; Mrs. J. S. Eastman, Irving Park club, flower arrangements for tables and stands.

The parade of plants will be taken care of by Mrs. John J. Muzinski, Belmont club, and Mrs. M. J. Suerth and Mrs. R. F. Munsell, Edison Park club. Mrs. Jaquith will have charge of specimen flowers.

All entries must be made with Mrs. Jaquith on or before Monday, Sept. 10.

Columbian President on Trip.

Mrs. Daniel A. Roberts, president of the Woman's Columbian club, is vacationing in New York. While in the east Mrs. Roberts hopes to gain some ideas for the winter's club programs.

Zion Auxiliary Meets.

The next board meeting of the Elmer Siegel auxiliary of the Daughters of Zion will be held at the Triangle restaurant in the Hall of Science at A Century of Progress at 12:30 Tuesday.

Moody Institute Dean at Buena Church Today

The Rev. Harold L. Lundquist, dean of Moody Bible institute, will be the final guest preacher of the vacation period at Buena Memorial Presbyterian church, 4301 Sheridan road, at today's morning service. Dr. Henry Hepburn will return to his pulpit next Sunday.

ELGIN HOSPITAL HAS BABY SHOW

These seven are representative of the 275 babies that celebrated last week at the fourth annual baby show held at the Sherman hospital in Elgin. Accompanying the babies are their mothers and a few admirers. Seated, left to right: Mrs. F. A. Wolstorff and Donna Louise, Mrs. C. P. Nolan and Kathleen Anne, Mrs. H. A. Sochwartfoger and Sandra Lee, and Mrs. Colin Livingston and William James. Standing: Mrs. C. L. Bird and Jeanne Louise, Miss Vivian Mayor, Mrs. T. A. Larsen and Mary Margaret, Charles L. Linquist, manager of the hospital; Miss Gladys Sandvig holding Nancy Joy Bailey, Miss Eva Whiting, Miss Margaret Blair, and Mrs. D. F. Bailey, mother of Nancy Joy. [Photo by Dueringer, Elgin.]

VICTOR PECCHIA IS COMMANDER OF GUILD POST

Legion Officers Named at Arlington Heights.

Victor A. Pecchia recently was elected commander of Merle Guild post of the American Legion, Arlington Heights.

Those elected to serve with Commander Pecchia are C. Leslie Griffith, senior vice commander; Charles Paige, junior vice commander; Charles J. Miller, adjutant; Theodore Siemro, finance officer; George L. Hughes, chaplain; George Jorgensen, historian, and Ferdinand Kerschke, sergeant at arms.

Thomas A. Pope, holder of the Purple Heart and other congressional medals of honor and decorations from foreign governments, was elected by the post as delegate to the state convention at Peoria.

Boys and girls of the northwest side have been invited to attend the Junior American Legion world series as guests of the national department of the Legion. Tickets are being distributed through various youth organizations, which will attend in groups.

The games will be played at Sox and Cubs parks Wednesday, Thursday, and Friday and will be between final contestants in the national tournament.

Paul Staff, athletic chairman of Victory post; Henry Stillwell of Belmont Park post and chairman of the athletic committee of the Ninth district, and Al Horne, past commander of Belmont Park post, are members of the ticket and youths' committee.

Logan-Avondale post, No. 2978, Veterans of Foreign Wars, and the ladies' auxiliary of the post will hold a basket picnic today at the House of Niles picnic grove, three blocks north of the end of the Milwaukee avenue car line. There will be races, pie eating, watermelon eating and apple ducking contests for the children, and various races for adults. Prizes will be given for the largest family and youngest baby in attendance.

Palmer post, No. 65, of the American Legion, will hold its second annual picnic today at the White House Gardens, River road and Irving Park boulevard. Free buses will run from the terminus of the Iving Park boulevard car line to the picnic grounds. There will be races and contests, a softball game, and dancing, with free ice cream for the children, who will be admitted without charge.

The annual picnic of Hilmar J. Behrentz Jr. post, No. 612, of the American Legion, will be held next Sunday at Kolze's Electric grove, Irving Park boulevard and Narragansett avenue. There will be softball, games and dancing.

ON VACATION

Miss Dorothy Pilat, 5456 North Bernard street, is spending the summer at Twin Lakes, Wis., but will be returning to the city soon to register for a liberal arts course at North Park college when school opens. Miss Pilat was graduated in June from North Park academy, where, as a member of the chorus, secretary of the athletic council, and president of the International club, she took part in many school activities. [Sallman Photo.]

CELEBRATE GOLDEN DAY

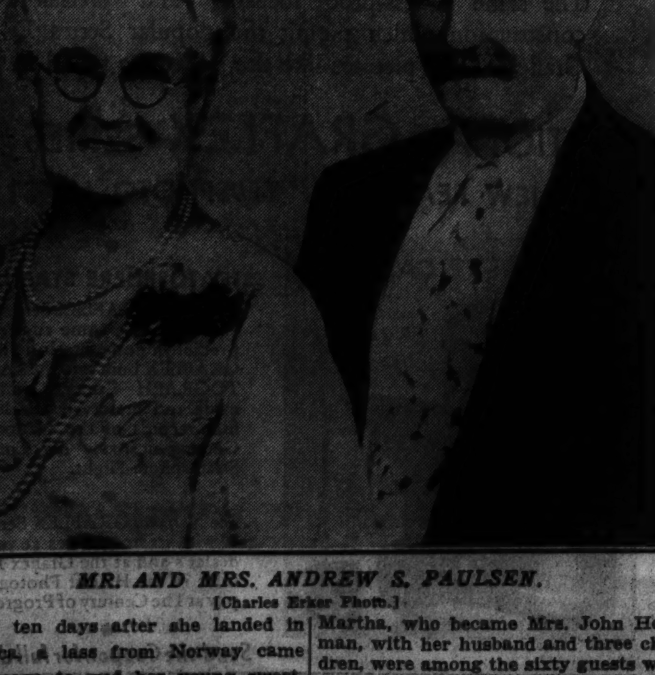

MR. AND MRS. ANDREW S. PAULSEN. [Charles Erker Photo.]

Just ten days after she landed in America, a lass from Norway came to Chicago to wed her young sweetheart. That was fifty years ago, and the Andrew S. Paulsens celebrated the golden anniversary of the wedding last Thursday evening.

Their son, Sezeren, with his wife and two children, and their daughter, Martha, who became Mrs. John Hoffman, with her husband and three children, were among the sixty guests who dined at the festive board, spread at Fyfe's dining room, 4300 West North avenue.

The Paulsens have lived on the northwest side ever since their wedding day and now reside at 4645 Cuyler avenue.

NORTHWEST SIDE OZARK DANCERS WIN FAIR PRIZE

Old Fashioned Steps Regaining Favor.

Organized only last January and now national square dance champions. That is the record of the Ozark Square dancers who, under the direction of Guy Colby, won first prize in the national square dance contest in the Lagoon theater at A Century of Progress last Sunday.

The winning set of contestants are young folk from the far northwest side who banded together with other young people interested in the revival of the old fashioned barn dance, and who have done much since then to popularize this form of dance. The group meets every week in Leyden Park Social center, 3647 North Oketo avenue, for an old fashioned Saturday night barn dance.

Members of Winning Set.

The winning set consisted of Victor Walden, Gwen Dow, Frank Krey, Virginia Harrison, Vernon Karnoth, Jean Colby, Henry Hausman, and Doris Peterson. A set consists of eight persons, four men and four women, who stand at right angles to one another and execute a figure at the command of the caller, which goes like this:

Right foot up and left foot down,
Grab your honey, go round and round,
All eight balance, and all eight swing,
Ladies step forward to the inside ring,
Ladies go gee and the gents go haw,
Swing when you meet both head and feet,
Now step back and watch her smile,
Then step up and swing her awhile.
Now step back and watch her grin,
Then step up and swing her again,
All run away with the corner girl.

The Leyden group won over nine other sets entered in the finals. Members of the winning set received their training from Mr. Colby and R. L. Harrison. They range in age from 16 to 20 years. Officers of the Leyden Park Social center, under whose auspices the square dances are conducted are: Guy Colby, president; R. L. Harrison, vice president; H. T. Harrison, secretary, and G. J. Colby, treasurer.

Young Like Square Dance.

"It is really amazing how the young people have taken to square dancing," said Mr. Colby. "At first there were some who ridiculed the idea, declaring that the young folk would never become interested in it. But they have, far beyond expectations."

ON HONEYMOON

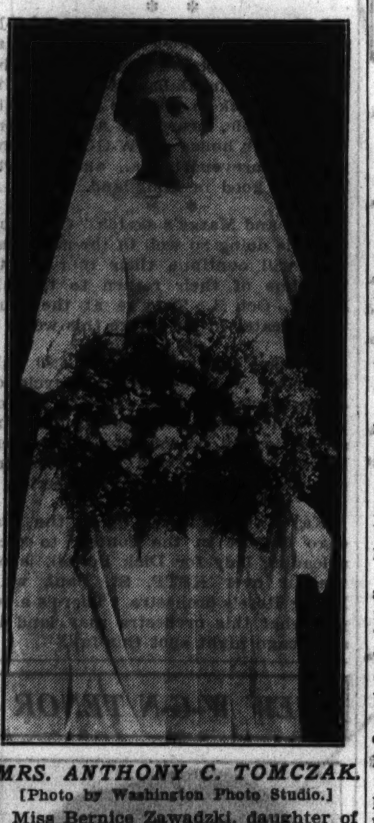

MRS. ANTHONY C. TOMCZAK. [Photo by Washington Photo Studio.]

Miss Bernice Zawadzki, daughter of Mr. and Mrs. Francis X. Zawadski, 3422 North Springfield avenue, and Anthony C. Tomczak, son of Mr. and Mrs. Frank J. Tomczak, 3325 North Harding avenue, were married recently at St. Viator's church, 4170 Addison street. The service was read by the Rev. Joseph Reiner, former dean of Loyola university. Mrs. Tomczak is a member of Alpha Alpha Phi sorority and financial secretary of the Junior League of the Polish Welfare association, of which Mr. Tomczak is chairman of the board of directors. Mr. Tomczak is a graduate of Loyola university and Northwestern Law school and a new member of the Illinois bar, having passed the bar examination almost immediately after his graduation from law school. Mr. and Mrs. Tomczak are now honeymooning in California and will return to Chicago about Sept. 15.

TWO NORTHWEST SIDE BANKS PAY NEW DIVIDENDS

24,000 Depositors Share Nearly 2 Millions.

Depositors in the closed Northwestern Trust and Savings bank and the Papanec-Kovac State bank will receive additional dividends this week that will bring the payments for each institution to a substantial total. The money is being made available in each case through Reconstruction Finance corporation loans on assets.

A dividend of 20 per cent, amounting to $1,936,448.51, has been authorized by State Auditor Edward J. Barrett for distribution to the 24,000 depositors in the Northwestern Trust and Savings bank, Division street and Milwaukee avenue. Checks will be mailed out Thursday, it was announced. This will make total dividends of 50 per cent that have been paid since the bank closed on June 10, 1931.

Eight Millions in Assets Pledged.

At the time of closing the bank had a deposit liability of $10,383,000 and assets with a book value of approximately $13,000,000. About $5,000,000 of this total had already been liquidated in the payment of prior dividends, amounting to $2,883,613.38. All of the $8,000,000 in remaining assets was pledged against the RFC loan of $2,500,000.

The difference of $563,551.49 between the amount of the loan and the dividend payment is being used for taxes, preferred claims, and expenses, besides leaving a working fund of $30,000 for the receivership estate.

The receivership of the bank is in process of being transferred to William L. O'Connell, general receiver for closed state banks. It will be turned over to Mr. O'Connell as soon as an audit now being made has been completed and the present receiver, David A. Shanahan, is given his release by the court. Mr. O'Connell took an active part in negotiations for the RFC loan, making several trips to Washington for that purpose.

Second Bank Pays 10 Per Cent.

Checks will be mailed out Tuesday by Mr. O'Connell's office to the 1,200 depositors in the Papanec-Kovac State bank, formerly located at 886 Milwaukee avenue, in the distribution of a 10 per cent dividend totaling $33,137.35. This is the fourth payment to be made, bringing the dividend total to 45 per cent.

A loan of $68,000 was approved by the RFC, but $34,500 is being withheld because of legal exceptions in connection with property offered as collateral by the bank. This latter amount will be available in about 90 days, of which $27,000 will be used for dividends, making possible another payment in excess of five per cent, it was said.

Assets appraised at $124,494.27, with a book value of $275,098.40, were pledged against the federal loan. Withheld were assets appraised at $24,914.65, but carried on the books at $161,550.73.

Bank Assets Classified.

Classified, the collateral pledged is as follows: Bonds, $147,810, appraised at $47,716; notes and discounts, $23,058.86, appraised at $10,925.77; real estate loans, $41,500, appraised at $35,700, and other real estate, $62,729.54, appraised at $30,150.50.

When it closed the bank had assets with a total book value of $612,266.11, and a deposit liability of $355,069.80. With offsets of $20,859.39 allowed, there was a total due creditors of $33,611.89. Bills payable of $95,000 have been paid, and preferred claims of $3,568.49 liquidated. Most of the liquidation has been in stocks and bonds and notes and discounts.

Three applications for Home Owners' Loan corporation loans have been approved, totaling $8,600. Proceeds from these loans will be applied on the RFC obligation.

FINDS GERMANY IS OPTIMISTIC UNDER HITLER

Hitler seems to have a strong hold especially upon the working classes, in Germany, and while the country's economic problem is still unsolved the people display a spirit of optimism in sharp contrast to the gloom and despair of a few years ago.

This was the impression gained by Prof. C. C. Arends, of Elmhurst college, who was in Germany this summer, and who has returned to take up his duties at the college which opens its fall term Sept. 12.

Prof. Arends spent a month studying at the University of Munich. He said he took his meals at a little restaurant near the school and was seated in the place when announcement came over the radio that a number of anti-Hitler leaders had been placed under arrest.

"Those about me listened quietly and with deep interest, but there was no commotion," said Prof. Arends. "They seemed surprised and shocked that there had been an attempt to overthrow the government. Later when Hitler in his radio address, justified his movement against his enemies, the rank and file of German people seemed to agree with him."

Prof. Arends said the German people seemed to feel that in Hitler they had found a leader and were satisfied that the lot of the working man has been improved over conditions a few years ago, in that they were able to earn more of the necessities of life.

"The German people were deeply interested in the signs of internal unrest in this country, as signified by the strikes in Minneapolis and California," said Prof. Arends.

Elmhurst college will have five new professors this year. They are Dr Harvey DeBruine, biology; Emmett Avery, Ph. D., English; Thomas D. Clare, Ph.D., assistant in sociology Harold Tolo, Ph.D., assistant in history and government, and R. Hadly Waters, Ph.D., economics.

Samuel Lessner, Baritone, Sings at Jewish Institute

Samuel Lessner, baritone, will be featured in a concert to be presented by the Metropolitan male quartet this evening on the roof garden of the Jewish People's institute, 3500 Douglas boulevard. The group will be accompanied at the piano by Miss Hannah Wald.

PARENT-TEACHER SISTERS

When these three sisters get together it's very likely they discuss parent-teacher association problems, since they are presidents of their school organizations. Mrs. T. S. Davies (on the left) will lead the Ebenger school group this year. In the center, Mrs. C. R. Trick is president of the Onahan P.-T. A., and Mrs. W. C. Kellerman, Mrs. Davies' twin, is leader of the Irving Park school association. [TRIBUNE Photo.]

STONE SCHOOL CHILDREN PREP FOR HOBBY SHOW

Dogs, Turtles and Mice Being Furbished.

Harry Ekman is priming his horned toad for the major event, Paul Esser is busy on the design of a glass box to display bees at work, soap box racers are in the making with Billy Champlain and Charles Gregg as the construction engineers, and all the dogs, cats, turtles, and whitie mice in the vicinity of the Stone school, 6237 North Leavitt street, are coming in for extra brushing and polishing in preparation for the Pet and Hobby show that will be held at the school under the sponsorship of the Parent-Teacher association in September.

Mrs. William J. Geer of 6428 St. Anthony court is chairman of the committee making plans for the exhibition. With her group she is encouraging the girls of the neighborhood to weave, knit, and sew for the hobby display, and the boys' interest is being directed toward the making of boat and plane models and various useful articles. Some of the youngsters are arranging attractively their collections of stamps, stones, shells, and coins, or are gathering novel souvenirs for a travel exhibit.

Mrs. Geer's committee is working on a program of carnival entertainment that will be attractive to the adults of the community as well as the children. Members assisting the chairman are Mrs. Roy S. Lundin of 2051 Arthur avenue, Mrs. W. S. McIntyre of 6416 North Irving avenue, Mrs. B. B. Russell of 2226 Arthur avenue, Mrs. H. K. Kickinson of 2209 Thome avenue, Mrs. Harry Ekman of 6423 Ridge avenue, and Mrs. C. C. Williams of 1243 Granville avenue.

District 23 will present the weekly program of the Illinois Congress of Parents and Teachers on Thursday at 2:30 o'clock at the Illinois Host house, A Century of Progress. Mrs. Walter H. Buhlig, recently appointed director of publicity for the mid-west region of the national organization will be presented in a talk entitled "Building National Character." Mrs. Buhlig will be introduced by Mrs. Charles Clauss, president of the district.

The musical numbers will be by the Midwest Council chorus, wihch is directed by Mrs. Sylvia E. Holtsberg. The chorus will sing "Mistress Margarheta," Grieg's "Ave Stella Maria," "Morning," "Lift Thine Eyes," and "The Prayer Perfect." Miss Blanche M. Strand is the accompanist for the singers.

The executive board of the Norwood Park P.-T. A. will meet at 1:30 o'clock Tuesday, Sept. 4, at the home of Mrs. C. C. Blume, 5422 New England avenue. Mrs. Blume is president of the association.

Church Club Benefit.

A card party for the benefit of the woman's club of the Irving Park Christian church will be held at the home of Mrs. Orval Bates, 3807 Cullom avenue, at 1:30 o'clock Thursday. There will be prizes and refreshments.

PETS TO PERFORM

MRS. WILLIAM J. GEER.

Plans for a pet and hobby show at the Stone school next month are being formulated by a committee from the Parent-Teacher organization which is headed by Mrs. William J. Geer, 6428 St. Anthony court.

Rogers Park Kiwanians Select Two Delegates

Rudolph Hamann, president, and Dr. George Regan were selected by the Rogers Park Kiwanis club as its delegates to the three day district convention of Kiwanis International which opens tomorrow at Danville.

WEST SUBURBAN LITTLE THEATER LISTS NEW PLAYS

Seasonal activities of the Little Theater of Oak Park and River Forest began last week with the announcement of a completed schedule of plays by Warren Stevens, publicity chairman.

The organization is expected to begin casting for their first fall production this week. The play is Philip Barry's "Holiday," and will be presented on Oct. 11 and 12. "Up Pops the Devil" will be enacted on Nov. 22 and 23, and on Jan. 10 and 11 George Bernard Shaw's "Arms and the Man" will be played.

"Riddle Me This" is to be produced on Feb. 28 and March 1, to be followed by "Icebound," by Owen Davis. The season will be concluded with Karl Capek's "R. U. R." on May 23 and 24. All of the plays will be given in the auditorium of the Nineteenth Century Woman's club at Forest avenue and Ontario street, Oak Park.

Rehersals are to be held on Mondays and Thursdays. Officials' meetings are held once a month. The annual election of officers will take place late next month. Richard Picchietti is now president.

Catholic Slovaks Hold 4th Benefit Picnic Today

The fourth annual picnic of the Catholic Slovaks of Chicago will be held today at Pilsen park, Albany avenue and 26th street. Proceeds of the outing will go for the benefit of the Slovak Catholic Charitable organization. Folk dances, gymnastic exhibitions, and the selection of a queen for the day will be features of the program.

HERE IS A REAL PAINT VALUE
General Purpose Quality Paint in 12 colors—smooth, heavy gloss paint. Durable and protective. Special introductory price ..... $1 Per Gal.
Save on Paints! Sold Only by
VANCO PAINT & VARNISH CO.
PAINT · WALL PAPER · VARNISH
3047-49 N. Cicero Avenue
Phone PALISADE 0007

4 ROOMS of furniture $149
2 YEARS TO PAY
Here's the opportunity of a lifetime to furnish your home! These four rooms of excellent quality furniture are a money-saving value which will amaze you!
1. Beautiful 2-piece Living Room Suite.
2. Gorgeous 3-piece Bedroom Suite—Bed, Dresser and Chest.
3. Substantial, good quality 7-piece Dining Room Set.
4. Breakfast Set—extension table and 4 chairs.
5. Rugs, Lamps, Pictures, Occasional Tables, etc.
In making your selection you can be assured of the usual high grade Porter quality

2-Pc. Living Room Set
Charles of London design. Web construction. Reversible spring-filled cushions. Choice of covers. One of many typical Porter quality values. Sofa only $37
Chair to match, $18
3-Pc. Bedroom Suite
Bed, Dresser and Chest built of fine walnut veneer and other selected cabinet woods. Hand-rubbed and hand-polished. At the low price of only $59
LOUIS PORTER CO.
2614-16-18 W. NORTH AVE.
Open Tuesday, Thursday and Saturday Evenings

A GLIMPSE INTO THE STUDIOS OF BRITISH SYSTEM

W-G-N Production Chief Describes BBC.

BY LARRY WOLTERS.

A talk with Blair Walliser, W-G-N production chief, who has just returned from Europe where he looked into foreign broadcasting systems—particularly the British—quickly convinces one that Americans wouldn't go for a government monopolized system. The American setup, laxative advertising notwithstanding, seems infinitely preferable.

In everything I have read [from British sources] the unquestioned superiority of the British system has always been admirably set forth. But Blair comes back with the information that the average British listener—the man in the street—doesn't think his radio entertainment is so hot. Not that he protests too loudly about it; he simply hasn't known any other way of handling broadcasting and so he supposes that it is being done in a way that is as near as possible to satisfactory.

Abhor Advertising in Britain.

He would object to the American sponsored programs very strenuously—advertising on the air would be as abhorrent to him as it is to the British postoffice department, which runs the British Broadcasting corporation, that is radio in England. [It must be pointed out, however, that though BBC will not tolerate advertising matter on the air, the Radio Times, official journal of BBC issued weekly and containing program listings for all English stations, is heavily freighted with patent medicine advertisments; the testimony of suffering mortals who got rid of stomach distress by using So and So's pills, "digestive biscuits" and numerous panaceas for this and that.]

The average Britisher objects to the heavy hand that presses down on most programs. There is practically no comedy, no levity, nothing breezy and airy turned out by BBC on its national or half dozen regional stations. Blair feels the English might go for the British counterpart of an Ed Wynn, or the popular music which surfeits our air. But since they don't get it off the airways, they turn out in great numbers to hear Sophie Tucker and Cab Calloway, London's most popular entertainers this summer. In London theaters there are a half dozen comedies that are packing them in, but serious drama, perhaps too serious, occupies the efforts of broadcast actors.

BBC Has Superior Attitude.

In its year book the BBC sets forth that "to give the public what it wants is dangerous and a fallacious policy involving almost always the under-estimation of the public's intelligence and a continuing lowering of standards. Though it can never be indifferent to known wants it cannot cater to them (the public) in the spirit of the grocer serving out packets of tea."

This lofty and superior attitude bears definite fruit in the shape of much tepid entertainment and lukewarm listeners.

Not even lavish Radio City, however, with all its splendor, can outshine British Broadcasting house, the home of almost all British broadcasting, we learned. The whole establishment is executed in admiraable taste. Finished three years ago, every studio, every piece of furniture and equipment looks as if it was to be used tomorrow for the first time.

A high executive complained that the house was already woefully inadequate for its needs. Blair wondered about that since only the national and one regional program are on the air at one time. But he soon learned that the British use up to a half a dozen studios for one program. In a pretentious dramatic show the actors are in one studio; supporting music in a second; the announcer in another and the sound effects in the so-called effects studio. Thus the artists need not hear the roar of thunder, the clatter of hoofs and so on. In the effects studio the staf may listen to the running with headphones and inject the proper sounds at the precise moment needed or they may be cued in by lights operated from the dramatic control panel.

Pay Well for Drama.

Much of broadcast drama is original work, the W-G-N executive pointed out. Thus much dramatic material is needed each week. Good prices are paid for satisfactory material. BBC executives aren't fussy about how long a show will run. If the script is to their fancy they will buy an opus that may run up to two hours.

The split hair precision of American stations is unknown. A program may run over five or ten minutes, but it is never faded out, nor are choruses cut from a musical number to enable a program to come out on the nose. There are long periods of silence on BBC channels that would drive an American fan into a fierce frenzy. Big Ben may strike. Then there will follow a dead silence of three or four numbers. This may be followed by "Entertainment Hour—First Time on Any Ether! Harry Perritt and His Terribly Earnest orchestra present notes from the Family Album." (I quote from the official program magazine.) Then the first number will be "The Wolves, or a Race for Life." Such a program runs for an hour or so with several numbers announced together with short pauses of complete silence between numbers. True, you escape the ubiquitous American announcer, but instead you might often be wondering whether your set had suddenly broken down.

The Photographic Illustrations.

Space forbids setting down more of Blair's observations. But I cannot forbear describing the photographic illustrations of the official program listing magazine he brought back.

On the cover is a full page picture of Westminster abbey as it might look through a pea soup fog. The excuse for the picture is that a broadcast was to emanate the following Sunday from the abbey. The pictures of three other churches and cathedrals, all in gray, appear on inside pages. There is a snappy view of an empty band shell, a bald view of the parliament building in Ottawa, a picture of the king and queen, a winding mountain road, a view of Ludlow castle, a flock of severe looking men but not one good looking gal.

THE BIG ONES ALL GOT AWAY!

The picture shows Jan Garber after an average day's fishing off Catalina Island, where he has been playing with his orchestra all summer. Genial Jan and all of his entertainers will return to Chicago this week. Next Saturday they will open at Andrew Karzas' Trianon ballroom. They'll be heard nightly over W-G-N.

BAGGIORE TO BE HEARD AT 9:30 ON WEDNESDAY

Attilio Baggiore, W-G-N's operatic tenor who is usually heard on Friday night at 9:30 o'clock, will sing at the same hour Wednesday night this week. His concert was moved because of the broadcast of the All-Stars-Chicago Bears football game which will be aired Friday. Accompanied by the W-G-N orchestra, directed by Ernest Pechin, Baggiore will sing "Romance" from "Mignon" by Thomas, "Colleen O'Mine" by Strickland, and two other Irish ballads, "Mother O'Mine," a composition of Tours, and the everlasting "Sunshine of Your Smile."

Leon Belasco Slated for Hall of Fame Tonight

A ring fashioned out of the first microphone over which he ever broadcast is worn by the Russian bandleader, Leon Belasco, who brings his syncopators to the "Hall of Fame" over WMAQ and NBC from 9 to 9:30 tonight. It is a Columbia mike and was given to him by a studio official.

FRED ALLEN SAYS

Dear Larry:

The new women's golf shorts will be called plus-twos. . . . "Volcano Vesuvius to Be Heard Over Air Waves." Theme song should be "Lava, Come Back to Me." . . . Economy hint: Fly swatters can be used for ping-pong after Labor day. . . . Height of boredom: The man who walked out on himself during a game of solitaire. . . . The farmers can irrigate their dry land by plowing under the watermelons. . . . The government agents will have to be pretty nimble to confiscate our quick silver. . . . Sunflowers and penthouse owners look down upon a great many things more useful. . . . Platinum blond robin seen in Maine. Things must be better when a robin gets out of the red. . . . If all the autographs written by the radio stars were laid end to end—it would look like "Anthony Adverse."

Cordially, FRED ALLEN.

Kreisler's Tango Will Be Sentinels' Serenade Feature

Kreisler's "Tango" will be played by George Bass as violin solo on the Sentinels Serenade to be heard from 4:30 to 5 p. m. today over WMAQ and an NBC-WEAF network.

ROY C. ANDREWS TO BE GUEST ON EXPLORERS' HOUR

Dr. Roy Chapman Andrews, acting director of the American Museum of Natural History, will be interviewed on his experiences in the Gobi desert of Mongolia when he appears as guest of the Radio Explorers' club at 4:30 p. m. today over WENR and NBC. With Dr. Andrews will appear Capt. James P. Barker, veteran skipper, who will recall exciting tales of the Asiatic coast.

All-Lithuanian Concert Idea of Antanas Vanagaitis

The All-Lithuanian concert presented by the Chicago Symphony orchestra over W-G-N, which met with great acclaim at the Fair last Sunday evening, was the successful culmination of an idea long cherished by Antanas Vanagaitis, noted Lithuanian composer and publisher. Mr. Vanagaitis not only sponsored a fast trip to Lithuania and return in 20 days by special courier to bring these Lithuanian symphonies never before played in the United States but was also on the program as a vocalist and composer.

TODAY'S BROADCASTS FROM CHICAGO STATIONS

STATION WAVE LENGTHS.

W-G-N—720	WAAF—920	WGES—1360
WENR—870	WJJD—1030	WLS—870
WMBI—1080	WBBM—770	KYW—1020
WMAQ—670	WCFL—970	WIND—560

[CENTRAL DAYLIGHT SAVING TIME.]

A. M.

8:00—WENR—Children's program.
WMAQ—Balladeers.
WAAF—Organ melodies.
WCFL—Swedish program.
8:45—WMAQ—Alden Edkins, baritone.
9:00—W-G-N—Sunday morning concert.
WBBM—Hawaiians.
KYW—The Sunshine hour.
WCFL—German program.
WMAQ—Sabbath Reveries.
WAAF—Masterpieces.
WENR—Southernaires.
9:15—WJJD—Bubb Pickard.
9:30—WCFL—High Lights of Music.
WMAQ—Mexican Tipica orchestra.
WBBM—Patterns in Harmony.
WGES—Bohemian program.
WAAF—Parade of Dance Hits.
WENR—Samovar serenade.
10:00—WENR—Morning musical.
WCFL—Variety program.
WMAQ—Old Songs of the Church.
WIND—Arnold and Buckley.
WBBM—Old Melody Time.
WAAF—Ballads.
10:15—WMAQ—Hall and Gruen, piano duo.
WBBM—Arnold and Buckley.
WAAF—Mountain Melodies.
10:30—WBBM—Mormon tabernacle.
WCFL—Seventh Church of Christ, Scientist.
WMAQ—Maj. Bowes, Capital Family.
WAAF—Music in the Air.
WJJD—Art Linnick.
10:45—WBBM—Art Wright, tenor.
WENR—Phantom Strings.
WIND—Mormon tabernacle.
11:00—W-G-N—University of Chicago chapel service.
WMBI—Moody Memorial church service.
11:15—WENR—Gould and Shefter, pianists.
WAAF—Variety.
WENR—Gould & Shefter, pianists.
11:30—WMAQ—University of Chicago Round Table conference.
WENR—Radio City Music Hall.
WBBM—Gene and Charlie.
KYW—In the Spotlight.
WAAF—Romantic Melodies.
11:45—WAAF—Ballads.
WBBM—Talk, Langdon W. Post.
Noon—W-G-N—Reading The Tribune comics.
WCFL—Popular music.
WMAQ—Road to Romany.
WBBM—Ann Leaf, organist.
WIND—Germania broadcast.
WAAF—Musical hour to 1 p. m.

P. M.

12:30—WBBM—Tom Baker, songs.
WMAQ—Mary Small and William Wirges' orchestra.
WMBI—Organ music.
WLS—Sunday Dinner hour.
WCFL—Musical.
12:45—WMAQ — Devora Nadworney, contralto.
WBBM—String trio.
1:00—W-G-N—"The Whistler and His Dog."
WLS—The Rev. George S. McCarthy.
WMBI—Swedish service.
WCFL—Lithuanian program.
WBBM—Edith Murray, contralto.
WMAQ—Gene Arnold and the Commodores.
WAAF—Rhythm review.
KYW—South Sea Islanders.
1:15—W-G-N—Palmer House ensemble.
WMAQ—Tune Twisters.
WBBM—Memories.
1:30—W-G-N—Mack Love, basso.
WBBM—Beale St. Boys.
WLS—Little Brown church.
WMAQ—Tune Twisters.
WCFL—Musical.
WMBI—Norwegian service.
WAAF—International Potpourri.
KYW—Organ recital.
1:45—W-G-N—Palmer House Ensemble.
WBBM—Tito Guizar.
2:00—W-G-N—Program of Irish music.
WLS—Vibrant Strings.
WMAQ—Talkie Picture Time.
WJJD—Detroit Symphony orchestra. [Also 3:15.]
WBBM—Herbert Foote, organist.
KYW—Organ recital.
WCFL—Leo Terry, organist.
WAAF—Hoosier Philosopher.
WMBI — Service of Worship and Praise.
2:15—W-G-N—Palmer House Ensemble.
WLS—William Gough, tenor.
WAAF—James Hamilton.
2:30—W-G-N—Harold Turner, pianist.
KYW—Grace Wilson and Earle Tanner, songs.
WAAF—The Sunday Serenade.
WMAQ—Temple of Song.
WLS—Organist.
2:45—W-G-N—Baseball, New York Giants vs. Chicago Cubs. Also on WIND and WBBM.
WLS—Phil Kalar.
3:00—KYW—Lillian Buckman.
WLS—Friendly Philosopher.
WCFL—Polish program.
3:15—WAAF—Jimmie Kozak, pianist.
KYW—Lillian Buckman.
3:30—WMAQ—Chicago Symphony orchestra.
WAAF—Ray Steiner.
KYW—Concertette.
WENR—Pedro Via's orchestra.
3:45—WAAF—Modern composers.
WENR—Harriet Ware program.
4:00—KYW—The Pageant of the Celt.
WJJD—Fred Beck, organist.
WAAF—"Trial of a Pig," sketch.
WENR—Vespers.
4:15—WMAQ—Sylvan trio.
WAAF—Musical gems.
4:30—WCFL—Polish program.
WMAQ—The Sentinels' serenade.
WJJD—Moissaye Boguslawski, pianist.
WAAF—Letty Noles.
WENR—Radio Explorers' club.
4:45—WAAF—Reveries.
WENR—Shura Cherkassky, pianist.
5:00—W-G-N—Doring sisters.
WENR—Heart Throbs.
WCFL—Romance of Chicago, Ruth Wakefield.
WBBM—Nick Lucas.
WMAQ—Catholic hour.
KYW—At the Symphony.
WJJD—Dorothy Master, songs.
WAAF—Song Salesman.
5:15—W-G-N—The orchestra.
WJJD—Fred Beck, organist.
WBBM—Summer Musicale.
5:30—W-G-N—Wayne King's orchestra.
WENR—Henry King's orchestra.
WMAQ—Baltimore Municipal Band.
WAAF—Tone Pictures.
5:45—WBBM—Carlile, London.
WAAF—Estelle Barnes.
5:30—W-G-N—Anson Week's orchestra.
6:00—KYW—Harmony Four.
WCFL—German program, with Etta Hinlermeister.
WBBM—Russo's orchestra.
WMAQ—"K-7," sketch.
WLS—Charles Previn's orchestra.
WAAF—John and Mary.
6:10—W-G-N—Wayne King's orchestra.
6:15—WBBM—Sportcast.
WAAF—Three Flats.
6:30—W-G-N—Frank Wilson, tenor and W-G-N orchestra.
WLS—Svendsen String octet.
KYW—Herman Crone's orchestra.
WBBM—Chicago Knights.
WMAQ—Arlene Jackson, contralto.
WJJD—Fred Beck, organist.
6:45—W-G-N—Palmer House ensemble.
WMAQ—Wendell Hall.
KYW—Betty, Jean, and Jim.
WBBM—Harlem Harmony.
7:00—W-G-N—The Concert hour.
KYW—Leopold Spitalny's orchestra.
WCFL—Irish hour.
WMAQ—Jimmie Durante and Rubinoff.
WBBM—Carlos Molina's orchestra.
WLS—Baseball résumé.
WAAF—The Symphonic hour.
WIND—Columbia Variety hour.
7:15—WLS—Hessberger's Bavarian orchestra.
7:30—W-G-N—Supreme Court of Bridge.
WLS—Eddie Duchin's orchestra.
WBBM—Henry Busse's orchestra.
8:00—W-G-N—Chicago Symphony orchestra.
WENR—Welsh Singers.
WBBM—Buddy Rogers' orchestra and Jeannie Lang.
WCFL—Louie and the Hungry Five.
WMAQ—Manhattan Merry-Go-Round.
KYW—Rex Maupin's orchestra.
8:15—WENR—Leonard Keller's orchestra.
WCFL—Swedish Glee club.
WIND—Harry Sosnik's orchestra.
8:30—WBBM—Fred Waring's Pennsylvanians.
WMAQ—American Album of Familiar Music.
WENR—Theatrical sketch.
KYW—Clyde Lucas' orchestra.
8:45—KYW—Ralph Kirberry, songs.
WJJD—Detroit Symphony orchestra.
WENR—Carl Hoff's orchestra.
9:00—W-G-N—Tomorrow's Tribune.
WENR—Mme. Schumann-Heink.
WBBM—Wayne King's orchestra.
WMAQ—Hall of Fame.
WJJD—Detroit Symphony orchestra.
9:07—W-G-N—Headlines of Other Days.
9:15—W-G-N—Chicago Symphony orchestra [continued].
WENR—Edison Symphony concert.
KYW—"Mrs. Montague's Millions," sketch.
9:30—WMAQ—Canadian Capers.
KYW—L'Heure Exquise.
WBBM—Frank Wilson, Deon Craddock.
WIND—Ferde Grofe's Americana
9:45—WENR—Old Heidelberg octette.
10:00—W-G-N—Lewis White, basso.
WBBM—Little Jack Little's orchestra.
WMAQ—Gray Gordon's orchestra.
KYW—Roxanne Wallace.
WCFL—Back Home hour.
WENR—Abe Lyman's orchestra.
10:15—W-G-N—Lum and Abner.
WMAQ—Auld Sandy.
KYW—Jesse Crawford, organist.
10:30—W-G-N—Wayne King's orchestra
WMAQ—Byrd Broadcast.
WBBM—Glen Gray's orchestra.
WENR—Leonard Keller's orchestra.
KYW—Paul Rader.
10:45—WBBM—Joe Reichman's orchestra.
WCFL—University Singers.
10:50—W-G-N—Anson Weeks' orchestra.
11:00—WBBM—"Red" Nichol's orchestra.
WENR—Buddy Rogers' orchestra.
WCFL—Frank Sylvano's orchestra.
KYW—Mills' orchestra.
WMAQ—Eddie Duchin's orchestra.
11:10—W-G-N—Ted Weems' orchestra.
11:15—WMAQ—Russ Colombo.
KYW—Mills' band.
11:30—W-G-N—Hal Kemp's orchestra.
WMAQ—Hollywood on the Air.
WCFL—Jimmie Noone's orchestra.
WBBM—Henry Busse's orchestra.
KYW—Clyde Lucas' orchestra.
WENR—Bavarian orchestra.
11:50—W-G-N—Bob Pacelli's orchestra.
Midnight—WBBM—Earl Hines' orchestra.
WMAQ—Leonard Keller's orchestra.
KYW—Herman Crone's orchestra.
WENR—Frank Sylvano's orchestra.

A. M.

12:12—W-G-N—Anson Weeks' orchestra.
12:15—WBBM—Carlos Molina's orchestra.
12:30—W-G-N—Hal Kemp's orchestra.
WBBM—Russo's orchestra.
WENR—Carl Hoff's orchestra.
WMAQ—Eddie Duchin's orchestra.
KYW—Gray Gordon's orchestra.
12:50—W-G-N—Bob Pacelli's orchestra.
1:10—W-G-N—Ted Weems' orchestra.

LAYDEN TO JOIN ELSON FRIDAY IN GRID BROADCAST

Arch Ward and Woodruff Also to Speak.

The football game between the Chicago Bears, National Professional champions, and the College All-Stars which will be played at Soldiers' field on Friday night, Aug. 31, will be broadcast by W-G-N, starting at 8:15 o'clock, fifteen minutes before the beginning of the game which is scheduled to get under way at 8:30.

Bob Elson, W-G-N's sports announcer who broadcast the games of the Chicago Bears, an exclusive feature of THE TRIBUNE station last fall, will be at the mike and will describe the play-by-play account of the struggle. Elmer Layden, head football coach at Notre Dame, a member of the "Four Horsemen" and one of the keenest students of football in the country, will act as commentator during the broadcast and in between the halves of the game, giving his impressions of the play of the competing teams, both as elevens and as individuals. Arch Ward, the sporting editor of THE TRIBUNE and originator of the game, and Harvey Woodruff, noted sports columnist, will also be presented by Elson between the halves.

W-G-N will broadcast the game from its radio booth on the west side of the field where every move of the plays will be readily discernible on the brilliantly lighted gridiron.

The game will be an exclusive presentation of W-G-N's in Chicago. The blue network of the National Broadcasting company will broadcast the feature from 9 o'clock until the end of the game, but the net will have no Chicago outlet. Hal Totten, Gene Rouse, and Nick Kearns will handle the NBC broadcast.

ELSON TO REPORT CUBS AND GIANTS TILTS THIS WEEK

This afternoon at 2:45 o'clock Bob Elson, W-G-N's baseball announcer, will broadcast the first game of the Cubs' important series with the New York Giants at Wrigley field. Elson will also broadcast the other games of the series tomorrow, Tuesday, and Wednesday.

During the stay of the world's champions in Chicago Elson will present members of the team on the baseball broadcasts at 2:45. He also plans to interview some of the stars on the sports review, which he conducts every evening with the exception of Sunday at 6:30 o'clock.

ON THE AIR

Supplemented by the voice of Bobby Brooks, singing star discovered on the west coast, Jan Garber and his bandsmen will return to the Trianon ballroom and W-G-N next Saturday for another season. A special homecoming party has been arranged. "The idol of the airlanes" has been playing most of the summer at Hotel St. Catherine on Catalina Island. While in California Jan received several offers to enter motion pictures and also attractive proposals from west coast dance spots.

The addition of Brooks to Garber's orchestra will give it an unusually versatile group of soloists. Back with Jan will be Lee Bennett, who made a hit last season; Lew Palmer, Fritz Heilbron, and Rudy Rudisill. The Garber band will be heard regularly at 10:50 p. m.

* *

Seymour Simons, heard over W-G-N from the Blackhawk restaurant last spring, is entertaining the folks at the Baker hotel in Dallas, Texas. He is expected back in Chicago next month. Richard Cole, heard for a year from the Palmer house on W-G-N, is playing at Shreveport, La., and reports business good in Long-land.

Myrt and Marge's sketch "Checking Out" is doing so well in the east that they will continue their tour up to the time of their return to the air locally, Oct. 1. They're at the Century theater in Baltimore this week.

* *

Moissaye Boguslawski at 4:30 this afternoon will complete his cycle of 32 Beethoven sonatas on WJJD. For his concluding performance of the series he will present the "Hammerklavier" sonata Opus 106. Fans are requesting him to repeat the series.

* *

Kay Tobin, runner up in the Chicago district in the contest to pick a leading lady for Dick Powell, is on the air over KSTP, St. Paul, with Irving Rose's orchestra. There's a report that this orchestra may land in a Chicago night spot this fall.

NEW W-G-N TENOR

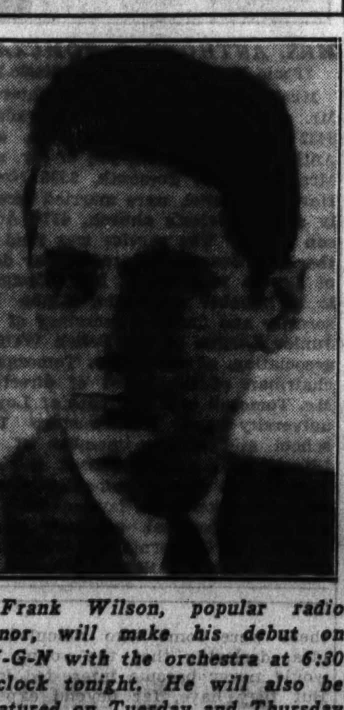

Frank Wilson, popular radio tenor, will make his debut on W-G-N with the orchestra at 6:30 o'clock tonight. He will also be featured on Tuesday and Thursday mornings at 11 o'clock with Len Salvo, organist.

[Seymour photo.]

PLAN STRATOSPHERE ASCENT

Yep, it's Lum and Abner—that is, Prof. Lum Edwards and Abner Peabody—gazing skyward at their new balloon in which Lum expects to explore the stratosphere. Lum and Abner are heard six nights a week at 10 o'clock on W-G-N.

W-G-N FEATURES

9 a. m.—Sunday morning concert.

11 a. m.—The University of Chicago chapel service.

1 p. m.—The Whistler and His Dog.

2 p. m.—Program of Irish music—preview of "Pageant of the Celt."

2:45 p. m.—Baseball, Philadelphia vs. Chicago Cubs, with Bob Elson. [Also on WBBM and WIND.]

5:30 p. m. and 10:30 p. m.—Aragon-Trianon time, with the orchestras of Wayne King and Anson Weeks.

6:30 p. m.—Frank Wilson, tenor, and the W-G-N orchestra.

7 p. m.—The Concert Hour, with the W-G-N orchestra.

7:30 p. m.—The Supreme Court of Bridge, with Edward Legron.

8 p. m. and 8:15 p. m.—The Chicago Symphony orchestra.

9 p. m.—Tomorrow's Tribune and Headlines of Other Days.

10:15 p. m.—Lum and Abner.

11:10 p. m.—The orchestras of Ted Weems, Hal Kemp, and Bob Pacelli.

ON OTHER STATIONS.

2 p. m.—WJJD—Detroit Symphony orchestra. Also 3:15 p. m.

3:30 p. m.—WMAQ—Chicago Symphony orchestra.

4:30 p. m.—WJJD—Moissaye Boguslawski, pianist.

4:30 p. m.—WMAQ—The Sentinels' Serenade. Mary Steele, contralto; Edward Davies, baritone; Josef Koestner, conductor.

4:30 p. m.—WENR—Radio Explorers' club; Roy Chapman Andrews.

6 p. m.—WLS—Silken Strings, with Charles Previn's orchestra and John Herrick, baritone.

6 p. m.—WMAQ—K-7 Spy Service Story.

6:45 p. m.—WMAQ—Wendell Hall.

7 p. m.—WMAQ—Jimmy Durante and Rubinoff.

7 p. m.—KYW—Goin' to Town; Ed Lowry, Grace Hayes, and Leopold Spitalny's orchestra.

7 p. m.—WIND—Columbia Variety Hour, with Cliff Edwards.

8 p. m.—WMAQ—Manhattan Merry-Go-Round; Armida, blues singer.

8 p. m.—WBBM—Buddy Rogers' orchestra, Jeanie Lang, and the Three Rascals.

8:15 p. m.—WJJD—Detroit Symphony orchestra.

8:30 p. m.—WMAQ—Album of Familiar Music, with Frank Munn and Virginia Rea.

8:30 p. m.—WENR—"The Tea Pot in the Rock"; Tom Powers and Leona Hogarth.

8:30 p. m.—WBBM—Fred Waring's Pennsylvanians.

9 p. m.—WENR—Mme. Schumann-Heink.

9 p. m.—WMAQ—Hall of Fame, with Leon Belasco's orchestra.

9 p. m.—WJJD—Detroit Symphony orchestra.

9:15—WENR—Morgan L. Eastman's orchestra, and Edward Davies, baritone.

11:30 p. m.—WMAQ—Hollywood on the Air; Fay Wray, Carol Lee, and Eric Rhodes.

TWO BISHOPS TO BE GUESTS ON MIDDAY SERVICE

Two bishops of the Methodist church now visiting in Chicago will be the guest speakers on the W-G-N midday service which is held every day with the exception of Sunday at noon. On Wednesday the Rev. Paul B. Kern, bishop of the Methodist Church, South, of Greensboro, N. C., will speak and on Saturday, Sept. 1, the Rev. William F. McDowell, formerly of Chicago and now bishop of the Methodist Episcopal church area at Washington, D. C., will have charge of the service. "The Religion of Honest Toil" is the subject for the week. Other speakers: Monday, the Rev. Armin G. Weng of the Holy Trinity Lutheran church of Elgin, Ill.; Tuesday, Rabbi Mayer Lippman of the Temple Beth-Bi; Thursday, John W. Walker, former president of the Illinois State Federation of Labor, and Friday, the Rev. Father Patrick Kelley, Church of the Little Flower, Chicago.

W-G-N—2 P. M.
KYW—4 P. M.
PAGEANT OF THE CELT
Dramatic & Musical Selections
Hear the Stars of the Pageant, Denis Cox, Micheal MacLiammoir, Benedict Fitzgerald and Others in a Scintillating IRISH Program.

IRISH PROGRAM TO BE GIVEN ON W-G-N AT 2 P. M.

A program of Irish music will be heard at 2 o'clock this afternoon from W-G-N presenting various of the principals of the cast of "The Pageant of the Celt," which is to be given at Soldiers' field next Tuesday and Wednesday evenings.

Michael Mac Lianmor, the actor from the Gate theater of Dublin, who has been the star of the current drama revival at Woodstock, Ill., and who is to be the narrator of the pageant, will be heard in scenes from famous Irish plays. Benedict Fitzgerald, the musical director, will present his own arrangements of Celtic folk dances, and accompany Dennis Cox, the baritone, who was brought to America for the Irish Village at A Century of Progress. Quin O'Brien, assistant corporation counsel, will speak on the pageant.

Football Game Causes Changes in Programs

Owing to the broadcast of the Collegiate All-Stars vs. Chicago Bears football game by W-G-N on Friday night, Aug. 31, there will be two changes in programs that are usually heard at 10 and 10:15 o'clock on that night. The broadcast of June Provines, TRIBUNE columnist, at 10, has been canceled for the evening, and Lum and Abner, the Sages of Pine Ridge, will be heard at 7 o'clock instead of at 10:15 p. m.

DR. STOCK WILL TAKE BATON ON W-G-N PROGRAM

Eric DeLamarter Also to Conduct Orchestra.

Dr. Frederick Stock, conductor of the Chicago Symphony orchestra, who is returning from Europe this week, will direct the orchestra for the first time at the Swift bridge at the Fair Friday night, Aug. 31. The first broadcast over W-G-N with Dr. Stock leading the orchestra, however, will not be heard until Saturday night from 8 to 8:30 o'clock and from 9:15 until 10 o'clock.

Eric De Lamarter, associate conductor of the orchestra, will direct the orchestra in all the other concerts during the week, and W-G-N will, as usual, bring to its listeners the final half of all the matinee concerts during the week days, beginning at 4:45 p. m., and the first half of the concert on Wednesday night at 8 o'clock.

Two Hour Concert Tonight.

Tonight the full two hour concert will be broadcast by THE TRIBUNE station, starting at 8 o'clock. As an overture the orchestra will play the "Danse Cosaque," from Tschaikowsky's "Mazeppa." This will be followed by the suite, "Scheherazade," opus 35, by Rimsky-Korsakov, the great Russian composer. Rimsky-Korsakov spent several years preparing for a naval career, and the "Scheherazade" suite is woven about lore of the sea and includes "The Sea and Sinbad's Ship," "The Narrative of the Kalender Prince," "The Young Prince and the Young Princess," "The Festival at Bagdad: The Sea, The Ship Goes to Pieces on a Rock Surmounted by the Bronze Statue of a Warrior," and the "Conclusion."

Liszt Works Slated.

The second half of the program will be devoted entirely to the works of Franz Liszt, the distinguished Hungarian composer, conductor, and pianist. The orchestra will play his "Polonaise" in E major; "Liebestraum," arranged especially by Dr. Stock; "The Hungarian Rhapsody No. 2," and the Symphonic Poem No. 3, from "Les Preludes."

Robert Lindeman will play the clarinet cadenzas.

On Saturday night the orchestra will present Wagner's overture to the opera "Rienzi," Tschaikowsky's fifth symphony in E minor, opus 36; Gliere's symphonic poem, "The Sirens," opus 33, and his "Sailor's Dance," from the ballet "Pavot Rouge"; "Molly of the Shore," and "The Shepherd's Hey," two of Grainger's best known works, and will conclude with the ballet music and Wedding March from "Foramoro," by Rubinstein.

The same "guess-proof focusing" and *precision construction which permit the popular Series D Graflex to get pictures like the above are found in

NATIONAL GRAFLEX SERIES II
7 NEW FEATURES! TELEPHOTO LENS!

STRATOSPHERE STAMINA
*National GRAFLEX Series II embraces the same rugged, precision construction that GRAFLEX built into the FACTOGRAPH Cameras which made and preserved priceless film records of the National Geographic-Army Air Corps Stratosphere Flight.

See National GRAFLEX Series II with its accessories at your dealer's or at the Graflex Exhibit in the Hall of Photography at The Century of Progress.

Send the Coupon for full details!

FOLMER-GRAFLEX CORP.
DEPT. C1 · ROCHESTER · NEW YORK · U. S. A.

Please send complete information regarding National Graflex Series II and its 7 new features.
Name
Street
City State

START REHERSAL ON THURSDAY FOR CHICAGO DRAMA

2,000 Actors Scheduled for Northwest Side Cast.

Rehersals for the northwest side's participation in the "Drama of Chicago on Parade" pageant, to be given at Soldiers' field on Sept. 16, will begin next Thursday evening.

Since this section of the city is to portray two of the most exciting and colorful episodes in the history of Chicago, the great fire of 1871 and the Columbian Exposition of 1893, more than 2,000 men, women, and children will be needed to complete the casting.

Roy I. Levinson, general chairman for the northwest side, asks that every one willing to take part enroll immediately at the district headquarters, the Eugene Field Park fieldhouse, 5100 North Ridgeway avenue, or apply in person at 7 o'clock Thursday evening at the armory of the 202d Artillery regiment, 5857 Broadway, where the rehersals will be held in conjunction with the north side groups, under the direction of Harry O'Hare, recreation director of Lincoln park.

Celebrate for Nine Days.

In the meantime plans are growing apace for the community festivities that will precede the giant celebration in Soldiers' field. Of the plans so far submitted, that of Logan square is most elaborate. Beginning on Aug. 31 this neighborhood will celebrate for nine days.

The first day of festivity coincides with the day set for the opening of the new Rio theater at 2540 Milwaukee avenue. Musical organizations of the community are coöperating to make this celebration a success. Leo A. Schueneman is chairman in charge.

On Saturday the merchants of the community are putting on a festival of sales. P. D. Bates, chairman of the business men's trade extension committee, is in charge of plans. Sunday's celebration will center at the Logan square baseball park under the management of Syl Goldfinger and John J. Callahan.

Old settlers will have their day on Monday. Each is asked to register at the Harding, Logan, or Rio theaters. The day will end with a street dance at the Logan square monument, or at Kimball and Milwaukee. On the following night, there will be a street dance at the other side of the business neighborhood. Mr. Goldfinger is chairman of the dance committee.

Children Will Parade.

On Wednesday the children will parade on their roller skates, on their bicycles, or wheeling their doll buggies. A band concert at the monument will close the day. A third street dance will mark Thursday's festivities and on Friday a parade of floats and bands will be the principal event. The celebration will close on Saturday when the Scouts give their exhibition at the monument.

The Cragin-Belmont district's week long celebration includes almost every conceivable form of entertainment. Beginning on Saturday, Sept. 8, with a street parade including bands, floats, decorated bicycles, and marching Scouts, it will end the following Saturday with another parade and the awarding of prizes in the various contests.

In between, practically every organized group in the neighborhood will have its part in the celebration. On Sunday, the district will join with the Polish War Veterans post of the American Legion in dedicating two cannons at St. James and St. Stanislaus churches.

Tuesday Boys' and Girls' Day.

Tuesday is dedicated to the boys and girls. They will have their bicycle parade and contest, ending the day with a street dance under the direction of Richard Anderson.

Wrightwood Community club will take charge of the festivities on Wednesday. Mr. and Mrs. J. F. Lindberg are making plans for an indoor baseball game and street dance at Northwest Park No. 2, Wrightwood and Laramie avenues.

William Haas and Frank Kalteux are planning a water carnival at Black Hawk park for Wednesday evening. Thursday night is dedicated to Mont Claire community. On Friday, the Bell Park Improvement association, under the direction of Frank W. Schmicke, will be in charge.

The celebration will be climaxed on Saturday, Sept. 15, with a parade to Kelvyn park, where Walter W. Goralski will direct a moonlight picnic, a street dance, and a display of fireworks.

Albany Park Changes Date.

In Albany Park, the date of the neighborhood celebration has been changed from Labor day, Sept. 3, to the week beginning Sept. 11. Tuesday night is to be carnival night in the district. There will be prizes for the best costumes and for the best decorated bicycles. J. A. Golde is in charge of this night of revelry, to be held on Lawrence avenue.

On Wednesday night, sixteen boys and girls, winners in the community's "Spirit of Chicago" contest, will be awarded prizes. A band concert and entertainment will be held at Drake and Lawrence avenues.

The merchants are planning a huge "dollar day" for Thursday. In the evening an all community parade will start at Hibbard school and march to Lawrence, then west on Lawrence, finally ending on Ainslie street, between Sawyer and Spaulding, in a great community roundup.

Street Dance on Friday.

A street dance at Eugene Field park is scheduled for Friday night. The baby parade is the highlight of Saturday morning's program. A picnic and outing is planned for the afternoon at Gompers park, ending with a championship softball game between Albany Park and Gompers.

Preliminary tryouts in the "Spirit of Chicago" contest will be held in the Albany Park community on Sept. 4 for the boys and on Sept. 5 for girls. Places for holding these contests will be announced later.

Norwood Park's celebration is to take place between Sept. 10 and 15. It will begin with a parade and end with a great athletic exhibition. Street dances, races, and games will mark the interval.

T. A. Fetter, chairman for the community, has added several new members to his committees. George J. Eckhoff, E. F. Rodriquez, Victor Klebba, and Edwin M. Willey will have charge of the parades. John N. Kerr is chairman in charge of publicity. H. H. Burke heads the contest committee.

Entertainment Committee.

The street dances and other entertainments will be planned by W. F. Helwig, Edwin G. Frank, and Miss Bernice Gilman. J. J. Meersman, Marshall Anda, Claude June, and Richard Gruener will serve on the sales promotion committee.

Portage Park, with George J. Trinkaus as chairman and Mrs. Anna Steinborn as co-chairman, have set Sept. 8 as the date of their homecoming celebration. A baby parade, a cake contest, bicycle races, a swimming and diving meet, and four street dances will complete this community's participation in the citywide celebration.

Leyden Community Celebrates at Fair

Leyden community is celebrating this week in the Horticultural building at A Century of Progress, and these are some of the young people who will join in the merrymaking. From left to right, front, they are: Miss Lorraine Henning, Miss Frances Scoville, Miss Hazel Riel, George Tarno, soloist; Mrs. Guy Cole, director; Miss Ingred Krey, and Miss Virginia Van Bampus, accompanist. Second row: Miss Edna Fenton, Miss Myrta Hague, Miss Gertrude Burke, Miss Dorothy Kiewert, Miss Sylvia Riley, Miss Myrtle Walden, Miss Jessie Thornton, Miss Marguerite Branson, and Miss Peggy Krey. Third row: Miss Jean Colby, Miss Marguerite Walters, Miss Margaret Brown, Miss Grace Walden, Miss Carolyn Droyd, and Miss Berenice Schweiss.

[TRIBUNE Photo.]

HOSTESS

The Edgemere Woman's club will have a bridge luncheon on Friday at the Drake hotel. The social chairman, Mrs. H. Burl Ruddell of 3000 Sheridan road, will be hostess and will be assisted by Mrs. Harry Lesch.

[Walinger Photo.]

PLAN BELMONT-CRAGIN HOMECOMING

Here the Belmont-Cragin community committee is perfecting plans for the week's homecoming festivities, beginning Sept. 8, that will precede the "Drama of Chicago" at Soldiers' field on Sept. 16. The committee members are, seated, left to right: H. H. Biesterfeld, chairman sales promotion; S. F. Schultz, secretary; Harry Jacobsen, general chairman, and W. C. Smith, youth contest chairman. Standing: L. J. Broadbent, merchant contact chairman; William S. Mullally, advertising; Enton Ek, parade; John J. Ryan, entertainment, and Frank M. Kalteux, athletics.

PICNIC OF COUNTY SUPERVISORS IS TO BE HELD TODAY

The Cook County Supervisors' association, representing all townships in the county, with headquarters at 5015 West Cermak road, Cicero, will hold a picnic today in National Grove of the Forest Preserves, 22th street and Des Plaines avenue.

Thousands from all parts of the county are expected to attend the outing, when the supervisors will take time off from their many duties for several hours of relaxation and recreation.

Supervisor's Job Busy One.

"A township supervisor is, in truth, a busy man," said Joseph A. Becker executive secretary of the association, last week. "He is to th township what a mayor is to a city. In addition he is chairman of the board of auditors of the township, treasurer of the township board, treasurer of the road and bridge committee, and overseer of the poor. His office, an elective one, is a branch of the county board."

A fashion show, being sponsored by local stores and a contest to select the most popular girl in Cook county will be features of the outing. All townships will be represented by one or more entrants in the popularity contest. There also will be athletic contests, baseball games, and races.

In charge of arrangements are William F. Propper, president; William Koehler, vice president; John Meyer, treasurer; Miss Jean Armstrong, recording secretary, and Mr. Becker.

Supervisors Assisting.

Assisting them and distributing tickets to the picnic are township supervisors. They are:

A. F. Maciejewski of Cicero township, V. D. Hawley of Barrington township, Arthur P. Herron of Berwyn township, Edward F. Hay of Bloom township, Otto Zieball of Bremen township; Charles Schwartz of Calumet township, Albert Willie of Elk Grove township, C. A. Gifford of Hanover township, Peter A. Mirkes of Lemont township, Mrs. Laura Wilson of Lyons township, Mrs. Laura Thurston of New Trier township, David Fieldweber of Niles township, Albert Wyman of Oak Park township.

Also: Herman Meier of Northfield township, James Giles of Norwood Park township, Charles Doctor of Orland township, John G. Carson of Proviso township, Fred J. Bartling of Rich township, G. A. Galley of Riverside township, Fred W. Pfingsten of Schaumburg township, Charles Kluck of Stickney township, Charles F. Grandt of Wheeling township, and Christ Rust of Worth township.

RAGGEDY ANN

Hippity, hoppity, flippity, floppity—here comes Raggedy Ann. Little Miss Ann Barber is the daughter of Mr. and Mrs. Kenneth Barber of 644 Irving Park boulevard. She had the title role in the Jack and Jill players' presentation of "Raggedy Ann in Cooky Land" last week at the Enchanted Island at A Century of Progress.

FOUR TEAMS SEEK NORTHWEST SIDE SOFTBALL TITLE

A softball tournament for the championship of the northwest side will be held at Samuel Gompers park, Tripp and Foster avenues, on Saturday and Sunday, Sept. 22 and 23. Four teams, winners in the Albany Park, Portage Park, Jefferson Park, and Edison Park softball leagues, will compete. The tournament is being sponsored by the Albany Park Softball league and will be under the direction of Bernard R. Ginsburg.

A 16 inch ball and slow pitching will be used in the tournament, plans for which will be completed at a meeting of representatives of the four leagues at Kiwanis park, Christiana and Carmen avenues, at 8 o'clock tomorrow evening.

How the Teams Stand.

Matt Goldstein is president of the Albany Park league; Bob Maser, athletic director of Jefferson Park, is in charge of that league; Vic Norwick director of athletics for the Portage Park district, is directing the three leagues in that district, and Ed Krejcik is supervising the Edison Park league.

The Jay A. Schillers are in first place in the Albany Park league, with nine games won and two lost. The other teams in the order of their standings are Irving Felkoffs, C. J. MacGowans, Christ Jensens, H. L. Brodys, Grossinger Motor Sales, and Blue Streaks.

There are 16 teams in the Jefferson Park league, while in Portage Park there are three leagues, the south side, north side, and the Wilson Park. In the Edison Park league the schedule is divided into two parts. The winner of the first half of the schedule plays the winner of the second half for the league championship.

Plan Annual Banquet.

Plans have been announced for a banquet for players, managers, and officials of the Albany Park league, which will be held shortly after the close of the league's schedule about the middle of September.

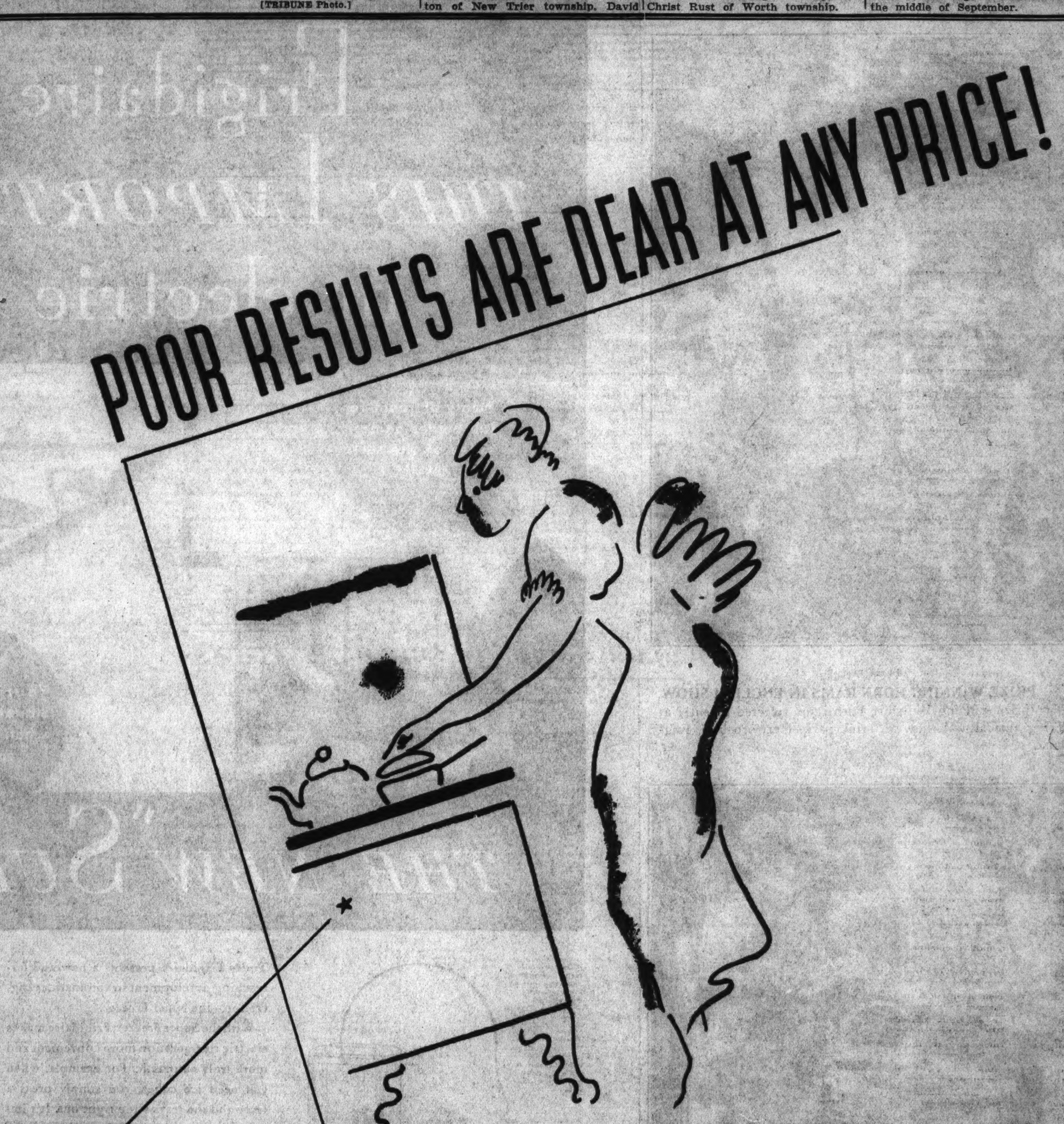

★ If you should overlook quality and, purely because of price, buy a stove that wasted gas and spoiled your cooking, you would agree that it was probably the most expensive stove you could buy. ★ Poor results are dear at any price. And what may seem to be the cheapest want advertising is the costliest—*when it fails to get results!* ★ When you need to use a want ad—to rent a room, to sell a car or to find a job—there is no substitute for a want ad in the Tribune. ★ It gets the best results because the Tribune, as Chicago's most influential newspaper, reaches 215,000 more families in Chicago and suburbs than any other Chicago daily newspaper and 164,000 more than any other Sunday newspaper.

FOR QUICK RESULTS AT LOW COST THERE IS NOTHING LIKE A TRIBUNE WANT AD

CALL SUPERIOR 0100—WANT AD-VISER If your name is in the phone book, you can charge your Tribune Want Ad. If you prefer, or if you have no phone, a Tribune man will call on you promptly.

Brussels Prepares for Universal Exhibition Next Year—New Cruiser Is Launched for the British Navy

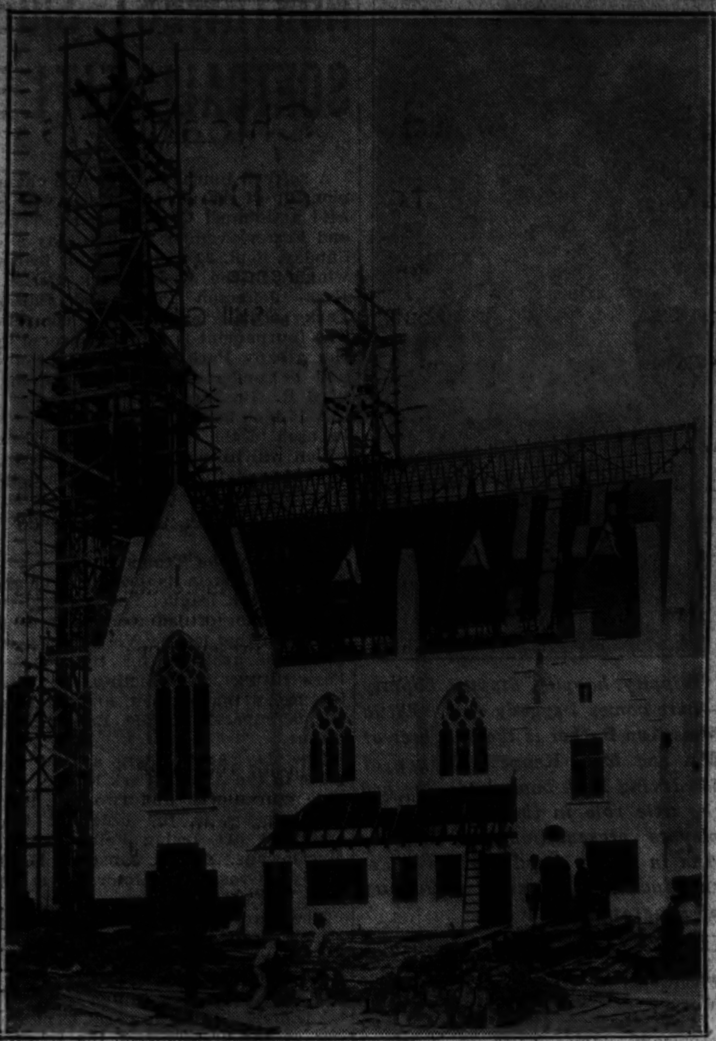

[Acme Photo.]

BELGIUM PREPARES FOR EXHIBITION IN 1935.
Church being constructed in "Old Belgium" section of universal exhibition, which will open in Brussels in 1935. Preparations are well advanced for the fair.

NEW CRUISER LAUNCHED FOR BRITISH NAVY.
H. M. S. Galatea, one of three cruisers included in the 1932 naval program, sliding down the ways recently at Greenock, England. The ship was sponsored by Lady Shaw-Stewart.

SOMETHING UNUSUAL; BEAR DECLINES CANDY.
An unusual sight in Glacier National park was enacted when this bear apparently felt guilty about something and bowed his head in declining tidbit offered by boy.

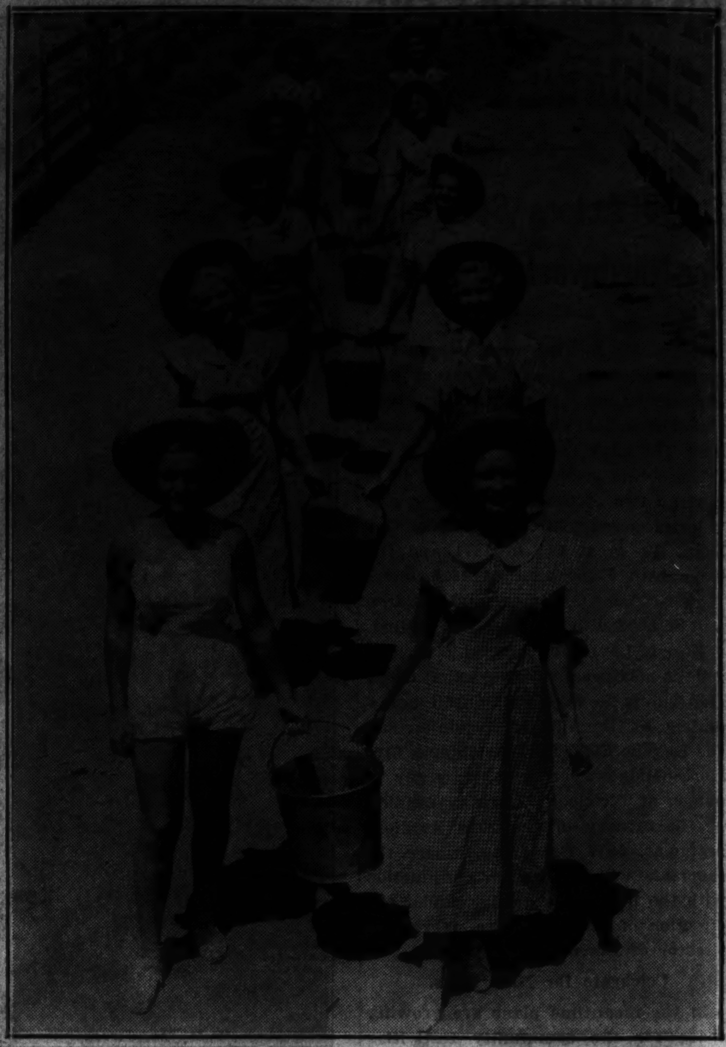

WHAT WELL DRESSED FARM GIRL IS WEARING.
Group of contestants for the title of agricultural queen of the Los Angeles county, California, fair, which will open on Sept. 15, shown wearing modish farm suits.

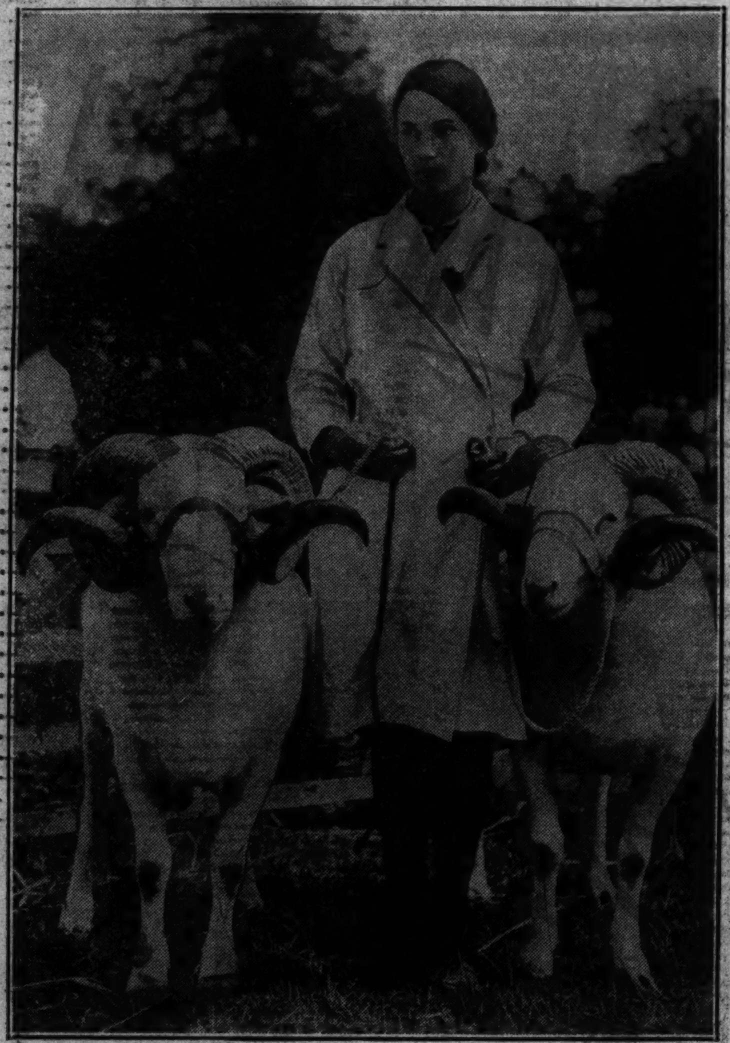

[Acme Photo.]

PRIZE WINNING HORN RAMS IN ENGLISH SHOW.
Two prize winning Wiltshire horn rams selected recently at Tring agricultural show at Trink park, Hertfordshire, England.

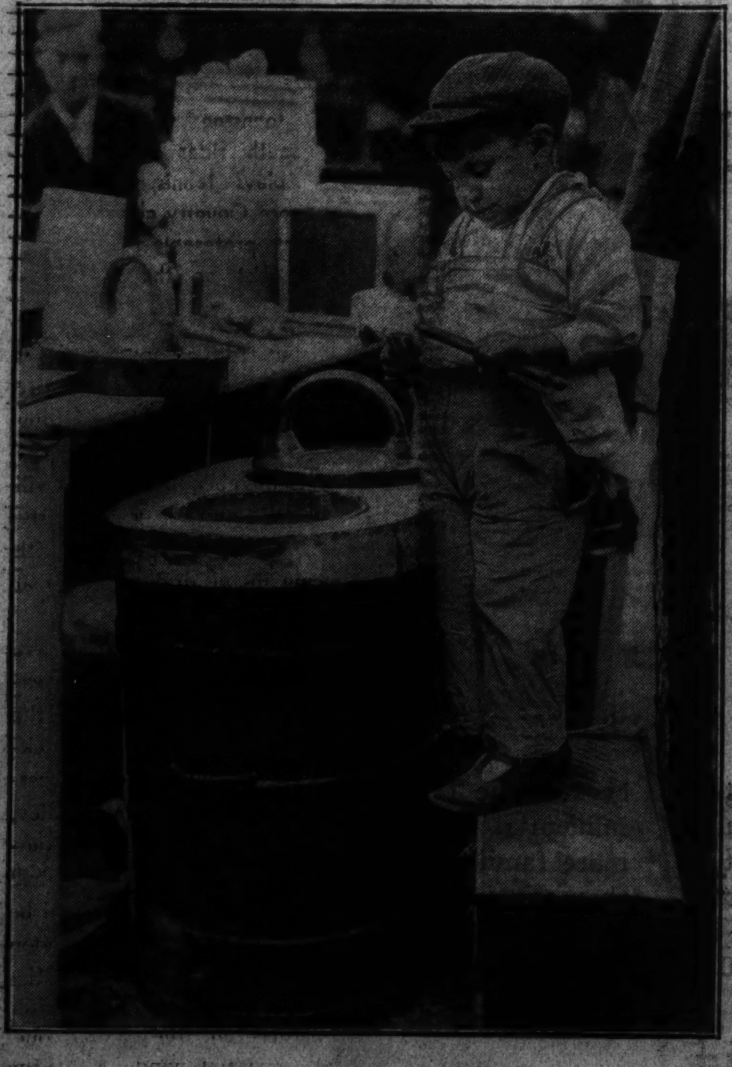

[Acme Photo.]

MAKING WAFERS FOR BRITISH HOLIDAY CROWD.
Little Tony Genovso making ice cream wafers for the huge crowd of bank holiday merrymakers who flocked recently to Hamstead Heath.

Frigidaire alone offers
THIS IMPORTANT ADVANCE
in electric refrigeration

THE NEW "SUPER FREEZER"

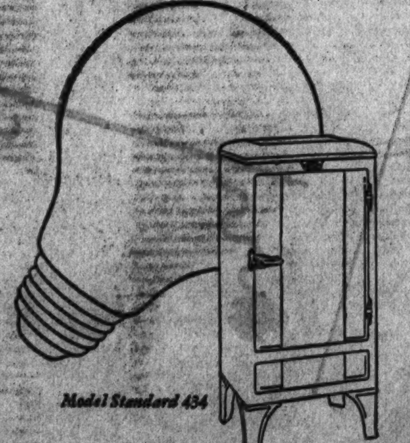

Here is a Frigidaire that uses less current than one ordinary lamp bulb.

Today Frigidaire presents a new and far-reaching development in automatic refrigeration—the Super Freezer.

With the Super Freezer, Frigidaire makes electric refrigeration more convenient and more truly automatic. For example: when you need ice cubes, you simply press a lever and the trays slide right out. It's impossible for them to stick.

Then there's the matter of defrosting. All you do is flip a switch. When defrosting is completed your Frigidaire starts *automatically.*

Perhaps you have a large number of bottles to cool. You'll find plenty of room for *all* of them on *both* sides of the centrally located freezer. And the Super Freezer keeps uniformly low temperatures *throughout the food compartment.*

No Added Cost

The Frigidaire '34 is equipped with the Super Freezer at no added cost to you. Its adoption as standard equipment is in keeping with the policy that has established Frigidaire's leadership and made it the choice of one and a quarter million more buyers than have purchased any other make of electric refrigerator. And since the introduction of the new Frigidaire '34, *more household Frigidaires have been sold than in any other similar period in Frigidaire history!*

Come in today and see this new development. See the Frigidaire Super models finished in Porcelain—inside and out—and equipped with the Sliding Utility Basket and the Frigidaire Servashelf. See the Frigidaire that actually uses less current than one ordinary lamp bulb. Learn for yourself why so many are proudly saying:

"Ours is a Frigidaire '34"

FOR QUOTATIONS ON AIR CONDITIONING, BEVERAGE COOLING, AND OTHER COMMERCIAL EQUIPMENT . . . CALL CALUMET 5858.

FRIGIDAIRE CORPORATION

Main Office and Show Room
21st St. and Calumet Ave.

There's an authorized Frigidaire dealer in your neighborhood; for his address phone Calumet 5858

Branch Office and Show Room
1135 Lake St., Oak Park

THERE IS ONLY ONE FRIGIDAIRE—A PRODUCT OF GENERAL MOTORS

20 OR MORE COMICS

Chicago Sunday Tribune

THE WORLD'S GREATEST NEWSPAPER

AUGUST 26, 1934.

20 OR MORE COMICS

S. Pat. Off., Copyright, 1934, The Chicago Tribune.

Maw Green

FREE BASEBALL
FOR BOX TOPS
REGULATION SIZE AND WEIGHT
Dandy All-Around Juvenile Ball. Genuine horsehide leather cover. Double sewn seams. Send six box tops from Puffed Wheat or Rice today to Babe Ruth, P. O. Box 1083, Chicago, and your baseball will be sent you free.
QUAKER PUFFED WHEAT
QUAKER PUFFED RICE
"They sure taste good these warm summer mornings, especially with fresh fruits".
says Babe Ruth
Try Puffed Wheat or Rice tomorrow!

Chicago Sunday Tribune
THE WORLD'S GREATEST NEWSPAPER

AUGUST 26, 1934.

Reg. U.S. Pat. Off.: Copyright, 1934, by The Chicago Tribune.

Reg. U.S. Pat. Off.: Copyright, 1934, by The Chicago Tribune.

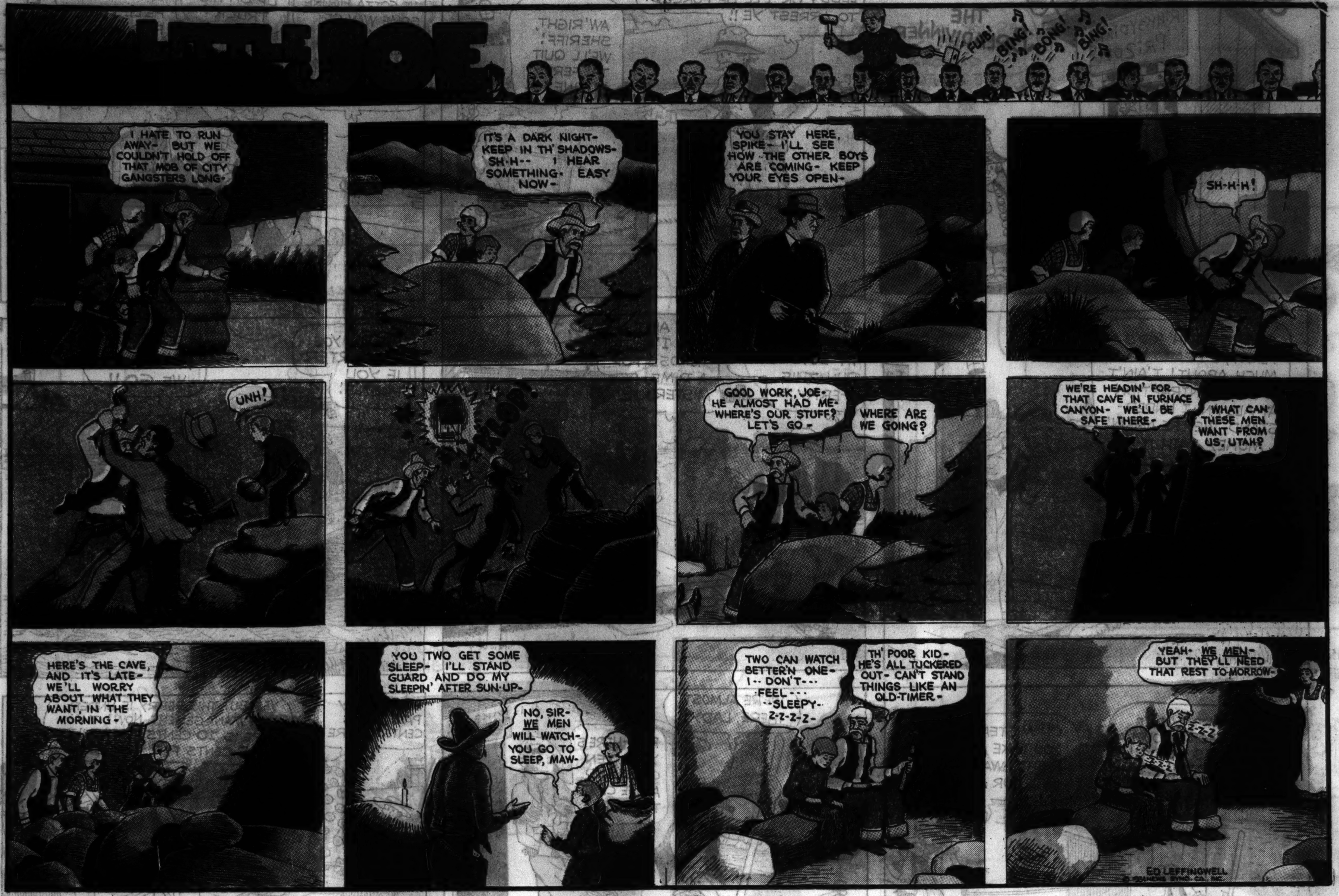
LITTLE JOE
BONG! BING! BONG! BING!
I HATE TO RUN AWAY- BUT WE COULDN'T HOLD OFF THAT MOB OF CITY GANGSTERS LONG-
IT'S A DARK NIGHT- KEEP IN TH' SHADOWS- SH-H-- I HEAR SOMETHING- EASY NOW-
YOU STAY HERE, SPIKE- I'LL SEE HOW THE OTHER BOYS ARE COMING- KEEP YOUR EYES OPEN-
SH-H-H!
UNH!
GOOD WORK, JOE- HE ALMOST HAD ME- WHERE'S OUR STUFF? LET'S GO-
WHERE ARE WE GOING?
WE'RE HEADIN' FOR THAT CAVE IN FURNACE CANYON- WE'LL BE SAFE THERE-
WHAT CAN THESE MEN WANT FROM US, UTAH?
HERE'S THE CAVE, AND IT'S LATE- WE'LL WORRY ABOUT WHAT THEY WANT, IN THE MORNING-
YOU TWO GET SOME SLEEP- I'LL STAND GUARD AND DO MY SLEEPIN' AFTER SUN-UP-
NO, SIR- WE MEN WILL WATCH- YOU GO TO SLEEP, MAW-
TWO CAN WATCH BETTERN ONE- I-- DON'T-- FEEL--- --SLEEPY- Z-Z-Z-Z-
TH' POOR KID- HE'S ALL TUCKERED OUT- CAN'T STAND THINGS LIKE AN OLD-TIMER-
YEAH- WE MEN- BUT THEY'LL NEED THAT REST TO-MORROW-
ED LEFFINGWELL

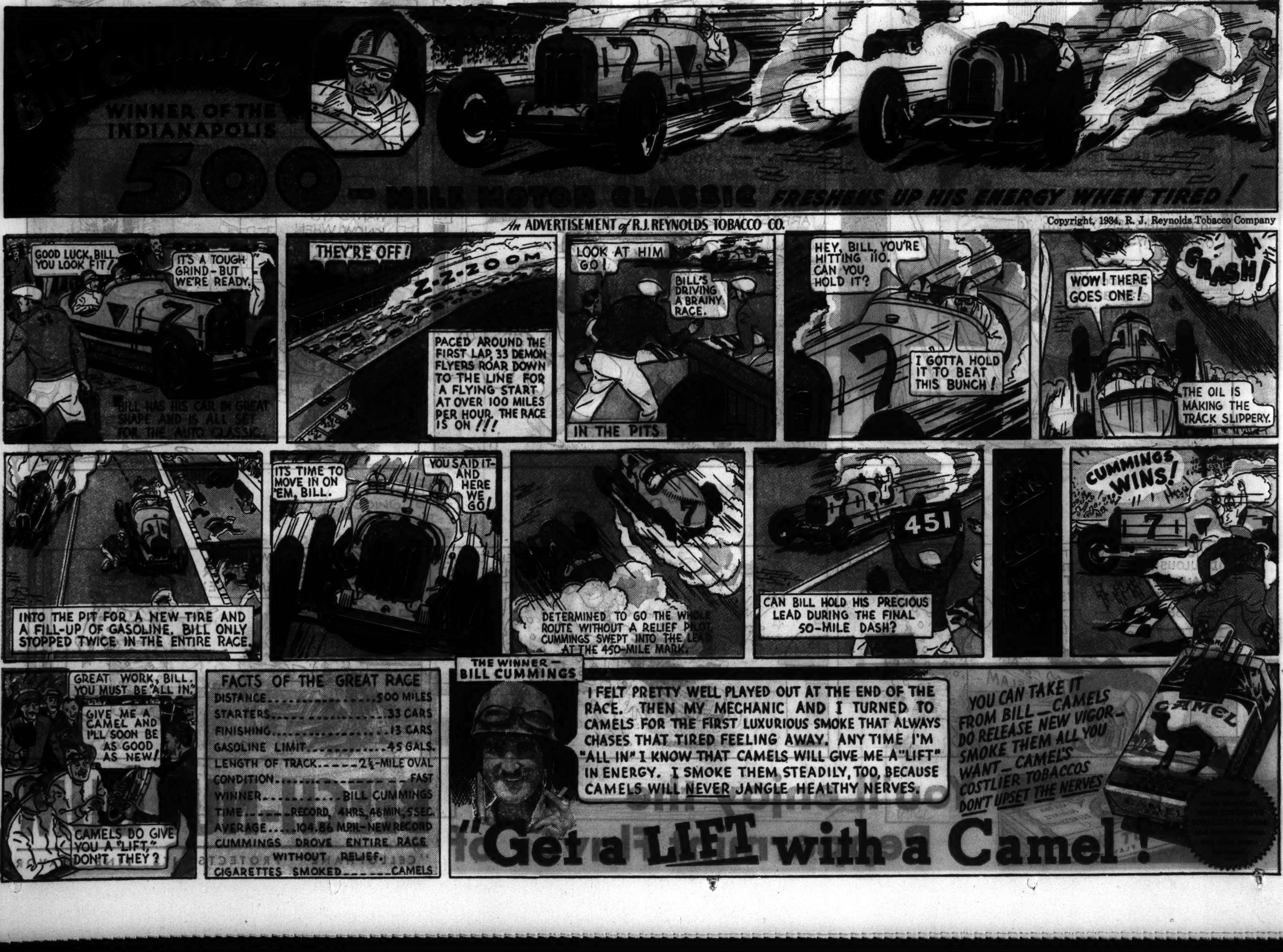
HOW BILL CUMMINGS
WINNER OF THE INDIANAPOLIS 500-MILE MOTOR CLASSIC FRESHENS UP HIS ENERGY WHEN TIRED!
An ADVERTISEMENT of R.J. REYNOLDS TOBACCO CO.
Copyright, 1934, R. J. Reynolds Tobacco Company
GOOD LUCK, BILL. YOU LOOK FIT!
IT'S A TOUGH GRIND - BUT WE'RE READY.
BILL HAS HIS CAR IN GREAT SHAPE AND IS ALL SET FOR THE AUTO CLASSIC.
THEY'RE OFF!
Z-Z-ZOOM
PACED AROUND THE FIRST LAP, 33 DEMON FLYERS ROAR DOWN TO THE LINE FOR A FLYING START AT OVER 100 MILES PER HOUR. THE RACE IS ON!!!
LOOK AT HIM GO!
BILL'S DRIVING A BRAINY RACE.
IN THE PITS
HEY, BILL, YOU'RE HITTING 110. CAN YOU HOLD IT?
I GOTTA HOLD IT TO BEAT THIS BUNCH!
WOW! THERE GOES ONE!
CRASH!
THE OIL IS MAKING THE TRACK SLIPPERY.
INTO THE PIT FOR A NEW TIRE AND A FILL-UP OF GASOLINE. BILL ONLY STOPPED TWICE IN THE ENTIRE RACE.
IT'S TIME TO MOVE IN ON 'EM, BILL.
YOU SAID IT- AND HERE WE GO!
DETERMINED TO GO THE WHOLE ROUTE WITHOUT A RELIEF PILOT, CUMMINGS SWEPT INTO THE LEAD AT THE 450-MILE MARK.
451
CAN BILL HOLD HIS PRECIOUS LEAD DURING THE FINAL 50-MILE DASH?
CUMMINGS WINS!
GREAT WORK, BILL. YOU MUST BE "ALL IN."
GIVE ME A CAMEL AND I'LL SOON BE AS GOOD AS NEW!
CAMELS DO GIVE YOU A "LIFT," DON'T THEY?
FACTS OF THE GREAT RACE
DISTANCE.................500 MILES
STARTERS.................33 CARS
FINISHING.................13 CARS
GASOLINE LIMIT.............45 GALS.
LENGTH OF TRACK.----2½-MILE OVAL
CONDITION.................FAST
WINNER.............BILL CUMMINGS
TIME.....RECORD, 4HRS. 46MIN. 5SEC.
AVERAGE.....104.86 M.P.H.-NEW RECORD
CUMMINGS DROVE ENTIRE RACE WITHOUT RELIEF.
CIGARETTES SMOKED.......CAMELS
THE WINNER - BILL CUMMINGS
I FELT PRETTY WELL PLAYED OUT AT THE END OF THE RACE. THEN MY MECHANIC AND I TURNED TO CAMELS FOR THE FIRST LUXURIOUS SMOKE THAT ALWAYS CHASES THAT TIRED FEELING AWAY. ANY TIME I'M "ALL IN" I KNOW THAT CAMELS WILL GIVE ME A "LIFT" IN ENERGY. I SMOKE THEM STEADILY, TOO, BECAUSE CAMELS WILL NEVER JANGLE HEALTHY NERVES.
YOU CAN TAKE IT FROM BILL - CAMELS DO RELEASE NEW VIGOR - SMOKE THEM ALL YOU WANT - CAMEL'S COSTLIER TOBACCOS DON'T UPSET THE NERVES
CAMEL
"Get a LIFT with a Camel!"

WINNIE WINKLE
THE BREADWINNER
RINKYDINK PRISON
TH' TOWN'S GOIN' TO BUILD A NEW BRIDGE HERE AND YOU KIDS WILL HAVE TO QUIT RUNNIN' THIS FERRY, OR I'LL BE FORCED TO ARREST YE !!
AW' RIGHT, SHERIFF! WE'LL QUIT TH' FERRY BUSINESS!
WE GOTTA FIGURE SOME WAY OF GETTIN' OUR CLUBHOUSE OFF TH' FERRY AN' BACK ON TH' LOT !!
HOW 'BOUT JOE GARRIGAN HAULIN' IT UP ON HIS TRUCK ?
SURE! HE'S A GOOD SCOUT! HE'LL DO IT FOR US !!
LET'S GO ASK HIM NOW !
SO THIS IS TH' KID'S FERRY, I HEARD SO MUCH ABOUT! T'AIN'T A BAD CONTRAPTION AT ALL AN' I UNDERSTAND THEY'RE MAKIN' MONEY WITH IT !!!
SAY, I'M IN A HURRY! WHERE'S TH' BOYS WHO RUN THIS FERRY ?
THEY AIN'T AROUND, BUT I'LL TAKE YE ACROSS FOR A DIME, MISTER!
I'LL PAY YOU A QUARTER IF YOU HUSTLE!
FINE! HERE WE GO !!
WELL, TWENTY-FIVE CENTS FOR A COUPL'A MINUTE'S WORK !! NOT BAD !!
OH MISTER, WILL YOU TAKE ME ACROSS RIGHT AWAY ? I'M LATE FOR MY DATE!
WE'RE ALMOST THERE, LADY!
FINE - HERE'S YOUR TEN CENTS AND A FIVE CENT TIP EXTRA!
WHY I ONLY PAID FIVE CENTS BEFORE!
YES, BUT THIS FERRY IS UNDER NEW MANAGEMENT NOW! TH' FARE IS 10 CENTS FER ADULTS AN' 5 CENTS FER CHILDREN!
WONDER WHERE TH' KIDS ARE? WELL, I CLEANED UP $1.20 WHILE THEY WAS GONE!
ANYWAY, I'M GOIN' TO TAKE THIS FERRY OVER FOR MYSELF!
THEY'RE TOO YOUNG TO BE FOOLIN' WITH A FERRY !!
AUG. 26 34
AFTER I TOLD TH' KIDS AND THEY QUIT - YOU WENT AND RAN THAT FERRY, EH ? WELL, YE'RE UNDER ARREST !!
BUT - GOSH, I WONDERED WHY TH' KIDS WEREN'T THERE! HONEST, SHERIFF, I DIDN'T KNOW - ER - UH
Reg. U. S. Pat. Off.; Copyright, 1934, by The Chicago Tribune.
HEY POP, MOM WANTS TO KNOW WHEN YOU'RE COMIN' HOME FOR SUPPER ?
TELL HER SOME TIME NEXT WEEK !!
BRANNER

LOOIE
$5000, DAMAGES? WHY THAT'S RIDICULOUS!! WE'LL SETTLE FOR $10, AND NOT ONE CENT MORE! YOU'D BETTER ACCEPT THIS OR YOU'LL BE SORRY —
OH YES?
SLAM
SLAM
WELL I'M WISE! YOU'RE JUST TRYING TO TERRIFY ME —
BECAUSE I'M A POOR DEFENSELESS MEMBER OF THE WEAKER SEX !!
BRANNER

BEECH-NUT GUM
PEPPERMINT FLAVOR
You'll enjoy the Peppermint Flavor of BEECH-NUT GUM
"CELLOPHANE" PROTECTS ITS FINE FLAVOR

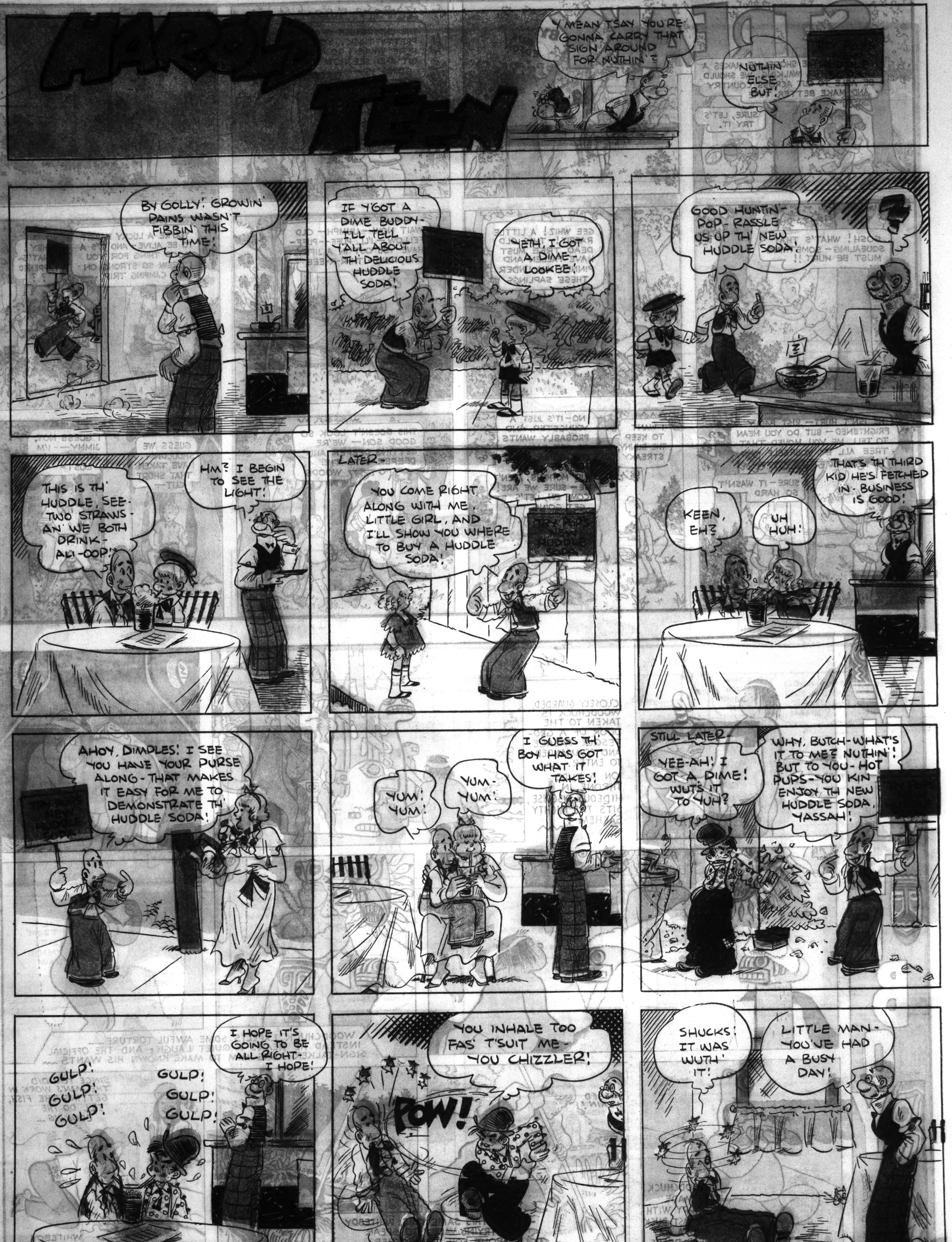
HAROLD TEEN
Y' MEAN T'SAY YOU'RE GONNA CARRY THAT SIGN AROUND FOR NUTHIN'?
NUTHIN' ELSE BUT!
BY GOLLY! GROWIN' PAINS WASN'T FIBBIN' THIS TIME!
IF Y'GOT A DIME BUDDY- I'LL TELL Y'ALL ABOUT TH' DELICIOUS HUDDLE SODA!
YETH, I GOT A DIME! LOOKEE!
GOOD HUNTIN'- POP- RASSLE US UP TH' NEW HUDDLE SODA!
THIS IS TH' HUDDLE, SEE- TWO STRAWS- AN' WE BOTH DRINK- AKI-OOP!
HM? I BEGIN TO SEE THE LIGHT!
LATER-
YOU COME RIGHT ALONG WITH ME, LITTLE GIRL, AND I'LL SHOW YOU WHERE TO BUY A HUDDLE SODA!
THAT'S TH' THIRD KID HE'S FETCHED IN- BUSINESS IS GOOD!
KEEN, EH?
UH HUH!
AHOY, DIMPLES! I SEE YOU HAVE YOUR PURSE ALONG- THAT MAKES IT EASY FOR ME TO DEMONSTRATE TH' HUDDLE SODA!
YUM! YUM!
YUM-YUM!
I GUESS TH' BOY HAS GOT WHAT IT TAKES!
STILL LATER-
YEE-AH! I GOT A DIME! WUT'S IT TO YUH?
WHY, BUTCH- WHAT'S IT TO ME? NUTHIN'! BUT TO YOU- HOT PUPS- YOU KIN ENJOY TH' NEW HUDDLE SODA, YASSAH!
GULP! GULP! GULP!
GULP! GULP! GULP!
I HOPE IT'S GOING TO BE ALL RIGHT- I HOPE!
YOU INHALE TOO FAS' T'SUIT ME- YOU CHIZZLER!
POW!
SHUCKS! IT WAS WUTH IT!
LITTLE MAN- YOU'VE HAD A BUSY DAY!
REG. U.S. PAT. OFF. © 1934 CHICAGO TRIB. SYND.
CARL ED

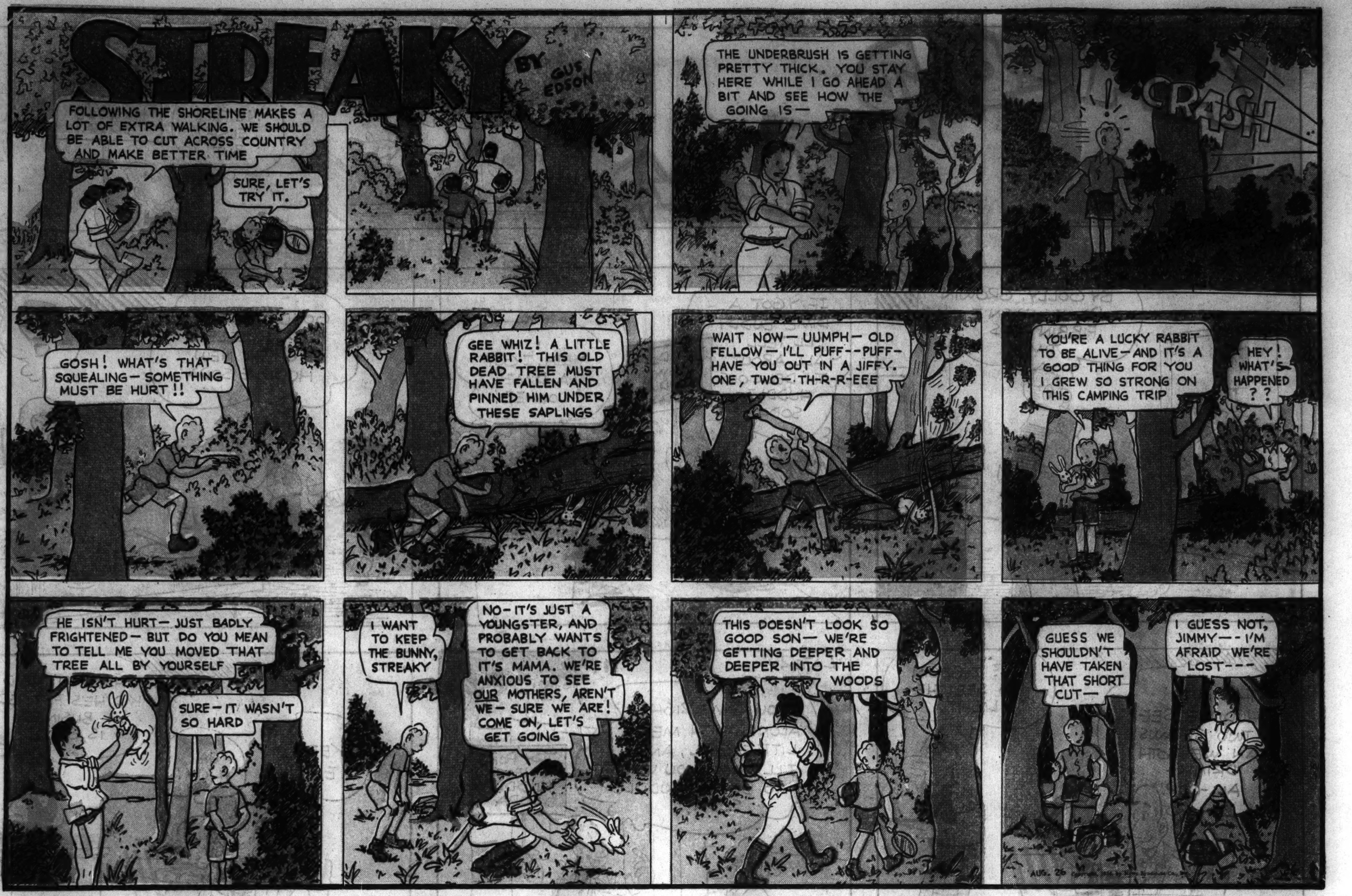
STREAKY
BY GUS EDSON
FOLLOWING THE SHORELINE MAKES A LOT OF EXTRA WALKING. WE SHOULD BE ABLE TO CUT ACROSS COUNTRY AND MAKE BETTER TIME
SURE, LET'S TRY IT.
THE UNDERBRUSH IS GETTING PRETTY THICK. YOU STAY HERE WHILE I GO AHEAD A BIT AND SEE HOW THE GOING IS—
!
CRASH
GOSH! WHAT'S THAT SQUEALING— SOMETHING MUST BE HURT!!
GEE WHIZ! A LITTLE RABBIT! THIS OLD DEAD TREE MUST HAVE FALLEN AND PINNED HIM UNDER THESE SAPLINGS
WAIT NOW— UUMPH— OLD FELLOW— I'LL PUFF--PUFF-HAVE YOU OUT IN A JIFFY. ONE, TWO— TH-R-R-EEE
YOU'RE A LUCKY RABBIT TO BE ALIVE— AND IT'S A GOOD THING FOR YOU I GREW SO STRONG ON THIS CAMPING TRIP
HEY! WHAT'S HAPPENED??
HE ISN'T HURT— JUST BADLY FRIGHTENED— BUT DO YOU MEAN TO TELL ME YOU MOVED THAT TREE ALL BY YOURSELF
SURE— IT WASN'T SO HARD
I WANT TO KEEP THE BUNNY, STREAKY
NO— IT'S JUST A YOUNGSTER, AND PROBABLY WANTS TO GET BACK TO IT'S MAMA. WE'RE ANXIOUS TO SEE OUR MOTHERS, AREN'T WE— SURE WE ARE! COME ON, LET'S GET GOING
THIS DOESN'T LOOK SO GOOD SON— WE'RE GETTING DEEPER AND DEEPER INTO THE WOODS
GUESS WE SHOULDN'T HAVE TAKEN THAT SHORT CUT—
I GUESS NOT, JIMMY— I'M AFRAID WE'RE LOST—-
AUG. 26

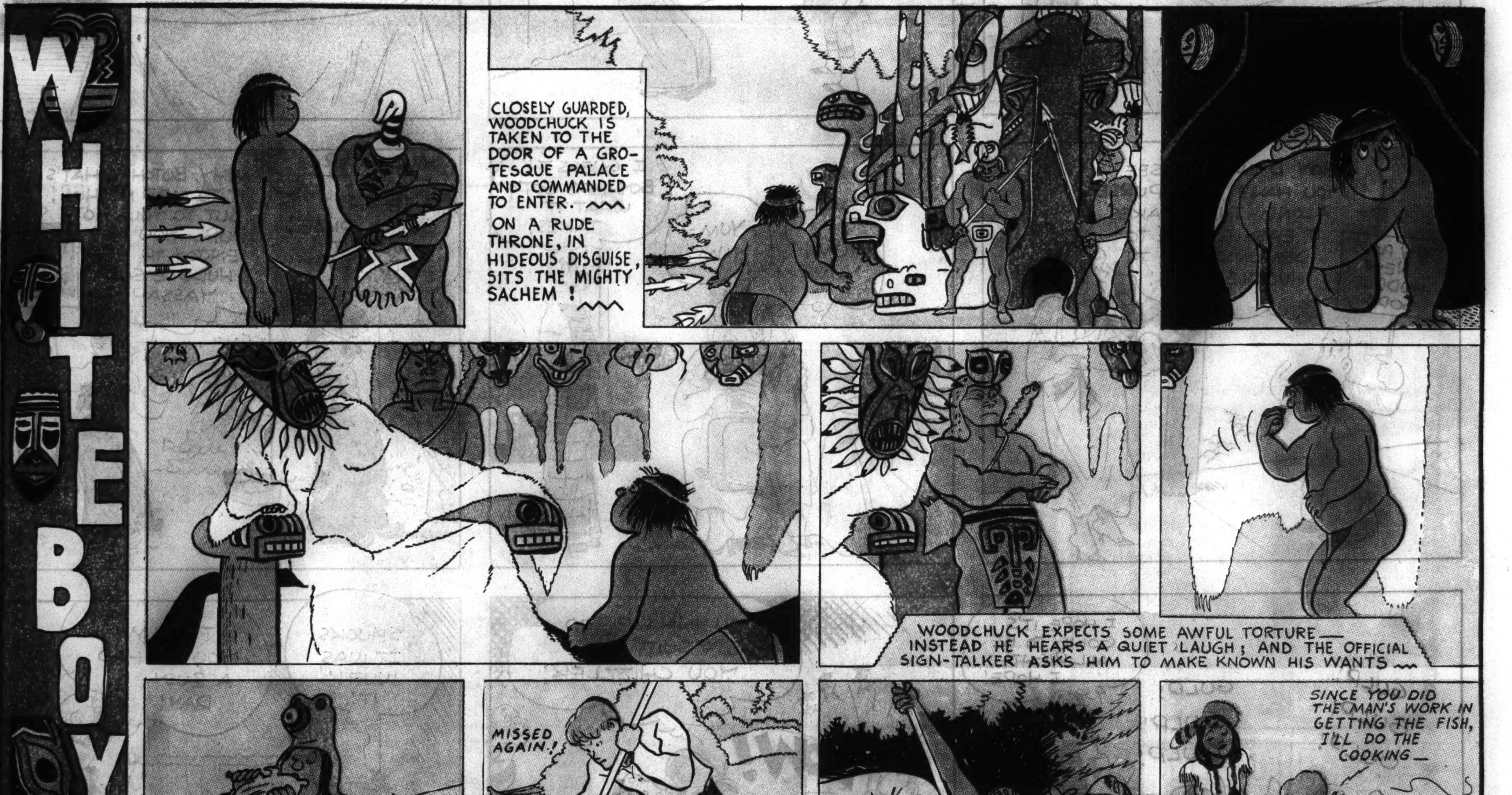
WHITEBOY
CLOSELY GUARDED, WOODCHUCK IS TAKEN TO THE DOOR OF A GROTESQUE PALACE AND COMMANDED TO ENTER.
ON A RUDE THRONE, IN HIDEOUS DISGUISE, SITS THE MIGHTY SACHEM!
WOODCHUCK EXPECTS SOME AWFUL TORTURE— INSTEAD HE HEARS A QUIET LAUGH; AND THE OFFICIAL SIGN-TALKER ASKS HIM TO MAKE KNOWN HIS WANTS
WOODCHUCK IS MADE HAPPY WITH A ROAST DUCK AND A GAY HEAD-DRESS
MISSED AGAIN!
AT THIS SAME TIME, WHITEBOY IS TRYING VAINLY TO SPEAR TROUT FOR TWO OTHER HEALTHY APPETITES. FINALLY STARLIGHT TRIES HER HAND—
SINCE YOU DID THE MAN'S WORK IN GETTING THE FISH, I'LL DO THE COOKING—
WHITEBOY BROILS HIS TROUT BETWEEN PINE BOUGHS

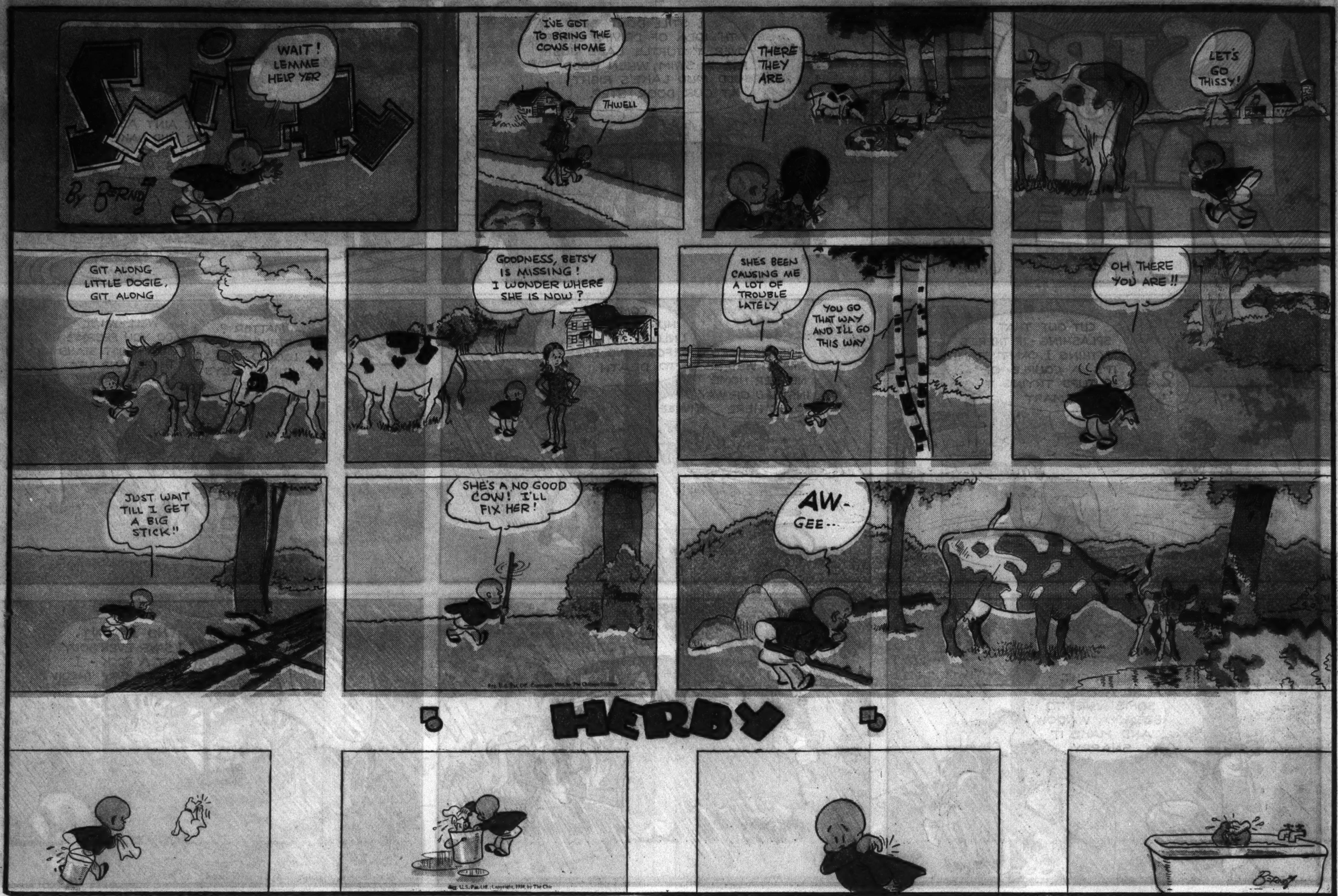
SMITTY
By Berndt
WAIT! LEMME HELP YER
I'VE GOT TO BRING THE COWS HOME
THWELL
THERE THEY ARE
LET'S GO THISSY!
GIT ALONG LITTLE DOGIE, GIT ALONG
GOODNESS, BETSY IS MISSING! I WONDER WHERE SHE IS NOW?
SHES BEEN CAUSING ME A LOT OF TROUBLE LATELY
YOU GO THAT WAY AND I'LL GO THIS WAY
OH THERE YOU ARE!!
JUST WAIT TILL I GET A BIG STICK!!
SHE'S A NO GOOD COW! I'LL FIX HER!
AW-GEE--
HERBY

TINY TIM
by STANLEY LINK
HERE COMES TIM- AND LOOK WHO'S WITH HIM!
HI FELLERS!
WHO'S YOUR FRIEND, TIM?
GOSH! A REAL LIVE MONKEY! WHAT'S HIS NAME?
OH, EVERY BODY CALLS HIM JITTERS-
JITTERS, MEET MY TWO FRIENDS, JIMMY AND WALTER-
EEK-EEK-
HAW! HAW! WHERE DID HE LEARN HOW TO TIP HIS HAT?
GEE- HE'S SWELL- CAN HE DO ANY MORE TRICKS TIM?
DO ANY TRICKS? YOU JUST WATCH HIM!
THERE YOU ARE, FELLERS- STANDS RIGHT ON HIS HEAD- NOW, I'LL HAVE HIM DO A SOMERSALT FOR YOU-
UP YOU GO, JITTERS- SHOW THE BOYS HOW YOU CAN WALK A TIGHT ROPE-
AND HE DOESN'T NEED ANY POLE TO BALANCE HIMSELF WITH EITHER-
OH, BOY! LOOK AT HIM GO-
SNAP!
MY NICE CLEAN WASH! THE VERY IDEA- WAIT TILL I GET MY HANDS ON YOU YOUNG SCAMPS!

A STRAIN on the FAMILY TIE
BY GAAR WILLIAMS
I STILL DON'T GET TH' IDEA OF DRIVIN' CLEAR OVER T' TURTLE LAKE JUST FOR A SWIM, WHEN GOOD OLD MUD LAKE'S RIGHT AT OUR DOOR STEP.
COME ON IT AINT AS GOOD AS MUD LAKE BUT IT'S JUST ABOUT AS WET.
CUT OUT THAT SPLASHING - IF THERE'S ANYTHING I CAN'T STAND IT'S A COUPLE OF CUTUPS TRYING T' BE SMART
?
COME ON HURRY UP AND UNLOCK TH' CAR BEFORE WE FREEZE TO DEATH
IF WE WERE SMART WE'D BE NEARER HOME INSTEAD OF WAY OVER HERE
WHEE
MATTER? NOTHIN', EXCEPT I LOCKED TH' CAR WITH TH' KEYS INSIDE
WELL - WHAT DO YOU PROPOSE T' DO - JUST STAND THERE AND LET YOUR FAMILY DROWN?
ALL RIGHT, FIND A ROCK OR SOMETHING TO BREAK A WINDOW AND MAKE IT SNAPPY
NO I DIDNT. I SAYS EVER'BODY HUNT A ROCK - I DIDN'T SAY THROW IT

SWEENEY & SON
by Posen
GEE - IT'S QUIET AROUND THIS HOUSE
WHY DON'T YOU GO OUT AND PLAY WITH YOUR LITTLE FRIENDS?
THEY'RE ALL AWAY TODAY - AND I CAN'T PLAY WITH POP -
BECAUSE HE SAID HE'S GOTTA DO SOME WORK AROUND THE HOUSE FOR YOU
YES, YOUR FATHER IS BUSY, SONNY
WHY DON'T YOU GO OFF AND PLAY BY YOURSELF?
AW - THERE'S NOTHING FOR ME TO DO -
HOW ABOUT READING ONE OF YOUR STORY-BOOKS?
THAT'S NO FUN -
NOW SONNY - YOU DON'T HAVE TO BE ON THE GO ALL THE TIME - YOU'VE GOT YOUR TOYS AND THINGS TO PLAY WITH -
I NEVER SAW SUCH A RESTLESS BOY - - YOU OUGHT TO GIVE HIM A GOOD LESSON IN PATIENCE, PA
RIGHT NOW, EH?
WHY YES
OKAY, MA
COME WITH ME, YOUNG MAN
EVERYTHING SEEMS SO QUIET - - I WONDER WHAT THOSE TWO ARE DOING - -
WHY - THEY'RE NOT EVEN IN THE HOUSE!
THEY WENT IN THAT DIRECTION, MRS. SWEENEY
I'M GIVING HIM A SWELL LESSON IN PATIENCE, MA - WE'VE BEEN HERE AN HOUR AND HAVEN'T HAD A BITE YET!
JINGLET
FLO!
NO!!
WOE
OH!?

SMILIN' JACK
BY ZACK MOSLEY
HOW'RE YOU GETTIN' ALONG WITH YOUR FLIVVER PLANE, JACK?
OH, I'VE GOT A FEW THINGS TO DO TO IT YET, PINFEATHERS!
WELL, WHY AREN'T YOU WORKIN ON IT --I'D THINK YOU'D BE ANXIOUS TO SEE IF IT'S GONNA FLY?
OH--I DUNNO--I'VE SORTA LOST INTEREST IN IT--
GEE--- YOU SURE ACT DIFFERENT LATELY-- --YOU DON'T LAUGH --OR SMILE ANYMORE --- YOU USED TO BE LOTS OF FUN BUT, NOW---WELL, SO LONG--SEE YA LATER--
GUESS HE'S RIGHT AT, THAT--- I MUST BE ACTIN' LIKE AN AWFUL PILL--
AW, WHAT'S TH' MATTER WITH ME---AFTER ALL, I HAVEN'T LOST MARY YET--- SHE'S JUST GOING WITH LONE NOW AN' THEN--AN' I SHOULDN'T HAVE ANY ILL FEELINGS TOWARD LONE, EITHER-- HE DOESN'T KNOW I EVER CARED FOR MARY---
--I REALLY OUGHT TO BE GLAD SHE CAN HAVE SUCH A SWELL FELLOW TO ENTERTAIN HER WHILE I'M SO BUSY BUILDIN' MY PLANE--
WHY I'VE JUST BEEN ACTIN' LIKE A SILLY INFANT-- --I'M GONNA FORGET IT AND GET TO WORK!
IT WON'T BE LONG NOW--
THERE! SHE'S ALL SET---AN' HERE COMES, LONE--HEY, LONE, I'M READY TO FLY THIS THING!
HI, JACK OLE PAL! CONGRATULATE ME- --MARY AND I ARE GOING TO BE MARRIED!
W-WHAT--WHY S-SURE--ULP--SURE, LONE---CON-CONGRATULATIONS--
--AN' JACK, I WANT YOU TO BE MY BEST MAN!
TO BE CONT'D

THE TEENIE WEENIES.
A TEENIE WEENIE IS TWO INCHES TALL
BY WM. DONAHEY
LOOK AT THIS! IT'S A REAL BOY SCOUTS KNIFE. SOME BOY SCOUT HAS LOST IT.
IT BELONGS TO JOE GRIMM-HE'S A SCOUT AND I SAW HIM WITH THE KNIFE, RIGHT HERE, A COUPLE OF DAYS AGO.
ALLIE SAME WE BETTER TAKE KNIFE TO BOY'S HOUSE BEFORE NO SCOUT BOY FINDS IT.
YOU BOOB, THIS KNIFE WEIGHS A TEENIE WEENIE TON. IT WOULD TAKE A LOT OF HARD WORK.
IT WOULDN'T BE SUCH A HARD JOB. WE COULD TIE A ROPE TO THIS THING ON THE HANDLE AND DRAG IT TO JOE'S HOUSE.
JINKS! I WISH WE HADN'T FOUND THIS OL' KNIFE THEN WE WOULDN'T HAVE TO TAKE IT HOME.
SAY! IF YOU LOST SOMETHING YOU'D BE GLAD TO HAVE SOME ONE FIND IT FOR YOU-WOULDN'T YOU?
GETTING IT OVER THIS HILL IS THE HARDEST PART OF THE WORK.
HOW ABOUT THAT MUD PUDDLE WE'VE GOT TO CROSS?
WHEN WE GET THROUGH THIS PUDDLE, WE'LL SOON BE THERE.
JOE, HE ALL TIME WONDER HOW KNIFE GOT HERE ON HIS DOOR-STEP.
WELL WE WON'T GET ANY THANKS FOR IT- YOU CAN COUNT ON THAT.
IF JOE FINDS HIS KNIFE- WILL HE SUSPECT WHO BROUGHT IT TO HIS DOOR-STEP? CONTINUED NEXT WEEK
Copyright, 1934, by News Syndicate Co., Inc.

by CHESTER GOULD
BUT I DON'T QUITE UNDERSTAND. I DON'T GET IT THROUGH MY HEAD WHAT YOU'RE SAYING.
SCENE: THE LITTLE "OFFICE" ROOM OF THE "COFFEE POT" HOT DOG STAND, SOMEWHERE IN CALIFORNIA . . .
THEN WE'LL START IT THIS WAY:- YOUR REAL NAME IS STEELE, ISN'T IT? MARY STEELE. YOU USED TO BE THE WIFE OF ONE HANK STEELE IN COLORADO?
THAT'S TRUE.
A SON WAS BORN TO YOU BY THAT MARRIAGE, BUT WHEN THE BOY WAS ONLY THREE MONTHS OLD YOU DESERTED YOUR HUSBAND TAKING YOUR INFANT SON WITH YOU? YOU LEFT HANK STEELE IN FAVOR OF A YOUNGER PROSPECTOR BY THE NAME OF STEVE BROGAN.
EVERY WORD YOU SAY IS SO. WHAT A FOOL I WAS!
BUT HOW DID YOU KNOW-- WHO TOLD-
WAIT-DON'T INTERRUPT ME... I HAVE MUCH MORE TO SAY.
YOU SOON DISCOVERED YOU HAD MADE THE GREATEST MISTAKE OF YOUR LIFE. YOU FOUND STEVE BROGAN WAS AT HEART- A RASCAL AND A DRUNKEN SCOUNDREL. HIS DASHING MANNER HAD FASCINATED YOU AND BLINDED YOU TO HIS REAL CHARACTER.
HOW TRUE.
IT WAS HORRIBLE! I HAVE PAID FOR MY FOLLY A THOUSAND TIMES OVER! STEVE TREATED ME LIKE A DOG. I BEGGED HIM TO GO AWAY AND LEAVE ME AND MY SON ALONE! TO DESERT US..! BUT HE ONLY TAUNTED ME AND- THREATENED TO KILL ME IF I EVER RETURNED TO MY HUSBAND.
AFTER ABOUT TWO YEARS OF A LIVING DEATH WITH HIM- I GREW SICK-MY STRENGTH WANED. I THOUGHT I WAS GOING TO DIE-AND SO DID STEVE. THEN ONE MORNING AFTER A NIGHT OF UNCONSCIOUSNESS FROM FEVER- I AWOKE TO FIND I WAS ALONE IN OUR WRETCHED ROOMS.
I CALLED TO STEVE-I CALLED TO MY SON. THERE WAS NO ANSWER. STEVE BROGAN, THINKING I WAS DYING-HAD LEFT ME AND TAKEN MY BOY WITH HIM!
THERE, THERE, MY DEAR- THAT'S WHAT WE CAME TO SEE YOU ABOUT. WE CAME TO TAKE YOU TO YOUR SON.
YOU, WHAT?
YES, WE CAME TO TAKE YOU TO HIM. WE KNOW WHERE HE IS. HE'S VERY HAPPY-AND QUITE WELL OFF.
I DON'T BELIEVE YOU.
THEN HERE! READ THIS LETTER, GIVEN TO ME A FEW WEEKS AGO BY STEVE BROGAN WHEN HE THOUGHT HE WAS DYING. IT STATES EVERYTHING YOU HAVE SAID AND IS SIGNED BY STEVE.
I SEE! WHERE IS MY BOY? LET'S GO TO HIM!
OH WE'LL GO TO HIM, ALL RIGHT.-BUT FIRST THERE'S A POINT TO SETTLE. YOU SEE- THE BOY'S FATHER, HANK STEELE, LEFT HIM QUITE A HANDSOME LEGACY WHEN HE DIED, AND OUR PRICE FOR TAKING YOU TO YOUR SON IS HALF OF THAT LEGACY.
HALF OF HIS LEGACY? BUT-- THIS-- THIS IS-- BLACKMAIL... ...IT'S... ...IT'S..
THIS LETTER SIGNED BY STEVE BROGAN IS THE ONLY PROOF IN THE WORLD THAT YOU ARE THE BOY'S MOTHER. EITHER YOU AGREE OR YOU DON'T GET THE LETTER. OKAY?

PART 5

Chicago Sunday Tribune

THE WORLD'S GREATEST NEWSPAPER

WANT ADS NEWS PICTURES

AUGUST 26, 1934.

CHICAGO'S MOST COMPLETE APARTMENT GUIDE

SPORTING GOODS.

LABOR DAY SPECIALS!

To Golfers, Fishermen and all other Sportsmen.

$100,000 Liquidation of sporting equipment at less than ½ of its original price.

A visit to our store will convince you.

4,500 Wilson, Beckley-Ralston, McGregor Drivers, Brassies, and Spoons, VALUES TO $15.00, NOW $2.95 EACH

MATCHED SETS OF WALKER CUP, SARAZEN AND OTHER HIGH GRADE CLUBS $3.95 Each Club

3,000—ALL MAKES OF ODD IRON CLUBS, VALUES TO $10.00, NOW $1.95

BECKLEY-RALSTON STROKE SAVERS NOW $2.45 EACH

MATCHED IRONS ALL KINDS, $6.95 Set and up

$8.00 4-club Beginner's Set....$2.95
Jiggers made by Winton.... .59
$5.00 Beckley-Ralston approach cleek and putters.... 2.45
$12.00 Bronson golf shoes.... 4.95
$10.00 ladies' Bronson golf shoes.... 3.95
$10.00 GOLF BAGS, 2 POCKETS.... 4.79
$2.00 golf bags.... .98
Celluloid tees....25 for .15
75c golf balls....Dozen 2.54
Golf hose: all wool.... .71
Wool sweat socks.... .24
$6.00 girls' and boys' suede jackets 3.95
$12.00 sport jackets.... 2.00
$12.00 ladies' suede jackets, $4.95 and 3.95
Sport sweaters.... .89
$2.50 HORSESHOES....SET OF 4 1.19

REPAINTED GOLF BALLS, 10c

FISHING TACKLE

Fly reels....$ .98
$10.00 FISHERMEN'S SLICKERS.. 2.54
All-steel one-piece rods.... 1.49
Trolling or salt water reels.... 3.95
Gaff hooks.... .45
Camp lanterns.... 2.69
SKINNER'S SPOONS.... .29
Trout flies....Per dozen .50
Anti-backlash reels.... 2.69
$15.00 No. 6 Heddon rod.... 6.95
Fish scale.... .49
Hooks....Per barrel .05
HEDDON TACKLE KIT.... 4.95
True tempered rods; offset handle. 4.95
Reels.... .59
3-pc. steel casting rods.... 1.25
TELESCOPE BAIT AND FLY ROD. 1.39
June bug spinners.... .19
LEVEL WINDING REELS.... .98
$1.50 Armstrong tackle box.... .69
Minnow nets....Per foot .12
$1.00 Heddon Creek Chub, Paw-Paw and South Bend Bait.... .39
Minnow buckets.... .79
Stanley weedless hooks.... .23
50c bucktails.... .13
Luminous tandem spinner.... .39
Weedless hooks.... .09
Fly rod Serfcreno.... .23
Guides and tips.... .05
Walto silver minnows.... .05
SILK LINES....Per spool .39
Wire leaders.... .05
Troll lines, ½-lb. ball.... .33
Tin Liz.... .39
Fly boxes.... .98
ENAMEL SILK LINE.... .29
Trolleys and anchors.... .28
Gut leaders.... .05
$5.00 all steel rods.... 2.95
FLY RODS.... 1.49
Spinners.... .09
Tackle boxes.... .79
PFLUEGER WHIRL SPINNERS.... .10
Pflueger Colorado Spinners.... .10
Pflueger Colorado fly spinners.... .10
Pflueger trout flies with spinners.... .10
Pflueger pearl spinners.... .10
TWO-PIECE BAMBOO RODS.... .19
$8.00 RUBBER HIP BOOTS.... 4.95
Preserved minnows and worms.... .23
DARE DEVIL TYPE SPOONS.... .19
Gut hooks, package.... .09
KENNEDY TACKLE BOXES.... 1.89
Pork rind, per bottle.... .23
$1.50 chamois.... 1.00
Large indoor balls.... .49
Indoor bats.... .39
League bats.... .39
Boys' baseball gloves.... .59
75c INDOOR BALLS.... .29
$2.00 American League official ball 1.39

ROLLER SKATES BALL BEARING, $1.00

TENNIS

Tennis Rackets, Japan Import.... 59c
$10 Wilson Rackets.... $4.95
Driver Rackets.... $2.45
Finalists Rackets.... $2.95
Tennis Slippers.... 51c
Sweat Sox.... 24c

SPORTS CORNER 2 S. CLARK-ST. (S. W. CORNER CLARK-MADISON.) 101 W. Madison-st. 500 S. State-st.

Open Every Evening Until 9. SATURDAY UNTIL 10.

SPORTING GOODS.

SHOTGUNS, RIFLES, FISHING TACKLE. Used Winchester pump shotguns....$20.00 New Mossberg bolt repeater, 22 cal. $ 9.95 WE BUY, SELL, TRADE, RENT. Klein's Sporting Goods, Inc. Est. 1885. 508-10 S. Halsted-st. Monroe 5129.

WINCHESTER MODEL 1912 REPEATERS, $36.95; Remington model 29-A, $29.50; Masberg repeater, $9.85. 3359 W. 26th-st.

FOR SALE—REMINGTON AUTOMATIC AND 12-gauge pump. Address P H 512, Tribune.

PERSONAL.

SUITABLE COMPENSATION OFFERED FOR information concerning present whereabouts of following persons or automobiles: ERWIN W. HALL. Interstate truck driver, prev. of 7715 N. Paulina-st., or Studebaker 2 ton tractor, and Edwards Round nose trailer. Ser. nos. 3575021-196, Indiana lic. 2661. HARVARD KING, prev. of 1730 Castlewood-rd., Highland Park, or Hupmobile coupe, ser. 20428, mtr. 25036. ELLIS Y. BEATTY. Salesman, prev. of 1752 Foster-av., or Ford tudor sedan, motor 18-140115. Notify G. A. Mueller, 45 W. 24th-st. Cal. 1694.

SUTABLE COMPENSATION OFFERED FOR INFORMATION AS TO PRESENT WHEREABOUTS OF THE FOLLOWING PERSONS OR OF AUTOMOBILES:

BROWN, VERNON—Waiter; age 36; formerly 4633 Wabash-av.; last employment, Furniture Club, 666 Lake Shore-dr., or 1930 Oakland Sedan, serial 284146; motor, L298-659.

McKNIGHT, M. C., and LILLIAN—Houseman, formerly 3814 Elmwood-av., or 1929 Nash Sedan, serial 475943; motor, 359295.

VOLLNER, CHARLES A.—Sales representative, formerly 6345 University, or Chrysler Coupe, serial 6502108; motor, 11147.

Write, phone, or wire. J. KERWIN Randolph 7990. Room 1100. 66 E. South Water-st. All information held in strict confidence.

I, JACK ANDREW, HAVE TAKEN OVER the FONDA Cleaners, 148 W. 73d-st., will not be responsible for any claims against that business prior to Aug. 25.

JOHN O'BRIEN, BORN IN BALLY BRIEN, Tipperary, Ireland, now lives in Chicago. Please communicate with his sister, Mrs. E. Hussey, visiting in Hyde Park Htl., E. 51st-st.

ANY ONE WISHING INFORMATION REgarding Holloway children, Hazel, Ethel, Frank, Louis, write Hazel Kearns, Victor, Colo.

WANT INFORMATION ABOUT AUTO ACcident July 30 at 39th and Ashland. 6:20 p. m. Call Cardemone, 1645 N. Neva.

HOLDERS OF BONDS OR CERT. OF DEposit Plankinton Bldg., Milwaukee, communicate. Address L 456, Tribune.

NOT RESPONSIBLE FOR DEBTS MADE BY any one but myself. Frank Grams, 3054 N. Spaulding-av.

GEO. SPALINGER OF KITCHENER, ONT.—Please report. Address L 409, Tribune.

NOT RESPONSIBLE FOR DEBTS OF PRINcess Frocks, 3236 Lincoln-av. Abe Harris.

NOT RESP. FOR ANY DEBTS CONTR. BY any one but myself. F. L. Schoenwolf.

BUS TRANSPORTATION.

NEW YORK, $13. ROUND TRIP, $22.50. ONLY 27 HOURS. Reserved Sleeping Chairs. Free Pickup and Pillows. NU WAY BUS LINE, 31 E. 12TH-ST. PHONE CALUMET 4990.

SAFEWAY Limited—East. SOUTHERN Limited—South. 407 S. Wabash. Wab. 6171. Or Brevoort Hotel Lobby, 120 W. Madison.

SAVE! NEW YORK, LOS ANGELES, DEtroit, $3; Toledo, $3; St. Louis, $3.50; Des Moines, $4.75; Memphis, $7.95; Dallas, $13. COAST TO COAST BUS LINES. 405 S. CLARK. WEBSTER 1672.

EXCURSION RETURN BUS TICKETS SOLD or bought, all lines. Must sell. Save plenty. 25 S. Dearborn. Randolph 7020.

MINNEAPOLIS, $5 ONE WAY, $8 RD. TR.; St. Louis, $3.50; Detroit, $3; Fargo, $7. De Luxe Mot. Stages, 746 S. Wabash. Wab. 3886.

EXCURSION RETURN BUS TICKETS — 16 W. Van Buren, 3202 Roosevelt. Web. 3888.

SAVE! BUY RETURN BUS TICKETS. 32 W. Randolph, Rm. 506, Randolph 0989.

LOWEST RATES! RETURN BUS TICKETS. 140 N. Dearborn-st. Room 706. Dea. 3685.

TICKET TO N. Y., TWELVE DOLLARS. Diversey 4040. Mahorney.

EXCURSION RATE REURN BUS TICKETS. 6½ N. DEARBORN-ST. DEARBORN 6111.

TYPEWRITERS AND SUPPLIES.

RENTALS, ALL MAKES; SPEC. RATES TO students. Barg in all makes. Free delivery. R. 608, 36 W. Randolph. Dea. 2837.

SPEC. BARGS.—LATE UNDERWOOD, REMington; noiseless mchs., port.; all makes office equip. Terms. 32 S. Wells. Cen. 0943.

FOR SALE — PORTABLE TYPEWRITER; also shotgun. Address P H 519, Tribune.

TYPEWRITERS, $7; MIMEOGRAPH, $27.50; Dictaphones, $25. 170 N. La Salle.

TYPEWRIT RENTED $2 MO.; 3 MOS. $5 Applied on sale prices. $10-$30. Buc. 0330.

JEWELRY, WATCHES, ETC.

CASH FOR OLD GOLD

Jewelry – Gold Teeth – Silver Watches – Plated Articles Pawn Tickets – Diamonds

THIS INSTITUTION IS OPERATED BY PUBLIC SPIRITED CITIZENS TO HELP YOU OBTAIN CASH.

WE ALWAYS PAY THE PROPER CASH VALUE.

Bring or mail your articles to us—a single piece or a box full

MEMBER CHICAGO ASSOCIATION OF COMMERCE.

Licensed by U. S. Government

ESTABLISHED 1900.

CHICAGO GOLD SMELTING CO.

37 South Wabash-av. Corner Monroe-st. 3rd Floor.

Cash in Your Old Gold New High Market Prices paid for old gold, silver, platinum, broken or discarded jewelry, watches, rings, chains, gold teeth, eyeglasses, or sterling ware, in any condition. Mail or bring in for free appraisal. Articles held for your approval.

MARTIN REFINING CORPORATION 55 E. WASHINGTON-ST. Room 1218 Pittsfield Bldg. LICENSED REFINERS. DEARBORN 3304.

"Cash In" YOUR GOLD WE GLADLY MAKE FREE ESTIMATES. Old established—licensed by U. S. Govt. We buy your old bridgework, silver, diamonds, plated articles, old jewelry. MEMBER CHAMBER OF COMMERCE. Romack Gold Refin'g Co. 7 W. Madison-st., cor. State-st., Room 501 5th FLOOR. Cor. STATE-MADISON-STS.

CASH Money for GOLD Jewelry, silver, dental gold, platinum, diamonds, pawn tickets, etc. BARNETT'S, INC., 57 EAST MADISON-ST. 5 SOUTH WABASH-AV. MAIN FLOOR MALLERS BLDG.

OLD GOLD BOUGHT JEWELRY, DENTAL GOLD, PLATINUM, PLATED ARTICLES, SILVER DIAMONDS BRING OR MAIL small or large lots New High Market Prices. A. QUINT & CO. 5 N. WABASH-AV. ENTIRE 3D FLOOR KESSNER BLDG. GOLD SMELTERS. ESTABLISHED 1873

PAWNBROKER CLERK WANTED—WITH Diamond and General experience. Married man of good appearance preferred. Must have excellent references. Real opportunity for right man. State particulars, salary, age, experience and references. Address B H 181, Tribune.

JEWELRY, WATCHES, ETC.

MEMBER CHICAGO ASSOCIATION OF COMMERCE.

FIDELITY LOAN BANK 9 S. Clark-st.

LICENSED, BONDED PAWNBROKERS.

PAWNBROKER'S LIQUIDATION SALE OF UNREDEEMED DIAMONDS

YOU MAY HAVE ANY JEWELER APPRAISE OUR DIAMONDS BEFORE YOU BUY.

Diamond Solitaires

5.67 CARAT LADY'S DIAMOND SOLITAIRE. Fine cut. Flawless. Exceptional brilliancy. Set in the newest all platinum 4 prong mounting with 30 full cut side diamonds. Formerly $3,575. Sale price to liquidate loan.$895

3.05 CARAT LADY'S DIAMOND SOLITAIRE. Finest American cut. Blue white. Flawless. Exceptional brilliancy. Set in a gorgeous all platinum mounting with 26 diamonds. Formerly $2,775. Sale price to liquidate loan....$695

2.82 CARAT LADY'S DIAMOND SOLITAIRE. Finest American cut and color. Very brilliant. Set in a very elaborate all platinum mounting of latest design with 16 round and 4 baguette diamonds. Formerly $1,980. Sales price to liquidate loan....$495

2.39 CARAT LADY'S DIAMOND SOLITAIRE. Fine cut and color. Flawless. Exceptional brilliancy. Set in an all platinum prong mounting with 8 side diamonds. Formerly $1,300. Sale price to liquidate loan....$325

1.85 CARAT MEN'S DIAMOND SOLITAIRE. Finest American cut and color. Exceptional brilliancy. Set in a heavy 18 K. white gold 4 prong mounting. Formerly $1,000. Sale price to liquidate loan....$255

1.57 CARAT LADY'S DIAMOND SOLITAIRE. Fine cut and color. Flawless. Exceptional brilliancy. Set in an all platinum fancy prong mounting with 10 genuine square cut emeralds in shank. Formerly $700. Sale price to liquidate loan....$175

1.45 CARAT LADY'S DIAMOND SOLITAIRE. Fine American cut. Blue white. Set in all platinum fancy prong mounting with 8 side diamonds. Formerly $600. Sale price to liquidate loan....$155

1.12 CARAT LADY'S DIAMOND SOLITAIRE. Fine American cut. Blue white. Exceptional brilliancy. Set in a beautiful all platinum fancy prong mounting with 12 side diamonds. Formerly $440. Sale price to liquidate loan....$110

1.02 CARAT LADY'S DIAMOND SOLITAIRE. Blue white. Set in the newest square prong mounting with 4 diamonds. Formerly $375. Sale price to liquidate loan....$95

.77 CARAT GENTLEMAN'S DIAMOND SOLITAIRE. Fine cut and color. Exceptional brilliancy. Set in a handsome hand carved 18 K white gold mounting. Formerly $300. Sale price to liquidate loan....$75

.55 CARAT LADY'S DIAMOND SOLITAIRE. Fine cut. Blue white. Set in the newest all platinum mounting with 6 side diamonds. Formerly $275. Sale price to liquidate loan....$57.50

.32 CARAT LADY'S DIAMOND SOLITAIRE. Fine cut. Blue white. Set in the newest combination white and natural gold mounting. Formerly $125. Sale price to liquidate loan....$32.50

Diamond Wedding Rings

BRAND NEW.

$240 DIAMOND WEDDING RINGS. All platinum, channel set, complete circle. 28 unusually large, perfectly matched diamonds; all finger sizes....$60

$175 DIAMOND WEDDING RINGS. All platinum channel set, complete circle, set with 32 large blue, perfectly matched diamonds set edge to edge; no metal separation; all finger sizes....$42.50

$107 DIAMOND WEDDING RINGS. All platinum channel set, complete circle, set with 48 blue white diamonds, perfectly matched; all finger sizes....$26.75

$94 DIAMOND WEDDING RINGS. All platinum. Double row channel set with 24 large blue white matched diamonds. All finger sizes....$23.50

$51 DIAMOND WEDDING RINGS. All platinum, channel set. 10 sparkling blue white diamonds; all finger sizes.$12.75

Diamond Dinner Rings

$460 DIAMOND DINNER RING. Handmade, beautifully designed all platinum mounting. Set with 15 large blue white perfect diamonds weighing about 2 carats. Also 2 large genuine oriental sapphires. Sale price to liquidate loan....$115

$340 LADY'S FANCY 2 STONE DIAMOND ring. Blue white. Weight of diamond 1¼ carats. Beautiful hand carved. 18 K. white gold mounting. Sale price to liquidate loan....$85

$260 DIAMOND DINNER RING. Hand made all platinum mounting of attractive design. Set with 22 large fine quality diamonds. Sale price to liquidate loan....$65

Diamond Wrist Watches

$700 DIAMOND BAGUETTE WRIST WATCH of elaborate design. Handmade all platinum case. Set with 71 blue white diamonds and 4 baguettes. Diamond-platinum flexible bracelet attached. Guaranteed 17 jewel high grade Geneva movement. Brand new....$175

$340 LADY'S DIAMOND WRIST WATCH of elaborate design. All platinum case with diamond link ends. Set with 42 large blue white diamonds. Guaranteed high grade [Paul Ditisheim] movement. Sale price to liquidate loan....$85

$190 LADY'S DIAMOND BAGUETTE WRIST WATCH. All platinum step design case. Set with 38 blue white matched diamonds. Guaranteed 17 jewel high grade Geneva movement. Brand new....$47.50

Bracelets, Brooches, etc.

$1,700 DIAMOND BRACELET. Beautifully designed. Handmade all platinum mounting. [Flexible]. Set with 119 blue white diamonds weighing approximately 8 carats. Sale price to liquidate loan....$425

$940 DIAMOND BRACELET. Handmade, all platinum mounting. [Flexible]. Set with 41 large perfect blue white diamonds. Approximate total weight 4 carats. Sale price to liquidate loan....$235

$700 DIAMOND AND EMERALD PENDANT. Artistically designed, all platinum mounting. Genuine one carat Dark green emerald in center circled with 17 blue white diamonds. Silk cord attachment with platinum slide containing 11 diamonds. Sale price to liquidate loan....$175

Many Other Bargains Too Numerous to Mention.

OUT-OF-TOWN CUSTOMERS

We will ship any article to your bank or Railway Express Agency for your inspection at no cost or obligation to you.

Money Loaned Quick—Confidential on Diamonds—Watches—Jewelry Lowest Rates of Interest. Highest Valuations.

FIDELITY LOAN BANK 9 S. Clark-st.

LICENSED BONDED PAWNBROKERS.

Chosen "Miss Belgium 1934"

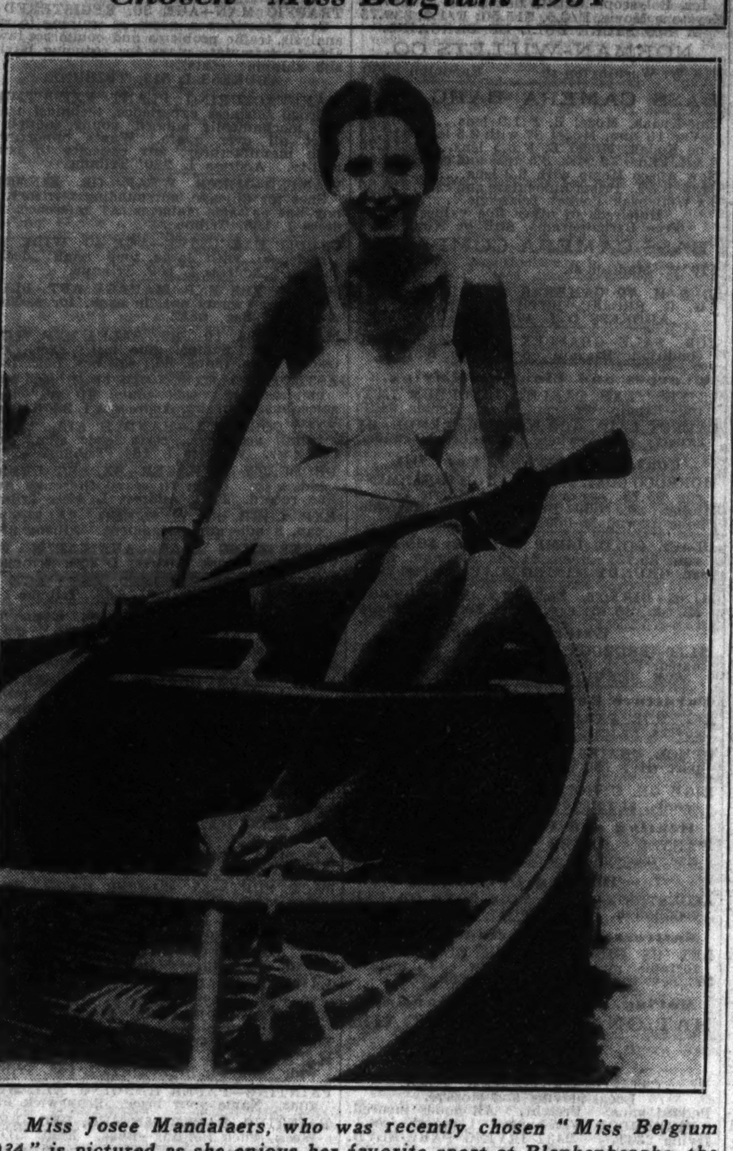

Miss Josee Mandalaers, who was recently chosen "Miss Belgium 1934," is pictured as she enjoys her favorite sport at Blankenberghe, the famous Belgian resort. [Acme Photo.]

INDEX

	Page	Col.
Aviation	3	8
Announcements	Part 1,	18
Apartments—See To Rent		
Arts and Antiques	11	8
Auction Sales	12	8
Aquariums and Supplies—(See Business Directory)	2	4
Automobiles—		
Used—for Sale	10,	11
Trucks	11	2
Wanted	11	3
Accessories and Repairing	11	3
Loans	11	1
Tires	11	2
Credits	11	1
Trailers	11	3
Motor Trucks to Rent and Wanted	11	3
Barter and Exchange	11	6
Bar and Store Fixtures	11	3
Bicycles and Motorcycles	11	3
Board and Lodging	4	6
Boats, Yachts, Etc.	4	4
Books and Magazines	3	8
Building Material	9	8
Business Opportunities	12	1
Businesses for Sale	12	1
Partnerships and Investments	12	3
Distributors	12	3
Concessions, Locations and Leases	12	4
Business Equipment	12	4
Business Service	12	4
Wanted	12	4
Business Personals	4	4
Business Directory	2	4
Bus Transportation	1	2
Cemeteries	Part 1,	18
Clothing, Furs, Etc.	3	8
Club & Assn. Memberships	2	3
Collections	11	8
Cameras and Optical Goods—(See Business Directory)	2	4
Coal, Coke, Wood, Fuel Oil—(See Business Directory)	2	4
Dancing Schools	2	3
Death Notices	Part 1,	18
Dogs, Cats, Birds, Poultry, Etc.	11	5
Dressmaking and Millinery Schools	4	4
Financial	9	8
Garages	11	1
Help Wanted—Male	2,	3
Help Wanted—Female	4	1
Hotels and Apartment Hotels	4,	5
Home Furnishings	12	5
Home Furnishings Wanted	12	7
Household Appliances	12	8
Houses—See Real Estate and To Rent—		
Hunting Property and Privileges	2	4
Instruction	1, 2	2
Jewelry, Watches, Etc.	1	2
Loans—Personal Property and Salary	9	7
Lost and Found	2	3
Machinery and Equipment	11	4
Mortgages (See Real Estate Loans)	9	6
Motorcycles and Bicycles	11	3
Mausoleums	Part 1,	18
Musical and Dramatic	12	8
Musical Instruments	11	8
Moving, Storage—(See Business Directory)	2	4
Office Furniture and Devices	12	8
Parcel Post and Express	2	3
Patents, Patent Attorneys	11	8
Personal	1	2
Pianos (See Musical Instruments)	11	8
Printing Machinery and Supplies	2	4
Piano Tuning—(See Business Directory)	2	4
Radios, Supplies and Service	11	7
Real Estate—		
Apartment Buildings	8	5
Co-operative Apartments	8	5
Business Property	8	5
Houses	8	5
Houses Built to Order	8	7
Vacant	8	7
Manufacturing Property	8	7
Oak Park, Austin	8	7
Suburban	8,	9
Estates Property	9	2
Acre Property	9	2
Other Cities	9	2
Resorts	9	3
Farm Lands	9	3
Miscellaneous	9	5
Wanted	9	5
For Exchange	9	6
Loans, Mortgages	9	6
Real Estate Service	9	5
Auction	9	5
Sewing Machines	12	4
Situations Wanted	2	5
Sporting Goods	1	1
Stocks and Bonds	9	8
Store and Bar Fixtures	11	3
Stoves	12	8
Stamp Exchange....Part 6, Woman's Section		
To Rent—		
Rooms	4	5
Houses	5	1
Furnished Houses	5	3
Resorts	5	3
Apartments	5, 6, 7,	8
Apartments and Rooms to Share	5	1
Furnished Apartments	8	1
Stores	8	3
Offices and Shops	8	3
Manufacturing Property	8	4
Floors and Lofts	8	4
Farms	8	4
Tents, Awnings, Etc.	11	8
Travel Opportunities	2	3
Trade Schools—Male	3	4
Trade Schools—Female	4	4
Typewriters and Supplies	1	2
Wanted—To Buy	12	4
Wanted—To Rent—		
Rooms	4	7
Houses	5	3
Apartments	8	3
Offices, Stores and Lofts	8	4
Manufacturing	8	4
Farms	8	4

$100.00 REWARD

will be paid by The Tribune for information leading to the arrest and conviction of any one obtaining money fraudulently through Want Ads published in its columns.

AD WRITING ASSISTANCE

The Tribune maintains an expert ad writing department to help you word your want ad to secure the best results. There is no charge for this service.

CONVENIENCE

A Want Ad-Viser is as near to you as your telephone. If you have a telephone, your ad will be charged to you. If not, or if you prefer, a Tribune man will call at your home or office.

24 HOUR SERVICE

Tribune Want Ad-Visers are on duty 24 hours a day, every day of the year, to receive Want Ads by telephone or at the Want Ad Store, 1 South Dearborn. The Want Ad Store in Tribune Tower is open daily until 10 P. M., Sunday until 5 P. M.

Call Superior 0100—Want Ad-Viser Or Want Ad Offices

1 South Dearborn — Tribune Tower

JEWELRY, WATCHES, ETC.

Pawn Tickets, Diamonds

Bought for cash. Also Old Gold, Silver, Platinum, Broken Jewelry, Watches.
For Sale: ½ kt. platinum mtd. dia. ring. $40
1 kt. blue-wh. dia. ring, platnm. mount. $100
1½ kt. blue-wh. plat. baguette mtd. dia. $175
Platinum diamond watch, $300 value....$75
JEWELERS' EXCH. 32 N. State. Rm. 1102.

DIAMONDS AND PAWN TICKETS BOUGHT. Chicago Diam. Exch., 32 N. State, R. 900.

JEWELRY, WATCHES, ETC.

NEW HIGH PRICES PAID FOR OLD GOLD, PAWN TICKETS, DIAMONDS, BRIDGEWORK, SILVER, BROKEN JEWELRY, WATCHES, ETC. ASK FOR MR. LANE. 7 W. Madison-st., cor. State-st. Room 901.

Cash Paid for Diamonds, Pawn Tickets, Old Gold.

JEWELRY, WATCHES, ETC.

THE U. S. LOAN BANK 10 N. Clark-st. SIXTH FLOOR

42 years in the heart of loop.

OUT OF PAWN BARGAINS

BRAND NEW—PAWNED BY JEWELERS. Will submit any article for appraisal before purchase.

Diamond Rings

6 KT. DIAMOND, PERFECT. FREE from any flaws or imperfections. Mounted in beautiful all platinum ring. Formerly $5,000.00..$1,250.00

3.03 KT. DIAMOND. BLUE STEEL color. Beautifully mounted in all platinum ring with 16 blue white diamonds in setting. Formerly $2,200.00....$550.00

2.79 KT. DIAMOND. ABSOLUTELY perfect. Free from any flaws or imperfections. Mounted in all platinum ring with 10 round blue white diamonds and 6 baguette shape diamonds in setting. Formerly $1,900.00....$475.00

2.50 KT. DIAMOND. MARQUISE shape. Blue steel color. Mounted in beautiful all platinum ring with 2 large blue white baguette shape diamonds. SPECIALLY PRICED....$450.00

2.15 KT. DIAMOND. BEAUTIFULLY mounted in all platinum ring with 16 blue white diamonds in mounting. Formerly $1,100.00....$275.00

1.65 KT. DIAMOND. HANDSOMELY mounted in all platinum ring with 10 blue white diamonds in setting. SPECIALLY PRICED....$175.00

1.50 KT. DIAMOND. BLUE WHITE color. Artistically mounted in all platinum ring. Square head effect. 20 blue white diamonds in setting. SPECIALLY PRICED...$150.00

1.25 KT. DIAMOND. HANDSOMEly mounted in all platinum ring with 38 blue white diamonds in mounting. SPECIALLY PRICED.$135.00

1.15 KT. DIAMOND. MOUNTED IN beautiful platinum ring with 2 blue white marquise shape diamonds and 2 round diamonds in setting. SPECIALLY PRICED..$125.00

1 KT. DIAMOND. BEAUTIFULLY mounted in all platinum ring with 8 blue white diamonds in mounting. SPECIALLY PRICED....$90.00

90/100 KT. DIAMOND. MOUNTED in latest design platinum ring with 18 diamonds in setting. SPECIALLY PRICED....$65.00

50/100 KT. DIAMOND. HANDSOMEly mounted in platinum ring with 6 blue white diamonds in setting. SPECIALLY PRICED....$50.00

Special

2.62 KT. DIAMOND. BLUE WHITE. Very finest American cut. Handsomely set in man's ring with 4 large blue white diamonds in mounting. SPECIALLY PRICED....$275.00

Diamond Dinner Rings

$380.00 DIAMOND DINNER RING. Set with 3 large diamonds in center. Approximate weight 1.50 kt. and 20 large blue white diamonds in all platinum ring. SPECIALLY PRICED....$95.00

$200.00 DIAMOND DINNER RING. 15 large blue white diamonds set in all platinum handsome design ring. SPECIALLY PRICED....$50.00

Diamond Wedding Rings

$160.00 DIAMOND WEDDING RINGS. All platinum Channel set, 32 large blue white perfectly matched diamonds. SPECIALLY PRICED...$40.00

$130.00 DIAMOND WEDDING RINGS. All platinum Channel set, 51 large square cut blue white matched diamonds. SPECIALLY PRICED....$32.50

$110.00 DIAMOND WEDDING RINGS. All platinum Channel set, 55 large blue white diamonds. SPECIALLY PRICED....$27.50

$78.00 WEDDING RINGS, ALL PLATINUM. Double row Channel set with 20 large blue white matched diamonds. Very newest feature. Brand New....$19.50

$50.00 DIAMOND WEDDING RINGS. All platinum Channel set, 10 large blue white diamonds half way around. SPECIALLY PRICED..$12.50

$30.00 DIAMOND WEDDING RINGS. 5 large blue white diamonds set in white gold rings. SPECIALLY PRICED....$7.50

Diam'd Watch Bracelets

$700.00 BAGUETTE WATCH BRACElet. All platinum. Latest design. Set with 2 large blue white baguette shape diamonds and 88 large blue white round diamonds attached with an all platinum flexible diamond set bracelet. Handsomely designed. 17 jewel guaranteed movement. SPECIALLY PRICED....$175.00

$270.00 BAGUETTE WATCH BRACElet. All platinum. Set with 38 large blue white diamonds. 17 jewel guaranteed Waltham movement [smallest American baguette movement made]. SPECIALLY PRICED....$67.50

$200.00 LADY'S BAGUETTE WATCH bracelet. All platinum. Set with 38 perfect blue white matched diamonds. 17 jewel guaranteed movement. SPECIALLY PRICED.$50.00

$110.00 LADY'S BAGUETTE WATCH bracelet. Set with 2 large blue white diamonds. 14 kt. solid gold. 17 jewel Waltham movement [smallest American baguette movement made]. SPECIALLY PRICED....$27.50

Bracelets & Brooches

$6,000.00 DIAMOND BRACELET. ONE inch wide. Gorgeously mounted with 6 large blue white diamonds, about ¾ kt. each, and 359 large blue white diamonds. Approximate total weight about 20 kts. All blue white color. Handmade, all platinum, very flexible bracelet. SPECIALLY PRICED....$1,500

$2,600.00 DIAMOND BRACELET. SET with 6 large blue white marquise shape diamonds and 168 round blue white diamonds, in all platinum handmade very flexible bracelet. SPECIALLY PRICED.$650.00

$1,800.00 DIAMOND BRACELET. SET with 35 large blue white perfect cut diamonds. Total approximate weight 6 kts. Handmade very flexible all platinum bracelet. SPECIALLY PRICED....$450.00

$780.00 DIAMOND BRACELET. SET with 3 blue white marquise shape diamonds and 62 round blue white diamonds, in beautiful handmade platinum flexible bracelet. SPECIALLY PRICED....$195.00

$600.00 DIAMOND BAR PIN. SET with 54 large blue white diamonds [all full cut]. Set in a handsome all platinum bar pin. SPECIALLY PRICED....$150.00

$300.00 DIAMOND BAR PIN. SET with 25 large blue white diamonds. Gorgeously mounted in a handmade all platinum bar pin. SPECIALLY PRICED....$75.00

$60.00 WATCHES. 21 JEWEL ILLInois, Hamilton and Elgin. 14 kt. 25 year guaranteed cases. SPECIALLY PRICED....$15.00

FUR COATS—1934 Styles.

BRAND NEW

$1,800 Fine Mink Coats [3]....$495 each
$1,200 Mink Coats [2]....300 each
675 Fine Persian Lamb Coats....250 each
475 Fine Jap Mink Coats [3]....150 each
325 Hud. Seal [dy. Musk.] [3]....115 each
50 Additional Coats....$50 and up
50 Fine Fur Scarfs and Jackets..$10 and up

Confidential Loans on diamonds, watches and jewelry in private rooms at lowest rates.

THE U. S. LOAN BANK 10 N. Clark-st. SIXTH FLOOR

JEWELRY, WATCHES, ETC.

OUT OF THE HIGH RENT LOOP DISTRICT WE CANNOT BE UNDERSOLD.

LEVINSON'S LOAN BANK 739 N. CLARK-ST.

ESTABLISHED 1888. Bonded and Licensed Pawn Brokers. Known from Coast to Coast.

Out of Pawn Bargains DIAMONDS

Jewelers' Expired Loans

WE INVITE—WE EVEN URGE COMPARISON OF OUR VALUES.

Compare QUALITY, not alone QUANTITY. DON'T BE MISLED BY SIZE. SEE US BEFORE YOU BUY.

Full Money Back Guarantee.

WE WILL SUBMIT ANY ARTICLE FOR APPRAISAL BEFORE PURCHASE. YOU SELECT THE APPRAISER.

Diamond Rings

SOLITAIRES.

EXPIRED LOAN NO. 3868. 5 CT. EMERALD CUT DIAMOND. 98% Flawless. Exceptionally Brilliant, set in a lady's newest designed all platinum tailored ring, with 2 Baguette and 2 Round Diamonds....$795

EXPIRED LOAN NO. 3900. 3 CT. DIAMOND. BLUE WHITE WESSELTON GEM, 98% Flawless, Finest American Cut, set in a lady's beautifully tailored all platinum ring, with 2 Marquise and 2 Round Diamonds....$565

EXPIRED LOAN NO. 3557. 2.50 CT. MARQUISE DIAMOND, BLUE WHITE, set in a lady's exquisitely designed all platinum ring, with 26 Round and 2 Marquise diamonds. SPECIAL....$350

EXPIRED LOAN NO. 2704. 2.15 CT. DIAMOND, BLUE WHITE, PERFECT, beautifully mounted in a lady's all platinum prong ring, with 2 Marquise and 6 Round diamonds..$285

EXPIRED LOAN NO. 3555. 1.80 CT. DIAMOND, BLUE WHITE, PERFECT, set in a lady's attractively tailored all platinum ring with 8 diamonds....$245

EXPIRED LOAN NO. 3922. 1.75 CT. DIAMOND, BLUE WHITE, set in a gent's handsome hand made ring, with 2 diamonds weighing ¼ Ct. each....$195

EXPIRED LOAN NO. 2840. 1.28 CT. DIAMOND, BLUE WHITE, PERFECT AND FLAWLESS, attractively set in a lady's all platinum ring with 6 diamonds Channel set...$165

EXPIRED LOAN NO. 2386. 1.08 CT. DIAMOND, BLUE WHITE, PERFECT, set in a lady's exquisitely designed all platinum ring, with 16 Round and 2 Marquise diamonds set step effect....$135

EXPIRED LOAN NO. 3283. .90 CT. DIAMOND, BLUE WHITE, Brilliant, set in a lady's artistically patterned all platinum Engagement ring, with 6 diamonds set Marquise effect....$75

EXPIRED LOAN NO. 2249. .60 CT. DIAMOND, BLUE WHITE, Exceptionally Brilliant, set in a lady's beautifully designed all platinum Engagement ring with 8 diamonds....$55

EXPIRED LOAN NO. 3983. .48 CT. DIAMOND, BLUE WHITE, Finest American Cut, Brilliant, set in a lady's Engagement ring of neat tailored design, with 4 diamonds....$45

EXPIRED LOAN NO. 2245. .35 CT. DIAMOND, BLUE WHITE, PERFECT, in a lady's artistically designed all platinum mounting with 6 diamonds....$37

BRAND NEW PAWNED BY JEWELERS.

Diamond Wedding Rings

ALL FINGER SIZES.

$27 WEDDING RINGS, 18 Kt. White Gold, Channel set with 5 Large Blue White Diamonds. BRAND NEW...$6.95

$48 WEDDING RINGS. All Platinum, Channel set with 10 Large Blue White Diamonds. BRAND NEW...$12

$68 WEDDING RINGS. All Platinum, Channel set with 10 Blue White, Perfect Matched Diamonds. Larger than usual. BRAND NEW....$17

$100 WEDDING RINGS. All Platinum, Channel set with 55 Large Blue White Diamonds. BRAND NEW....$25

$120 WEDDING RINGS. All Platinum, Channel set with 51 Large Square Cut Blue White Matched Diamonds. BRAND NEW....$30

$155 WEDDING RINGS. All Platinum, Channel set with 32 Large Blue White, Perfectly Matched Diamonds. BRAND NEW....$39

$220 WEDDING RINGS. All Platinum, Channel set with 30 unusually large Blue White Perfect Matched Diamonds. BRAND NEW....$55

Diamond Wrist Watches

$105 LADY'S WALTHAM BAGUETTE WRIST WATCH, set with 2 Large Blue White Diamonds. 14 Kt. Solid White Gold Case. 17 Jewel Waltham Movement [Smallest American Baguette Movement Made] GUARANTEED. BRAND NEW....$27

$160 LADY'S BAGUETTE WRIST WATCH, All Platinum, Attractively set with 38 Blue White Diamonds. 17 Jewel Guaranteed Finest Geneva Swiss Movement. BRAND NEW....$40

$260 LADY'S ELGIN BAGUETTE WRIST WATCH, All Platinum, beautifully designed with 26 Large, Perfect Blue White Matched Diamonds. 17 Jewel Guaranteed Movement. Timed and cased at Elgin Factory. BRAND NEW....$65

$660 LADY'S BAGUETTE WRIST WATCH, All Platinum, Exquisitely patterned with 79 Diamonds; 2 Marquise diamonds. Attached Platinum Flexible Link Bracelet, set with 43 Diamonds. All Cut Diamonds [Not Chips], Blue White and Perfect. 17 Jewel Guaranteed Highest Grade Geneva Movement. BRAND NEW....$165

EXTRA SPECIALS

UNUSUAL VALUES

$18,000 ALL PLATINUM HAND MADE FLEXIBLE BRACELET. Exquisite Unique Design. Beautifully set with 554 DIAMONDS; 43 Baguette Diamonds; Center MARQUISE DIAMOND weighing 2 Ct. Distinctive and Individual. A MASTERPIECE. Must be seen to be appreciated. Approximately 50 Cts. DIAMONDS, ALL BLUE WHITE, PERFECT AND FULL CUT....$4,500

$9,500 10.75 CT. EMERALD CUT DIAMOND, CANARY GEM, ABSOLUTELY PERFECT AND FLAWLESS. Finest Cut. Exceptionally Brilliant, set in a lady's all platinum 4 Prong Skeleton Mounting....2,375

$4,375 3 CT. MARQUISE DIAMOND, BLUE WHITE, PERFECT AND FLAWLESS WESSELTON GEM, set in a lady's exquisitely designed all platinum ring of very newest pattern, with 2 Trapezoid, 2 Baguette and 12 Round Diamonds....$1,095

$540 GENT'S DIAMOND RING; 3 BLUE WHITE PERFECT WESSELTON DIAMONDS about 2 Cts., set in a gent's handsome hand made ring...$135

$380 DIAMOND EARRINGS; 2 BLUE WHITE PERFECT WESSELTON DIAMONDS, about ¾ Ct. attractively mounted in White Gold Platinum Prong Ear Screws....$95

HUNDREDS OF OTHER REAL BARGAINS. Remember! We are out of the high rent Loop district. Our Lower Rental means GREATER SAVINGS for you.

OUT-OF-TOWN CUSTOMERS

ATTENTION! We will ship any article to your Bank or the Railway Express Agency, Inc., for your inspection and approval at no cost or obligation to you. ANYWHERE!

LEVINSON'S LOAN BANK

BONDED AND LICENSED PAWN BROKERS ESTABLISHED 1888. Known from Coast to Coast. 739 N. CLARK-ST.

INSTRUCTION.

Want a Position?

Every DeLEE GRADUATE Is EMPLOYED

Think what that means! Every girl who has been graduated from DeLEE has a good paying position. That means that high class beauty shops KNOW that DeLEE graduates, trained by Madame Louise, are GENUINE BEAUTY EXPERTS, capable of pleasing even the most fastidious clientele.

Each day good beauty shops are telephoning, offering DeLEE graduates positions. We have almost TWICE AS MANY CALLS FOR OPERATORS as we have graduates to fill the positions. There is no "unemployment problem" for DeLEE graduates.

You, Too, Can Have a Good Paying Position

Why worry about finding work? Why wear out your shoes answering ads? Why struggle along with low pay? Learn beauty culture at DeLEE and qualify yourself for a good paying, pleasant position. No matter what you have been doing—teaching, bookkeeping, stenography—you can learn beauty culture and assure yourself a happy, prosperous future. Previous experience or a high school education not necessary.

You'll enjoy learning beauty culture and hairdressing at DeLEE. Classrooms are light, airy, clean and colorful. You associate with hand picked, high type girls. You receive INDIVIDUAL PERSONAL instruction under Madame Louise, internationally famous beauty expert. You are not herded in a classroom with a hundred other girls. YOU REALLY LEARN, and you learn easily, quickly and thoroughly. Tuition is reasonable and terms can be arranged to suit your convenience.

LOW SUMMER RATES

If you start NOW you will be able to take advantage of special low summer rates. Why postpone beginning to learn this fascinating profession? In the fall tuition fees will be higher. You'll find DeLEE a cool, pleasant place to learn. Visit DeLEE tomorrow. You'll enjoy the visit and it won't obligate you in any way.

BOTH DAY AND EVENING CLASSES. This coupon entitles you to interesting illustrated FREE book. Mail it today. T-826.

Name ....
Address ....
City.... State....
Age.... Phone....

DeLEE University of Beauty Culture 30 W. Washington St. 16TH FLOOR. CENTRAL 8225.

MIDWEST BEAUTY COLLEGE, LTD. Nationally recognized, graduating Operators now in the finest Beauty Salons, also Shop Owners, offers for limited time its regular high standard COMPLETE BEAUTY COURSE, including Manicuring, Hairdressing, Cosmetics, etc. [REGULAR $125 VALUE], for $50

Practical shop training with latest modern equipment. Day-eve. classes. You can pay MORE and get LESS, but you can't pay LESS and get MORE. ACT NOW! POSITIONS. BERTHA MILL McCLAIN, Pres. NEW LOCATION 203 S. DEARBORN. 2D FLR.

High School! PREPARE FOR LEADING COLLEGES IN MONTHS, NOT YEARS. DAY OR EVENING CLASSES. EXPERT INSTRUCTION. INDIVIDUAL ATTENTION. HIGH SCHOOL SUBJECTS ONLY. Inquire Now for FALL TERM. Write or call for new catalog. COLLEGE PREPARATORY SCHOOL, 9TH FLOOR, 33 E. JACKSON-BLVD. WEBSTER 2448.

(Continued on following page.)

INSTRUCTION.

(Continued from preceding page.)

BURNHAM

School of Beauty Culture Offers Opportunities Found Only at BURNHAM'S —for 63 years the world's largest beauty school

When you visit Burnham's you'll understand why more girls enroll in this school than in any other and you'll be amazed at the unexpected and exclusive advantages which our 63 year record of turning out the best operators enables us to pass on to you—such as positions on ocean liners, positions with the best shops which DEMAND Burnham graduates, free tools, unlimited practice on living models, easy terms, and many other advantages.

Leading Shop Owners DEMAND Burnham Graduates

Shop owners, not only in Chicago but everywhere throughout America, regard the Burnham diploma as a mark of merit. They demand Burnham graduates.

You'll Earn More IN THE Shortest Possible Time

Once explained, you'll see how Burnham teaching methods enable you to master beauty culture quicker, easier, and better—why these methods develop the type of operator shop owners want.

Unbelievably Easy Terms Now

If you act now you can arrange to pay most of your tuition after you graduate

Open every day and on Monday, Wednesday, and Friday evenings until 9 p. m. Call, phone, or write NOW for Free Beauty Culture Book.

MAIL COUPON TODAY.

E. BURNHAM (Desk 110),
138 N. State-st., Chicago.
Please send me — without obligation your new Beauty Culture Book and complete school information.

NAME..
ADDRESS..
CITY........................ STATE........

E. BURNHAM
School of Beauty Culture
138 N. State-st., Chicago
Randolph 3355. Dept. 110.

EXTENDED

By popular demand we have had to extend the time on this special offer for one additional week.

NINA PARKER
Offers Regular $125 Course in BEAUTY CULTURE for
$45
including cosmetics, supplies and marcel equipment.

ENROLL TODAY and be prepared for a fine position with good earnings.
DAY AND EVENING CLASSES. UNDER STATE SUPERVISION. Free employment service.
14 W. Washington-st.
NRA MEMBER.
Second Floor. FRANKLIN 2961-2-3.

Swedish Massage
AND PHYSIO-THERAPY.
Prepare in few weeks for big pay in uncrowded profession. Open to men and women. Complete low cost course, day or evening. Earn while learning in largest Physio-Therapy clinic in America. Finest equipment. 26 years of success. The ONLY massage school recognized and accredited in every state having massage laws.
FREE EMPLOYMENT HELP to graduates. Jobs open with physicians, clubs, sanitariums, and in private practice. Get in now before State Boards raise requirements.
$40.00
tuition reduction for those enrolling NOW! New classes starting Tuesday, Sept. 4th. Visitors welcome; no obligation. 8:30 a. m. to 8:30 p. m., Monday to Friday. Saturday to 4 p. m. Phone Seeley 6940.
CLIP COUPON
NATIONAL COLLEGE,
20 N. Ashland-blvd., Chicago, Ill.
Kindly send free Booklet T-34.
NAME..
ADDRESS..

BEAUTY CULTURE
in one of the largest, finest equipped schools in the country. Instructors with years of exp. Earn while you learn. State accredited.
$2 DOWN
$3 weekly. Tools free. We place our graduates
SELAN SYSTEM
1547 W. 63D-ST. HEM. 5702.

Modern Piano
Prepare now for social activities next Fall. Take advantage of our short Summer course. World's Fair visitors call for Free demonstration or write for booklet.
CHRISTENSEN SCHOOLS OF MUSIC
9 a. m. to 9 p. m.; 4 p. m. Saturday.
25 E. Jackson [Axel Christensen]. Har. 5669
3945 W. Madison [Jos. Bouley]. V. B. 1933
953 Belmont-av. [J. Scheck]. Lake V. 0694

SELF-EXPRESSION
Does lack of Speech Power, Education or Personality handicap you? Correct and convincing speech and individuality expression may be attained thru Fluent Speech courses, which include Public Speaking, English, Conversation, Self-Development. Enroll Now. Talks written. Speakers coached.
FLUENT SPEECH STUDIO.
SUITE 704. 116 S. MICHIGAN-AV.

SELF-CONSCIOUSNESS OVERCOME.
PUBLIC SPEAKING
MEMORY TRAINING.
Men-Women trained for social-business success. Conversation, Diction, Vocabulary, Poise dev. Katherine Whitney, Social Auth. Est. 18 yrs. Har. 5000. Auditorium hotel.

HEIM SCHOOL OF BEAUTY CULTURE.
$45—NO EXTRAS
COMPLETE COURSE. FREE HAIR TOOLS. DAY AND EVENING CLASSES. LOOP SCHOOL, 6 E. LAKE-ST. S. SIDE SCHOOL, 1019 W. 63D-ST.

CHICAGO MUSICAL SEMINARY— 3905 Madison. Ked. 5497. Accordion, Piano, Whistling, Ventriloquism, Dancing, Voice. All instruments taught from beginner to concert stage. Accordions from $20 up. Daily 10-10. Sun 10-1. Catalog mailed. Marie Greer Macdonald, Pres.; L.C. Groff, V.P.

WORK FOR "UNCLE SAM"—GOOD WAGES. Men-women, 18-50. Fall Chicago examinations expected. List positions and full particulars FREE. Write today sure. Franklin Institute, Dept. 130-L, Rochester, N. Y.

6 WKS. COURSE—SPEC. SUM. RATES: violin, mand., Hawaii, and Spanish guitar; hand or new pick system. Orch., solo. Call Rm. 415, Hotel Maryland. Sup. 4568.

FRENCH, ITAL., GERM., SPAN. 10 LES. $5. Rigglitano-Provost, 25 E. Jackson, R. 910.

TUTOR—EXPD. TEACHER; H. S., COLL. subjects. Call eves. or Sun. Sun. 6764.

VIOLIN LESSONS BY EXP. TEACHER. $1. Pupils play for concerts. Nevada 8209

NEW ERA AUTO DRIV. SCHL. LEARN safe driv. in traf. 16 W. Illinois. Sup. 2945.

INSTRUCTION.

WHAT OF THE JOB?
The thing most important about learning
Beauty Culture or **Men's Barbering**
is the job after completing

The MOLER COLLEGE creates positions not only in beauty and barber shops of their thousands of Moler graduates but in such delightfully unusual places as their two concessions in A Century of Progress, many trans-continental R. R. trains, numerous ocean going steamships, as well as hospitals, state and fraternal organizations, employers who know and demand superior service.

The MOLER COLLEGE not only creates these superior positions, but creates superior graduates through their superior individual short training course that is perfection in itself, true economy in time, effort, and final cost.

The MOLER COLLEGE does more. A half rate regular course is still maintained for those who must make every dollar count double. Not prohibitive for any man or woman even of limited means and education.

The MOLER COLLEGE enables every student who may desire to earn their board while learning.

The MOLER COLLEGE individualizes your wants and meets them.

The MOLER COLLEGE has brought about all of these privileges as a result of their 41 years of constant vigilance for your welfare.

MOLER COLLEGE can be made your school at your will. See how. Call, mail the coupon or phone. Day and evening classes.

MOLER SYSTEM
59 E. Monroe at Wabash
Chicago, Ill. Cent. 6393

Mail the coupon.
Mr. Moler, Dept. T. Tell me of
[ ] Beauty culture. [ ] Barbering.
[ ] Half Rate. [ ] Private Lesson Course.
Name..
Street..
City........................ State........
NRA MEMBER.

Marinello
Is Now Training Ambitious Women to Hold Well Paid Positions This Winter

It makes no difference what your present or former occupation has been, you can begin now to prepare yourself for a worthwhile income and a lifetime successful career. Thousands of MARINELLO graduates are earning top salaries in the better class Beauty Salons. Many of our students step into an attractive position upon graduation, as we are continuously receiving requests by employers.

VISIT OUR SCHOOL
Come in today and talk it over with out counselor. Let us show you why MARINELLO graduates are not only successful but preferred everywhere. It will be interesting and instructive to see the methods used. You are not obligated.

NOW!—Marinello Offers New Easy Payment Plan
Free student employment service—or we will help you establish your own business. Complete set of instruments, textbooks, and all cosmetics furnished without charge to all students enrolling for day or evening classes now forming. Mail the coupon for full information and FREE illustrated booklet, including set of eight photographs showing various Marinello classes at work.
Name..
Address..
Phone..
National School of Cosmeticians, Inc. T48

MARINELLO
INTERNATIONALLY ESTABLISHED SYSTEM OF BEAUTY CULTURE.
108 N. State-st. State 5057

BEAUTY CULTURE THE
HALE WAY
Is the Proven Way to Success
Learn every branch of Beauty Culture by private, individual instruction and actual work on living models. No waste of time. Good positions secured for our graduates.
SPECIAL REDUCED RATES FOR THIS WEEK ONLY.
Day and eve. classes forming. Investigate now. E Z payment plan. Call or write.
Gertrude Hale School
The University of Beauty Culture
For those who want the best in training.
30 N. Dearborn-st. 3d Floor.

Learn Beauty Culture
THE CORRECT WAY, OR NOT AT ALL. Only thoroughly trained operators are sure of steady work.
JOHN MUELLER
AND HIS STAFF OF SPECIALISTS are recognized as giving thorough training. That's why our graduates are in such great demand.
Chicago Hairdressing Academy
64 W. RANDOLPH-ST.
PHONE STATE 5861-2.

AMERICAN SCHOOL OF BEAUTY CULTURE.
Will prepare you thoroughly To be self-supporting. You are trained carefully with Plenty of actual work on patrons. Course is complete in every detail. LOW TUITION INCLUDES EVERYTHING. We help finance our students. Positions furnished our graduates. AMERICA'S FINEST Group of TEACHERS 159 N. STATE-ST. DEAR. 8627. 8th Floor.

HIGH SCHOOL OR JUNIOR COLLEGE
COMPLETE IN 12-15 MONTHS. Days, Eves. Includes Laboratory Sciences. REGISTER NOW FOR FALL TERM. DODD-HARRIS SCHOOLS. 190 N. State-st. Fra. 4122-3-4-5.

A GROWING FIELD
and we can prove it. Bacteriology, blood tests, heart tests, etc. Next class starts Sept. 18. Limited to 20. $150. Time payments. Day or eves. Act at once to avoid disap'tment. Come in or send for Booklet A. ABEL LABORATORIES, 7 W. Madison-st. Central 4104.

THE NEW YORK DIESEL INSTITUTION, Inc. trains young men for Diesel industry engineers, mechanics, power plant operators, aircraft, automotive, railroad, marine. Are you willing to prepare? Real opp. for a limited number of young men. State age, education, present occupation. Mr. Hayward. 1812 Washington-blvd.

AMERICAN COLLEGE OF PHYSICAL THERAPY.
Scientific Massage, Electro Therapy, Hydrotherapy. Prepare for any state examination. 5 N. Wabash. Tel. Fra. 0301.

HIGH SCHOOL, PRE-LAW, AND BUSINESS subjects. Individual attention. Day or night instruction. Low rates. CHICAGO COLLEGE PREPARATORY SCHOOL, 159 N. State-st. Dearborn 1959.

KELLBERG INST., INC.
Recognized school of Swedish massage, Hydro Physio Therapy. Pos. waiting. 14 W. Washington. Dear. 6984.

GERMAN BY NATIVE SCHOLAR. CALL A. M., Mr. George. Delaware 8691.

COLLEGE WOMAN, TUTORS; NEGLECTED education a specialty. Midway 1089.

MAN—DES. INSTRUCTION IN PHYSICS IN exch. for wk. Address L 70, Tribune.

4 YRS. HIGH SCHOOL, 11 MOS., EVES. University Prep School, 120 N. La Salle.

JAZZ PIANO GUARANTEED IN 12 LESsons by col. teacher. Simms. Ken. 3759.

BE AN EXPERT AUTO DRIVER. COMPLETE course, $10. Greer College, Calumet 4600.

INSTRUCTION.

BEAUTY CULTURE
Correctly and Scientifically Taught UNDER THE PERSONAL SUPERVISION OF MARIE M. HILFER.
DON'T GAMBLE WITH YOUR EDUCATION. One visit to our modernly equipped school will convince you to enroll now while Special Summer Rates that include all equipment are still available.
HOLLYWOOD SCHOOL
5 NORTH WABASH-AV.
SUITE 705. Phone Dearborn 0610.

EDUC. MADE INTERESTING AND MOD. by priv. lessons with exp. teacher; children and adults. Reas. Bit. 6460.

PUBLIC SPEAKING—BUS. MEN: PRIVATE instr. by master; results few weeks; no home study; give ph. Address L 69, Tribune.

LOST AND FOUND.

TO FINDERS.
If you have found a cat or a dog, a pocketbook, jewelry, or fur, and cannot locate the owner through the "Lost and Found" advertisements in The Tribune, call and go through the "Lost and Found" index at the PUBLIC SERVICE OFFICE, 1 SOUTH DEARBORN-ST.

TO LOSERS.
If you are listed in the telephone directory you can charge an advertisement of your lost article by telephoning Miss Miller of The Tribune ad taking department, Superior 0100. Your advertisement receives the benefit of free listing in The Tribune Public Service office mentioned above for a period of two months. This service facilitates the recovery of lost articles advertised.

BAGS—LOST—3, CALIF. TOURIST. LAKE Shore-dr., Fri. eve. Rew. No ques. Aus.6927.

BRACELET—LOST—DIAMOND AND SAPphire, some where in loop. Aug. 18. Reward. Miss Freeland, Wabash 8488.

BRACELET—LOST—DIA. GREEN STONES; vic. Maplewood-Peterson. Rew. She. 0567.

BOSTON TERR—LOST—FEM., "CONDE," vic. N. Francisco-Irv. Pk.; rew. Jun. 1008.

CARVED IVORY PIN—LOST—KEEPSAKE. Rew. Apt. 6A, 2354 E. 70th or Wab. 6320.

DOG—LOST—MICH. DUNES, ENGLISH setter pup, white, black ears and spotted; reward. Address P L 102, Tribune.

DOG—LOST—SMALL BLUE GREY FEMALE Schnauzer terrier, Rogers Park-Evan. area. Reward. Call Briargate 8162.

DOG—LOST—MIXED CHOW AND COLLIE; brown, tan; female; Cicero-Nevada. Rewd. $5. Collins. Monroe 2760 or Bellwood 9617

DOG—LOST—BLACK FEMALE CHOW, 4 MO. old, Aug. 24. Reward. Alb. 8294.

DOG—LOST—BLK.-WHT. FOX TER., MALE. Columbia, Mo. lic. 301. Rew. Lon. 2171.

DOG—LOST—GRAY SCOTTY; RED LEATHer, brass collar; reward. Sun. 0333.

DOG—LOST—WIRE FOX TERR.; LICENSE Glencoe 560. Lady. Rewd. Tel. Glen. 1513.

DOG—LOST—BOSTON BULL, BLACK AND wh. male. "Muggsy." Rew. Vin. 1893.

FUR PIECE—LOST—8 SKIN SABLE, NR. Ravenswood, Friday; rew. Sunny 7969.

FUR—LOST—5 SKIN KOLINSKY FUR, Wednesday; reward. Tri. 6009.

GLASSES—LOST—RED LEATH. CASE, Lincoln pk. or W. Fair.; rew. Euclid 1400.

GREAT DANE PUP—LOST—6 MO.; WHT., with blk. spots, wht. eyes, long ears; Weds. Kenwood vic. Call Monday. Kenwood 5712.

PIN—LOST—ALPHA OMICRON PI SORORity; set in pearls. H. Church, Walworth, Wis.; reward.

PIN—SILVER, OBLONG—LOST—W. SIDE; init. M. O. D.; keepsake; rew. Austin 1650.

POCKETBOOK—LOST—CONTAINING KEYS. Reward. Randolph 8000, Extension 590.

POLICE PUP—LOST—BLACK, FLOPPY ears. "Charlie." Red coll.; rew. Sup. 2297.

PURSE—LOST—CONT. CASH, KEYS, INS. bk.; N.W.Side, Wed.; rew. 5713 Kimbark.1st.

SCARF—LOST—FISHER 2 SKIN, AUG. 20. I. C. or loop dist. Rew. Wabash 2288.

SUITCASE—LOST—BETWEEN INDIANAPolis-blvd. and Miller, Ind.; reward. 3131 Davlin-st. Pensacola 0104.

SUIT CASE—LOST—ROUND, BLK. CONT. shoes; vic. 69th-Clyde; reward. Dor. 7380.

WATCH—LOST—WHITE GOLD; INITIALS E.R.B., gold bowling fob attached, Thurs. night, vicinity Peterson-Ridge-avs., or Rosedale and Magnolia-avs. Keepsake. Reward. Phone Longbeach 3196.

WIRE HAIRED TERR.—LOST—FEMALE—"Mickey." Vic. 55th-Laflin. Rw. Hem.8424.

WRIST WATCH—LOST—PLATINUM, DIAmond; in or near loop; 36 round diamonds, 2 marquis. Keepsake. Liberal reward. Mr. Brien, Wabash 8488.

WRIST WATCH—LOST—LADIES' WH. GLD. Illinois movement. Rew. Ran. 4800.

WIRE HAIR, TERRIER—LOST—VIC. HINSdale. Reward. Hinsdale 1380.

$750 REWARD.
Emerald cut diamond set in platinum mounting containing triangle and baguette diamonds, lost Century Club, World's Fair, or Lake Shore Athletic club about July 14. Call Mr. Martin, Har. 0514.

$500 REWARD.
Square cut diamond set in platinum ring, and platinum and diamond wedding band, lost in St. Joseph, Mich., about July 24. Call Mr. Martin, Har. 0514.

LOST—BONDS, REAL ESTATE, NUMBERS 251, 252, 253. Address L 363, Tribune.

CLUB AND ASS'N MEMBERSHIPS.

SELL LIFE MEMBERSHIP—SOUTH SHORE Country Club. Address L 565, Tribune.

TRAVEL OPPORTUNITIES.

BOTH READERS AND ADVERTISERS ARE urged to exercise caution in arranging automobile transportation with other individuals. References should be exchanged and carefully investigated.

Via the SANTA FE
$34.50
One Way Coach Fare Daily Chicago
TO CALIFORNIA.
Fast trains. Liberal free baggage allowance.
SANTA FE OFFICE
179 W. JACKSON-ST.
PHONE HARRISON 4900.

WARNING.
It is illegal to buy or sell return portions of railroad excursion tickets. Such tickets presented by other than the original purchaser are void and will be confiscated. Railway Ticket Protective Bureau. 608 S. Dearborn-st. Wabash 0060.

CAL.—PAY PART GAS ONLY.
San Francisco or L. A. 1934 nr. new cars. Bonded dealer. 5308 Madison. Mans. 2455.

LOS ANGELES—DRIVE YOURSELF; DEliver '33 and '34 Fords, Chevrolets, Plymouths; pay part gas expense ONLY. M. A. L. Motors, 4000 Washington-blvd. V. B. 8900.

SEATTLE, WASH.—FREE TRANSPORTAtion to good auto drivers, references. Call Lord, Nevada 2966. You pay personal expenses only.

CALIF. SHR. EXP. LEAVE DAILY, NRLY. new cars, most econ. way to enjoy scenic routes. 6431 S. Western. Pro. 6960.

MAN DRIVING TO NEW YORK CITY, TAKE 2; share exp., ref.; leave Sept. 3 or 5. 2; sh. ex.; ref.; lv. Sep. 3 or 5. Shel. 4284.

LOS ANGELES—DRIVE A NEW CAR WITHout any car expense. PHONE MR. LORD. NEVADA 2966.

DRIVING TEXAS ABOUT TUESDAY—TAKE 3; share exp. Shel. 2092 or Del. 1763.

DRIVING TO BOSTON TUESDAY. TAKE 1 or 2 pass.; ref. Bri. 6536.

LEAVING 1ST OF WEEK FOR FLORIDA. take 2, shr. exp. Longbch. 8060. Rm. 412.

WILL DRIVE CAR CALIF. FOR MY EXpenses. Exp. over route. Ph. Dor. 3687.

LEAVING FOR WASH., D. C., ABOUT 31ST. Take 3, shr. exp. Knight, Oakland 2470.

WANT TRANSP. TO CALIF. IN EXCH. care child or invalid, refs. La Grange 3698

DRIV. TO TWIN CITIES—MON. OR TUES. take 4 pass. Shr. exp. Lackawanna 6089.

LEAVING WED. FOR TAMPA, FLA.; TAKE 2; share exp.; ref. exch. Plaza 8657.

DRIVING TO NEW YORK AND WASH., D.C., Tuesday, can take 3; share exp. Well. 4395.

LOS ANGELES—WANT LADY PASSENGER help drive; share; refs. Rog. Pk. 0132.

LOS ANGELES VIA DENVER—PIERCE-ARrow sedan; take 3. Refs. Webster 7783.

CALIFORNIA—TAKE 1 OR 2; LV. WED. morning; share expense. Call Canal 0358.

SALT LAKE CITY, VIA. DENVER, SEPT. 1. Can carry 3 pass.; exc. refs. Univ. 8581.

DR. AND WIFE RETURNING TO CALIF. Take 1-2, shr exp. Ph. L.B.3012, Dr.Clark.

PARCEL POST AND EXPRESS.

BIG FARM COMBINATION OFFER
2 doz. strictly fresh eggs @ 20½c....41c
2 lbs. country butter @ 28½c..........57c
2 lbs. farm house pk. sausage @ 18½c..37c
2 lbs. hickory smoked bacon @ 29½c....59c
2 lbs. farm cream cheese @ 16c........32c
Send no money; pay on del'vry. Total, $2.26. Hillside Farm, Bloomingdale, Ill. Lake-st. highway, Rt. 5. West of Elmhurst 8 miles. Not open Mondays.

10 AC. OF BEST CONCORD GRAPES. M. Kuharic, Rt. 2, Box 105, South Bend, Ind.

DANCING SCHOOLS.

Kandler Dance Academy
ESTABLISHED 1914.
116 S. Michigan-av. Tel. Franklin 4412
We teach beginners, experienced and prof. dancers smart ballroom steps, Tap, Waltz, and TANGO EXHIBITION ROUTINES. Priv. lessons daily. Classes eves. and Sunday. RICHARD O. KANDLER, DIR. Our Ballroom Classes—Sun., 5-7; Tues. and Fri. eves., 9-11; devoted to technique and dance practice—are approved by ladies and gentlemen desiring to become better dancers. SPECIAL COURSES FOR TEACHERS. DANCE ART CLUB OF CHICAGO. INFORMAL DANCE AUG. 26, 8 P. M.

LEARN WALTZ, FOX TROT, ONE STEP, 2 step, tango, Carioca, Indiana hop. Private lessons, 75c. Open 1-11. Also Sundays. Professional lady teachers. 2659 North-av.

10 CLASSES, $2.50; TAP, TANGO, BALLroom; 10 teachers, H. T., 24 E. Van Buren.

BUSINESS DIRECTORY.

Advertising.
I WRITE SALES LETTERS THAT PULL $5. Carl O. Johnson, 209 S. Dearborn.

Aquariums and Supplies.
WEEK'S SPECIALS—MOLLY, HELLERY, Barb, Danio, 10c; Angel, 35c. WARNING for chilly weather—Grnt heaters, 50c; Grnt Thermostats, $1. Open eves., Sun. until 3. BARRY'S, 2648 Milwaukee-av.

COME AND SEE THE MOST BEAUTIFUL bettas; many other fish. 2029 W. Chicago.

Building and Remodeling.
REMODEL NOW—WE CAN NOT BE UNDER bid, we spec. brick work, foundations, conc. walks, chimneys, gar., roofing, brk. siding. Hunter, 1528 Melrose. Graceland 3577.

PLASTERING, CEMENT WORK, GENERAL repairs, decorating; reas. Wentworth 2697.

Cameras and Optical Goods.
Season's-End Bargains.
2¼x3¼ Rollfilm camera, F/4.5 Skopar lens, Comp. shutter, list $39..........Sale $21.50
9x12 Maximar B, F/4.5 Tessar, like new, Comp. shutter, list $57..........Sale $42.50
3¼x4¼ Nixi A, F/4.5 Tessar..........Sale $40
9x12 Nizza, F/4.5 Trioplan..........Sale $34.75
Ica Polyscope outfit, list $300..........$97.50
Keystone Movie, F/3.5, $15.50; F/1.9, $39.75
A BIG STORE FULL OF BARGAINS.
NORMAN-WILLETS CO.
318 W. Washington-st. Randolph 8300.

BASS CAMERA BARGAINS.
Cine-Kodak, Model B, F:1.9 lens..........$62.50
DeVry 16 mm. Model 57 with 3.5 lens..$17.75
Cine Kodak, Model B, F:6.5 lens..........$14.75
B.&H. Filmo 75 with 3.5 lens and case..$44.50
New Ansco Memo with 6.3 lens..........$6.48
6x30 B.&L. Prism Binoculars and case..$18.50
6 x Wollensak Pocket Telescope..........$2.50
Hundreds of other fine values.
Free Bargaingrams, Still or Movie.
BASS CAMERA COMPANY.
179 W. Madison-st. State 7410.

B. & H. 70 CAMERAS AND B. & H. 57 G. G. PROJEC. BOTH FOR $110. ADDRESS O L 475, TRIBUNE.

FOR SALE—GRAFLEX CAMERA; GOOD condition. Bargain. 6 E. Lake, R. 512.

Carpet and Linoleum Laying.
12 YRS.' EXP. CARPET, LINOLEUM LAYing—Repair. Fr. est. Reas. Kedzie 0428.

CARPET LAID, RUG REPAIR, REMOD. BY expert; go anywhere. Longbeach 1255.

Coal, Coke, Wood, Fuel Oil.
MORROCO COAL $4.75, RANGE $5.75, MINE run $5.75, egg or lump $6. Morris Coal & Mining Co., 369 Burlington-st., Riverside. Phone Lawndale 0601, Riverside 6123.

BLACK GOLD, LUMP OR EGG, $6; MINE run, $5.75; screen, $4.75; minimum, 3 ton load. GRUNDY MINING CO., Cedarcrest 2011.

MINE DIRECT, $4.75; 2 IN. SCRNGS. M. run, $5.75; egg, lump, $6. Atlan. 2295.

Exterminators.
$1.50—BEDBUGS, ROACHES, EXTERMInated. Work done quickly and thoroughly. ACE SERVICE CO., Diversey 6262.

Furniture Repairing & Upholstery.
REUPHOL. PARL. SET, $22.50. CHOICE OF covers. Fr. est. 1135 S. Halsted. Hay. 3332.

UPHOL. CHAIRS, CAIN RUSH SEATS, ANY part city; 75c up. Durham, Drexel 3546.

HIGH GR. UPHOLSTERING, FURN. REPR., reweb., at your home; reas. Graceland 2180

Heating and Plumbing Service.
WANTED—WATER SOFTENER; LARGE size; reasonable. Address P 304, Tribune.

Hearing Devices.
ACOUSTICON—LATE MOD. BONE OR EAR conduction. Barg. Address L 336, Tribune.

Mattresses, Box Springs, Pillows.
LET US REBUILD YOUR OLD UNCOMfortable mattress like new, $3; inspgs., $7; new covers, $1.50 up. Seeley 4778.

Moving, Storage, and Hauling.
NATIONAL RETURN LOADS BUREAU
SAVES YOU MONEY.
CALIFORNIA TO NEW YORK.
Local moving and storage.
Padded vans. Freight. All goods insured.
FIREPROOF Warehouse. 1 month free.
Irving 2341. 2431 IRVING PARK-BLVD.

ESTABLISHED 36 YRS.; RELIABLE MOVers; $2 rm.; pianos, $3.50; or estimate; insured; covered vans. KEDZIE 5178.

30 YRS. OF SATISFIED CUSTOMERS—$2 rm.; piano, $4. Ins. Van Buren 9059.

LOCAL OR WITHIN 500 MI. RADIUS, 7½c mi. insured. Storage. Monroe 2146.

W. HEUER CO.—EXP., CAREFUL MOVERS. Low as $1 per room. Graceland 4946.

21 YEARS RELIABLE, COURTEOUS MOVing; $2 rm.; piano, $3; ins. Kedzie 4169.

LOCAL LONG DISTANCE—TO FROM ALL points, 7½c mile; rel.; ins. Seeley 6482.

LONG DIST. MOVING TO ALL POINTS. 7½c mile. Austin 0540. Sun. Mans. 7672.

CRIPPS EXPRESSING CO.—LONG DIST. shipping. Reas. 909 N. Bliss. Linc. 8775.

WE MOVE YOU ANYWHERE—ESTIMATES free. For quick service call Seeley 5075.

LOCAL, LONG DISTANCE; UP TO DATE insured vans; all points east. Drexel 7400.

Nurseries, Shrubs, and Flowers.
10 PHLOX, 10 VARIETIES, FIELD GROWN, $1 prepaid, 100 Tulips, blooming size, rainbow mixture, $2 prepaid, 6 Peonies, 6 colors named and labeled, 3 to 5 eyes, $1 prepaid. Plant now! Beautiful book showing 16 views of Krider's World's Fair Gardens Free. KRIDER NURSERIES, Middlebury, Ind.

Novelties.
World's Fair Souvenirs.
18 individual pictures in colors, beautifully framed border, postpaid anywhere, 15 cents. NOVELTY PRODUCTS CO. 1321 S. Michigan-av., Chicago.

Paints.
OPENING BRANCH NO. 4.
Salesroom and warehouse at 2274 Elston-av., selling R. R. salvage and bankrupt surplus, nationally adv. paints, varnishes, and also real Nu-Enamel, all at ½ price. This week only, porch and deck, wood and cement paints reg. $3.50 value. Our price, $1.25. Absolutely guaranteed. We are the largest and only real cut rate store in Chicago of national brands. Pay us a visit at your nearest store. It will pay.
PAINT EXCHANGE OF CHICAGO.
1557 Milwaukee. Armitage 1440. 201 E. 63d. 2274 Elston-av. Kenosha, Wis.

DUPONT—DUCO LACQUER, ENAMELS, $1 gal. up. 1930 S. State, 926 Irving Park.

Painting and Decorating.
PAINTING, DECORATING—BATHROOMS enameled, $4.50; paperhanging, 30c roll; kitchens enameled, $5; ceilings calcimined, $1 up. Wentworth 0827.

A-1 PAINTING—PAPERHANGING, PRICES reas. Work guar. Esti. free. Longb. 7710.

Piano Tuning.
PIANOS TUNED $2; 21 YEARS' EXPER.; repairing reas.; guar. work. Repub. 5218.

Plastering.
PLASTERING, TUCK POINTING, CHIMneys repaired; gd. work; reas. Ked. 0192.

Roofing Service.
REPAIR ROOFS NOW.
Lowest prices for tar, gravel, asphalt roofs; recoating and patching. Recoat, 2½c sq. ft. New roofs, 6c sq. ft. All work guar. Western Roofing Co., Nevada 5615 or 5050.

TWO FLAT BUILDING RECOATED, GUARanteed, $30. Phone eves., Lincoln 9343.

Rug Cleaning and Repairing.
9X12, $1.75. LIKE NEW, BOTH SIDES. Cleaned thru and thru. Gluesized, $2.25. Lincoln 0134. The Federal. [Est. 29 yrs.]

9X12 CLEANED, BOTH SIDES, LIKE NEW, $1.75. Rugs ins. RELIANCE, Lincoln 6397

Tailors' Equipment.
BIG SAVING—POWER SEWING MACHINES. Darning, Fur.; Motors, AC, DC.; Saltzman, Singer, Hoffman Tailors' Steam Presses. Jos. Saltzman, 571 Van Buren. Har. 3146.

PRINTING MACHINERY AND SUPPLIES.

Complete Printing Plant
AND SMALL BINDERY consisting substantially of following machinery:
2 No. 2 Kellys.
1 model B Kelly.
1 model A Kelly.
1 model 8 linotype.
1 model 5 linotype.
14 extra magazines with mats.
1 44-in. Seibold power cutter.
1 model B Cleveland folder with feeder.
1 model E Cleveland folder with feeder.
1 Vandercook proof press, model 320.
2 No. 4 Boston stitchers.
1 Miller saw.
2 C. and P. jobbers.
1 Portland punch.
Stones and miscellaneous composing room equipment. Will sell in its entirety or individual items. Hood Falco Corp., 608 S. Dearborn. Harrison 5643.

25" CUTTER OR 8X12, $110; 10X15 AND 12x18 Kluges and Millers, saw trimmers, proof press, No. 4 Miehle, wood type. Bought, sold, exchanged. Taglin, 711 Lake-st.

CYLINDERS, GORDONS, POWER PAPER cutters, stitchers, punches, perforators, Linotypes, other equipment. Midwest Printers' Machinery Works, 610 Federal-st.

B KELLY, KLUGE, MILLER FEEDERS, C. & P. presses; 50-in. Oswego cutter; 40 case cabinet, $40. ABC Mchy., 564 Randolph.

COMP. SHOP, 10X15 N. S. 26 IN. ADV. cutter stapler, cab., stone type, Kluge, etc. L. R. Tompkins, 608 S. Dearborn. Har. 0486

25½ IN. ADVANCE CUTTER; 5X8 PEARL; all sizes hand presses, stands, ink. 1119 S. St. Louis. Open Sun., wk. days.

$175 BUYS 10X15 GORDON PRESS WITH motor and starting box; in excel. condition. No dealers. Phone State 8360.

46X68 AND 46X62 INCH MIEHLE PRESSES to be moved immediately; fine equipment. Bargain. Address L 571, Tribune.

HARD METAL TYPE, 36C; LB.; FT. CAB. leads, slugs, 12c; Lino., Mono. mats, cheap. Standard Type, 720 S. Dearborn, 7th floor.

MULTICOLOR—WITH AUTO AIR FEED. A1 cond. Bargain. Kostka, Lawndale 8700.

8X12 GORDON, WIRE STITCHER, PERF. punch mach. Jones, 430 S. Green. Mon.5578.

8x12, 12x18 PRESSES, TYPE. CHEAP. WE buy, trade. 3715 N. Halsted-st. Buc. 2036

WANTED—POWER PAPER CUTTER; MUST be cheap. Address P K 391, Tribune.

MULTICOLOR PRESS, $100; OFFSET printer, $100; typewr., $7. 170 N. La Salle.

HUNTING PROPERTY AND PRIVILEGES.

DAY SHOOTING; ALSO LAND TO LEASE. Ill. River. McGrew, 5817 N. Christiana-av., Chicago, Ill. Ph. Juniper 0039.

SITUATIONS WANTED—MALE.

Bookkeepers and Clerks.
BKKPR.-COR.—A1, 15 YRS.' EXPER.; TAKE dict. if nec.; also cred. and coll. exp. Some sales. Reas. Address L 278, Tribune.

BKKPR., CASH., ACCT., OFF. MGR., COLL. Yrs. exp. Ref. Address L 327, Tribune.

TRY ANYTHING—YNG. MAN; PAY ROLL, timekpg., shpg. clerk. Baker. Div. 6073.

MAN—AGE 29, ACCOUNTING GRADUATE with 8 yrs.' experience. Humboldt 6469.

Accountants and Auditors.
ACCTG. GRAD.—GENL. OFC.; YNG. MAN, 23, 3 yrs. off. exp.; $13. Pensacola 4880.

C. P. A.—ILL.; 17 YRS.' VARIED EXP.; 37; U. grad.; reas. Address L 556, Tribune.

Executives and Managers.
EXECUTIVE
If you need a treasurer, secretary or comptroller, I am well qualified to fit your requirements. Am young, have good business background, and can furnish best of references. Prefer to stay in Chicago. Address L 550, Tribune.

TRAFFIC MAN—AGE 30. REGISTERED I. C. C. practitioner, years of training in rate analysis, traffic problems and commerce laws; able to formulate plans for reducing buying and shipping costs. ADDRESS L 517, TRIBUNE.

MANUFACTURING PLANT EXECUTIVE—Broad business experience, technical training, mechanically minded, young enough to start all over again. Wants opportunity with manufacturer; any capacity to prove ability. Address L 280, Tribune.

WANTED—MEN'S WEAR OR KINDRED lines for Chicago, surrounding territory, or any line as sales manager. A1 reference. Address L 155, Tribune.

CREDIT EXECUTIVE—AGE 40; WIDE EXperience; with large loop bank; desires change. Address L 102, Tribune.

MAN—5 YRS EXP. MANAGE APT. BLDG., S. Shore wants apt. in exch. for services. A-1 ref. Sag. 6882.

M. ENG.—34, 10 YRS.' SALES EXP. MINE, mill sup., pumps, zinc mill; excel. contracts; Chgo. indus. fld.; sal. bas. Lak. 7859.

ASSTNT. TO EXEC.—GENTILE, 31, NOW empl.; mar.; well educ.; 10 yrs.' trav., sales, bus. exp. Address L 36, Tribune.

EXP. CORP. EX.—HANDLE ALL TAXES, install acct. sys., costs, code adm., adv., col. corr. Address L 164, Tribune.

PROPERTY MANAGER—EXPERT OFFICE, bldgs., apt., lofts; 10 years' thorough experience record. Ref. Address L 474, Tribune.

EXP. CORR. SECY., STENO., SALESMAN; cap. handle any assignment. Albany 9861.

ADVERTISING MAN AVAILABLE FOR part time work. Address L 239, Tribune.

SALES, TRAFFIC, CONST. EXP.; AGE 33; neat, effic. Address L 188, Tribune.

Salesmen, Solicitors, Etc.
RETAIL SALESMAN—CLOTHING, MEN'S furn. and hats; over 20 yrs.' exp. buying and selling. Address L 101, Tribune.

HIGH GRADE DEALER SALESMAN—MAjor electrical appliances; exp. sales promotion; direct. Address T 573, Tribune.

Professions and Trades.
CARPENTER—A-1; GENERAL CONTRACTors; will work for any price. Ren. 4745.

ELEC. ENGR.—RADIO TESTING, BURGLAR alarm [local, central ofc.] exp.; col. grad., young, mar. Address L 335, Tribune.

GEN. BLDG. MAINT., PAINT, PAPER, WIRE, carpt., plas. Address L 152, Tribune.

HEATING POWER MAINT.; 22 YRS.' EXP.; go anywhere. Address P G 542, Tribune.

FACT. SUPT.—38, MASTER MACH., FOREman mach. shop. Address L 545, Tribune.

I. C. S. GRAD. IN ENGNRG.; 11 YRS.' EXP. gen. const. work. W. Hook. Ph. Ked. 5835.

JR. ARCHITECTURAL DRAFTSMAN—COLL. grad., des., etc. Ph. Address P G 540, Tribune.

LAWYER—PRACTICING 8 YRS.; CONSIDer coml. connection. Address L 466, Tribune.

LINOTYPE OPERATOR, MACHINIST—EMployed; reliable; good speed; clean proofs. Small salary. Address L 281, Tribune.

MACHINIST — SP. MACH., DIES, REP., wide exp., 45c hr. Address L 163, Tribune.

PAINTING—PAPER HANGING. ALL WORK guar. Name your price. Brunswick 5932.

PAINTING, PAPERHANGING, DEC., BRICK Work. Tuck Pointing—Reas. Engl. 2376.

PHOTOSTAT OPER.—EXP.; DESIRES BETter oppor. with future; will learn any line; reliable. Address T 584, Tribune.

REG. PHARMACIST—3 YRS. CITY EXPER.; night or part time wk. Beverly 7779.

EXPERT MECHANIC — EXPERIMENTS, models, tools, dies, spl. mchy., fur. equipt. if des. Christoph, 908 Center-st. Linc. 2195.

SINGLE MAN, 50. LOW PRES. ENGR., jan., fire., maint., gard., at inst. Univ. 9285.

WHO WRITES YOUR ADS?
I'll write your ads! Snappy copy; original layout. Sales corres. Address L 579, Tribune.

15 YRS. DIESEL AND ERECTING ENGIneer; licensed; Chicago or elsewhere; refs. Address L 334, Tribune.

$3,500 DRAFTSMAN REPRODUCTION ENgineer for $25. Address A O 570, Tribune.

Clubs, Hotels, and Restaurants.
BARTENDER—EXPERIENCED; 35 YEARS. Address L 559, Tribune.

CHEF—20 YEARS' EXP. HOTELS, CLUBS; age 43; A1 refs. Address L 325, Tribune.

RESTAURANT MAN—8 YRS.' EXP. GOOD cook; white, 29 yrs., marr.; $25 wk. Address T 590, Tribune.

Farm and Garden Help.
CARETAKER—45 YRS. OLD; HOLLANDER; married, no children; good gardener; poultry man; handy with tools; anywhere. Address A K 307, Tribune.

EXPERIENCED TREE SURGEON AND GARdener desires position as manager or caretaker. Box 22, Gilberts, Ill.

FARM HELP'R—10 YRS.' EXP.; WIDOWER. Sm. sal., rm., brd. Pollock, 5601 S. Morgan.

House Servants.
COOK, HSE. SERV., CHAUF.—28; KOREAN; 6 yrs.' exp.; excel. refer. Bit. 9848.

COUPLE—COL.; MIDDLE AGED; EXP. IN all branches domestic service; man, cook, houseman, drive; wife, waitress, maid; excl. Chicago refs. Address L 256, Tribune.

CPLE.—GER.-AMER. BARTENDER, WIFE cook; reliable. Address L 408, Tribune.

COUPLE—EXCEL. COOK, BUTLER, CHAUF. Honest, reliable, rely Anywhere. Del. 5077.

Chauffeurs.
CHAUFFEUR—EXP.; MECH., GARD. HANDY man; go anywhere. Republic 5157.

CHAUF.—HOUSEMAN, COL.; UNIV. GRAD. Any work; ref. Address L 405, Tribune.

TRUCK DRIVER BY A-1 AUTO MECH.—9 yrs.' exp., or other work. Berk. 6381.

Stenographers, Typists, Etc.
SECY.-STEN.—10 YRS.' EXP. CAP. YNG. man, 31 yrs., coll. educ. Also bkg. exp. Des. opp.; mod. sal. Address L 100, Tribune.

SECY., STENO.—23; SING.; EXP.; EXCEL. ref.; now empl.; desires change. Vinc. 8632.

Miscellaneous.
CARETAKER—50; REFINED, MARR., NO children; nor. Wisc.; handy; references. 413 Reid, West De Pere, Wis.

ADV. PLAN, COPY, LAYOUT—DEPT. OR furn. store; full or part time; reliable. Address T 582, Tribune.

YG. MAN, 20; H. S. GRAD., RAPID TYPist, meet public; willing to learn; begin secondary. Shattuc, 1140 Lunt. She. 9550.

YG. MAN WANTS GEN. OFF. OR CLERical wk.; H. S. grad. Address L 194, Tribune.

STUD. DES. PART TIME EMPL.; GEN'L. off.; sales; etc. Address L 193, Tribune.

MID. AGE MAN AS STKKEEPR., GUARD bank, attd.; ref. Address L 199, Tribune.

SITUATIONS WANTED—FEMALE.

Bookkeepers and Clerks.
BKPR.-COLLECTION CORRESP. — REAS.; efficient, reliable, exper. Bev. 6166.

BKKPR.—ACCTS. PAY., PAYROLL, GENL. ofc., etc.; mfgr. exp. Diversey 1398.

Executives and Managers.
HOTEL MANAGER — EXPERIENCED IN renting, buying, employing, housekeeping, accounting, desires position with reliable company; 10 years' previous experience as manager and supervisor of apartment and transient hotels. Address L 360, Tribune.

YOUNG LADY WITH VAST ACQUAINTance desires executive position of any kind. A1 refs.; organizer, public speaker, linguist. Address L 343, Tribune.

MGR. OR HSKPR.—EXP. APT. OR HOTEL. Address P G 539, Tribune.

Domestics and Cooks.
COMPANION-HSKPR.-NURSE — REFINED, educ.; full charge; cook, sew; refs.; room and board. MRS. DAVOL, Fairfax 8355.

COOK—MAID; GD. LAUNDRESS; COLORED; day-week; refs.; stay. ra. Ken. 2390.

COOK—A-1. CLEAN, REFINED COL. MAID. Reli., fast wkr. City ref. Go. Oak. 3836

COOK—GEN.; WHITE; EXP.; REFS.; A-1 manager. Republic 3267.

COOK—COL.; EXP. WORKER; GEN. HSWK.; work Sunday. Atlantic 2024.

COOK—A-1 REFND. COL. MAID; NEAT, GD. wkr.; laund.; exc. ref.; go. stay. Atl. 2490.

COL. GIRL—EXP. GEN. HSEWK.; STAY ngts.; own rm.; no Sun. $7-$8. Drex. 7743.

GEN. HSEWK.—YNG. COL. GIRL. EXP.; by week or days. Oak. 2830.

HSWK., GD. PL. CK.—NO LDRY.; FAM. OR emp. cple.; city or sub. Dor. 9874.

MAID—COL.; GD. PLAIN COOK; 5 YEARS last pl.; A-1 ref.; gentiles pref. Oak. 0165.

WOMAN—MID. AGE. CAP. FULL CHARGE. Living north; home nights; ref. Gra. 1712.

Clubs, Hotels, and Restaurants.
ASST. MGR. OR HSKPR.—IN APT. HOTEL; expd., cap.; refs. Address O 427, Tribune.

CHEF—GOOD BAKER; HOTEL OR REST.; 1st class exp.; menus; refs. Grace. 1621.

CHEF—MEATS, VEGTBS. OR PASTRY. ALL around cook. Haymarket 6481.

Professions and Trades.
LIBRARIAN-FILE CLERK—NOW EMPLYD.; accur., indust. Address L 361, Tribune.

Housekeepers and Caretakers.
HSKPR.—MID. AGED; MOTHERLS. FAM.; more for home. Address L 339, Tribune.

HSKPR.—MOTHERLESS HOME; NO SALary; reference. Address P J 290, Tribune.

HSKPR.—PLEASING PERSONALITY, PRAC. nurse; cap., rel.; gd. refs. New. 1630.

HSKPR.—REF., CAP., IN MOTHERLESS home. Vin. 1958. Address L 169, Tribune.

HSKPR.—MOTHERLESS HOME OR COMP. to eld. lady; refnd.; age 36. Grace. 4528.

HSKPR. OR CASHIER—HOTEL OR REST.; more hm. than wg. Address O 425, Tribune.

Nurses and Governesses.
COMPANION TO ELDERLY PERSON, practical nurse and housekeeper; good refs. Address P K 283, Tribune.

NURSE—EXP. PRAC., RELIABLE, CAP.; any case. Dr. refs. Sheldrake 9463.

NURSE—PROT., MIDDLE AGED, THORLY expd.; 1st class refs. Del. 2977.

NURSE—PRAC., ELD.; CARE FOR ELD. lady, cpl., inst. or child. 1049 Wellington.

NURSE—GRAD., CARE OF INVAL., ELD. chron., comp., $10 or $15. Graceland 7364.

NURSE—PRAC.; SEW'G OR HSKPR.; EXP.; rel., mid. aged woman. Hyde Park 9667.

PRAC. NURSE—CARE OF INV. OR HSKPR.; 2 yrs. last pos.; mid-aged; refs. Eng. 0758.

YOUNG TEACHER AS GOVERNESS OR nurse maid. Address A L 33, Tribune.

Laundresses and Day Work.
DAY-WK.; EXP.; STRONG; ALL CLEANing; $2.50; 35c hr., carfr. Finn. Div. 8060, Apt. 32.

LAUND.—EXP. COL. CALL AND DELIV. Refs. Drexel 5217.

Stenographers, Typists, Etc.
SECY.-STENO. — A1; ABOVE AVERAGE; univ. grad.; 8 yrs.' exp. Hyde Pk. 8114.

SEC., STENO., TYP.—GEN. OFF. EXP.; exc. ref.; mod. sal. Sunnyside 2286.

SECY.-STENO.-GEN. OFF. WORK—CAPAble, effic.; 10 yrs.' exp.; best ref. Sun. 7423.

SECY.—EXP. EDIT., ADVER. EXP.; U. OF C. grad.; refs. Address L 581, Tribune.

STENO.—3 YRS.' EXP.; TEMP. OR PERM.; $2.50 day. Miss Robbins, Sunnyside 0862.

STENO.-TYPIST — BOOKS, GEN. OFFICE; H. S. grad.; begin.; small sal. Euclid 5435.

SWCHBD. OPR.-TYPIST—8 YRS.' EXP. IN busy hotel; ref. Rad. 2818.

TYP. AND GEN. OFC.—10 YRS.' EXP.; some steno.; H.S.ed., age 20; reas. Fair.3822

TYP.-DICTATION—EVENINGS; HOME OR office; reasonable. Address O 428, Tribune.

TYPIST-SWBD. GEN. OFF. STENO.—7 yrs. exp.; salary $18. Briargate 5711.

Miscellaneous.
RELIABLE YG. WOMAN 30. COLLEGE edu.; 6 years office exp., husband emp., will manage bldg. in exch. for furn. or unf. apt. Trustworthy, dependable. Went. 3565.

WOMAN—35, WITH SON 14, FULLY EXP. all depts. children's home, wants position; pref. motherless home. Sun. 1625.

COMPANION TO ELD. CPL. OR LADY; OR hskpr. in motherless home. Cultured. Call Del. 8953 or address L 341, Tribune.

WOMAN SEEKS HOME AS COMPANION, hostess; hotel, club, sorority hse.; can lve. city; ex refs. Address L 337, Tribune.

LT. HSWK.—EXCH. RM., BOARD, BY MID aged office woman. Address L 333, Tribune.

WANTED—MALE HELP.

The Tribune does not knowingly accept Help Wanted advertisments which misrepresent the nature or terms of employment, or advertisments for Sales Help which do not indicate the type of product or service to be sold and the form of compensation. Report any misrepresentations or requests for a cash bond, deposit, or investment for samples not stated in the advertisment to the Tribune, Superior 0100, Local 328 (for complaints only).

Stores and Offices.
ACCOUNTANT—EXP'D FOR MFG., PERM. position. State age, nationality, exper., class of accounting, length employment each employer. Address P K 272, Tribune.

ASSIST. MANAGER—SMALL OFFICE. MUST be well educated, good correspondent, able to sell; gentile, Prot. or agnostic; $22.50 start. Address P M 103, Tribune.

BOOKKEEPER—MAN COMPETENT TO handle complete set of books, familiar with jewelry business. Give age, experience and refs. Gentile. Address L 274, Tribune.

BOOKKEEPER—GEN. OFFICE WORK EXP. Very capable. Must be rapid, accurate. Produce house. Address P G 245, Tribune.

WANTED—MALE HELP.

Stores and Offices.
CORRESPONDENT
Capable young man able to compose aggressive, forceful sales letters. State age, experience, religion and salary expected. Address P K 164, Tribune.

CORRESPONDENT—OHIO CORPORATION doing national wholesale tailoring business wants man familiar with sales and credits. To receive consideration letter must give complete history and state salary expected. Address A L 21, Tribune.

COST ACCOUNTANT—EXPERIENCED IN pay roll and time study work. Give full details of education and experience. Address L 573, Tribune.

COUNTER MAN—JOBBER EXP. NEC. FOR one of the best known automotive parts jobbers. Address P K 373, Tribune.

CREDIT AND COLLECTION CORRESPONDENT.
Nationally known manufacturer selling retail and wholesale trade has opening for young man experienced in making credit decisions and writing collection letters. State age, education, experience, and salary desired. Address P J 287, Tribune.

CREDIT CLOTHING SALESMAN — ONLY those with Chicago credit store experience need reply. References required. Good salary and permanent position. All letters confidential, for loop store. Address P B 140, Tribune.

EXPERIENCED CREDIT REPORTERS — Must type. Room 816, 155 N. Clark-st.

ONE EXPERIENCED IN HANDLING CLAIMS and making adjustments in wholesale business. Give full particulars of past experience and salary expected. Address P K 326, Tribune.

RETAIL PAINT—EXP.; GENTILE; STATE age, exp., sal.; refs. Address P J 47, Tribune.

SHOE SALESMEN—EXP. APPLY SUBLEY SHOE CO., 127 S. MARKET.

STENO.-SECY. — MALE; RAILROAD EXP. necessary; preferably with reference to labor organization agreements. State age, exp., and complete details in letter of application. Address P G 448, Tribune.

WHOLESALE TAILORING HOUSE HAS opening for promotion man and correspondent. No application considered without tailoring experience. State age, past connections, salary wanted. Address P K 190, Tribune.

YOUNG MAN WITH WEIGHING AND SHIPping experience for retail and wholesale coal yard. Must speak Polish and reside on N. W. side. Give exp., age, and salary. Address P E 139, Tribune.

Executives and Managers.
General Sales Manager.
A LONG ESTABLISHED SUCCESSFUL MANUFACTURING COMPANY IS IN NEED OF THE SERVICES OF A CAPABLE SALES MANAGER TO DIRECT THE NATIONAL ACTIVITIES OF APPROXIMATELY 300 FULL TIME SALESMEN. WE NEED A MAN WHOSE EXPERIENCE INCLUDES MARKET STUDY, SALES PLANNING, PERSONNEL SELECTION AND MANAGEMENT. AN UNLIMITED FUTURE IS AVAILABLE TO THE MAN WHOSE QUALIFICATIONS, CHARACTER AND ABILITY MEET OUR EXACTING REQUIREMENTS. IN PRELIMINARY REPLY STATE AGE AND GIVE BRIEF OUTLINE OF PAST AND PRESENT ACTIVITY. CORRESPONDENCE WILL BE KEPT IN STRICTEST CONFIDENCE. ADDRESS A L 23, TRIBUNE.

PROPERTY MANAGEMENT COMPANY desires thoroughly experienced man to manage office. Must be able to hire employes, set up and maintain complete office detail, supervise field force, have knowledge of purchases, maintenance and repairs. Draw leases, contact tenants and keep buildings in good condition. Answer must state age, full qualifications and salary expected. Address B C 519, Tribune.

PROMOTION MANAGER.
We are seeking the outstanding promotional manager in this territory. The man we want must have experience in handling Stock, Bond, or Real Estate salesmen. A rare opportunity to the man we select. Liquor warehouse receipts. Nationally known company. Phone Randolph 0555 for appt.

STEADY EMPLOYMENT OFFERED TO real estate man, Gentile, between 30 and 40 years of age; must have extensive experience in building maintenance and rehabilitation. Unless your reply gives full details of your education, extent of your experience, names and addresses of former employers, and salary required, it will be disregarded. Address B C 595, Tribune.

WANTED—EXPERIENCED MAN CAPABLE planning and selling D.M.A. campaigns and other made to order printing, and with enough self-confidence to carry part of burden of development. Excellent opportunity, favorable arrangement. Give personal and business particulars in confidence. Address P M 226, Tribune.

MANAGER WANTED—THOROUGHLY EXperienced Ladies' Ready-to-Wear Manager for large Specialty Shop located in Wisconsin. State full particulars regarding experience, salary, references, etc. One must be capable of assuming charge of the selling floor and must be an excellent window trimmer. Address A L 28, Tribune.

MEN—FOR MANAGING SMALL STORES; must be exp. in retail business; preferably cigars, candies; reas. salaries and gd. opp. offered to responsible men who can furnish cash securities up to $250. Please do not reply if you cannot meet this requirement. Address P M 252, Tribune.

EXECUTIVE
Who can assist in the development of a company whose product has national appeal and no competition. A subsidiary of old est. organization. Give phone number. Address P K 281, Tribune.

PERMANENT POSITION FOR A MAN UNder 40; must have knowledge of real estate values in Chicago and thorough experience in title work and closing real estate sales. Give full information as to experience, salary, etc., to obtain interview. Address B C 594, Tribune.

WE CAN USE THE SERVICES OF AN expd. dynamic collection agcy. sales mgr. for our Chicago division. This is an inside position with unlimited possibilities. Do not apply unless thoroughly expd. in our field. Salary, commission. 3d fl., 28 E. Jackson.

DISTRICT MANAGER — OF EXECUTIVE ability to represent one of the outstanding distillers in America. In applying, state age, present employer, past experience, salary expected. All applications will be kept in confidence. Address P J 250, Tribune.

LIQUOR SALES MANAGER—WHO IS NOW employed, who wants to better self, to handle sales force; must be of outstanding ability, know how to produce results on all well known brands. Guaranteed salary. For appointment. Wentworth 0800.

EXPERIENCED MANAGER FOR READY-to-wear and children's departments in a popular priced store. State references, experience and salary in first letter. Address A L 43, Tribune.

READY-TO-WEAR MANAGER—EXP., WHO is looking for a real future. Must furnish references in letter proving a clean past record as to honesty, character, ability, integrity. Address P K 396, Tribune.

COAL SALESMANAGER FOR CHICAGO AND Northwest area. A soft coal of excellent reputation. Will make rock bottom deal. Give experience. Address L 150, Tribune.

CIRCULATION MANAGER — MUST BE qualified for carrier promotion, collection, and entire charge. Give age and exp. Address P K 42, Tribune.

WANTED—MALE HELP.

Boys—Office and Factory.
BOY—WITH SMALL USED CAR TO DRIVE salesman. One dollar a day and expenses. May buy car. State price, phone, all about car, self. Address L 469, Tribune.

Professions and Trades.
ADV. COPY AND SALES ANALYST—PART time. Address B C 593, Tribune.

ARTIST—MAN OR WOMAN, SPECIALIZing in adv. and editorial layouts, high class trade pub. in women's field. Must be exp. Salary, $35 wk.; mention age, previous exp. and ref. Address P K 86, Tribune.

BARBERS — EXPD. HAIR CUTTERS, finger wavers. Rm. 304, 159 N. State-st.

BARBER—LADY'S HAIR CUTTING, FINGER waving expert. 1017 E. 83d-st.

BODY AND FENDER MAN; GOOD OPP. State exp. Address P K 41, Tribune.

CELLULOID ENGRAVER—STEADY EMployment for experienced man. Wurlitzer Grand Piano Company, De Kalb, Illinois.

CHOCOLATE.
2 chocolate men exp. on chocolate peanut clusters and Wolff machine. Enrober men also apply E. J. Brach & Sons, 4656 W. Kinzie.

CHOCOLATE PAN MEN.
Will hire 2 chocolate pan men. Must be experienced. Good wages. NRA hours. Nutrine Candy Co., 419 W. Erie.

DENTAL TECHNICIAN — ALL AROUND MAN. PHONE SOUTH SHORE 0713.

DRUG APP.—OVER 23; 4 YRS.' EXP.; steady; No. Side. Address L 147, Tribune.

ENGINEER
Mechanical and electrical, capable of taking charge of engineering department of company manufacturing automatic control equipment and small accurate specialties. Must have experience in development and furnishing production department with complete manufacturing information. Excellent opportunity. State age, experience and salary expected. Our personnel knows of this. Address A L 42, Tribune.

ENGINEER—EXPERIENCED IN DIE CASTing production for out of city company. Capable of designing dies and estimating costs. In answering, state fully experience, references, qualifications, salary, etc. Address A L 27, Tribune.

EXPERT DIE CUTTER — EXPERIENCED in cutting dies for bossed mouldings. State qualifications. Good opportunity for right men. Address A L 25, Tribune.

FACTORY MAN.
Must have thorough wash dress mfg. knowledge; able to assume compl. production responsibilities of 500 machs. Give all information in first letter. Replies held strictly confidential. Address P G 107, Tribune.

FURNITURE FINISHERS—10, EXPERT, for full and part time work. Men with retail warehouse experience preferred. Apply 9 a. m., Monday. Sears, Roebuck & Co., Warehouse dept. 8700, door No. 5, Central Park and Arthington.

FUR OP'R'TOR.—MUST BE EXPERIENCED. APPLY 914 BUENA-AV.

GLASS BLOWER—FOR CHEMICAL GLASSware. Call Juniper 7269.

HAIR DRESSER—MUST DO ALL WORK; exp.; permanent, large hotel shop. Address P L 109, Tribune.

M. D. LICENSED, TO PRESCRIBE PROprietary medicines and treat in branch ofcs. Address L 362, Tribune.

MECHANIC — WITH EXPERIENCE ON chocolate enrobers and packing belts. E. J. Brach & Sons, 4656 W. Kinzie.

MILLINERY BLOCKERS—EXPD. ON PULLing and hydraulic; large quantities. KRONTHAL, 225 N. Wabash-av.

OPERATOR—EXPER. FOR HOME PHOTOgraphs. Apply 6252 S. Kedzie Sun. or Mon.

PHOTOGRAPHER—HOME PORTRAIT. EXceptional opportunity, permanent conn., vic. Cincinnati. Must drive car. Give full details. Address A L 45, Tribune.

PHYSICIAN—FOR GROUP MEDICAL SERVice, with some legal-medical or insurance exp. Address P K 274, Tribune.

PHYSICIANS—EXPERIENCED IN ADVERtising office; salary. 1148 W. Chicago.

PRESSMAN—VERTICAL AND MILLER. Able to cut stock. State exp., wages expected, and refs. Address P K 394, Tribune.

PRINTER FOREMAN—YOUNG MAN, A-1 book pressman to break in as assistant foreman. Progressive position in large book plant for right man. State experience fully. The Colonial Press Inc., Clinton, Mass.

PROOFREADER—CLEAN AND FAST ON book work. State experience. The Colonial Press Inc., Clinton, Mass.

SERVICE MAN—EXP. ON WASH. MACH. and ironers; state age, exp. and give refs. Must have car. Address P H 339, Tribune.

SPOTTER—A-1.
To take full charge of "Band Box" Dry Cleaning Plant in a large Department Store. Excellent opportunity for the right man. Reference and cash bond required. Must be an excellent spotter and be capable of running the whole department. No other need apply. State reference, past experience, and age in first letter in own handwriting. Mr. Sam Atkins, 8249 Grand River-av., Detroit, Mich.

TAILOR—TO SET IN SLEEVES, BASTE shoulders collar and armhole. Apply 19 W. Jackson, Rm. 209.

TUTOR — ALGEBRA, LATIN, ENGLISH, arithmetic, geometry, French, Ger., Span. Wm. Morrow, 5240 Winthrop. Longb. 9060.

TRUCK, AUTO MECHANIC—THOROUGHLY experienced; write details. Address P L 106, Tribune.

UNDERWOOD ELLIOTT FISHER DOUBLE crossfooter bookkeeping machine operator with at least five years experience on accounts payable and general ledger work. Permanent position. Excellent working conditions. Address P K 40, Tribune.

WATCHMAKER—STATE EXPERI., AGE, salary wanted. Address P G 243, Tribune.

TIME TABLE COMPILER—EXP. PLEASE state age and exp.; good opportunity for advancement. Address P H 338, Tribune.

FIRST CLASS TOOL AND DIE MAKER—Expd. on celluloid and metal button dies; only experienced need apply. St. Louis Button company, 413 Lucas-av., St. Louis, Mo.

2 A-1 CALLERS—OUT AND 1 OPERATOR. Address P L 91, Tribune.

THE TRIBUNE OFFERS SPECIAL LOW rates to persons who advertise for positions. For further information and assistance in writing an advertisement stop at the Want Ad Office, Madison and Dearborn-sts., or in the lobby of The Tribune Tower.

Pharmacists.
Registered Pharmacist.
Alert, ambitious young man to assist in managing good south side location. Give full business history and age in reply. Address P D 418, Tribune.

Salesmen, Solicitors, Etc.
ADV. SALESMEN—FOR 6 COMMUNITY weekly papers in Chi. west sub.; comm. basis; steady jobs; exp. or inexp. This is not a special edition or feature; good white space men needed. Call 9 a. m. to noon Monday, 180 W. Washington, Room 802.

ADV. AND PREMIUM SALESMEN—WITH cars; exp. selling merchants; gd. men earning $100 wkly. plus big repeat comm.; only hard hitting exp. men can qual. See Sales Mgr., R. 1109 Merchandise Mart, Mon. only.

ADVERTISING SALESMAN—REAL ESTATE and hotel field. New magazine idea. No competition. Already a success. Comm. to right man with chance to share. No invest. Address B H 185, Tribune.

ADV. SALESMEN — WORLD'S FAIR AIR Races; program; refs. nec.; com. Sts. 5696.

AUTO SALEMEN.
We need one more good man to sell Pontiac and Buick cars. Must be able to pass best of references. Drawing account and bonus. See Mr. Zerwer, 3807 Lawrence-av., 10-12 a. m. Monday or Tuesday.

AUTO SALESMEN.
Opport. for 2 good producers to sell new Pontiacs. Lib. compensation and bonus; exp. pref. but not paramount. See Mr. Powell, Bauer Motors, 1111 N. Clark-st.

AUTO ACCESSORY SALESMEN WANTED by manufacturer to sell new, staple auto necessity to dealers, jobbers. Liberal comm. Protected terr. Box 427, Spencer, Ia.

BOTTLE BEER SALESMEN.
Exp. Call on wholesalers and distr. Famous Milwaukee beer. Good prop. to right party; sal. and comm. Address P G 446, Tribune.

CALENDAR SALESMEN AND SALESwomen—To sell art calendar; every business a prospect. Comm. Call or write FORD BROS., 1353 W. Harrison-st.

CANDY—LABOR DAY, 3-5 LB. BOXES. Hd. made. Com. Mary Alice, 726 W. Grand.

CEMETERY SALESMEN—WHO CAN CLOSE. Will soon start at Kankakee, Ill. Real leads furnished. Comm. A. H. Bruning, 21 E. Harrison-st., Danville, Ill.

CHRISTMAS CARD SALESMEN
Earn $3 to $6 Daily With our sensational line of exclusive Xmas Cards backed by LOWEST PRICES, BIGGEST VALUES, HIGHEST COMMISSIONS. SAMPLE BOOK FREE, also 4 amazing BOX CARD VALUES WITH MONEY BACK GUARANTEE. Start now—Today. Write if out of town.
THE PROCESS CORP.
209 S. STATE-ST. 17th Floor.

CHRISTMAS CARD SALESPEOPLE— The whole country is GOING WILD about our "THREE-WAY" Mother-of-Pearl, Leathcrette, and Parchment Christmas cards. 21 folders with Pearl Gift Box costs 50 cents, sells for $1.00, worth at least $3.00; also extra bonus. Personal and business customers' names imprinted. Get the BEST. Deal with headquarters; get free delivery to your door. Gift Wrappings and Everyday assortments unparalleled. Sample on approval. Silver Swan Studios, 154 Nassau-st., N. Y.

CHRISTMAS CARDS.
Men and women can make $3.00 to $5.00 daily in spare time. No experience necessary with our BIG VALUES, LOW PRICES and HIGH COMMISSIONS. Finest Personal Line ever offered. Also wonderful 21-card box assortment. Write today for details and samples on approval.
ARTISTIC PUBLISHING CO.
610 W. VAN BUREN-ST., CHICAGO.

CHRISTMAS CARDS—COMPLETE LINE. 7 different assortments; sell 12 cards, 25c; large commission. ROYAL CROWN, 227 W. WASHINGTON.

CHRISTMAS CARDS—AMERICA'S FINEST! $10.00-$15.00 daily made by our sales people. Comm. and bonus. Hurry for free sample book. York Co., 4416 Elston, Chgo.

(Continued on following page.)

PRINCE OTTO VISITS COPENHAGEN

Return of Otto to throne of Austria is being hinted in European diplomatic circles. His recent sudden disappearance from Wenduyne and as sudden appearance in Copenhagen was said to have been arranged so he would be on neutral territory when the call came to return to the Austrian throne. [Acme Photo.]

WANTED—MALE HELP.

(Continued from preceding page.)

Salesmen, Solicitors, Etc.

CHRISTMAS CARD SALESPEOPLE

SELL 10TH ANNIVERSARY LINE PERSONAL CHRISTMAS CARDS WITH STYLED GREETINGS.

Deal direct with manufacturer. Show our distinctive styles and unusual values. Quicker and easier orders for you. Large commissions and generous seasonal bonus will bring you bigger income. Our 10TH ANNIVERSARY LINE offers newest Personal Christmas card novelties, including new Steel Engraved Monogram and Initial Cards.

ALSO SELL ALL PARCHMENT $1.00 ASSORTMENT featuring new Threadweave and Two-Tone Parchment Papers—all lined envelopes. Four other assortments: 15 card All Etching Asst. —12 card De Luxe Pearlee Asst. with steel engraved designs—Gift Wrappings and 18 card Everyday Asst. We pay postage. Men and Women can make big cash profits, steady every day. No experience needed. Just show your friends, neighbors and others. Call or write for samples on approval.

Wetmore & Sugden, Inc.
7 W. Madison. Rm. 809. Phone State 9276.

CHRISTMAS CARDS

BIG COMMISSIONS; SPARE TIME SELLING personal Xmas cards, embossed stationery. Beautiful 21-folder, $1 assortment. Newest parchments, mother-pearls, cameo engrav., silhouettes, metallic seals, gold, silver inserts. Also Gift Wrapping, Etching, new Humorous, Religious, and Everyday assortments. Extra bonuses. Free album. Sample 21-box on approval. Call-write. Wallace Brown, Inc. [Dept. CT], 122 S. Michigan-blvd.

CHRISTMAS CARDS—100% PROFIT. BEAUTIFUL 21-folder $1 assortment. Gift wrappings, humorous, everyday boxes. Bonuses. Experience unnecessary. Sample offer. Cassino Studios, 826 Salem, Mass.

CLOTHING MEN—FINEST LINE SUITS, overcoats, $16.85; commission $5. National Brand Clothes, 105 Fifth-av., New York.

CORSET AND BRASSIERE SALESMEN—Large popular priced manufacturer corsets and brassieres have 3 territories open. Must have car.
[1] Minnesota, Iowa, No. & So. Dakota.
[2] Missouri, Kansas, Neb., and Colorado.
[3] Oklahoma, Arkansas, and Texas.
Must have good following. Tremendous opportunity; strictly commission. Box 248, Realservice, 15 East 40th, New York.

DECALCOMANIA SALESMAN—EXPD. UNLIM. territory; comm. or sal., depending on ability. Room 576, 35 E. Wacker-dr.

DILLINGER SALESMEN WANTED
TO SELL A BOOK. THE LIFE OF JOHN DILLINGER. BY HIS FATHER. JOHN W. DILLINGER. THIS BOOK CONTAINS GENUINE AND AUTHENTIC PHOTOS OF THE FAMOUS WOODEN PISTOL. IT ALSO SHOWS HIM IN COMPANY WITH EVELYN FRECHETTE AND OTHER PHOTOS Never Before Published.
Men, Women—Comm. Address L 478, Tribune.

DRUG SALESMEN—WONDERFUL NEW item. Fast seller. Big comm. Address Vitalin Products, 500 N. Dearborn, Chicago.

EGG FOOD SALESMEN WITH ESTAB. house to house routes, for gd. homemade prod. Gd. comm. Address L 482, Tribune.

FOOD SALESMEN TO SELL NEW LINE cheese spreads; also canned meat products to grocers, del. stores. Liberal comm. Prot. terr. Herko Products Co., 1046 Webster-av.

FREIGHT SOLICITORS—FULL OR PART time; make $5 to $15 comm. extra daily. No interference with present line. Gd. in every town. Address P K 180, Tribune.

FREIGHT SOLICITORS — EXP. ONLY; comm. basis. Address P J 289, Tribune.

FUR SALESMAN—FURS FOR MATCHING. Acquainted with retail trade. Salary and commission. Address P E 103, Tribune.

GAS AND OIL SALESMAN—EXP., FAMILIAR with buyers and large fleet owners; state fully exp. and history; good money to right man; unless you know the field and are a go-getter do not apply; comm. basis. ADDRESS P K 189, TRIBUNE.

GRAPESUGAR, SELLING SENSATION, 100% commission. Makes delicious wine. Full strength. Exclusive rights. Big demand. GRAPESUGAR, LTD., Burbank, Cal.

HABERDASHERY SALESMEN-WOMEN—Sell direct to consumer. Investigate. Best opport.; comm. Cohen, 937 Roosevelt-rd.

HEATING SALESMEN.
Experienced. Must be practical men, capable of estimating both plumbing and heating. Car needed. Drawing account. Car allowance.
SEARS ROEBUCK & CO., Arthington at Central Park-av. door.

INSURANCE SALESMEN—NEW YORK LIFE Insurance Co. [central branch] desires to communicate with high grade man interested in life insurance as a vocation; commission basis. Write or see A. Peterson or J. S. Frederickson, Room 620, 39 S. La Salle.

INSURANCE—HEALTH AND ACCIDENT. Write it on the monthly payment plan! In demand. Full-part time. Good comm. General Accident Co., 25 E. Jackson.

LIQUOR SALESMEN.
Experienced men. Drop in and compare your present earning opportunity with what we have to offer. We're Chicago's largest distributors of leading standard brands, and over 150 popularly priced extra profit items to trade. Commission basis, with assistance to men who qualify under our probationary plan. Men who make good with us are set for life.
Distilled Products, 108-114 W. Illinois.

LIQUOR SALESMEN—MUST HAVE ESTAB. follow. with package stores, wholesale or better class taverns. We carry most comp. line in Chicago, being distributors for Nat. Dist., Walker's, G. & W., Seagrams, Schenley, as well as our own brands and imports; real comm. basis; out of town men write; terr. also available in Ill., Wis. Western Dist. Prod. Co., 308 W. Washington-st.

LIQUOR SALESMEN
for south side. Importing wholesaler, distributor for 7 distilleries has exclusive territories for real salesmen to the trade. The signing of the code assures a real income for them. Apply after 10:30 a. m.
R. P. McGINNIS & CO., 445 Lake Shore-dr.

LIQUOR SALESMEN.
Experienced men with tavern and package store clientele to represent leading rectifier and manufacturer. Well advertised line, priced right. Liberal comm. Samuel Kunin & Sons, Inc., 347 N. Sheldon-st.

LIQUOR SALESMEN.
Nine out of ten taverns and retail dealers will place orders on our exclusive lines, backed by exceptionally strong advertising campaigns. Highest comm. and drawing acct. to those who qualify. 422 S. Wells.

LIQUOR SALESMEN.
Distributors for large distillery in Kentucky. Sell to trade. Liberal comm. and expense account. National Wine and Liquor Co., established 1903. 3253 S. Morgan.

LIQUOR SALESMEN—TO CALL ON ALL taverns in Ill. Comm. basis; a real opportunity for a man who can produce; no investment req. Phone 9 to 12 a. m. Hammond 2218, or write Edward M. Honan, 48 Waltham-st., Hammond, Ind.

LIQUOR SALESMEN—WHOLESALE FOLlowing, who desire to make a change for betterment, can offer unusual proposition to make real comm. money. BLACKHAWK DIST. CO., 43 E. Ohio-st. Superior 4841.

LIQUOR SALESMEN—NORTH SIDE TERR. to sell to the trade; good proposition for experienced man. Drawing account. 4721 Lincoln-av.

LIQUOR SALESMEN—EXP. TO SELL TO trade, well estab. organization handling national items; drawing acct. Samuel Klibanow & Co., 915 W. Randolph-st.

LIQUOR SALESMEN—EXP. TO REPRESENT distiller's agent to trade. Salary and comm. Apply 5716 Wentworth-av.

LITHOGRAPH SALESMAN WITH CLIENtele. Comm. Address P J 44, Tribune.

MOTOR OIL SALESMAN—EXPERIENCED, for Chicago territory; with established clientele and wide acquaintance in this field; salary and commission. Our own organization has been advised of this opening. Address P J 280, Tribune.

NURSERY STOCK, PEAT MOSS, TOP SOIL seed salesmen, established 30 yrs. Adv comm. and bonus. C. E. Smith, Long. 8126.

OIL SALESMEN—GOOD PROPOSITION FOR men acquainted with filling station trade Chicago and suburbs. Must have own car. Comm. Address P K 262, Tribune.

PRINTING SALESMAN—AN EXCEP. OPP. for a live wire salesman with steady following. Have well eqpd. shop; eventually may consider partnership. Salary and comm. Address P K 269, Tribune.

PRINTING SALESMAN WHO CAN ESTIMate and also has some business contacts; good opportunity for right party. Salary. Address P J 50, Tribune.

RETAIL CLOTHING SALESMEN—Why be content with a small store commission when you can make as high as 25% selling Davis Clothes? America's best rated moderately priced made-to-order line. Quality presentation throughout. Only house that safeguards customer's satisfaction for one year with written insurance policy. Write for special proposition to experienced men. P. H. DAVIS TAILORING CO., Dept. 848, Cincinnati, O.

REAL ESTATE SALESMEN FOR SOUTH shore office; state age and experience. Address O X 564, Tribune.

SANITARY NAPKIN SALESMEN—EXPD. only. Advance against commission. Monday, 12 o'clock noon. Hospital Specialty Co., 220 N. Michigan, R. 312.

SOAP SALESMAN—WITH FOLLOWING, BY well estab. mfgr. with complete line of soaps and detergents; draw. account against comm. Address P L 88, Tribune.

STOKER SALESMEN [2]—WHO HAVE earned from $5,000 to $10,000 a year; comm. basis. Address P K 264, Tribune.

TIRE SALESMEN—HOW WOULD YOU like to be a partner without investment in this bus. and receive 50% of the profits on your sale? We have a deal which you can cash in on if you have ability and confidence in yourself. See Mr. Pierce, American Tire and Rubber Co., 2732 Indiana-av.

TICKET SALESMEN—COMMISSION BASIS. World's Fair Air Races. Ph. State 5696.

Salesmen, Solicitors, Etc.

Xmas Card Salespeople
See the COLONIAL Line of Xmas Cards, Wrapping and Greeting Cards before selecting your line this year. Big Values—Low Prices—Large Commissions. See them or write for catalog.
ART CRAFTS GUILD, 180 N. Michigan-av., Chicago.

An Excellent Opportunity.
A responsible and successful liquor firm offers unusual opportunity to several reliable representatives to call on retail trade. Experienced in calling on dealers preferred. Products and plans established and successful. We have 9 men on our selling force. These men earn from $40 to $100 a week. We need several additional men to round out the territory. Commission with drawing account. This is an opportunity of permanently establishing yourself with steady repeat customers. Write us about your experience and references. Give phone number. Our own men know of this ad. Address PL 28, Tribune.

SALES POSITIONS OPEN PAYING GOOD SALARY & COMMISSION. MUST HAVE PROPER QUALIFICATIONS.
Steady employment; opportunity for advancement. Must be desirous of increasing present income; be between ages 21 and 38; have car; be free to travel; furnish surety bond. We give you six days' special training. Transportation for personal interview will be arranged for successful applicants. Apply by mail immediately. F. H. Williamson, sales manager, Universal Producing Co., Fairfield, Iowa. Dept. F S.

A Sincere Salesman
We have 20 men in our present sales organization. These men earn from $7 to $40 per day on commission calling on leads. We are building a permanent sales force and want several more men who have the confidence to feel that where others are earning that kind of money THEY can do it. A new way to sell memberships in the finest club in the city. If you are well groomed and can talk to a business man on his own level apply in person to LEROY FOX, Morrison Hotel.

EXECUTIVE LIQUOR SALESMAN.
An organization which has been manufacturing liqueur abroad for six centuries is opening a plant in Chicago. A man is wanted who thoroughly understands liqueur merchandising from manufacturer to wholesaler and is willing to prove his ability on commission basis to be the nucleus of a national sales organization. Answers held in strict confidence. Our employees are all familiar with this advertisement. Kindly reply in full detail. Address O K 172, Tribune.

CAMERON SURGICAL SPECIALTY CO.
wants 10 salesmen, high class only, to introduce to physicians new, inexpensive set of instruments on commission. Deposit required for sample; returnable. No training required; all territories open. Experienced specialty man can earn $50 to $100 commission weekly now. Permanent.
666 W. DIVISION-ST.

SNOWSTORM OF DOLLARS
for salesmen. Realistic show displays and cut-outs made to order. Most spectacular window attractions. Quickly appeals to large national advertisers. Fast seller to retail merchants everywhere, city or country. Single displays from $7 to $1,000. Salesmen must know something about displays and measurements. Big comm. Premier Sales, 167 Quincy-st., Chicago.

A REAL OPPORTUNITY.
Salesmen for Chicago and exclusive nearby territory; advertising or specialty selling exp. pref. tho. not nec. High grade copyrighted line of advertising calendars, blotters, direct mail, etc. Strictly comm. and bonus. Steady gain in sales. Call Monday a. m. only. Chicago office, R. 1136, 201 N. Wells. Thomas D. Murphy Co., Red Oak, Ia.

2 SALESMEN TO SELL INTERNATIONAL LIBRARY OF MUSIC to prospects on letters of introduction. Must come well recommended, have car, finance selves for 2 wks., be willing to travel. Product has great appeal and has enjoyed wide sale for over 20 years. Men chosen will receive thorough training by one of our men; comm.
Address P J 48, Tribune.

GOOD OPENING FOR CLEAN-CUT, INtelligent man to service several hundred clients of large loop financial institution on high percentage basis; permanent; experience not as necessary as good character and determination. Address B G 85, Tribune.

EVENING WORK.
We will employ a number of men with sales experience who now are profitably employed during the day. Men who will unqualifiedly follow our oil burner merchandising plan will earn substantial commissions. Tell all about yourself in reply.
ADDRESS P J 249, TRIBUNE.

SPECIALTY SALESMAN.
Well dressed; own a car; proven record; free to travel if necessary. Established proven product sold to jobbers and dealers in hardware, lumber and building supplies. Commission basis. Exceptional opportunity for man between 30-50.
STILLE-YOUNG CORP., 2300 N. Ashland-av.

SPECIALTY SALESMAN—WITH CAR, TO call on retail grocery trade; nationally advertised product; southern Illinois territory; age 28 to 35. Must have actual experience calling on grocery trade; unquestionable refences; reply detail giving past experience and record previous employment, including dates. Address P D 496, Tribune.

SALESMEN AVERAGE $10 DAILY COMM. taking orders Famous Knapp All-Leather Shoes for entire family. Over 250 styles, $2.95 up. Free samples. Steady customers. Big repeat business. Complete instructions. We show you how. KNAPP BROTHERS, Summer-st., Boston, Mass.

SALESMAN—NEW TWENTY-FIVE CENT toy sweeping country, sells on sight. Prefer experienced reliable man now selling and delivering with car to retail trade. State territory now covered. Commission basis. Address: Warner Manufacturing Company, Bennington, Vermont.

A RELIABLE FIRM OF COMBUSTION ENgineers is expanding, having taken over the sale of a well known line of coal burning equipment [stokers]; requires the services of 5 salesmen on a commission basis. Apply Monday, 9:30 a. m. and 2 p. m., Mid-West Heat Service Co., 3227 Carroll-av.

SALESMEN—MUST BE ACQUAINTED WITH men's furnishing buyers, outstanding line of popular priced knitted neckwear. 10% commission. State territory covered and references. Edgarton Mills, 29 East 22d, New York.

NEW RUBBER GOODS LINE—47 REVOLUtionary inventions. Homes, offices buy instantly. Phenomenal profits. Commission. OUTFIT FREE. Kristee Mfg., Box 186, Akron, O.

ORGANIZERS, COMMERCIAL TRAVELERS, Chambers of Commerce—Good commissions selling merchants advertising material. Billion dollar sales campaign. Write A. H. Wilford, Tuller Hotel, Detroit.

WANTED—WELL ESTAB. LOOP REAL ESTATE firm has opening in Oak Park branch office for exp. salesman. Opp. for lge. earning comm. basis. For appt. call Euclid 3147 or Austin 2328.

STRAIGHT SALARY.
Expd. liquor salesmen. Must come well recommended to the trade. Apply Sunday, 10 to 1, 323 W. Polk-st., Room 401.

SALESMAN—EXP. SELLING HDWE. AND implmt. trd.; sal. and comm. State age, prev. lines fully. Address P K 181, Tribune.

BIG LINE UNION LABEL PRINTING new features, new cuts. Outfit free. Com. National Press, 330 S. Wells-st.

MANAGERS, DIRECT SALES, CENTRAL states; expense allowance; overwriting; give exp. Dame Fashion Hosiery, Milwaukee, Wis.

NEAT APPEARING MEN—TO SELL CUStom made men's clothes; big comm.; no experience. O'Keefe, 320 S. Franklin.

MEN—FOR DIRECT TO CONSUMER ADvertising; comm.; perm. pos. Straus & Schram, 834 W. 63d-st., or 3320 Lincoln-av.

SALESMAN—POPULAR PRICED SILK UNderwear. Middle West resident. Comm. Box 243, Realservice, 15 East 40th, New York.

SALESMEN — $15 COLLECTION SYSTEM pays $10 comm. SAYERS SYSTEMS, Est 1895. 2801-07 Sheffield-av., Chicago.

UNUSUAL SET-UP FOR BEST ELECTRIcal appliance men in Chicago; expenses paid and comm. 7801 S. Halsted-st.

SALESMEN—SELL DISTRESSED HOMES N. W. side; plenty leads; comm. Call 9-12 Mon. Royl Knight, 4167 Irving Park-bl.

SALESMEN—WINES AND LIQUORS. SAL. and comm. Apply GRA-BON WINE CO., 3348 W. North-av.

MEN—WITH CARS, SELL CARAMEL APples; city, sub.; can make $5-$8 day; small inv. Cornell Caramel Apple Co., 2812 W. 59th.

TWO EXP. REAL ESTATE SALESMEN—Comm. THE BILLS REALTY, INC., 1920 E. 71st-st. Hyde Park 2604.

SALESMEN—EXP.; TO SELL GUMMED labels; salary and commission. Address A-28, P.O. Box 3407, Phila., Pa.

SALESMEN—FOR UPHOLSTERED FURNIture to call on interior decorators. Comm only. Address P J 316, Tribune.

JUNIOR SALESMAN—SO. SD., NO EXP. necess.; sell paints; comm., 8-9 a. m. Stratford Theater Bldg., R. 4-5, 63d-Halsted.

MAN WANTED—EXPER. IN SELLING BOTtled liquor for retail liquor stores. Salary. May Liquor Co., 869 E. 63d-st.

SALESMEN—FOLLOWING IN DRESS TRD., ornaments; comm. 241 W. Van Buren.

APPLIANCE SALESMAN OR SUPERVISOR. Comm. Apply Rm. 768, 35 E. Wacker-dr.

CAN USE 5 EXP. MAGAZINE SALESMEN—Good comm. 82 W. Washington, Room 410.

SEASON IS HERE—HSHLD SERV. GD comm. to rt. men. Bet. 9-12, 3521 Madison.

DISTRIBUTORS—MOTOR-PEP; SUPERIOR spark plugs. Big comm. 117 W. Harrison.

NOW IS THE TIME TO SELL; COM A1 EXTERMINATORS 184 W. Wash'ton.

SALESMAN—$45 WEEK SAL.; SELL ELEC. washers on floor. Taylor, 3931 W. Madison.

GEN. REPS. WANTING LIVE SELLERS, comm. Glasgow Co., 115 N. 3d, St. Louis.

SALESMEN — BRUSHES; COMM., BONUS, Guar. start; 1-4 Mon. R. 218, 841 E. 63d.

Salesmen, Solicitors, Etc.

A BUREAU OF OPPORTUNITY
I am not at liberty to tell you here just who or what is back of this ad—because the men we want and the only ones we will accept are those who think enough of a real opportunity to come after it. BUT, I can say it is a doorway to an old established house which offers room for a myriad of talents and ambitions—more perhaps than you have any idea. Frankly, we are not "after men." It's up to you to show us. We want only a few, but those few will earn to start about $35 a week comm. in immediate elec. device work. Whether you are a bookkeeper, purchasing agent, engineer, mechanic, advertising man, or salesmanager, you will be given an opportunity in our expansion program. Apply in person only, 9:30 a. m. to 1 p. m., Rm. 1502, Chicago Motor Club Building, 66 E. South Water-st.

... nity for one who has a following with public institutions and industrials of every description, to represent us in the sale of chemicals for proper conditioning of water for boilers or domestic use. Due to changes in the sales organization we have openings where a clientele has been developed. We are not seeking an order taker, but one who is confident that he can add to the present clientele. A newcomer who is on the firing line daily has increased his earnings 100% in seven months. Prospects are plentiful to the right man. Give us details of your past sales experience. Commission; we pay drawing advance against commissions. Expenses will be paid while in training. Full credit will be given for repeat orders from present users. Address A L 44, Tribune.

. . . DONT' MISS THIS CHANCE TO . . .
EARN EXTRA MONEY
New unusual Christmas card line offers you best chance to earn extra money quickly. Open to men, women. No experience needed. Show big selection personal cards, senders' names inscribed, low as 20 for a $1.50 retail. Complete line box assts. Newest designs. Real bargains—take no effort to sell. Large commissions. Start now. Steady income until Christmas merely calling on friends and neighbors. We furnish samples.
JANES ART STUDIOS, INC.
1074 University-av., Rochester, N. Y.

WANTED.
Experienced stove and range salesman. Comm. basis. Give detailed account of yourself as to experience, territory you are familiar with, type of goods you sold and class of dealers you call on. Also references. The Wehrle Co., Newark, Ohio.

General Electric Leads!
General Electric distributor introducing a new low priced product in conjunction with its regular line needs 2 men to fill vacancies caused by promotion. Protected territory. Liberal commission. Drawing account when qualified. Leads from World's Fair Exhibit furnished. See A. S. Irvine, Monday only. 23d floor, 221 N. La Salle-st.

SPECIALTY SALESMEN OF ABILITY WILL find our service of installing our patented controls in connection with our Dishwashing Compounds, a real opportunity. We have an opening for one good commission salesman in this territory, selling leading hotels, clubs, etc. Please give full information as to your sales ability, references, etc. Pioneer Chemical & Mfg. Co., Cleveland, O.

PART OR FULL TIME
Immediate earnings assured while entering a new profitable field of life insurance with a strong legal reserve company.
Good character and ambition the only requirements. Comm.
RM. 1020. 33 N. LA SALLE-ST. MR. LINDEMANN.

A MAN OF ABILITY AND EXPERIENCE in well-known real estate management office, to solicit the management of rental property outside of loop. Salary and commission. Replies must give data on qualifications and information concerning your business connections in the past. Replies will be considered confidential.
ADDRESS B G 178, TRIBUNE.

SELL MORMILES! BIG COMM. GUAR. TO save 3 to 7 mi. per gal. gas. 30% power increase. Steep hills without shifting gear. Removes carbon. Energizes low or high gr. gas. 90% repeat. Safe for any car. Every autoist interested Specfd. terr. Call or write, Mormiles Power Co., 208 N. Wells-st.

WANTED — 4 SALESMEN, PREFERABLY with club membership experience. Should be familiar with golf and own a car. Straight commission but all prospects have been qualified and are waiting for salesman to call. Good salesmen will find sales easy and fast. ADDRESS B F 285, TRIBUNE.

PERMANENT WATER SOFTENER. ATtaches to faucet; softens hardest water instantly; sensational seller; introductory pr., $6.50; commissions, $7.50, $15.00 daily; territory going fast; write for literature. Free sample offer. Efficiency Engineering Co., Efficiency Engineering Bldg., Kansas City.

MEN OF CHARACTER AND ABILITY TO interview musical people regarding the latest arrangement of classical music and appropriate literature at a fraction of its usual cost. Lib. comm. with draw. acct. determined by resultfulness. Car essential.
ADDRESS P G 246, TRIBUNE.

MAN TO HANDLE STORE ROUTE; REGUlar customers. Complete nationally adv. line 5c-10c counter card goods. 85 fast sellers. Over 100% comm. Regular or side line. No investment. Free catalog. World's Products, Dept. L-109, Spencer, Ind.

POSITION WORTH $2,500 YEARLY AND up selling paints and roofing to home owners, farmers, factories, institutions. Liberal credit terms. Real opportunity. Exp. unneces. Large comms. upon accept. of orders. Free equip. Adams Paint Co., Cleveland, O.

EXECUTIVE TYPE SALESMAN TO SELL nationally advertised steam specialty to jobbers and industrial plants. Good earnings and exclusive territory to producers. State qualifications and references. Box 718, Charlotte, N. C.

OLD ESTABLISHED BREWERY WANTS local representatives. Men with cars preferred. Salary and commission. Report to Mr. Marggraf, at Brownlie's, Devon and Hamlin, Monday at 10 a. m.

HIGH CALIBER SPECIALTY SALESMEN—Up to $50 daily comm. placing sales stimulating chinaware deal with retail merchants outside Chicago. Give past record first letter. Address L 578, Tribune.

SALESMEN—SELL NONSKID GARAGE shoes, dress shoes, hunting boots, $2.95 upward; commiss. 50c, $1, $2 each sale. FREE samples. MOENCH SHOE CO., Boston, Mass.

SALESMEN FOR CHICAGO AND ILL., Wis., Mich., Ind., and Iowa, to sell hot line of flower pots and holders; every call means an order. Comm. basis. Sup. 0672, 1523 A Merchandise Mart.

MFR. WANTS SALESMEN EVERY STATE and town, call on taverns; mechanical device, other necessities; liberal comm. Room 326, 711 S. Dearborn-st., Chicago.

LIVE MAN WITH CAR, HANDLE REtailers on consignment novelty merchandise. Salary, comm. and bonus. Small dep. on samples ret. Address P K 185, Tribune.

SALESMEN THOROUGHLY EXPD., FOLlowing slipper line. Commission. Box 232, Realservice, 15 W. 40th., New York.

EXP. SALESMEN MFRS. LINE, TRUSSES, abdominal belts, etc. References. Comm. Ravenswood 4666 before 10 a. m.

Salesmen, Solicitors, Etc.

SALESMEN
WEST SIDE OF CHICAGO AND WESTERN SUBURBS.
Salesmen who have arrived at the stage in life where they cannot afford to waste time on positions lacking in opportunity for advancement and must make a connection that will reward sincere, intelligent effort; we will select men to sell our products; a gas appliance that offers features of freedom from repair, silence, lowest operating cost and exclusive feature of maintaining a uniform temperature at all times; compensation consists of commission basis plus an exceedingly substantial bonus. Interviews granted 10 a. m. to 3 p. m.
C. J. GASPERS, ROOM 1213, PEOPLES GAS BLDG.

MEN Between 22 and 55
Cook county residents, capable of working into district managerships, the Chicago Motor club offers an unequaled opportunity at this time for a permanent connection to the man who is not afraid of work, who is neat in appearance and willing to give his full time to us.
If you can qualify for the above and are accepted we will then train you and furnish leads and telephone appointments, to enable you to sell our 12 month membership for $15. Commissions on which are paid at once. Report promptly 10 a. m. Monday, 8th floor, Chicago Motor Club, 66 E. South Water-st.

ONE OF CHICAGO'S LARGEST INSURance agencies desires the services of a man of energy and sales ability, capable of earning $5,000 a year and who has built up a personal acquaintance among business and professional men. The agency is equipped to give him a thorough education in all lines of insurance, including life and an insight into the most proficient selling methods. Unusual opportunity for the right man to build up a large and permanent income on a commission basis. Call or write Miss Hyland, W. A. Alexander & Co., 134 S. La Salle-st., Franklin 7300, for appt.

NATIONALLY KNOWN MANUFACTURER full line of maintenance coatings, established over 30 years, rated AAA-1, has opening for a successful salesman in Chicago, which is a real opportunity. Permanent connection, exclusive territory, full credit on all mail orders. Liberal direct advertising, many established customers. Attractive commissions paid weekly. Experience and acquaintance desirable. Call Mr. L. R. Ostran, Morrison Hotel, Aug. 27 and 28 for appointment.

SALESMEN—TO SELL TO DRUG STORES on commission. Should be experienced in pharmaceuticals. New items of proven merit. Sell and repeat. Attractive deal for druggist and powerful selling plan. We give salesmen exclusive territory and pay liberal commissions on all orders, including repeat business. Want men who know the trade and have a following. Write fully and state exp. and terr. desired. Address BIOVEGETIN PRODUCTS, Inc., 500 N. Dearborn-st., Chicago.

SALESMEN.
Come in and learn of the greatest selling proposition since the inception of oil heat. Financial assistance and commission during first 2 weeks in the field. Chicago and North Shore territories available. You must know all the details to fully appreciate your opportunity here. Apply Monday, Aug. 27, 1934. WILLIAMS OIL-O-MATIC HEATING CORP 185 N. Michigan-av.

$6,000-$10,000 YR. MEN.
An unusual opportunity in Chicago and Illinois towns for high type men of good appearance to establish own business directly with consumer selling aged liquor. Protected repeats; liberal comm.; drawing acct. if qualified. Energy and ability only capital required. Meyering-Jacobs, 330 S. Wells-st.

SALESMEN—WE SET YOU UP IN TAILORing business in your community without one cent investment on your part. More than 200 elegant new suit, topcoat and overcoat patterns, including sensational 14 oz. metcalf silk mixtures at lowest price in country, $23.50. Highest commissions. Write A. G. Lyon Tailoring Co., Power Bldg., Cincinnati, O.

STATE MANAGERS — SCREW-HOLDING screw drivers. Not magnetic! Remove, hold, insert screws instantly inaccessible places. Factories, garages, mechanics, electricians, radio, auto owners buy. No competition! Genuine opportunity, capable men organize sales force earn big comm. Free trial offer! Toolco, 1953 Water, Boston.

SALESMEN — EVERY BUSINESS EXECUtive and professional man feels the need of a weekly news service. High class college, book service and subscription; accustomed to earning $40 wkly. Territorial assignment, Lib. comm. Salary where qualified. Daily draw. 58 E. Washington, Rm. 1512.

5 SPECIALTY SALESMEN FOR CHICAGO. Also men with cars for outside territory. The greatest money making sensation in years. Every merchant wants one. 75% profit. $1 deposit per unit returnable. Out of town men write for folder. UNIQUE ADVERTISING CO., 360 N. Michigan, Chgo.

SALESMAN NOW CALLING ON PHYSIcians and surgeons to show our improved wooden splints. Write at once giving territory wanted, telephone and address. Manager will be in Chicago about Sept. 1, will call you for interview. Bercas Mfg. Co., 5069 Wabash, Detroit, Mich.

NATIONALLY KNOWN MANUFACTURER wishes sales engineer to market well established materials in Chicago industrial market. Must have technical background and capability of developing into divisional sales manager. Write letter giving full qualifications. Address A L 40, Tribune.

SALESMANAGER—EXCEPTIONAL OPPORtunity with nat. known direct household prod. company to manage branch office; exclusive terr. Must be able to organize, train men, and be finan. resp. Rm. 300, 564 W. Randolph-st.

SALESMEN—EXPERIENCED, PERMANENT connection, to contact retail drug and stationery stores with salesman of 5 largest Chicago jobbers; car essential; comm. basis. Reputable New York manufacturer. Call Mr. Bernett, Longbeach 4724.

2 HIGH GRADE SALESMEN—AGE 25-40, married; guaranteed salary $30 per week and commission. Cash bond to cover collections required. See E. A. Stiegel, METROPOLITAN LIFE INSURANCE CO., 1607 W. 51st-st. any day between 9-12 a. m.

SALESMEN—EXPERIENCED LACES AND embroideries; strong line for jobbers, manufacturers, retailers; volume producers only. State lines now carried; commission. Emanuel Roth Co., 1441 Broadway, New York.

ENERGETIC YOUNG MEN, NEAT APPEARance to demonstrate new safety lock. Sales experience unnecessary. Comm. basis. Opportunity to develop into dist. mgr. Write, giving age, etc. Address B H 182, Tribune.

EDUCATIONAL SALESMAN—HIGH TYPE exp.; represent large institution; refs. req. Plenty leads; car nec. Interview by appt. Comm. Mr. Hayward. Phone Seeley 2770.

SALESMEN — SELL SOBER-ALL TABLETS to taverns, cafes, etc. New. No competition. Big comm. Fastest seller on market. Sm. dep. Lapping Bros., 100 N. La Salle, R. 1915.

CONTRACT MEN—WITH CAR; FOR NEW amusement game. Comm.; make $100 to $300 per week. Exclusive territory. Address B H 583, Tribune.

WHY WORRY? WE SHOW YOU HOW TO earn good money in any town in U. S. demonstrat. auto necessity; comm. Call or write, Bernard Mfg. Co., 3415 Belden-av.

MEN WANTED—TO REPRESENT CALIFORnia's leading winery. comm. Apply 1300 S. Canal-st. Out of town men write.

Salesmen, Solicitors, Etc.

WE HAVE AN EXCELLENT OPPORTU-

STOP! INVESTIGATE!
I want to talk to salesmen who have and can make real money with a saleable product, to sell a NEW, year-round, repeat, big money-saving necessity. You simply demonstrate. Amazing results right before your eyes make the sale. Liberal commission makes above the average earnings possible. You will be interviewed personally and a demonstration will prove the unlimited opportunity and how easy it will be to sell this electric vaporizer. Give past experience and phone No. If application is accepted, character and responsibility will be checked. Your application treated strictly confidential.
ADDRESS P E 101, TRIBUNE.

SONOTONE CORPORATION
Has opening for 2 or 3 good salesmen in counties in northern Illinois. Must have car and be bondable. The product, "Science's Newest Hearing Technique" for deafened. The market, 5% of population plus schools, theaters, churches. The company's sales have shown a 400% increase in year. Protected territory; leads furnished; substantial commission; thorough training; interesting, profitable business, justifying your investigation. Call Monday, Aug. 27, Rm. 1811, 59 E. Madison. Ask for P. T. HAMMER.

SALESMEN WANTED.
An unusual specialty for men visiting grocers and druggists. Used in every home. Handsome self-selling counter display makes an instant appeal. Commission on sales and repeats. Article sold and endorsed by experts from coast to coast. Name Reg. U. S. Pat. Office. Manufacturers in business nearly fifty years. Some good restricted territory still open. PEERLESS COLOR LABORATORIES, ROCHESTER, N. Y.

EXECUTIVE SALESMEN.
We have an outstanding training plan for salesmen that is unique. It is simple, complete, and totally different, and has been eagerly accepted by ranking concerns in every line. We seek dependable, competent, versatile, courageous men with potential executive ability, who have earned upwards from $5,000 annually. Remuneration on a most liberal commission basis. Phone Mr. McGuire, Superior 6762, or address P K 32, Tribune.

THREE FULL-TIME SALESMEN WANTED for Chicago territory, by old-established leading producer of fine art calendars, direct-mail campaigns, and other ideas for building sales, prestige and good-will. Every business a prospect; 80% of sales repeat; commissions advanced weekly. Permanent connection with good future for the right men; big Fall selling season just starting. Give full details in first letter, addressing THE GERLACH-BARKLOW CO., Joliet, Ill.

SALESMAN—ACCUSTOMED TO EARNING $3,600 to $12,000 per year. Call on wholesalers. Our product sells big today. A novel, yet staple, utility used in every home and restaurant. A radical improvement on something in universal use. Permanent income through steady repeat business. Drawing account, expenses, and commission. Exclusive territory. State your qualifications and phone number in first letter. Address P L 31, Tribune.

SALES MANAGER FOR SOUTHERN ILLInois territory, educational advertisement work; at least 1 year college and 5 years sales experience required; must be over 30 own car and travel; $21 outright salary plus bonus first week in training. $40 outright salary plus bonus second week. Quota requirements thereafter. Phone for appointment only if you can meet requirements. Mr. Lasher, Hyde Park 8900.

NEW! NEW!
Entirely different. Non-competitive! Christmas Cards created especially for storekeepers, doctors, lawyers, etc. Nothing else like it. Big commission. Elaborate line showing Christmas Cards for 50 different businesses. Call MR. FREMONT, Morrison Hotel, Monday and Tuesday.

SALESMAN — MECHANICAL SPECIALTY; experienced and aggressive, not over 35. Established mechanical specialty line for offices, shipping rooms, packing houses, storerooms, laundries, etc. Thousands in use. Straight commission. Write fully and give phone for immediate interview. Mr. Lewis. Address P E 105, Tribune.

SALESMEN—TWO FOR CHICAGO TERRItories experienced in office equipment selling with successful sales background. Apply by letter only, detailing personal qualifications, experience and references. Remuneration commission with drawing account commensurate with sales made. ACME CARD SYSTEM, 8 S. Michigan, Chicago.

THE HOUSE OF KIRK, ROSS & WALLACE, 79 E. Van Buren-st., Chicago, exclusive agents in the U. S. for the finest lines of imported wines, has an unusual opportunity for quality salesmen. Generous commission. Applications must be in writing, giving references and qualifications.

SELL UNION LABEL CAMPAIGN PRINTing, business cards, blotter cards, and 2 sided novelty cards, business stationery, gummed labels. Popular prices. Big comm. Outfit free. Business Stimulators of America, 112 N. Jefferson-st.

ATTENTION TAILORING MEN! Big money assured selling All Wool Suits $18.95, you make $4.00 to $7.50 each sale, plus bonuses. New fabrics, guaranteed fit. Union made. Outfit free. Write Dept. 92, Glen Park, 9 W. 20th, New York.

2 MEN FOR CITY WORK, 3 TO TRAVEL—Large liquidation service corp.; exp. unnecessary if willing to learn business; comm. plus bonus; earnings $75 wkly.; draw. acct. to men of proven record; travel, exp. paid. Suite 500, 205 W. Wacker-dr.

SALESMEN—SELL UNION LABEL PRINTing. New items, lowest prices, highest quality. Business stationery, campaign cards, etc. Big commissions daily. Experience unnecessary. Sample outfit free. CONSUMERS PRESS, 82 W. Washington-st.

SALESMEN MAKE BIG MONEY. SELL everything in uniforms from shoes to caps to industrial trade, gas station attendants, waitresses, etc. All year round line. Liberal commission. Free outfit. American Uniform Co., 2348 Euclid-av., Cleveland, O.

SALESMAN—OF UNQUESTIONED CHARacter for leading Catholic church goods house. Exp. des. but not nec. Req. highest refs. Give full partic. Comm. Drawing acct. when qualified. Address O K 163, Tribune.

SALESMAN WANTED—SELL LUBRICATing oils, greases, and paints to dealers and consumers; good opportunity for live wires. EQUALITY OIL & FUEL CO., East St. Louis, Ill.

TWO SALESMEN—QUALIFIED CLOSERS, having experience selling intangibles, to learn building line. Drawing account while learning. Call Monday, 10 to 11 a. m., 4417 WENTWORTH-AV.

EXCEPTIONAL OPPORTUNITY FOR EXPErienced industrial insurance men; salary and liberal commission. Missouri Insurance Co., 506 S. Wabash, Rm. 530.

DISTRIBUTOR—FOR 100 STORE ROUTE your county. No selling. Just distribute and collect. Car necessary. Sample and particulars free. Factory, Box A, Florin, Penna.

SALESMEN—FOR OFFICE SUPPLIES AND equipment; drawing acct. and commission. Address L 470, Tribune.

SALESMAN WITH FOLLOWING AMONG industrial trade, sell wiping cloths. Comm. basis. Address P M 104, Tribune.

SALESMEN OR DIST.—CALL ON BARBER shops, house to house; cosmetics. Excel. comm. proposition. Address P E 141, Tribune.

Lloyd George Presides Over Bardic Feast

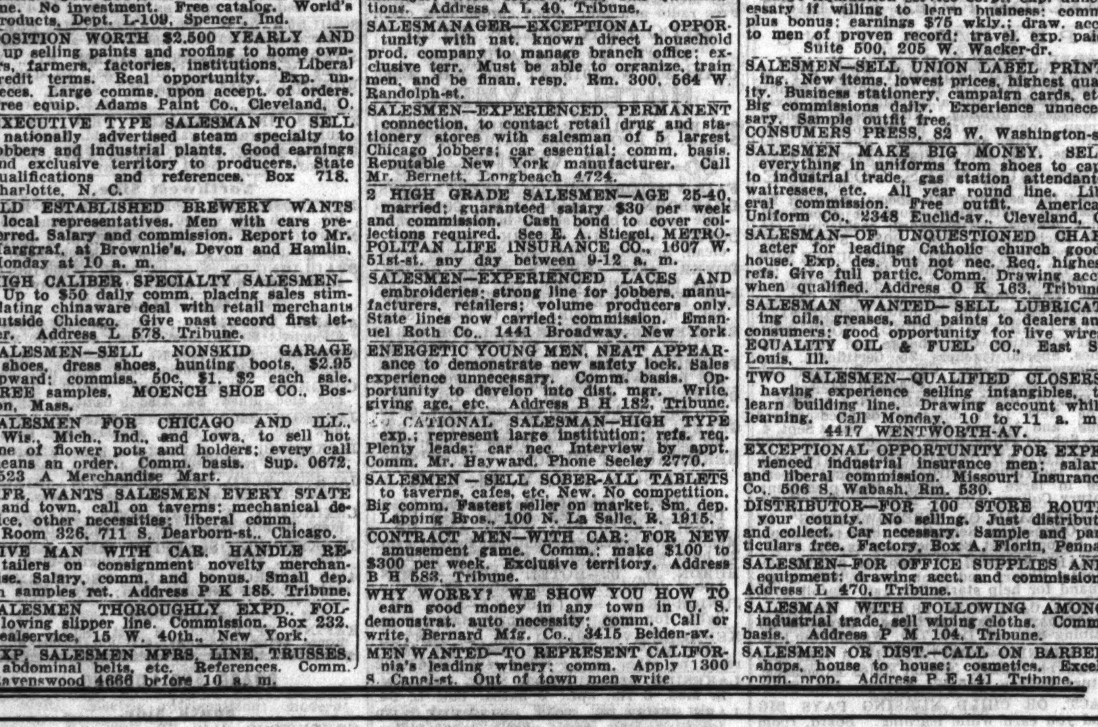

St. Donat's castle was the scene of 14th century pageant of Gorsedd of Bards. All guests and servants had to wear 14th century costumes. Lloyd George, president of Welsh National Eisteddfod, presided. Left to right: Sir Thomas Carey Evans, son-in-law of Lloyd George; Miss Megan Lloyd George, M. P.; Lady Carey Evans, Lloyd George, Lloyd George's secretary, Dame Margaret Lloyd George, and Miss Head, at castle entrance.

[Acme Photo.]

Salesmen, Solicitors, Etc.

I Need an Assistant.
Man under 40, with car, resident of Chicago; start training immediately with hardware concern for executive position before end of summer. Man must be willing worker, furnish best of refs., and content with earnings, while training, around $160 monthly, bonus and comm. Man selected will have high class permanent position. Not canvassing. See sales manager Monday before noon, no other time. 536 Lake Shore-dr., suite 304.

Agents.

AGENTS WANTED.
We have a new item with no competition, just ready for introduction by both men and women representatives in all sections of the nation outside of Chicago. Send for free particulars of the livest seller of the day. Make yourself upwards of $10 daily in pleasant work in office and home field. State whether you will devote full or part time and indicate where you prefer to work; also length of residence in your present town. This deal starts prosperity back for those we select. Answer our questions carefully and address Dept. 7 of M. A. Ring Co., 314 W. Randolph-st., Chicago.

CHRISTMAS CARD SALESPEOPLE—SELL new 1934 Schwer all-folder assortment. 21 dainty, original, exclusive creations. Latest parchments, mother-of-pearls, silhouettes, cutouts, varnish finish winter scenes, newest air-brush, tip-on, raised gold, silver designs. Charming sentiments. Sells on sight for $1. 100% profit. 3 way selling plan. Fastest, easiest money maker. Also 50c and Comic Xmas boxes, Gift Wrappings, Everyday, new Comic Birthday boxes. No experience needed. We pay postage. Write today for sample 21 Xmas box on approval. We start you. Schwer Co., Dept. A-826, Westfield, Mass.

CHRISTMAS CARD SALESPEOPLE—FASTest, easiest money maker. 100% profit selling wonderful 21 all-folder $1 assortment. New! Novel! Different! Gorgeous mother-of-pearl and sateen folders, parchments, unusual cut-outs, rich silhouettes, winter scene masterpieces, comics, brilliant gold, silver effects. Beautiful sentiments. Amazing value. Also 50c box, Gift wrappings. No experience needed. Everybody buys. We pay postage. Samples on approval. We start you. Write Bluebird Studios, Dept. 69, Fitchburg, Mass.

HAVE OPENINGS FOR 20 LIVE HUSTLERS—Can net $20 a day. We have a strictly legitimate, new, and entirely different novelty which appeals and sells to young and old. A laugh everywhere and a riot in taverns. $1.75 buys a stock you can turn over in an hour at a real profit to you. Sells and demonstrates itself. Thousands of orders from all sections of the country. Interviewing 10:30 a. m. to 4 p. m. Sun.; all day Mon. Novelty Toy Crafters, 330 S. Franklin-st.

ROUTE MEN WANTED — BEER COIL cleaning; new Premier method operators enthusiastic; some report having over 100 regular customers per week with one Premier machine; standard price $1 per customer per week; only $50 starts you; operators buying more machines and starting additional Premier routes. Call or write quickly. Premier, 166 W. Jackson, Rm. 931, Chicago.

MANFRS. SPECIAL OFFER—MEN-WOMEN. Shine-Sac, the economical cleaner, polisher for glass, metals, enamels, and porcelain. Repeats on merit. Up to 200% com. Send 50c for Century of Progress package, or $1 for 1½ doz. prepaid and quick profit plan, or call room 903, 7 South Dearborn-st., Chicago, Ill.

I WANT 3 MEN FOR LOCAL TEA AND coffee routes paying up to $60 a week; no capital or experience required but must be willing to give prompt service to approx. 200 customers; brand new Fords given as bonus. Write Albert Mills, Route Mgr., 6551 Monmouth, Cincinnati, O.

NEW LIVE WIRE SELLING PLAN. SO-BRITE metal polishing cloth has 1,000 uses in home, stores, garages, etc. Sells on sight and repeats. Special offer and sample free. Peer Mfg. Co., 32 Union Square, New York.

MEN TO INTRODUCE NEW ISO-THERMIC pipe to men in banks, factories, wholesale houses, offices, colleges, etc. No capital required. All pipe, cigarette, cigar smokers buy on sight. Iso-Thermic Pipe, 151 Fifth-av., New York.

AGENTS—SELLING OFFICE NECESSITIES, demonstrate our new typewriter STAPUT ERASER. Every typist buys one to one dozen. A money saver and maker. Write Sta-Put Co., 1261 Broadway, New York.

EARNEST WORKER—MAN OR WOMAN TO distribute health literature in your community. Steady work. Good pay. Exceptional opportunity for nurses and others. Universal House, 1006 Arch-st., Philadelphia.

WINDOW-RITER — SENSATIONAL NEW seller; writes signs on windows; moderate price, big comm.; pay daily. Lake Chemical Co., 6 E. Lake-st. Rm. 507.

EARN $50 TO $100 WEEKLY MANUFACturing commercial products at home; no capital required. Write L. E. Alvarez, P. O. Box 4, South Chicago, Ill.

EXCELLENT OPPORTUNITY FOR GENTLEmen capable of selling Mail Order, Chain Stores, Household necessities. Write Tom Brennan, 2136 P-st., N. W., Washington, D.C.

A BUSINESS OF YOUR OWN MAKING sparkling glass name plates, numbers, checkerboards, medallions, signs. Booklet and sample mailed free. E. Palmer, 303 Wooster, Ohio.

AGENTS — ASPIRIN TINS, $2.10 PER gross; our prices on other items will save you money. WRITE TODAY, HILAND RUBBER CO., LITTLE ROCK, ARKANSAS.

MAN WANTED—FOR RAWLEIGH ROUTE of 800 families. Write immediately Rawleigh Co., Dept. ILH-14-SA, Freeport, Ill.

AGENTS, DISTRIBUTORS — GUARANTEED razor blades below half price. Big profits. Greenblatt, 41 W. 83d, New York.

MAKE NON-EXPLOSIVE CLEANER FROM Benzyne Crystals, 1c gal. West'n Res. Lab., Dept. E, 6619 Denison-av., Cleveland, O.

100 PROFITABLE MAIL ORDER AND Local Business Ideas. Free literature. Pruitt Press, Elburn, Ill.

SENSATIONAL NEW ITEM—NO COMP., whirlwind seller. Repeat orders. Call or write H. Volmer, 20 E. Jackson, Rm. 800.

CHRISTMAS CARD SENSATION! 50 FOLDers, name imprinted, $1. Big comm. Samples free. Dunbar, New Brunswick, N. J.

AGENTS—ACQUAINTED WITH GARAGES, filling stations. Handle local business. Big comm. COLGRA, Dept. 1543, Milwaukee, Wis.

JUST OUT, OFC. AND HOME SPECIALTY; 100% profit. Barton Mfg., 201 N. Wells.

Miscellaneous.

MEN.
If you live on the South Side or South Side Suburbs, let me set you up in a profitable business of your own, backed up by our prosperous company.

I have been in this territory exactly eight months, and have already set one hundred and eighty-seven men up in business for themselves between Cadillac, Mich., and Mattoon, Ill., and still have thirty-four opportunities left.

I am in control of this territory of a business unique in character, merchandising an electrical unit that has no competition, for which there is an ever increasing demand.

If in a personal interview you can satisfy me that you are honest, reliable, and trustworthy, and really have a desire to succeed, willing to study and are teachable, you may be the very man I am looking for.

Our business is very profitable. Many of our associates are earning as much as $50 on a percentage basis in a single day, and after they became experienced handling our business received a sizable monthly income, not regulated by the seasons, as ours is a year round business.

Selling experience not necessary, for if you are selected you are thoroughly trained at no expense to you. Some of our most successful associates never sold anything before joining us.

We stand all the expense of your business, such as rent, light, heat, telephone, help, etc., and in addition to giving you merchandise on open account, carry all of your time payment paper.

You do not invest one cent with us. We finance everything.

Our business is depression-proof, as same has increased every month of the last four years, with 1933 our busiest year. We have thousands of satisfied customers in the territory and are considered one of the country's outstanding organizations. There are no strings connected with this offer, and if you can meet the above requirements you will be granted a personal confidential interview, which will quickly determine our mutual interests.

Apply Monday between 1 and 3, Suite 404 Maryland Bldg., 841 E. 63d-st. [1 block east of Cottage Grove]. Ask for E. T. Lovell.

CREW MANAGER—WE HAVE AN IMmediate opening for a man who understands handling crews on a direct sales prop. We are an outstanding Chgo. Co. with unlimited possibilities for right man. Our men do not sell mdse. To man selected with successful record, A-1 refs., married, and 35 to 45 yrs. of age, with car, we will give immediate employment with fair starting pay or drawing acct. with overwrite. Personal interview from 9 to 4 p. m., Monday. Mr. Johnson, 3038 Lincoln-av.

AMBITIOUS MAN—BET. 25 AND 30 TO start at the bottom with well known auction firm. Must have prepossessing appearance, robust physique, fair education and worth while business background. Give all details about yourself.
Address P E 104, Tribune.

INDUSTRIOUS MEN IN OUR ORGANIZAtion are consistently earning $30 or more weekly. Adv. comm., training, equipment and Realsilk clientele furnished. 1 to 3 p. m. McJunkin Bldg., Broadway and Wilson. Room 375.

3 YOUNG MEN AT ONCE FOR SPECIALized work; neat appearing. H. S. grads., 20-25 yrs.; circulation dept.; salary. Apply 8 a. m., Rm. 704, 326 W. Madison.

YOUNG MAN—NEAT APPEARANCE, TO learn operating movie camera. Salary. Ph. Sunday betw. 11:30-2, Franklin 5798.

YOUNG MAN—AGE 18-22, CIRCULATION department, McCall Co. Small salary. Apply 3 p. m. 58 E. Washington-st. R. 1207.

VAULT CUSTODIAN, WHO HAS HAD ACcess exper. with slight knowledge of bookkeeping. Address L 582, Tribune.

MEN—$10 WEEK PLUS BONUS, WITH household products co. After 9 a. m., 350 S. Cicero, 6424 S. Ashland, 3454N.Southport.

SOLICITOR FOR ACCOUNTS FOR COLLECtion. Traveling, straight salary. Write fully. Address P K 275, Tribune.

W. S. WHSE WANTS EXP. MAN; MGE. used furn. dept. Address P J 240, Tribune.

FREIGHT SOLICITORS—COMM. THE UNIversal Corp., 732 W. Van Buren-st.

Miscellaneous.

MEN WHO ARE FAR-SIGHTED ENOUGH TO ADOPT A 5-YEAR PROGRAM WILL FIND THEMSELVES INDEPENDENT LONG BEFORE THE EXPIRATION OF THAT PERIOD IN THIS HIGHLY SUCCESSFUL BUSINESS!

From the very nature of our invitation, stated above, it should be evident that we do not care to take up our time or the time of any man who is not sincerely interested in establishing himself in a highly profitable business on our capital, without investment on his part. There are men in this business whose commissions alone amount to $4,000.00 and beyond $7,500.00 annually, and who have been in this work less than five years. One group of men in an eastern office—six men established in that territory—averaged $625.00 each in monthly earnings, and yet they had been with us less than five years. Another man made better than $40,000.00 in his first three years in this business—without investing a dime. He was exceptional, to be sure, but there are many others similarly exceptional. In fact, the earnings of one man for a single month in this business was over $2,500.00—and that man had been a taxi-driver before he started—making about $18.00 a week! But he proved to be highly exceptional in this work, and we do not expect you to equal him, although somebody will pass him some day!

In the smaller grades of incomes, the numbers increase. For example, men who make $200.00 to $250.00 a month after their first three to five months, are very numerous. We have men here who have done better than that their first month, but ordinarily they require time. Not that this business is hard to master. It is easy to learn, but there is a good-will element that enters into it, and one builds up a clientele, and we have a record of over $2,300.00 made by one man in a single year as a result of contacting just one client! Of course, time is needed to learn just how to build up this good will, but it is so vastly different from merchandising, there is no comparison!

No particular type of man succeeds. We have men of all types, and from all callings. A former milk-wagon driver, who came into this business in Chicago last January, made $276.00 the first three weeks of August. But he did that because he mapped out a five-year program for himself, knowing this work is PERMANENT! Inside of 3 months he had made a substantial down payment on a new automobile. He has a program mapped out for the coming five years that should make him and his family independent —without investing any money. In fact, without overhead, payroll, office or store rent or any of the many other expenses commonly associated with business. We have former civil engineers, accountants, corporation executives and farmers—and men from nearly all other trades, businesses and professions—who have set themselves the task of building up the foundation of genuine independence inside of five years, and who found that they succeeded better their first year than they would have dreamed possible.

Remember this important truth: Our men who have started or established themselves in business out here on the West Side and in our Western Suburbs, will read this announcement, the same as you. They, looking at the situation from the facts that they witness and experience in this work, know that every statement we make is true. If it were not, they would lose respect for us. Therefore, our large organization comes first in our thoughts—and those who may become interested must make up their minds to measure up the same as the men already in this business, which leads in the electrical unit and specialty field in its lines all over the world, and has back of it capital that places it among the major aggregations of corporations. This is not a little concern but a tremendously popular and successful company—the kind a truly ambitious man should be happy to connect with. But the men selected must have good character, live on the West Side or Western Suburbs and be under 48 and over 25 years of age.

You will be interviewed by a man who has made a great success in this business, coming into it just as you would do. He will see you here between 11:00 a. m. and 3:00 p. m., Monday, Aug. 27 in Suite 329 at 9 S. Kedzie-av. Be sure to come, no matter what the weather, if you are desirous of solving your income problems permanently, and have vision and determination. The interview is private.

Immediate Openings for Men
who are awake—are seeing signs of business improvement and are connecting with companies who are making the most rapid progress.

This company, a powerful international institution enjoying the highest credit and financial ratings, is opening many new offices in the middle west and our business is expanding rapidly.

Our expansion program demands more representation immediately, and these positions are genuine opportunities at high earnings for those who will work hard and learn [from our teaching] the right way to work. Men with us just a few weeks are earning cash commissions of $100 a week and their incomes are as stable and certain as any business or professional opportunity.

We hesitate to present earnings of our dealers—they are unbelievably high. However, read what this man thinks of this NEW business—what it has meant to him.

B. B., formerly an advertising man and a responsible man, but unable to get a job, entered our business 7 months ago. His average income has been above $70 a week—has paid his back bills, purchased neglected necessities and this month a new $1,000 automobile. His story is one of great interest to a man that needs a job.

Another man with us just 9 days, formerly an insurance man, A. H. J., earned in 9 days $187.44. Having tried many different types of business, he finds our business a real money maker for him. Meet this man; you'll enjoy his enthusiasm.

P. L., another man in the business only a few months has earned in the last four weeks $527.10. This man is finding it comparatively easy to earn over $100 a week.

Our electrical products are in a field by themselves. They are extensively used by the U. S. government, passed by and used by the U. S. Bureau of Standards. They have to do with Hygiene, Health, Sanitation, Air-conditioning, also heating and cooling.

We have a limited number of opportunities and can't hire everybody who reads this story, but we will give every applicant a personal interview and lay our cards on the table. We'll show you a list of pay checks like the following for one week HERE IN CHICAGO.

W. C.	$114.00	P. G.	$ 90.85
F. L.	331.09	G. M.	183.14
O. K.	139.15	P. L.	312.00
B. R.	184.00	A. F.	82.93

The above startling facts are true because of new products we have created, patented by us, distributed solely by us and perfect for distribution NOW. Investigate immediately. You have nothing to lose but your time, and I sincerely believe that you will enjoy your investigation. Of course, we are only interested in sincere men of character and good references.

Come down Monday and listen to our story—talk to our men. They are happy, making money and being successful is a sure road to happiness. So don't delay. Investigate immediately. We need determined men NOW. This is the best time to get started; next week may be too late. Call at 75 E. Wacker-drive, Room 1002, Monday ONLY at 11 a. m. or 3 p. m. Ask for Mr. Welsh.

WANTED.
High grade, neat appearing young men 25 to 35 years of age. Must be sales minded and mechanically inclined. We will train those who qualify to demonstrate and sell electrical goods from our stores. Must be willing to start on moderate income. Bonus and commission paid twice a month. Apply in person only Monday evening, 7:30 p. m. sharp. See Mr. Parsons.
COMMONWEALTH EDISON COMPANY, 915 West 63d-st.

Permanent Position

[illegible]

WIEBOLDT'S
ASHLAND, MONROE AND OGDEN.

[illegible]

Employment Service.

HIGH GRADE MEN.

[illegible]

Employment Service.

SALARIED POSITIONS $2,500 to $25,000.
This thoroughly organized advertising service, of 24 years' recognized standing and reputation, carries on preliminary negotiations for positions of the caliber indicated through a procedure individualized to each client's personal requirements. Several weeks are required to negotiate and each individual must finance the moderate cost of his own campaign. Identity is covered, and if employed present position protected. If you have actually earned over $2,500 send only name and address for details.
R. W. BIXBY, INC.
140 Delward Bldg., Buffalo, N. Y.

Employment Agencies.

APEX, 173 W. MADISON, WANTS TODAY; CALL EARLY SAT. START WORK MON.
6 RADIO COIL WINDERS, HAND......$50
CRATERS AND NAILERS..........COD
Doorman, apt. hotel, 5 ft. 10, abt. 30....$75
A1 machinist.....70c 4 sausage stuffers
Fender, rad. repair. Ford mechanic....$35
ALSO NEW REST., HOTEL JOBS DAILY.

BILHORN VOCATIONAL,
110 SO. DEARBORN-ST.
SALESMEN; SALARIED POSITIONS, CHGO. following necessary—Coal; Castings; Groceries [hotel and res.]; Soap; Consumer Tire; Electric Motor; Cellophane.

DEPT. STORE SALES-ADV.
Mgr. Up to date dept. store man only. Locate out of Chicago. Under 40 years. GLADER CORP., 220 S. STATE-ST., R. 1208.

House Furnishings Buyer.
Paints, stoves, hardware and toys. Out of Chgo. Glader Corp., 220 S. State. R. 1208.

WELDERS. FILLER WIPERS. PUMP REPAIR. CABT. MAKERS. LOOP AGENCY, 160 N. WELLS, RM. 505.

MECHANICS, WASHERS, FLOORMEN. GARAGE OWNERS, 309 S. La Salle, R. 101.

2 HIGH TYPE SALESMEN, FOOD......$50 McCoy & Foster, 140 S. Dearborn.

APEX, 173 W. MADISON WANTS MON. CHEMICAL SALES TO INDUST......$200

SENIOR ACCOUNTANT, PUBLIC.....$250 CONSOLIDATED, Rm. 1111, 209 S. State.

AUDITOR, TAXMAN—GOVERNMENT EXP. OCCUPATIONAL, 20 W. Jackson, R. 1409.

BODY FENDER, $35; GERMAN COOK, $18. BUSCH AGENCY, 184 W. WASHINGTON.

TRADE SCHOOLS—MALE.

MEN WANTED
LEARN MACHINIST TRADE
TOOL & DIE MAKING
Automatic Screw Machines.
Brown & Sharpe, Acme, Gridley & Cleveland,
Big Demand at Good Pay.
Start now; attend days or eves. Employ help. Learn easily and quickly in the ALLIED SHOP. Get experience on real machine work. Apply at shops or Write for FREE Book.
ALLIED SCREW MACHINE CO., INC., 609-13 W. LAKE-ST.

Be Our Guests for a Day.
Electrical Refrigeration. Air Conditioning. Automobile Mechanics—Body and Fender. Welding, Acetylene and Electric. Tool and Die. Automatic Screw Machine. Aviation Mechanics—Radio—Drafting. 7 floors of shops. Day or eve. classes. Greer Shop Training, Inc., 2024 S. Wabash.

Be a Traffic Manager
Learn newest growing profession. Railroads, industries, motor freight carriers need men trained in modern methods. Big pay and free emp. help to qualified. Class forming. Call 10 a. m. to 8 p. m., or write, give ph. no. COLLEGE OF ADVANCED TRAFFIC, 330 S. Wells-st. Dept. "A." Har. 8649.

MAN WANTED—WITH FAIR EDUCATION, mechanically inclined, now employed, desiring to better his position by qualifying as an INSTALLATION expert and SERVICE engineer on all types of ELECTRIC REFRIGERATORS. No exp. nec., but applicant must be willing to train during spare time for a few months. Write, giving age, phone, present occupa. and address. UTILITIES INST., 404 N. Wells-st.

U. S. GOVERNMENT
Exams. coming—Open to men 18-45. Pay $1,800 a year up. Good ref. and grade school edu req. Former U. S. Examiner will coach you. Small fee, returnable if no position secured. Write or call ARTHUR R. PATTERSON, 20 E. Jackson-blvd., Suite 605.

A GOOD BAKER HAS THE BEST CHANCE of steady employment at good wages. Learn bread, cake, pastry baking and decorating in spare time. Write for information. Give phone. BAKING INSTITUTE. Address B H 178, Tribune.

LEARN WATCHMAKING. — IT PAYS. Our Big Free Book Tells All. CHICAGO SCHOOL, 155 N. CLARK-ST.

LEARN AUTO MECH.—IGN., BODY, FEND. Pract. shop wk. Earn while learning. Days, eves. Federal Auto Eng., 2040 Washington.

HOTELS CALL FOR TRAINED MEN—GOOD pay. Learn at home. Lewis Hotel Training Schools. Desk 749. Washington D. C.

RADIO — COURSES STARTING SEPT 17 R. C. A. Institute 1154 Merchandise Mart.

BARTER AND EXCHANGE.

CAR WASHER—ELEC. WORTHINGTON high pressure; for cash or? State 2754.

CONSOLE RADIO—8 TUBES; EXCHANGE for D. C. radio. Phone Delaware 5217.

CREMONA VIOLIN, 258 YRS. OLD, for light sedan. Address L 273, Tribune.

DENTIST WILL EXCH. FOR PRINTING, tailoring, signs. Address L 167, Tribune.

EXCH. BEAUT. WIS. SUMMER RESORT lot 100 mi. Chgo. for any good 1933-'34 model car. Address P K 67, Tribune.

EXCH. FREE DESK SPACE FOR OFFICE service. Female pref. 36 S. State, R. 914.

EX. DIAMOND RING FOR POCAHONTAS coal or what? Address P G 58, Tribune.

FORD AGCY.—WILL ACCEPT $175 WORTH of jewelry, furn., or what? on any new Ford. Address P L 105, Tribune.

MPLS. HONEYWELL REG.—NEW, CHEAP for cash or what? Address P L 104, Tribune.

NEON SIGNS—EXCH. FOR LOWEST CASH or what have you? Chicago Neon Maint. Co., 2454 S. Michigan. Ph. Victory 3617.

NEON SIGNS MADE; EXCH. FOR CAR, furniture, coal, or what? Palisade 4868.

PAINTING AND DECOR. IN EXCH. FOR flat. Stewart 7715.

PONTIAC—1931 COUPE, RUMB. ST.; A1 cond.; new tires; want diamonds, gun, or what? Sieben, 828 Windsor-av., Lon. 2201.

RELIABLE DECORATOR — WILL GIVE services; cash for apt. Radcliff 2941.

TOY BOSTON BULL—TRADE FOR BICYcle or what. Cedarcrest 4448.

WANTED—ELECTRICIAN, PLUMBER, AND painter to do work in exchange for dentistry. Dr. Dubin. Randolph 3100.

WILL EXCHANGE VARIOUS BONDS FOR satisfactory Michigan farm lands. Address L 564, Tribune.

WILL TRADE CLEAR EVANSTON VAC. for 2d mtges. Address P K 193, Tribune.

WILL GIVE DIAMOND RING FOR PORT. typewriter. Address P H 511, Tribune.

WIS. LAKE LOTS FOR R. E., DENTISTRY, or what? Address O 422, Tribune.

$3,000 FLORIDA VAC. FOR AUTO, HOUSE-trailer, or? Address L 148, Tribune.

9 CITY LOTS—ONTARIO, CAL., FOR LIGHT car and little cash. Fair. 3036.

$500 VIOLIN FOR LIGHT COUPE OR TUdor. 4205 N. Richmond. Irving 5829.

CLOTHING, FURS, ETC.

[illegible]

LADIES' FUR COATS, $15

[illegible]

BOOKS AND MAGAZINES.

[illegible]

AVIATION.

[illegible]

WANTED—FEMALE HELP.

Stores and Offices.

[illegible]

DEMONSTRATORS.

[illegible]

Dress-Coat Saleswomen.

[illegible]

HOSIERY SALESLADY

[illegible]

MILLINERY BUYER

[illegible]

SECRETARY.

[illegible]

SPLENDID OPPORTUNITY for experienced ready-to-wear coat and dress saleswomen. Sales ability, appearance and personality requisite. State age and experience. Address P D 420, Tribune.

Executives and Managers.

[illegible]

Professions and Trades.

[illegible]

CELLOPHANE WRAPPERS.

[illegible]

CHOCOLATE PACKERS.

[illegible]

FITTER.

[illegible]

PAPER BOXES—EXP. GIRLS ON WRAPping mach.; also exp. girls to close boxes. Apply 401 N. Paulina, corner Kinzie.

PARCHMENT SHADE TAPERS—EXPERIenced only. 1550 Dayton-st., 2d floor.

PRESSERS—EXP. ON LADIES UNIFORMS and Hoovers. 700 Roosevelt, 3d floor.

SILK SHADE MAKERS.

100, exper. only.
Bloom Lamp Shade Co., 913 Roosevelt.

SILK SHADE MAKERS—
100, EXPERIENCED ONLY.
BUHAI SHADE CO., 215 W. OHIO.

SILK LAMP SHADE MAKERS—EXPERIenced only. Apply at once. REMBRANDT LAMP CORP., 259 E. Erie-st.

HOME ECONOMICS TRAINED WOMAN wanted to conduct women's radio program; rural background and radio advertising writing and speaking exp. desirable; outline education, exp., age and whether single or married. Address P K 393, Tribune.

50 LADIES.

Full or spare time. Permanent. Experienced hand embroidery on hosiery. Apply 2537 Lawrence-av.

Couples.

COUPLE—MAN, COOK, HOUSEMAN, DRIVer, outside. Woman, upstairs, care children. $50 mo. Lake Forest. Address P M 326, Tribune.

COUPLE—WHITE; MAN AND WIFE; AS cook, butler and chauffeur; must be exp.; So Side apt.; family of 2; state sal. wanted and refs. Address L 570, Tribune.

COUPLE OR 2 SISTERS—HSWK., RESIdence Wilmette. Refs. Salary $35 a mo. Address P J 314, Tribune.

ELDERLY COUPLE TO WORK IN ROOMing house. 3 rm. furn. apt., small salary. Both call. 1361 Washington-blvd.

MARRIED COUPLE—WIFE TO TAKE CHRG. [illegible]

WANTED—FEMALE HELP.

Household Help.

[illegible]

Clubs, Hotels, and Restaurants.

[illegible]

Saleswomen.

CHRISTMAS CARD SALESPEOPLE

[illegible]

Wetmore & Sugden, Inc.

[illegible]

CHRISTMAS CARD SALESWOMEN

[illegible]

SALESWOMEN

Earn $3 to $8 Daily with our sensational line of exclusive Xmas Cards backed by LOWEST PRICES, BIGGEST VALUES, HIGHEST COMMISSIONS. SAMPLE BOOK FREE, also 4 amazing BOX CARD VALUES WITH MONEY BACK GUARANTEE. Start now—Today. Write if out of town.

THE PROCESS CORP.

209 S. State-st. 17th Floor.

CHRISTMAS CARD SALESPEOPLE — BIG commissions! Take orders for fastest selling 21-folder $1 assortment. Season's sensation. Exquisite mother-of-pearl and newest sheer-sheen folders, parchments, gorgeous winter scenes, delightful comics, rich silhouettes, unusual cut-outs, rare metallic inserts, beautiful gold, silver creations. Wonderful sentiments. New exclusive designs. Supervalue, 3 way selling plan doubles earnings. Sample box on approval. Also 50c Xmas box, Birthday, Everyday, Gift Wrapping assortments. Experience unnecessary. We pay postage. Write Doehla Co., Dept. 28, Fitchburg, Mass.

CHRISTMAS CARD SALESPEOPLE—
New Plan—Bigger Profits.

Experienced men, women—get our offer before selecting line. Beginners—start with us to assure immediate success. All-American Christmas Card box assortment creating sensation. 21 parchment and novelty folders. Retails $1.00. Six other fast selling assts.—50c, 75c, $1. New low price personal cards. Up to 100% commission. Free sample offer. Artistic Card Co., 1826 Way, Elmira, N. Y.

CHRISTMAS CARDS — BIG COMMISSION selling beautiful 21 folder $1 assortment. Gift wrapping, everyday boxes. Samples on approval. L. E. Ross, 1852F Fairview, [illegible]

WANTED—FEMALE HELP.

Saleswomen.

CHRISTMAS CARDS

[illegible]

WALLACE BROWN, INC.

[illegible]

MAKE MORE MONEY

Sell Hertel Christmas Cards.

[illegible]

WANTED

[illegible]

Excellent Opportunity.

Woman of fair education, initiative and ability to meet people, for perm. position, sales exp. helpful; apparel, comm. and bonus. See Mrs. L. B. Smith, director of personnel, Suite 1200, 17 N. State-st.

ATTENTION — CREW MANAGERS AND Salesladies experienced direct selling; for California Knit Sportswear, made to customer's measures. Priced $6.95 to $26.95. Wonderful opportunity for real workers. State experience, age, present connection. Address A L 26, Tribune.

SALESWOMAN—HIGHLY TRAINED, WELL educated; neat appearing. Capable car driver, to call on coal companies, existing customers in Chicago. Salary and commission. Write full particulars.
Address P L 107, Tribune.

IMMEDIATE EMPLOYMENT—TAKE ORders America's finest low priced Christmas, religious and everyday cards among friends, neighbors. Steady comm., easy spare time work. No experience needed. Free sample offer. Friendship, 1826 Adams, Elmira, N. Y.

A YOUNG WOMAN.

Good appearance and personality, to sell advertising space. Splendid opp. Liberal comm. Rockwell F. Clancy Co., 75 E. Wacker.

LADIES—WE SEEK ALERT WOMEN TO INtroduce our new Elmode frocks. Good commission and your dresses FREE. Opportunity to advance. No canvassing. Write today. Larkin Co., Inc., 611 Seneca-st., Buffalo, N. Y.

LADIES—SPARE OR FULL TIME WORK. Make excellent income selling hosiery, silk underwear. Wholesale prices. Large commission. We teach you. Credit extended.
ROYAL CROWN, 227 W. WASHINGTON.

LADIES—SPARE OR FULL TIME WORK selling attractive fur coats at wholesale prices. Good commission. Leads furnished. Suite 901, 162 N. State.

SALESLADIES—MUST HAVE CAR, TO sell quality meat products in glass and tin to direct trade; comm. Apply Monday, 539 S. Clark-st., 2d fl.

OFFICE NECESSITIES—GD. OPP. FOR FEW ambitious, exp. salesladies, new organization; Chicago, surrounding states; exclusive territory; lib. comm. Address P J 241, Tribune

LADIES TO TRAVEL AND ORGANIZE; sell patent ties direct; salary, comm.; state age, exp. Address T 585, Tribune.

GIRL—18 TO 30, EXP'D SELLING SUBscriptions for well estab. weekly, $12 sal. and comm. 5304 W. 25th-st.

GIRLS—18-30, EXP. SELLING SUBSCRIPtions for a well est. weekly; $12 salary and comm. 5304 W. 25th-st.

Agents.

A MOST UNUSUAL

opportunity for lady, aged from 28 to 45. NO INVESTMENT REQUIRED; NO EXPERIENCE nec.; good income; a sure job with sure pay; hours 9 to 4; half day Saturday; full co-operation. Old estab., successful corporation. Apply Monday, 9:15 to 12 noon, 1109 Stevens Bldg., 17 N. State. NRA.

TWELVE LADIES WANTED IMMEDIATEly to demonstrate actual samples Snag-Proofed Hosiery to friends. Up to $22 weekly. Samples FREE. Send hose size. American Hosiery Mills, Dept. 1235, Indianapolis.

SPECIAL EMPLOYMENT FOR MARRIED women, $15 weekly and your own dresses FREE representing nationally known Fashion Frocks. No canvassing. No investment. Send dress size. Fashion Frocks, Dept. R-753, Cincinnati, O.

CHRISTMAS CARDS.

Sell 12 for 25c. Beautiful new box assortment. Full line hosiery, lingerie. Cut prices. Big commission. Credit given.
ROYAL CROWN, 227 W. WASHINGTON.

LADIES' SILK UNDERWEAR; AMAZING fast sellers. No investment. Big commission and bonus. Full or spare time. Write Rogers, 16 W. 32d-st., N. Y.

SPECIAL WORK FOR MOTHERS WHO need $14 week at once; no hse. to hse., experience or investment. Give dress size. Dept. 5942, Harford Frocks, Cincinnati, O.

WANTED—FEMALE HELP.

Miscellaneous.

TELEPHONE

[illegible]

Excellent Opportunity.

[illegible]

Employment Agencies.

BILHORN VOCATIONAL

[illegible]

TRADE SCHOOLS—FEMALE.

Attractive Girls

FOR FASHION MODELING.

Excellent opportunity to prepare for fall fashion shows, salons, commercial photography, etc. Sizes 14-16-18.

KATHRYN WILSON

THE NOTED FASHIONIST AND DIRECTOR OF FASHION SHOWS, will personally select refined girls who have the necessary qualifications. DON'T DELAY—YOU MAY BE JUST THE TYPE WE ARE LOOKING FOR. Free placement service. Small tuition fee. Apply at studio at once or mail coupon.

NAME ....

ADDRESS ....

VERA JANE STUDIO

64 E. Jackson-blvd. Wabash 9332.

MODELS, INEXP.

LARGE DEMAND, SEASON STARTING. We need girls to train for fashion model work, extra or steady; be qualified for these wonderful paying positions; wear beautiful clothes, develop poise, charm; free placement service; special tuition fee. Call immediately, 32 W. Randolph-st., Room 505, or 721 N. Michigan. Delaware 2465.

MALLON FRIEL STUDIOS

SPEEDWRITING

FREE LESSON DAILY 11 A. M. AND TUESDAY AND THURSDAY EVE., 6 P. M. Beginners take 100 to 120 words a minute in 6-8 weeks. Not a machine. Both sexes. New classes forming. Also Gregg, Munson, Pitman, Comptometry, Bookkeeping, Switchboard, Typing, and Cashier. Big loop schl. Chi. Bus. Coll., 190 N. State. Franklin 4122.

VOSS BUSINESS COLLEGE.

Start fall season right—special discount for immediate registration now in shorthand, typing, bkkpg., switchboard, cashiering, etc. 6 N. Michigan-av. Suite 908. State 3082.

COMPTOMETRY—COMPLETE COURSE NOW $25; 1-2 months. Finish in time for the fall positions. Large, well equipped institutions. Exp. staff. Emp. serv. free. Chicago Business College, 190 N. State. Franklin 4122.

GIRLS—CASHIERS NEEDED. GOOD GENeral education. Coin change and other machines. Special teachers, $5. Certificate. Free employment service. Chicago Business College, 190 N. State-st. Franklin 4122.

FILING, TYPING—TAUGHT IN 4-8 WKS. The New Deal demands detailed record keepg. and trained file clks. Start Sept. 4. Chic. Sch. of Filing, 25 E. Jackson. Har. 8780

SWITCHBOARD, CASHIERING, COMPTOMEtry; individual instruction; actual experience in large loop office; free placement. Century College, 105 W. Monroe. Fra. 8478.

SWITCHBOARD OR "SPEEDWRITING" IN Big Office—Also Reception. Free placement. Am. School, Visit 921 Field Annex. Cen. 6647.

LIBRARY SCHOOL, 209 SO. STATE-ST. Rental library and book course, $10 down. Demand for help starts Oct. 1st. Enroll now.

HOTELS CALL FOR TRAINED WOMEN—Good pay. Learn at home. Lewis Hotel Training Schools, Desk 749, Washington, D.C.

SHORTHAND—COMPLETE IN 6 WKS., $25 Gregg or United. Actual office experience. Century College, 105 W. Monroe. Fra. 8478.

PRACT. OR CHILD NURSING PAYS BIG and you earn while learning. Board, room free. WINTHROP SCHOOL, 159 N. State.

DRESSMAKING AND MILL. SPECIALS. Power mach. lamp shade, alteration, finish, $2 ea; pl. free. Taylor School, 12 W. Garfield

DRESSMAKING—MILLINERY SCHOOLS.

ENROLL NOW FOR EXPERT INSTRUCtions in Dress Designing or Millinery. Free booklet. MASTER COLLEGE, 400 S. State.

LEARN DRESS DESIGN., DRESSMAKING, millinery. Forest Academy, 209 S. State-st.

BUSINESS PERSONALS.

$1 FOR $3 REALISTIC PERMANENT—Guaranteed; incl. trim. set; licensed operators. 109 N. Dearborn, R. 908. Dear. 9442.

REGULAR $3 STEAM-OIL PERM., $1. FREE trim. set. Ruth's, 202 S. State. Web. 4231

Billie Burke on Vacation

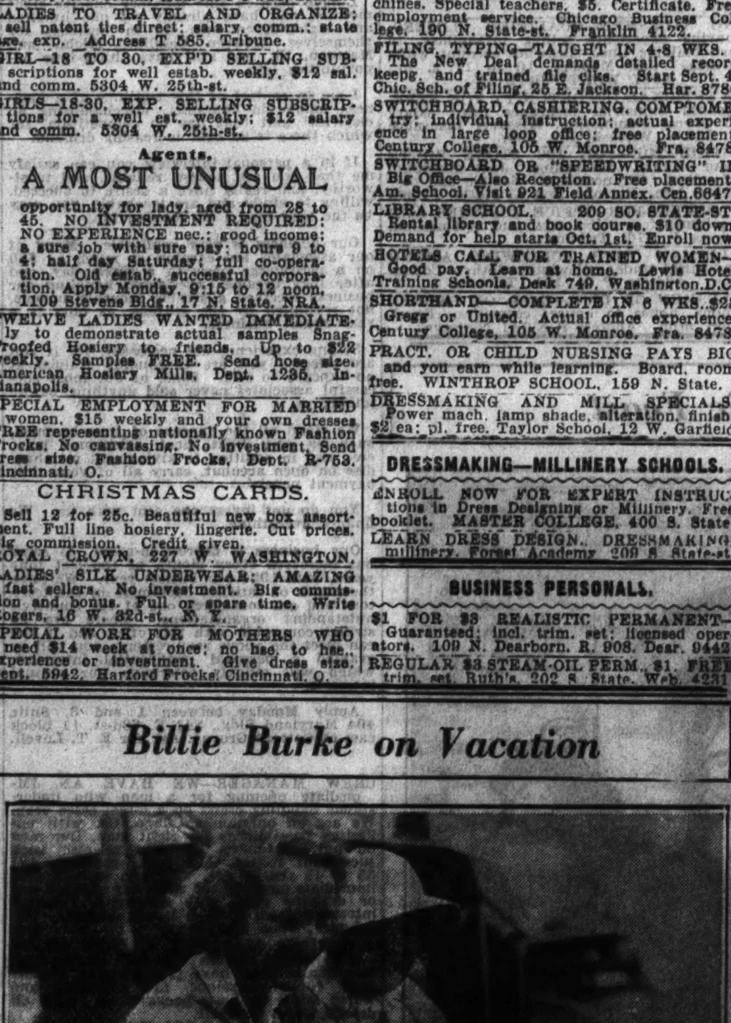

Billie Burke of stage fame and her daughter, Patricia Ziegfeld, on board of King Vidor's cruiser, The Runaway, at Catalina recently. [Acme Photo.]

TO RENT—ROOMS—CENTRAL.

PLYMOUTH HOTEL, BACHELOR ROOMS. Near World's Fair. Modern rooms, running water; $4 week up. Others $3 week up. 22 W. VAN BUREN, NEAR STATE-ST.

Hotel Rooms.

WALK 3 SHORT BLOCKS TO FAIR.
NEW CALVERT HOTEL.

Wabash-av. and 18th-st. Pl. Victory 3350. Nr. loop. Lge., comfy. outside rms. Single, $1.50; dbl., $2.50; 3 or more in rm., $1 ea.

TO RENT—ROOMS—SOUTH.

BLACKSTONE, 5519. DORCH. 4100.
UNIVERSITY HOTEL.

100 rms., beautifully furnished; 100 baths. 5 MINUTES TO FAIR. Close to Jackson Pk., beaches, golf course. $2 SINGLE, $3 DOUBLE. PERM. RATES.

BLACKSTONE, 5736—WORLD'S FAIR RMS.; $1 day, 1 or 2; 5 min. Fair, any trans.

BLACKSTONE, N. E. COR. 1500 E. 63D-PL. Lge. rms; run. wat.; $6; blk. I. C., surf., L.

CORNELL, 5340—3RD; ATT. FRT. BED-LIV. rm.; pri. fam.; beaut. loc. Call after 1 p.m.

CORNELL, 5241—1-2 RMS. AND APTS.; 5 min. Fair; $3.50 wk. up; I. C., surf., bus.

CRANDON-AV., 7335—FRT. BEDRM. NR. I. C., surf. lines. Pri. fam. So. Shr. 6901.

DAMEN-AV., S., 9250—ONE OF BEVERLY Hills' nice homes. Phone Beverly 2033.

DORCHESTER, 5213 — WELL FURN. RM.; run. water; shower; I. C. trans. Perm.

ELLIS, 4212—LGE. COOL 1-2-3 R. APTS.; slpg. rms.; 4 blks. Fair. $1 ea. Oak. 2236.

ELLIS, 6358—LOVELY LRG. RM., RUN. wat., well furn. $3.50; 2 rm. hskpg., $6.

ESSEX, 7612—BEAU. RM. OR 5 RM. APT to share with couple. Saginaw 8968.

EVANS-AV., 6301—2 LIGHT, LARGE RMS. for 1 or 2; gd. trans.; reas. Dor. 8662.

HARPER, 5842—WELL FUR., LGE., OUTSD. r.; nr. Uni., I. C., sur. H.P. 8450, morn., eves.

KENWOOD, 6357, 3D—ATTR. SGL. FRT. rm., well furn., $3; I.C., L, surf. Dor. 5443

KENWOOD, 6430—2D APT.; NICELY FURN. rms.-slpg.; r. w. ea. rm.; lge. closets.

MARYLAND, 6640, 1 EAST—LRG. RM., opp. bath; 2 in fam.; nr. L. Hyde Pk. 8184

MARQUETTE-RD., E. ELLIS—PRI. HOME; cozy frt. rm., $3-$3.50; all tran. Hyd. 4281.

PARNELL, 6922—LG. RM.; ADJ. BATH, kit. priv.; priv. fam.; reas. Eng. 4184.

SO. SHORE—BEAU. FURN. TWIN BEDRM.; suit 1-2, I. C., all transp. Saginaw 6178

SOUTH SHORE—LGE. FRONT RM.; GENT. 2 blk. I. C.; private family. But. 2640.

THROOP, S., 5721—LRG. R. ADJ. BATH.; men; 2 in fam.; gd. tr.; $3. Ldry., brkfst. op.

UNIVERSITY, 6542—PLEASANT, COMFORT. frt. rm. All trans.; reas. Hyd. Pk. 9132.

YATES, 7741—3D. ATTRAC. RM.; PRIV. family; permanent; $3.50; I. C. Sag. 3080.

BUS. MAN—WHO WILL APPREC. RM. IN beau. home with 2 adults, Protestant; best refs. Rock Is., elev., surf. Went. 5199.

ON HYDE PARK-BLVD.—BEAU. FURN. LG. lt. rm. with bath. Priv. fam.; suit. for cpl. or 1 or 2 gentlemen. Phone Fairfax 8236.

COMF. RM., PRI. HME., 1 BLK. I. C., LKE. Gentile pref. $3 week. 2679 E. 75th. Allen

66TH-PL., E. 1534, 2D—LG. PLEAS. FR. r., pri. home; reas.; I.C., sur., bus. Dor. 9072

56TH-ST., E., 906, 3D—ATTR. FRT. STUdio rm.; in-a-dor; gd. tran. Fair. 10016.

63D-ST., W., 2559, 3D, COR. ROCKWELL—Priv. home. Rm., brd. opt. Pro. 1887.

OUTSIDE RM.—PRIV. BATH; I. C., SURF.; reas.; lady pref. Triangle 3476.

Hotel Rooms.

IN-A-DOR ROOMS—$6 UP.

Beautifully furnished, newly decorated. Private bath and shower; complete 24 hr. hotel service; finest residential location. SOUTHLAND HOTEL, 1330 HYDE PK.-BLVD.

TO RENT—ROOMS—NORTH.

ARLINGTON-PL., 636½, 2D—NORTH—LIVing rm., in-a-dor, private bath. Reasonable.

BARRY-AV., 635—BARRY ARMS HOTEL—$6 WEEK UP. PRIVATE BATH. New, modern, complete hotel service; near lake; 15 minutes loop. Bittersweet 3614.

BELMONT-AV.—ATTR. LGT. RM., TWIN beds, adj. bath; no other guests. Bit. 3046.

BROADWAY 4301 HOTEL.

100 rs., $4.50 wk., $1 da. Full serv. inador bed; 2 blks. Ln. Pk. 20 min. loop. Bitt. 2500.

BROADWAY, 3020. BITTERSWEET 1600.
BARRY BROADWAY HOTEL.
Near Lincoln park; 15 minutes to loop; $5 week; garage; direct transp. to Fair.

BUENA-AV., 869. 4200 NORTH. AT BROADWAY.

BUENA PARK HOTEL

350 outside rooms; weekly rates, rooms adjacent white tile shower, $6; rooms with private bath $7 and $8. 1½ blocks from Buena L. 20 minutes to loop; 1 block Sheridan and Clarendon bus; Broadway surface car at door. A hotel with real homelike atmosphere.

CHICAGO-AV., E., 60—APT. 10, 5TH FL.; elev.; light, attrac.; sgl. rm. for empl. guest, $3.50; home atmos. Walk to loop.

CHICAGO-AV., E., 56—SING. AND DBL. rms., $3.50 up; tourists. Mrs. Green.

CLARK-ST., N., 2026. MOHAWK 3460.

HOTEL CLAYTON

NEW BUILDING. OPP. LINCOLN PARK. 300 MODERN RMS. BEAUTY REST BEDS. Free radio and fan. Roof garden now open.

$6.00 PER WEEK $6.00.

10 MIN. TO LOOP AND FAIR.

CLARK-ST., N., 1015, AT OAK. WHI. 4290.

HOTEL OLYMPIC

200 RMS., PRI. TUB, SHOWER EACH RM. 5 MIN. N. LOOP; FREE RADIO EACH RM.

$6—PER WEEK—$6

FAIR VISITORS write for RESERVATIONS.

DEARBORN, N., 1447—QUIET, COMFORTable rooms; bath, shwr., hotel serv.; reas.

DOVER, 4420—NR. CLARK; SGL. RMS.; clean, homelike, $2.50-$3. Sunnyside 9065.

DOVER, 4517 — NICELY FURN. ROOMS; twin beds; priv. home; exc. transp.; reas.

ELM, E., 11—PLEAS., COOL ROOMS; PRIV. apt.; nr. lake; walk. dist. to loop. Sens.

ERIE, E., 215—FAIRFAX HALL FOR GIRLS—Attrac. sleepg. rms., $2.50-$5; board opt.

FOSTER-AV., 1327, 2D—PRI. FAM.; CLARK and Broadway cars; brd. opt. Sun. 5016.

GEORGE-ST., 817—PRI. FAM., LG., LGT. rm., suit. 2; bath adj. sgl. rm. Grace. 5815.

GREENLEAF, 1353, APT. 1-B—ATTR. RM. for lady employed; nr. Morse L, bus; refs.

HERMITAGE AT WILSON. LON. 8360.

WILSON-AV. Y. M. C. A.

Live in beautiful Ravenswood.
DOUBLE, $2.50 PER WEEK AND UP.
SINGLE, $3.50 PER WEEK AND UP.
Membership privileges included. Swim., gym. 24 hour service. Bus, L, surf. Free parking.

HURON, W., 62—HOTEL BARRY—5 MIN. Loop; attrac. rms., run. water; $3 wk. up.

JUNIOR-TERR., 818 [4300 N.]—LRG. RM.; light; for gent. all tr., priv. fam.; reas.

KENMORE-AV., 4912—1 OR 2 GENTLEmen; lge., airy rm., adj. bath; pri. fam.; reas.; no other rmrs.; refs.; reas.; Sun. 0592

LAKESIDE, 929—3D; LGT. NEW. DEC. RM. in mod. 6 rm. apt.; 2 baths; bus, L. $4.

LAKE SHORE-DR., 1042, BELLEVUE CLUB for Girls—Dble. rms.; overlk. lake; radios.

LARRABEE-ST., 1508. LINCOLN 2633.

NORTH-AV. Y. M. C. A.

$2.25 PER WEEK AND UP.
First class accommodations; quiet homelike atmosphere; near loop, lake and Century of Progress. Gym and swimming included. Free parking lot. L and surface.

LOYOLA-AV., 1235—LOYOLA ARMS HOTEL $5 WEEK UP. PRIVATE BATH or shower; complete service; new; ½ block Loyola L. 20 min. loop. Briargate 4880.

MAGNOLIA, 4510—2D; BRIGHT FRT. RM.; all conv.; priv.; suit. 1-2; all tran. $3wk.

MALDEN, 4756, 2D—COZY FRT. RM., $14 mo.; private family. Edgewater 0373.

MARSHFIELD, N., 3333. BITTER. 3333.

LINCOLN-BELM'T Y.M.C.A.

DESIRABLE ROOMS—NEW BLDG.
24-HOUR SERVICE.
$2.50 PER WEEK UP, DOUBLE.
$3.83 PER WEEK UP, SINGLE.
ALL MEMBERSHIP PRIVILEGES.
BUS, "L," SURF. TRANSP.

OAK, E., 61, APT. A—BEAU. FRONT DBL. r.; enc. pch., bath; discr. people. Sup. 9839.

RACINE, N., 4514, 2D—LGE. FRT. RM.; pri. fam.; no other rmrs.; all tran.; $3.

SHERIDAN, 808—NR. BROADWAY; BEAU. lg. rm.; sun-pch.; pri. fam.; all tr. Wel. 6219

STATE, N., 1433—VERY LARGE RM., 6 windows, canvased walls lg. cedar lined clos.; adj. bath, shwr., also des. sgl. rm., exclus. neigh.; rental restricted to hi. class bus. and prof. women. Gentiles; meals opt.; reas.

STATE PKWY., N., 1355 — LOVELY LIGHT studio rm. for discriminating guest; $4-$5. Lrg. studio rm., pri. shwr., $8; attrac. home; exclus. dist.; nr. lake, park; walk to loop.

ST. ANTHONY-COURT, 6164—LG. SUNNY rm.; gentleman; good trans. Rog. 1729.

WALTON-PL., E., 60—SGL.-DBL. RMS. R.W., $5-$8; walk. loop; nr. Drake; visitors welc.

WINONA, 932—3D [5100 N.] E. SHER.; pri. fam.; excel. bed; all trans. Ard. 4480.

WELCOME WORLD'S FAIR VISITORS.

HOTEL DARLINGTON,

4700 N. RACINE. Auto Parking Free. 20 min. to Fair Grounds by L, Bus, Surf. $1 day up. Low weekly rates.

HOTEL FRANCES,

5054 WINTHROP. LONGBEACH 8933.
100 rooms with bath. $5.50 double.

LAWRENCE ARMS, 4800 KENMORE. Square deal. Rs., $4; kit. apts., $6 wk. up; mod. new fur.; Simmons beds; direct trans. Fair. Free parkg. Longbch. 3012, or write.

ROOM, PRI. BATH, SINGLE MAN, JEWish home; Loyola L, bus. Briar. 8636.

ATTRAC. RM., ADJ. BATH, IN OWNER'S hme; nr. L, lake, bus. Gents., $3. Rog. 3690

BEDRM. FOR EMP. LADY; PRI. APT.; walk to loop. Del. 1393. Sun. and eves.

1500 HOOD-AV.—SGL. FRONT OR DBLE. cor. rm.; reas.; gd. trans. Sheldrake 10318

ATTR. OUTSIDE RM.—FOR 1 OR 2 MEN; real home; board opt.; best tr. Bit. 0900.

UNUSUAL ATTRAC. RM.—ADJ. BATH; ALL trans. Board opt. Pri. family. Bit. 0620.

FURN. ROOM, PRIV. BATH; REFINED HM. 3600 North. Best trans. Buch. 4197.

TO RENT—ROOMS—NORTH.

ST. REGIS HOTEL

CORNER CLARK AND GRAND-AV.

$1 single $1.50 double

SPECIAL WEEKLY RATES.
4 BLKS. NORTH OF LOOP.
10 MIN. WORLD'S FAIR.
All modern rms., also private bath, with comp. hotel service. Grill in connection.

Hotel Rooms.

HOTEL NORTHMERE

4943 KENMORE. LONGBEACH 4234.
All comfortable outside rooms with BATH or SHOWER; light, clean, and airy; near lake; complete hotel service; street car, Argyle L or bus trans.; $5 a week up; $1 day.

IN-A-DOR RMS., $6.00 WEEK.
Finely furnished; priv. bath and shower; complete 24 hour service; beaut. residential district; refined clientele; ½ blk. all trans.
WINDALE HOTEL, 6019 WINTHROP.

HOTEL DARLINGTON, 4700 N. RACINE—Beau. rms., run. wat., baths, free parking; $5 week, $1 day; 1 blk. L, surf., bus lines.

TO RENT—ROOMS—NORTHWEST.

KEDZIE, N., 1934—$3 LGT., AIRY RMS., nice surroundings, gd. trans., tele. serv.

KOLMAR, N., 2824—LG. RM., HTD.; 1 OR 2; brkfst. opt.; pr. home; gd. tr. Ave. 8685

LOGAN BLVD., 3028—LOVELY BRT. RM.; 3 windows; suit 1 or 2; gd. trans. Alb. 0264.

LOWELL-AV., 4336—NICE RM., PRIV. FAM., $3; all trans.; gar., brkfst. opt. Kil. 8360.

SPAULDING, N., 4848, 1ST—ATTRACT. RM. Adult fam.; reas.; Gentiles. All trans.

IN BEAUTIFUL RESIDENTIAL SECTION. Attr. rms., $3.50 to $6, incl. membership. A few 2 rm. suites. Fast steam and direct surface trans. Free parking. 24 hour service.

IRVING PARK Y. M. C. A.,

4251 Irving Park-blvd. Pensacola 1070.

LARGE ROOM FOR GIRLS; NEAR HIGH school; good transp. 4309 Cornelia-av.

TO RENT—ROOMS—WEST.

ARTHINGTON AT KEDZIE [820 S.]
SEARS-ROEBUCK Y.M.C.A.

$2.50 PER WEEK UP, DOUBLE.
$3.25 PER WEEK UP, SINGLE.
Includes membership; swimming, tennis. L, surf. trans. Conv. to loop. Nevada 3800.

PARKSIDE, 341 N.—BEAUT. FRT. RM. FOR 1-2; $4; kitchen priv. optional. Austin 0520.

SUPERIOR, 2315—LGT., LGE., IN PRI. home; 1 or 2; bath adj.; use kit. if des.

Hotel Rooms.

IN-A-DOR RMS., $5.50 WEEK.
Finely furnished; priv. bath and shower; complete 24 hr. service; beaut. residential district; refined clientele; ½ blk. all trans.
WESTLANE HOTEL, 4507 WASHINGTON.

TO RENT—HOUSEKEEPING ROOMS.

South Side.

BISHOP, 7923—2 CONNEC. RMS., COMP. kit., Frig., shwr., pri. entr., $8; adults.

DORCHESTER, 6025—1 AND 2 RM. KITNT apts., $4.50 up. All transportation.

DORCHESTER, NR. 54TH—ATTRAC. HOMElike 2 rm. kit.; I. C.; $7.50. Midway 7735.

DREXEL, 4332 — VISITORS, WHY PAY more? 1-3 rm. kit. 50c-75c per. Oak. 4640

FIFTY-THIRD, E., 1210—2 WELL FURN., clean rooms; real kitchen, $4.50.

HARPER, 5735—LGE. ATTR. HSKPG. RMS.; refrig.; $4-$6; nr. I. C., bus. Hy. Pk. 2749

HARPER, 6023, 1ST—LG. FRT. 1 RM. KITS.; r. w., $5, perm.; tour. spc. gr., 75c ea.; pkg.

HARPER, 6039—1-2 RMS., PRIV. BATH, new. dec., $4.50-$7; gar.; all trans.

HARPER, 6047—1-2-3 RMS. BATH, porches; Jackson pk.; 10 min. Fair; $4 up.

PRINCETON, 6203—ATTRACTIVE 1-2-3 R. fur. apt.; new. dec.; $4.50-$8. Slp. r., $3.

RHODES, 8449 — LA. BEDRM.; RL. KIT. priv. bath; priv. home; everything furn.

WOODLAWN, 6536—2 R. KIT.; CLN., COZY, homelk.; in-a-dor; $6.50; adlts. Mrs. Schultz

62D-ST., E., 922—COMPLETELY FURN.; 1-2-3 rm. apts.; spick-span; rollaway beds

6442 NORMAL-BLVD.—2 RM. APT.; QUIET, attract.; finest loc.; all trans.; $6 up.

SIXTY-NINTH, W., 623, COZ. 1-2 FUR. APTS. $4-$7.50. Uph. fur., in-a-dor bds. Nor. 1800.

North Side.

BELDEN, 1045, AND 2119 N. CLARK—1-2 rm. kits., $3 wk. up; tourists; free pkg.

BROADWAY, 4040—NEW, CLEAN, QUIET. All trans.; 2 rooms, $5. Front kitnts., $3.

BUENA, 755, COR. CLARENDON—53 BUS. Complete 2 rm. apt., priv. bath, $7; kit., $5

CRESCENT, 929 [4100 N.]—3 CLN. R. NEW. dec.; Frig.; porch; adults; all tr.; slp. suite.

GRACE, 719—BEAUT. FURN. 1 RM. KIT., $4 up, exc. trans.; nr. Linc. pk.; free pkg.

KENMORE, 4021—ATTRACT. 1 R. KITNTS. $3.50 up; best in town; all transportation.

KENMORE, 4927 NICELY FURN. APTS. 1-2 rm. kitchenettes. $5 and up.

KENMORE, 4641—1 RM. KIT. APTS., $4 up; blk. Wil. L. See to appre.

MAGNOLIA, 4441—1-2-3 ROOM SUITES, 2 beds, $5 up; newly furnished; all trans.

MALDEN, 4621. 4842 WINTHROP, 2-3 rms., new. dec., $6.50-$8; pri. porch.

MELROSE, 437 [3240 N.]—1 RM. KITS. for perm. tenants, $3.50 up. Switchboard.

PINE GROVE, 3621, 1ST—FT. BDRM.; LGE. kit., din. r., $6. Rl. home. Ford. Wel. 2160.

PRATT, 1301—2 PER. MEN OR GIRLS EMP. Tw. beds, hm. priv., ex. mls. Rog. P. 4778.

SCHILLER, 59 W., NR. LAKE—COMP. FUR., new dec. studio kit., linens, md. sv., $5 up.

SHERIDAN, 4715—ATTR. 1 RM. KIT. 3 rms., pri. bath, real kit.; reas.; all tran.

SHERIDAN, 655 [3900 N.]—SUITE, PRI bath, $5, up; attr. slp. r., $2.50-$3; all trans

2 RMS. IN BUNGALOW; PRIV. BATH; outside entrance; garage. Sheld. 8669.

9 RMS.—BEAU. FURN. REAS. PRIV. HME. Sunny. 7178. 5452 Wayne-av.

Northwest Side.

MONTROSE, 5149 — PLEAS. FRONT RM., kit., bath adj., compl. furn.; pri. home; $5.

MONTICELLO, N., 4823—ATTRAC. 2 RMS. with slp. pch.; 1 sleep. rm.; kitch. priv.

SPAULDING, N., 4455—3 RMS., COMPLETE furn.; priv. home; gentiles; adults; Rav. L.

West Side.

ADAMS, 1419—MOD.; RUNNING WATER; all conv.; $3 up; best trans.; gar., 75c wk.

CENTRAL PK.-AV., N., 413—LIV. RM., bdrm. and kit. Connect. bath; best loc., $6.

CONGRESS, 3104—2 FRT. BSMT. RMS.; gas, elec., linen; $4. Also 1 bsmt. r., $2.75.

JACKSON, 3403, COR. HOMAN—2 LGE., new. dec. rs. Gd. trans. Also bsment. Reas.

JACKSON-BLVD., 3411—2-3-4 RMS. FRONT. Gas, elec. real kitch., gd. trans.; reas.

JACKSON-BLVD., 2944, OR 2147 WASHINGton—1-2-3 rm. apts.; priv. bath. Reas.

LEXINGTON, W., 2831—ROOM, BOARD; 2 men, $5.50; single, $6. Nevada 5049.

HSEKEEPING, SLEEPING RMS.—BOARD and rm., $6-$8. 1112 Washington-blvd.

4118 MONROE—3 BEAUT. FRONT RMS., suit. 3; also sleeping room; very reas.

Suburban.

REFINE CPLE—OCC. 2 RM. STE.; PRI. home, Wilmette. Address P J 245, Tribune.

BOARD AND LODGING.

South Side.

GREENWOOD, 6149, 2D—FRT. RM., REAL home, priv. fam., excel. tran. Dorch. 5255.

KIMBARK, 6554—FRT. RM., BEST HOME cooking. $7 dble, $8 sgl. Fair. 8250.

STONY ISL., 6074—LG. FR. RM., WELL fur.; suit. 1-2; r. w.; pri. ba., reas. Dor. 0422

WOODLAWN, 6037—BRD. RM.; GD. HOME cooking, $5-$7. I. C., surf., L. H. P. 2085.

HAVE REFINED PRIVATE HOME FOR aged lady; porch, view of lake and park. Excellent food. Dr. ref. Oakland 5015.

North Side.

BEACON, 4441, 3D SOUTH—FOR 1-2; PRIvate, refined; all trans. Ravenswood 5218.

DEMING-PL., 473—PLEAS. RM., EXC. meals; priv. hm. ½ blk. Linc. Pk. Lin. 7283

JANSSEN, 3535, 2D—LG. RM., EXC. BOARD, home comf.; pri. fam.; all trans. Buc. 8102.

LAKE SHORE-DR., 1046—FROST CLUB FOR Girls—Radios, pr. phones. Reas. Walk loop.

MALDEN, 4706 — IN A HOUSE; ATTRACtive rm.; 4 windows, newly dec.; good food; all transportation; hm. privileges; reas.

MELROSE, 454, AT LK. SH.-DR. [3200 N.] Hotel Del Monte—Outside rooms with meals, $10 sgl., $7.50 dbl. Atmosphere of priv. club.

ROCKWELL, N., 4734—LRG. FRT. RM., 1-2. Gen.; blk. L; pr. adlt.; ex. mls.; $8. Rav. 4587

SHERIDAN, 5643—FRT. DBL.-SGL.; FACE lake; pri. beach; exc. meals. Sun. 9319.

SHERIDAN, 915—REFINED AND CLEAN. exc. brd.; att. rms.; pri. baths. Gra. 7379.

STATE, N., 1254—SMALL CLUB FOR YNG bus. women; priv. baths, laundry accom. bal. meals; walk loop; $8.50 up. Del. 9734

REAL HOME, ELD. PERSON, BAL. FOOD; auto rides, movies wkly., pch. yard, shade trees, reas. Address P D 450, Tribune.

2400 N.—COMF. HOME, GOOD FOOD, RM. and evening meal, $5; all tran. Linc. 1938.

ATTRACTIVE ROOM FOR 1 OR 2; LOYOLA L; small family. Hollycourt 6182.

PRIVATE RES. NEAR DRAKE HOTEL OFfers room, board, $8 wk. up. Del. 2871.

Northwest Side.

TROY, N., 2841—LG. RM.; HOME COOK.; sm. fam.; hot water; Logan Sq. L. Key. 4446.

West Side.

THE JANE CLUB FOR WORKING WOMEN. Rm. and board reas.; inq. at Hull House, 800 S. Halsted, or call Haymarket 9574.

Convalescent Homes.

BEST CARE FOR INVALIDS OR ELDERLY people; private home; refs. Stewart 5240.

PRIVATE HOME, LICENSED FOR AGED, infirm, and mild mental. Midway 1605.

Children.

GOOD HOME WITH WIDOW WHO LOVES children. Beaut., roomy, modern place, 109 mi. from Chicago. Best of ref. Excellent care. Reas. Address A L 32, Tribune.

CHILDLESS MARR. CPLE. WILL BOARD 1-2 child.; lge. grounds, suburb 25 min. loop; reas. Ph. Western Springs, Ill., 3724.

EXCEL. CARE 1-2 CHILD.—BEAUT. SUB. hm.; par. opt.; refs. exc. Box 103, Winfield, Ill.

REF. BUNG. HOME FOR CHILD OVER 2—Mother's care. Exc. food. Kil. 7183.

EXCLUSIVE HOME, FATHERS AND CHILdren, opposite schools. Briargate 3932.

BOARD AND LODGING.

Country.

HICKORY HILLS FARM, SHEBOYGAN CO., Wis. A quiet place to rest. Home cook. $10 wk., child, $5. Gentiles. Village 7639R, or write Henry Uelman, R.F.D., Cascade, Wis.

BOARD & LODGING—SUMMER RESORTS.

EXCELLENT MUSKY, PIKE FISHING FROM Labor day on; cottages, meals, guides. PINE ISLAND RESORT, Minocqua, Wis.

WANTED—TO RENT—ROOMS.

WANTED—TO RENT—COMFORTABLE RM. by refined, elderly lady; So. Sh., Nor. 75th. Kit. priv.; reasonable. Mrs. S. E. Harvey, 7037 Crandon-av.

WANTED—BD. AND RM. FOR MUSIC STUdents in Christian homes in exchange for housework. Telephone Harrison 6367.

2 EMP. LADIES DESIRE ROOM AND board; n. s.; reas. Address L 332, Tribune.

EMPL. MOTHER DES. RM., CARE FOR 11 mo. baby, with ref. priv. fam. Sun. 6205.

MID. AGED MAN DES. ROOM; NO. SIDE; give details. Address L 168, Tribune.

HOTELS AND APARTMENT HOTELS.

14 WEST ELM

1-2-3 room apartments..............Private baths, spacious rooms, big closets..............sunny, warm, cheerful, beautifully furnished..............tastefully decorated, full hotel service..............only 10 minutes to Loop. Near North Side, smart..............interesting neighborhood. restaurant in building..............beauty salon, valet, garage in connection..............restricted tenancy. Moderate Rates.
YOUR INSPECTION INVITED
John H. Lyle, Manager
Whitehall 5700

LIVE LUXURIOUSLY

In America's Finest Residential Club

at a cost no greater than you would pay for ordinary living accommodations.

The officers of the Club invite you to inspect the exquisitely appointed rooms and apartments available in the Medinah Club Building to a select clientele.

EVERY MODERN FACILITY FOR BETTER LIVING.

Commodious rooms and apartments, with full outside exposure and every modern convenience. Fourteen stories of recreational facilities for men, women, and families.

Attractive rates, $60.00 monthly and up.

Call or Phone Business Department.

MEDINAH CLUB of Chicago

505 N. Michigan-av. Whitehall 4100.

VISIT THE FALL SHOWING OF MODEL 1 TO 5 ROOM APTS. TODAY AT

HOTEL COUNTRY CLUB

SOUTH SHORE'S FINEST APARTMENT VALUES

Now showing for fall renting 1 room kitchenettes, 2 room suites with bed room and in-a-door bed. Spacious 3 room suites with 3 and 4 exposures. Ideally located to all transportation, complete 24 hour hotel service, cafe, free parking.

6930 South Shore-Drive

PHONE PLAZA 2200.

420 WRIGHTWOOD. DIV. 4800.
OVERLOOKING LINCOLN PK. AND LAKE
Would You Like

HOTEL SHORE CREST?

A CERTAIN TYPE WOULDN'T. BUT FOR THE PERSON THAT APPRECIATES A QUIET, REFINED, HOMELIKE ATMOSPHERE, THE SHORE CREST ASSURES IDEAL LIVING CONDITIONS. Tastefully furn. apts. and ROOMS with BATH. Priced in harmony with present ideas about economy. Exc. cafe in connection

MONTROSE BEACH

925 MONTROSE-AV.
East of Sheridan-rd. Tel. Bittersweet 7700.

1-2-3 RM. APTS., $40 UP.

$2.50 up daily. $10.00 weekly.
Single or double; new building; air cooling system; light, airy, soundproof kitch. apts.; completely, elegantly furn.; refrig., tile bath shower, radio every apt.; coffee shop.
24 HOUR HOTEL SERVICE.
Public garage service. $10 mo.; $3 week.

1429 N. CLARK-ST. SUP. 4365

HOTEL BURTON

$5 and up per wk. for Permanent Guests.

An ideal location, 1 block Lincoln Park. Priv. bath, tub, or shower. Twin or double beds; 2 station radio in each room; coffee shop, valet, laundry in connection.
COMPLETE HOTEL SERVICE.

EVANSTON HOTEL

Offers every advantage to those seeking rooms or suites in Evanston. Located just a step from the lake, shops, and all forms of transp. Congenial surroundings. Bridge on Monday night with attrac. prizes. Children cared for at small cost in playroom. Both American and European plan. A few rooms available at $30 per month.
Cor. Forest and Main, Evanston. Univ. 5000.

"WELCOME WORLD'S FAIR VISITORS."

THE CHATEAU HOTEL,

3838 Broadway. Ph. Lakeview 8310.
150 beau. rooms, private bath and showers; exc. trans.; 20 min. to Fair ground.

$1.50 Day up—low wkly. rts.

WRITE FOR DESCRIPTIVE FOLDERS.

Commonwealth Hotel

2757 PINE GROVE AT DIVERSEY-BLVD.
WELCOME WORLD'S FAIR VISITORS.
250 ALL OUTSIDE ROOMS.
Single, $2 up; double, $3 up; wkly., $10 up

$35 A MONTH UP.

Melrose Apt. Hotel

1-2-3 room kitchenette apts. Penthouse. Beautifully furnished. Complete hotel service. Overlooking Lake Mich. and Lincoln Park. Excellent transportation to the Fair. One-half block from beach and golf links. 451 MELROSE-ST. [3240 N.] BUCK. 1200.

HOTEL RALEIGH.

Indorsed by Travel Guild. Conv., quiet, comf. Finest beds in city. 10 minutes to A Century of Progress. Free taxi trans. from all stations to hotel and to World's Fair. $1.00 single, $1.50 double up. Special group and family rates. Free parking.
648 N. DEARBORN.

CALIFORNIA STYLE.

ONLY PLACE OF ITS KIND IN CHICAGO. 1 rm. kitchenette apts.; private sleeping porches; hotel service. Will accommodate 4 people. 10 minutes to World's Fair.

ST. GEORGE HOTEL,

1435 E. 60TH-ST. DORCH. 7300.

Lakeside Plaza Apt. Hotel,

817 LAKESIDE-PL. LON. 1811.
Large 1-2-3 rm. furn. apts., modern, newly decorated. 4½ blks. No., between Sheridan-rd. and new beach; overlooks lake; good tran.; new management; rates $35 per mo. up.

Cambridge Apt. Hotel

530 DIVERSEY-PKWY. L V 6401
Finest serviced apartment hotel. Block from Lincoln Pk. Modern, beautifully furnished 1-2-3 room suites and hotel rooms. Reas. rates. 15 min. to loop by bus or surface.

HOTEL

Swimming Pool and gym.
FAIR VISITORS WELCOME.
300 modern rms., from $5 wk., $1 daily.
1244 N. DEARBORN. SUP. 4980.

Lincoln Park Arms Hotel.

Rooms, 1 room and bedroom apartment for permanent or transient guests. Complete hotel service. Most reasonable rates.
2738 PINE GROVE-AV.
MOHAWK 3102.

LAWRENCE HOTEL,

4727 MALDEN. LON. 6800.
Strictly modern hotel; large, newly furnished and carpeted rms.; priv. baths, inador beds, studio davenports, making real living rooms; 2 blocks west of Lawrence L. $6 and up.

Norwell Apartment Hotel.

134 WEST NORTH [AT LA SALLE].
Modern kitchenette. Hotel Service.
Weekly-Monthly. Very Reasonable Rates.
Near Lincoln Park. Phone Mohawk 1065.

SARATOGA HOTEL

As low as $1 daily, $5 weekly up
TEN MINUTES TO FAIR GATES
25 S. Dearborn-st. Tel. Randolph 7020

CHESTNUT, W., 119 [860 N.]. DEL. 9790—Beau. Modern outside rms., $3.50 up; 2 rm. kitch., $6; hotel serv.; 10 min. to Fair. [illegible]

HOTELS AND APARTMENT HOTELS.

Out-of-Towners

While Visiting the

WORLD'S FAIR

A comfortable, convenient and reasonably priced furnished apt. will make your visit to Chicago a real pleasure. The unusually fine apts. listed below include gas, light, refrigeration. 24 hour desk service, linen and maid service, telephone, etc., and are near to the lake, parks and excellent transportation.

NORTH

661 SHERIDAN-RD.
1-2-3-4 Rooms. Weekly..........$15 up
M. Hinderer, Mgr. Buckingham 0701.

420 MELROSE-ST.
1-2 rooms. Weekly..........$15 up
I. J. Holmes, Mgr. Lake View 6320.

739 BELMONT-AV.
1-2 Rooms. Weekly..........$12 up
O. E. Jacobs, Mgr. Lake View 8732.

426 SURF-ST.
1-2-3 Rooms. Weekly..........$17.50 up
C. F. Gardner, Mgr. Bittersweet 4630.

425 ROSCOE-ST.
1-2-3 Rooms. Weekly..........$15 up
K. Steger, Mgr. Buckingham 2814.

SOUTH

4625 DREXEL-BLVD.
1-2 Rooms. Weekly..........$12 up
G. E. Bender, Mgr. Oakland 4625.

4915 DREXEL-BLVD.
1-2-3 Rooms. Weekly..........$12.50 up
M. L. Smith, Mgr. Atlantic 0390.

5006 BLACKSTONE-AV.
2 Rooms. Weekly..........$15 up
S. Gordon, Mgr. Drexel 6003.

5100 CORNELL-AV.
2-3 Rooms. Weekly..........$15 up
V. Toohill, Mgr. Dorchester 2400.

5226 DORCHESTER-AV.
75c and $1.00 daily each person, with adjoining and private bath.

UNDER THE DIRECT SUPERVISION OF

Real Estate Management Corporation

DAILY NEWS PLAZA
400 W. Madison-st.

Del Prado Hotel

NOW RENTING

Distinctive Rooms and Suites. All with Tub and Shower baths. Air cooled dining room, where the most delicious and appetizing foods are at Prices that appeal . . . shops and theaters close by . . . Nine minutes to the heart of the city

Special Rates to Permanent Guests Now in Effect.

HYDE PARK-BL. AT 53D AND THE LAKE.

SHERIDAN PLAZA

4605 SHERIDAN ROAD.
UNDER NEW
GENERAL MANAGEMENT.
400 OUTSIDE MODERN ROOMS.
WITH PRIVATE BATH.

$7 Weekly and Up

Best transportation. Bus at door.
Longbeach 1900.

THE BELLE SHORE APARTMENT HOTEL

1062 BRYN MAWR.
1-2 Room Kitchenette Apt.
Complete Hotel Service.
Newly decorated
and tastefully furnished.
AT ATTRACTIVE RENTAL.
One block to L, Bus, and Surface Lines. Two blocks from lake and Edgewater Beach.

World's Fair Visitors

DE WITT

2 and 3 room kitchenette apts., overlooking lake, on the near North Side. 10 minutes' walk to Loop; bus at door.
2 rooms for 1 person..........$3
3 rooms for 2 persons..........$5
3 room suites for 3 and 4 persons..$6-$8

244 E. Pearson. Sup. 4701.

TRANSIENT RATES—$3.00 UP PER DAY.

WELLINGTON ARMS

Beautiful 1-1½-2 room kitchenette apts., overlooking Lincoln Park and lake; 15 minutes from loop; $40 up unfurnished; $50 furnished, with complete hotel service.

2970 Sheridan-rd. Bit. 4600.

At The Fair's Main Gate

NO CARFARE. NO TIME LOST.
Complete service; innerspring mattress. $1.50 to $2.50 single, $2 to $3 double. 3 or more, $1 pers. Write for reservation.

FAIRVIEW HOTEL,

2124 S. MICHIGAN-AV. VICTORY 7300.

BUENA PLAZA HOTEL

Beau. 6 story fireproof hotel; 1-2 rm. apts., $32.50 mo., $8 week. Ideal location; 2 blks. Lincoln park, beach; 20 min. downtown. HOTEL RMS., BATH, $6 WK.; $1.50 DAY.

1027 Montrose-bl. Lak. 3700

WINDSOR-WILSON

1 room kitchenette; beau. furn.; radio, maid serv.; shower and tub. Garage.

$2.50 A DAY—$10 A WK.

Special low monthly rates.

915 WILSON-AV. LONGBEACH 3500.

HOTEL RIENZI

600 DIVERSEY-PKWY. BUCK. 4100.
Near Lincoln park, 15 min. to Loop, Fair. 200 outside rms. with priv. tile bath; at all shops, cafes, garages; bus, car at door. Day $2 single; $3 double; special weekly rates.

LEE CREST HOTEL

2 blocks World's Fair Gate. Pleasant residential district. Good restaurant. 1-2-3 rm. apts. Hotel pays taxi for group from depot. FREE PARKING. $1 a day and up. 3910 Lake Park. Phone Atlantic 1034.

NEW HOTEL PAXTON

$1.50 SINGLE; $2.50 DOUBLE AND UP daily. SPEC. weekly rates. 200 rooms, pri. bath, tub and shower; cafe, garage in conn.; 10 min. to Fair. 1432 N. La Salle. Moh. 0541.

DEARBORN PLAZA

KITCHENETTE APARTMENTS
AS LOW AS $40 A MONTH.
Newest 15 story bldg. on Gold Coast.
1032 NORTH DEARBORN.

GREENWOOD-AV., 6220. PLAZA 4800.

GREEN BRIAR HOTEL.

100 rms. beautifully furnished; 100 baths. 10 MINUTES TO FAIR. Close to Jackson Pk., beaches, golf course. $2 SINGLE, $3 DOUBLE. PERM. RATES.

$35 PER MONTH.

Desirable 1 room kit. apt.; complete hotel service, switchboard; 1 block from Lake Shore-dr. and Oak-st. beach.
WIL-MAR APT. HOTEL,
11 W. Division-st.

$1 DAILY UP

Low weekly rates. Free parking; 10 min. to loop and Fair. Overlooks Lincoln pk. and lake.
HOTEL LUZERNE, 2004 N. CLARK.

AT ½ LOOP PRICES.

NEAR BEAUT. LOYOLA UNIVERSITY.
Loyola Arms Hotel, 1235 Loyola-av. Modern; complete hotel serv. All rooms tub or shwr.; 20 min. loop; $5 wk. up. Briar. 4880.

Why Pay Loop Prices?

BARRY ARMS HOTEL, 635 BARRY-AV. $5 week up; new, modern; complete hotel service; all rooms with tub and shower; nr. lake; 15 minutes to loop. Bittersweet 3614.

State Hotel—Downtown.

Walking dist. World's Fair, theaters, shop. dist. 200 rms., daily, $1 up; wkly., $4 up, perm. guests. State-Harrison. Web. 1027.

553 OAKDALE (2900 N.)

Attractive 1½-2½ rm. apts.; newly furnished; all service; 15 min. to loop.

OAKDALE APT. HOTEL.

Beau. furn. 2 rm. apt.; daily maid service, $10 wk., $40 mo., and up. 1049 Oakdale.

HOTEL ABBOTT—721 BELMONT. BIT. 3701. Nr. beach, lake, trans.; $1 day, $6 week up.

BRYN MAWR HTL., 5530 WINTHROP, [illegible]

(Continued on following page.)

HOTELS AND APARTMENT HOTELS.

(Continued from preceding page.)

40 PER CENT OF OUR GUESTS AT 40 EAST OAK

Have lived with us for three or more years. There are a number of good and sufficient reasons for this permanency on the part of so many of our guests. Not the least of these are the SUN DECK and ROOF PROMENADE, SOLARIUM RESTAURANT, COMMISSARY, REAL CLOSETS, KITCHENS, and DINING ROOMS of our apartments.

The GOLD BAND CHINA and GLASSWARE, the SOUND PROOF WALLS and the INDIVIDUAL SERVICE and ATTENTION that this hotel is not too large to give all contribute to the absolute satisfaction of each guest.

WE INVITE YOU to inspect our 1 to 5 room apartments.

23 floors to choose from. From $75.00 per month.

"LIFE BEGINS AT 40" FORTY EAST OAK Hotel Apartments.

ROBERT BELL PHILLIPS, Manager. Telephone Whitehall 6040.

THE SURF

"There's No Better Address"

Individually planned apartment homes. The furnishings and appointments are planned and selected to suit the apartment for which they are intended. Perfectly located, one block from Lincoln park, yet only 12 minutes from the loop by bus and surface. Convenient to World's Fair. SURF service is complete to every detail.

HOTEL APARTMENTS.

2 Rm. Kitchenettes...$ 65 Up
3 Rm. Kitchenettes... 110 Up
4 Rm. Kitchenettes... 150 Up
5 Rm. Kitchenettes... 215 Up

WE INVITE YOUR INSPECTION.

Surf-st. at Pine Grove-av. 1 block off Sheridan-rd.—2900 North. BITTERSWEET 7000.

THE FLAMINGO

"WHERE SMART PEOPLE MEET."

The permanent home of prominent Chicagoans. . . . . An apartment hotel of acknowledged distinction that offers the rare combination of smartly furnished, beautifully appointed accommodation, a charming location and inviting rates!

1 TO 4 ROOM APARTMENTS. FOR A DAY OR YEAR. ALSO HOTEL RMS.

Private tennis court and children's playground. Excellent restaurant in connection. Ten minutes to the city-center by I. C. Jackson Park, and the lake.

Plaza 3800

5520 South Shore Drive

APARTMENTS AND ROOMS TO SHARE.

2 YOUNG BACHELORS WANT MAN TO share beau. furn. 7 rm. apt., 3 baths; keep hsekpr.; 3000 N. at lake. Very reas. Meals optional. Address P K 38, Tribune.

GENTLEMAN TO SHARE 5 ROOM FURNished apartment with another gentleman. Marshall Field Garden Homes, 2A, 1368 Sedgwick-st.

YOUNG REFINED JEWISH GIRL WANTS same to share desirable 1 room kit. apt. Reas. Refs. Plaza 2810, Miss Goldman.

YOUNG JEWISH WOMAN SHARE HIGH class hotel bedrm. apt. same; exclusive n. side dist. Reas. Address P K 397, Tribune.

WOMAN EMPLOYED HAS CONVENIENTly loc. Oak Park home to share with 2 adlts.; pr. wom. Address L 330, Tribune.

YNG. LADY TO SH. BEAUTIFUL 3 ROOM furn. apt. with same; gentile; So. Shore. Conv., I. C., $5 wk. Tel. Butterfield 2299.

CONGENIAL GIRL WANTS SAME TO select apt. N. side. Grace. 1020 Rm. 420.

REF. WOMAN TO SHR. KIT. APT. ROG. Pk. same, reas. Address P K 389, Tribune.

EMPL. GIRL WILL SHARE ATTRAC. APT. with same. Reas.; good loc. Bitter. 3596.

LADY SHARE ATTR. APT. WITH EMPL. lady, nr. North Side. Address L 360, Tribune

BUS. LADY SHR. RM., TWIN BDS., WITH same or rent r. 1-2, nr. Drake, lp. Del. 1857.

1 OR 2 GIRLS SHARE APT. SAME. BABY grand, radio, etc. Call. Edg. 4110.

YG. MAN—[CATH.], SHARE APT. WITH same. Englwd. Address P J 285, Tribune.

CATHOLIC BUS. GIRL WILL SHARE APT. Avalon Park with same. State 6151.

1 GIRL, SH. 2 SAME, 3 RM. APT. IN AUStin, Sept. 1. Sun. 4188, Apt. 318.

2 GIRLS SHARE MOD. APT. WITH 3D girl; twin bds. Diversey 4182. 2500 No.

APTS. AND RMS. TO SHARE—CHICAGO Room Registry, 6 N. Michigan. Dea. 8768.

2 LADIES SHR. 5 RM. HSE. WITH SAME or couple; gar.; S. side; ref. Regent 3328.

COUPLE SHR. 6 RM. BUNG. INCL. GAR. with same or rent furn. Ravenswood 4352.

BUS GIRL SHR. SAME LOVELY 3 R. APT.; tw. beds; fine loc.; $5 wk. Graceland 4021.

LADY WILL SHARE ATTR. APT. WITH woman emp. reas., all transp. Edg. 0762.

BUS. GIRL SHARE WITH SAME ATTRAC. hotel apt. Mans. 0600, Apt. 611.

YNG. EMP WOMAN WILL SHR. APT. WITH same; refs.; nr. N. S. Apt. 1606. Whi. 5700.

BUS. GIRL SHARE HOT. KIT. APT. WITH same; gd. loc., reas. Lak. 8722, Apt. 305.

CONG. GIRL SHR. APT. WITH GIRLS. I. C., L. surf.; very reas.; ref. Dorchester 7600.

TO RENT—HOUSES.

South Side.

6630 KENWOOD-AV.

8 RM. HOUSE; LARGE, LIGHT RMS., vapor heat, canvas walls, excellent location. Apply 6632 Kenwood-av. Hyde Pk. 5996

$27 MO.; $30 WITH GAR.

Mod. 5 rm. brick bungs.; furn. ht.; newly redecor. Keys at 4334 S. St. Louis. Laf. 9769.

BUNGALOW—6 BEAU. RMS., TILE BATH and kit. H. W. ht., gar., $55.

8141 WOOD-ST.

BARGAIN—5 RM. BRK. BUNG., 2 CAR gar.; Avalon Park; I. C. trans. C. Nongard, 7537 Champlain-av. Ph. Rad. 1210.

BRK. BUNG., 7 LGE. RMS., GAR.; OIL ht.; 1 blk. Cath., public schls. 8001 Euclid.

8 RM. BRICK HSE.; H. W. AND H. WAT. heat provided. Call owner. Drexel 0330.

7632 EVANS-AV—5 RM. BRK. BUNG., SLP. pch., h.w.ht.; gar. $35. Mr. Smith, Tri. 1800.

8 RM. HOUSE—GAR.; NR. 84TH AND PEoria; furnace heat; nr. trans. Vinc. 8000.

6 RM. BUNGALOWS—GAR., EL. REFRIG. 1517 E. 86th-st., $45. 8416 Dante, $60.

5 RM. BUNGALOW, MOD., H. W. HEAT; gd. trans.; $45. 1721 E. 83d-pl.

10 RM. HOUSE—NEAR U. OF C.; 6 BEDrooms off hall. H. P. 8569 or H. P. 9223.

MOD. 7 RM., STM. HT., NEWLY DEC.; GArage; $37.50. 7932 Yale-av. Stew. 2714.

1229 E. 50TH-ST.—8 RMS., 3 BATHS, 3 lav.; pch., yard, gar.; or sell. Dre. 7738.

North Side.

3728 ROKEBY-ST. — 3 APT. BLDG., 20 rms., 4 baths; steam ht.; elec. lt.; hdw. floors and finish. Good rooming district. 922 N. La Salle-av.—12 rms., 2 baths; running water; steam ht., elec. lt. Good rooming dist.
PAUL STEINBRECHER & CO., 7 S. Dearborn-st. Central 4984.

Sheridan-Road Residence.

Colonial type; ALL ROOMS TASTEFULLY DECORATED; large garage with quarters above. 5726 Sheridan-rd. Low rental. Shown by appointment.
IRVIN JACOBS & CO. RANDOLPH 2350.

ROOMING HOUSES — RESIDENCES. 111 Bellevue-pl., nr. lake; 9 rms., 2 baths. 1944 Lincoln-av.; 13 rms., 2 baths, gar. 166 E. Superior, 13 rms., bsmt. store, $70. OGDEN SHELDON & CO. Franklin 7358.

1407 CHASE-AV — NICEST RES. ST. IN Rogers Pk. bet. elev. and lake; 8 rms., sunparlor, gar., hot w. ht., lg. trees and lot; nw. dec. thruout. Owner at hse. 10 to 5 today

5659 RIDGE-AV.—6 RMS., $45

3 bedrooms, elec. refr., 1 block Bryn Mawr L station. Bus and car. Longbeach 9820.

6 RM. BRICK BUNG.—H. WAT. HEAT; 2 car garage, $50. Berenice-av., west of Western. E. J. Schweitzer, 3800 N. Western.

FULLERTON-PKWY. 449—½ BLK. LINcoln pk. 9 light rms., attractive rental.

8 RMS., 4 BEDRMS.; H. W. H., OIL; 2 car gar.; ex. trans.; $75. Rog. Pk. 3199.

6 RM. HOUSE, FURNACE HEAT, ELEC. refrig.; garage; $45. Ph. Well. 7572.

Northwest Side.

6 R. BRK. BUNG., H. W. HT., 2 CAR GAR., $37. 3156 N. Long. Key 1 dr. so. Jun. 4571.

TO RENT—HOUSES.

Northwest Side.

BEAUTIFUL BUNGALOW.

Modern, TILE roof, 7 rms., including 4 bedrms., TILE bath, EXTRA lav., radiator covers, oil burner, side drive to garage. $65. 5038 N. St. Louis-av.
IRVIN JACOBS & CO. RANDOLPH 2350.

BEAUTIFUL HOME.

6690 OLYMPIA-AV.; COR. LOT, 100X165; 1 extra lav., garage, hot water; immediate possession. Newcastle 4893. transp.; $145.

BEAU. 11 RM. BRICK HOUSE; DIVIDED into 2 apts.; 5 and 6 rms.; new bldg.; lge. lot; healthy surroundings; hot water heat; rent entire bldg. to one party. Open for inspection. 1822 N. Neva-av.

CORNER BUNGALOW.

Best of neighborhoods; 5 rms., new stove, G. E. refrig., $55. 3701 N. HARDING-AV. IRVIN JACOBS & CO. RANDOLPH 2350.

6 RMS., LARGE SCR. PCH., 2 BLKS. FROM L, ½ blk. surf., nr. school; furn. ht.; reas. Furnished if desired. 1622 N. Spaulding.

5222 GIDDINGS—RES. HSE., MOD., 4-5 RS., glazed por., h. w. h., gar., garden; good trans., school, shops, show. See 4-7 p. m.

5 RM. FRAME HOUSE, FURNACE HT., 2 pchs., gar. $30. 6607 Addison, Div. 1199.

5 RM. HOUSE — GAR., FURNACE; BEST trans.; $32. 5465 Marmora-av. Reg. 6365.

7 RM. RES. BEAUT., LIGHT AND AIRY; reas. 4859 N. Ridgeway. Longbch. 6448.

West Side.

TWO 9 ROOM BRICK HOUSES, 18 ROOMS furnished; suitable for roomers; 118-122 Willard-ct. [near 1230 Washington-blvd.]. Rent $20 each. Apply at 118.

7 RM. HOUSE, ALL LIGHT RMS.; 4 BEDrms. Furnace or h. water heat; gar.; reas.; gd. trans. 517 So. Hoyne-av.

MODERN 5 ROOM BUNGALOWS, $32.50 up; "L" exp. trans. Phone Mansfield 8086.

Suburban—South.

LIVE IN BEAUTIFUL FLOSSMOOR WITH all city comforts. 7 rms., 3 baths, shower, 2 car gar., 2 fireplaces, oil heat; 3 blks. to electric fast trains. Economical. Tel. owner, Randolph 4676 or Homewood 941.

MOST BEAUT. HOUSE IN FLOSSMOOR—8 rms., 3 baths; garden; 2 car gar.; perfect in every detail; $90 mo. State 1675.

Suburban—North.

ATTRACTIVE RENTALS.

EVANSTON.
Brick; 7 rms., 2 baths, lav.; $120.
WILMETTE.
10 rms.; 1000 Chestnut; must sell or rent; 6 rms., 1½ baths; $75.
WINNETKA.
7 rms., 2 baths; near schools and transp.; $145.
GLENCOE.
Air conditioned 4 bedrm., 3 bath home; $125.
HIGHLAND PARK.
Open for inspection; 2368 N. Deere Pk.-dr.; 6 bdrms., 5 baths; $175.

Also many others, all sizes and prices.

BAIRD & WARNER, LEADERSHIP SINCE 1855.

522 DAVIS-ST., EVANSTON. Greenleaf 1855. Hollycourt 1855.
523 PARK-DR., KENILWORTH. Kenilworth 4785. Rogers Park 6151.
346 PARK-AV., GLENCOE. Glencoe 1554. Briargate 1855.

REAL HOME NEAR LAKE.

4 bedrooms, 2 baths, 3 porches; most beautiful dining room in Evanston, bar none. 2 car garage, well kept yard. Lincoln school district. $110.

FREDERICK A. COOPER.
1505 Chicago-av., Evanston. Greenlf. 3030.

Best Loc. N. E. Wilmette.

8 rms., sun pch. and slp. pch.; oil, h. w. ht.; 75 ft. wooded lot; gar.; $100 per mo. furn. or unfurn. Wilmette 373, or Calumet 5477 on Mon.

6 R. BRK. COL.; OIL HT.; SUN RM., $65. 6 rm. red brk., oil ht., screen pch., wooded lot; garage; near school......$75. 7 rm. stucco, N. E. section; new bath; 2 porches, gas heat.................$100
EDDINGTON & ALLEN, INC., 410 Linden-av. Ph. Wilmette 408.

RENT OR SELL FURN. OR UNFURN. ATR. 7 rm. stucco hse. with sleeping and sun porches, 3 baths, extra lav., oil ht., firepl., gar.; cor. lot, 200x60; fence in rear; East Wilmette handy to schools, churches, transp.; reas. Shown by appt. Phone Wilmette 497.

ATTR. BRICK 8 RM. HOUSE.

4 bedrms., 2½ baths, 10x13 breakfast or sun rm., screen porch, lge. decks, oil heat, very modern, 2 bl. transp. Kenilworth, New Trier schools. Gentile. $140. Winnetka 2918.

BEAUT. 10 RM., 3 BATH COLONIAL, S. E. Winnetka, nr. lake, New Trier and grammar schools. Available at once. Oil heat, 3 car garage; $200.
HOKANSON & JENKS, INC., 513 Davis-st., Evanston. Greenleaf 1617.

FOR RENT—NEWLY DECORATED & IMproved house in finest residence section, Wilmette. 7 rooms, porches. Modernized bath; extra toilets; rent under $100; immed. occupancy. Ph. owner. Wilmette 2359.

. . 5 BEDRMS., 2½ BA., $87.50. . . E. Wilm., 4 blks lake, 6 to L. Piano. Fine yard and srd. pch. Others equally good. Some for sale like rent. Drive out and see. North Shore Realty, 523 Winnetka-av., Win. 81

1—EVANS.; ATTRACT. UP TO DATE; NR. lake; brk. 4 bdrms.; oil ht.; gar.; cut to $85. 2—Facing lake; mod. brk. hse., 30 ft. liv. rm., 5 bedrms., 3 b's.; oil ht.; 3 firepl.; rumpus rm.; cut to $125. Greenleaf 7220.

IDEAL HSE.—EVANSTON; FINE COND.; reas. rent; long term lse. to fam. apprec. fine loc.; nr. schl., beaches; 19 min. loop; N. W. R. R.; 3 bl. L.; 7 lg. rs., 1½ baths, 4 bedrs., glaz. pch., gas ht., 2 car gar. Green. 4243.

EAST GLENCOE—ADJOINING PARK. Towering trees; ideal location, 1 blk. to stations, 2½ blks. to school, 3 blks. to lake; 4 bedrooms, 1½ baths, den, large porches; rental $85. 255 Hazel. Glencoe 819.

WELL INSULATED BRK. HSE. IN NO. EVanston, 6 generous rms., 2 baths; fireplace; lge. closets. Blk. from school, bus. Low rent. 2212 McDaniel-av. Greenleaf 7253.

WINNETKA—WHITE COLONIAL, 9 RMS., 3 baths, oil ht.; ¼ ac. wooded lot; 2 car gar.; nr. Hubbard Wds., school, trans.; $140 mo. Smith & Goss, 725 Elm, Winnetka 3500.

WINNETKA—125X175, 8 RM. STONE COL.; 3½ baths, 2 car att. gar., oil ht.; average $25 mo., includ. hot wat.; lg. por., rec., and pool rm. 1288 Westmoor-rd. Rand. 3120.

WILMETTE—6 RMS., $55.
7 RMS., $60.
8 RMS., $80.
FLOOD, 210 BROADWAY. WIL. 3319.

934 ELMWOOD-AV., WILMETTE—LOVELY yard, large liv. room., tile dressing rm., small bedrm., 3 baths., garage. Wilmette 2216. Central 3513.

EAST CENTRAL WILMETTE—5 BEDRMS., 1½ bath; $100. Brick Col., 3 baths, $125. Many others, $60 up. Wilmette Realty Co., 513 4th-st. Wil. 192.

MODERN BRICK HOME—IN EVANSTON; East Side; 2 bathrms., 4 sleeping rooms, brand new hot water, oil installation. For further particulars phone Beverly 8656.

HUBBARD WOODS, 1141 CHATFIELD-RD., 7 rm. stucco, corner house, wonderful location; reas. price. Owner moving east; sale if desired. Ph. Winnetka 178.

HAVE SEVERAL 3 TO 5 BEDRM.; BRICK Colonial homes; close to transp. and schls. Rentals $80 to $125. Call Winnetka 1800 for details.

EVANSTON RIPARIAN RIGHTS HOME—10 rms., 3 baths; reas. rental. Many others. QUINLAN AND TYSON, 1571 Sherman-av., Evanston. Rogers Park 2617.

WINNETKA—10 RMS., 3 BATHS; EX. T. and L; oil; exc. loc.; $150. Other gd. values, $60 up; all sizes; furn. and unfurn. B. H. Barnett, 526 Center-st. Winnetka 965.

GLENCOE—ON THE LAKE, PRI. BEACH; 11 rms., 3 baths, 3 car gar.; comp. furnished; $300 month for one year. Large grounds. Inspection by appt. Winnetka 2185.

FINEST LOC. IN WINNETKA—CHARMING colonial; 7 large rms.; oil heat; modern, attractive; cut to $95. Winnetka 3603.

EVANSTON, NOYES-ST.—8 RM. HSE.; 2 car gar.; 2 blks. L or Univ.; gd. cond.; hot air; 2 scr. pchs.; poss. Oct. 1. Uni. 1419.

EVANSTON—1625 ASBURY-AV. 8 ROOMS, 2 baths; 1 car garage; 4 blocks to steam road. E. J. SMITH, Univ. 1796.

ATTRAC. FRENCH NORMANDY 6 RM. STUdio, liv. rm., 3 bed., 2 baths; elec. refrigeration; oil heat; 2 car garage. Glencoe 1558.

7 RM. HSE.—3 BEDRMS., 2 BATHS, LGE. sun. pch.; gas or coal.; ex. loc.; nr. schls.; 2 car gar. 2705 Hartzell-st., Evanston.

WILMETTE—3 GOOD, MODERN HOMES; $90-$100; owner. Tel. Wil. 1268.

5 BEDR., 3 BATH, COL., NR. LAKE, 2 pchs., wded. lot, $125. Winnetka 254.

247 WOOD-CT., WILMETTE—6 ROOMS, 2 htd. pchs., 2 car gar.; reas. Open Sun.

Suburban—Northwest.

ASTONISHING VALUES

In the Heart of Beautiful Westwood. 5 AND 6 ROOM BRICK BUNGALOWS. Recently built. Spacious, Cheerful. Attractively dec. H. W. Ht. Garages. Excel. transp. Restricted community. Fine neighbors.

ONLY $30, $35, $40.

Benefit by dealing directly with owners. Take Harlem-av. to George-st. [at 2900 North] and turn West ½ mile to N. W. corner of 77th-court and George-st.
WESTWOOD CORPORATIONS.

2900 North 77th Court.

RIVER GROVE 1650. 9 A. M. TO 8 P. M.

5-6 ROOM BRICK BUNGALOWS—Choice Westwood loc.; h. w. heat; attractively dec.; garage; A1 cond. thruout. See these bungalows before renting. Immediate poss. $30-$35-$40. Inquire 2825 N. 77th-av. Phone River Grove 2068-R.

BARRINGTON ESTATE DISTRICT — ATtractive old dwelling, in grove of oak and maple; orchard; 2½ miles depot; long lease, nominal rental. Wyatt & Coons, Glenview. Phone 81.

WELL PLANNED, NICELY DEC. 5 ROOM home; lrg. liv. rm., encl. pch., gar., $35. 3 bedrm. home; lge. clos., den, gas range lge. lot, 2 car gar.; schl. 2 blks., $50. W. L. PLEW, 1044 Lee-st., Des Plaines.

ONE 6 AND ONE 12 RM. COUNTRY HOUSE on small lake. Commuting dist. Long lease. Furn. or unfurn. Call Barrington 234. Address "Honeymead," Barrington, Ill.

8 RM. HSE.; H. W. HT.; SCR. PCH.; GAR.; 2 blks. from sta.; $40. Mount Prospect Dev. Assn., Mount Prospect, Ill. Ph. 850.

5, 6, AND 7 ROOM HOMES—REASONABLE. Sebastian, 601 Devon, Park Ridge, Pk. 329.

TO RENT—HOUSES.

Suburban—West.

ONE OF GLEN ELLYN'S MOST CHARMING homes [illegible]

ARTISTIC AND UNUSUAL HOUSE, WOODed lot [illegible]

4 RM. [illegible]

177 SCOTTSWOOD-RD. [illegible]

GLEN ELLYN [illegible]

7 ROOM BRICK [illegible]

TO RENT—FURNISHED HOUSES.

5712 MAGNOLIA-ST.

6 rooms [illegible]

Central Rental Service.

ON THE LAKE—CHARMING ENG. BRICK. [illegible]

BEAUT. FURNISHED [illegible]

COMPL. [illegible]

WINNETKA [illegible]

rms., $75 - $200; unfur., $60 up; all sizes. B. H. Barnett, 526 Center-st. Winnetka 965.

6 RMS.—3 BEDRMS., 2 BATHS; HUBBARD Wds., 2 blks. lake. $125. Address L 254, Tribune.

COMPL. FURN. 5 RM. BUNGALOW, SLPG. porch, gas heat, garage, grand piano; yard; near transp. and school. 7930 Kenwood.

WANTED—TO RENT—HOUSES.

BUNG.—6 OR 7 RMS., IN RAVENSWOOD Manor or in nearby neighborhood. Am willing to pay $65-$75 rent. Sheldr. 3429.

HOUSE OR SMA. FARM—30 MI. CHGO.; N. or N. W.; $50. Address P K 36, Tribune.

TO RENT—SUMMER RESORTS.

Illinois.

ATTRAC. RIV. FRT. COTTAGE AND LOG bung.; all mod. conv., $17.50 wk. Auto Inn, Box 4, McHenry, Ill.

PARTLY FURNISHED 8 RM. MODERN house, rent to Oct. 1, $25. Write T. G. Hunter, 717 S. 9th, Maywood. Mayw. 7781.

LAKE BLUFF—MOD. 8 RM. FURN. COTtage; screen pch.; reas. Englewood 6929.

Michigan.

COZY COTTAGES, LAKE MICH. BEACH, $8 wk. up. Write Wesley Tikes, Coloma, Mich.

Wisconsin.

TO RENT — FULLY FURNISHED HOUSEkeeping cottages on shore of beautiful northwoods lake; quiet, restful, fishing. Nature-Lovers' Paradise. Cable, Wis.

DEVILS LAKE.

Attract. lake front furn. cott.; elec.; gar.; golf. Reduced rate for Sept. Fairfax 8038.

NEAR EAGLE RIV., WIS.—NEW, COMPL. furn. cabin; on lake, off beaten path; avail. Sept. 1. Photos. Humboldt 8568.

HAZELHURST, N. WISCONSIN—FURN. 2-3-4 bed cabins; fishing, golf, pictures. Keith, 50 S. Clark. Central 7600.

SEPT.—NO. WIS. COZY COTT. ON CHAIN lakes. Exc. fishing, boats, woods. No extras. Churm, 1319 Ardmore, Chgo. Edg. 3171.

SECLUDED 4 RM. COTT.; N. WIS.; GD. beach; muskie, bass, pike; 2 boats; motor elec., $20 wk. Avail. Sept. 2. Jun. 8111.

LONG LAKE, WIS.—140 MI. NOR.; BEACH, boat, scr. porch; $15 week. Sheld. 3934.

4 RM. COTT. ON LAKE; LAC DU FLAMbeau; $10 week. Boat. River Grove 604-W.

NEW 4 RM. COTT. LAC DU FLAMBEAU; $15 wk., inc. boat; sand b.; pines. Sun. 8960

N. WIS.—FURN. COTTAGES; SEPT., $14 wk. incl. boat. V. W. Ole, Star Lake.

COTTAGE—5 RMS., GLAZED IN PORCH, boats, gar. Sept.; 3 Lakes, Wis. Grace. 1132.

TO RENT—WINTER RESORTS.

PHOENIX, ARIZONA.

For winter rental, furnished. Beautiful 5 acre estate, 5 master bedrooms, sewing room, and 5 bathrooms; 3 porches, 2 living rooms, dining room, library, 2 maids' rooms, dining room and bath; gymnasium, tennis court, garage space for 4 cars, chauffeur's room, stable for 5 horses 2 acres pasture; caretaker included.
MRS. L. H. CHALMERS, 230 E. McDOWELL-RD., PHOENIX, ARIZ.

TO RENT—APARTMENTS.

SOUTH.

General.

THE APARTMENT YOU WANT May Be Taken Unless You Select It Early.

JOHN M. McCLUN Established 1883.
217 W. 63d-st. Went. 1844.

Available now, 2 room kitchenette, electric refrigeration; only $27.50. 336 W. Marquette-rd.

2-3 rooms, kitchenette, dinette, electric refrigeration, in-a-dor; $27.50-$32.50. 6636 Yale-av.

3-4-6 rooms, sun parlors, electric refrigeration; beautiful yard; $32.50 to $60. 6654-56 Stewart. 410 West Marquette-rd.

High grade building, 4 rooms, in-a-dor, extra large General Electric refrigeration; good transportation. 7022-24 Perry-av.

Five rooms with sun parlor and double size parlor; private porch, electric refrigeration. 7007 Normal-blvd., $60.

4 large outside rooms. Every room sunny and light; $35; electric refrigeration. 5359 S. Racine-av.

4-5 rooms; $32.50-$45. 6341 Normal-blvd. Electric refrigeration; modern; near transportation.

CALL FOR OUR RENT LIST.
OPEN EVENINGS TO 8:30.

C. W. HOFF & CO.
1348 E. 55TH-ST. HYDE PARK 2215.

1360 E. 47th-pl. ....$75-$80
6-7 rooms, 2 baths, elec. refrig.
1367 E. 48th-st. ....Reas.
7 rooms; free Frigidaire; 2-3 baths; wood burning fireplace. Janitor on premises.
5457 Cornell-av. $70
6 rms., 2 baths, 2 porches; refrig.
5310 Ellis-av.; 6 rms.; elec. refrig $45
6052-54 Woodlawn-av. ....$37.50-$40
5-6 rms.; elec. refrig. Agent on premises.
4056 Oakenwald-av., 6 rms. $40
4209-17 Berkeley-av., 5-6 rms. ...$30-$37.50
5506 Kenwood-av., 6-7 rms. ....$30 up
5726 Drexel-av. ....$25-$30
3-4 rms.; free gas and light.
1380 E. 62d-st., 4 rooms, corner $25
5514-16 Dorchester-av., 3-4 rms. ....$20-$25
845 E. 56th-st., 4 rms. $25

SOUTH SHORE SELECTIONS.

3 ROOMS $35.00
7612 Saginaw-av. Elec. refrig., large rooms, free gas, kitchen cabinets.
4 ROOMS $37.50
1909 E. 72d-st., cor. Bennett-av.; canvas walls, electric refrigeration; nr. I. C.
5 ROOMS $50.00
2045 E. 70th-st., cor. Chappel-av.; fireplace, bookcase, mech. refrigeration.
6 ROOMS $65.00
7742 Cornell-av.; canvas walls, elec. refrig.; extra lav., shower bath, gar. incl.

BRYAR & BLISH, 7853 Stony Island. Saginaw 2100.

THESE STEAM HEATED APTS. WITH electric refrig. available October 1.
3 ROOMS.
8302 Green-st., 3d apt. $32.50
3½ ROOMS.
1634 E. 83d-pl., 1st apt. $30
4 ROOMS.
1645 W. 80th-st., 3d apt. $32.50
7602 Green-st., 1st apt. $32.50
843 W. 76th-st., 2d apt. $32.50
842 W. 58th-st., 3d apt. $35
1649 W. 76th-st., 1st apt., free refrig. $35
5 ROOMS.
1109 W. Garfield-blvd., 3d apt. $40
9907 Charles-st., 3d apt., 2 tile baths ...$55
S. A. VAN DYK, 5443 S. Halsted-st. Yards 3360.

8623 INGLESIDE-AV.

5 rms., canvased walls, tile bath, shower, free refrig., glazed porch; ½ blk. I. C. $50

907 E. 52D-ST.

3 rms., inador bed, G. E. refrig $27.50

R. M. O'BRIEN & CO.
69 W. Washington. Rand. 3062.

More Time for Rest

when you live here. New mod. bldgs.; beau. light rms.; gas, light, refrig., elev. serv. incl. Only a step to Bryn Mawr I. C. sta.; 18 min. to Loop; 2-3-4 rms.
OFFICE OF BLDGS., 7128 JEFFERY-AV.

7200 SOUTH SHORE-DR.—2-3-4 RM. MOD apts. Best So. Shore loc.; moderate rental Exc. shopping dist.; I. C., bus trans.

2-3-4 RM. APTS.—MOD., LT., CLN. REAS. rent. Off. of bldg., 1003 East 53d.

TO RENT—APARTMENTS.

SOUTH.

General List.

McKEY & POAGUE....

"A South Side Tradition"

A tradition for 3 generations—See McKEY & POAGUE when renting an apartment on CHICAGO'S GREAT SOUTH SIDE

In Woodlawn

1172 E. 63D-ST. HYDE PARK 3100.

2 ROOMS—$30-$32.50.

[illegible]

4 ROOMS—$25-$42.50.

[illegible]

5 ROOMS—$37.50-$47.50.

[illegible]

6363 Ellis-av. Newly decorated; elec. refrig See janitor $40
6401 Ellis-av. Elec. refrig.; very attractive. Agent on premises $40
6534-44 Stony Island. Elec. refrig.; overlooks park. Agent on prem. $42.50-$49.50

6 ROOMS—$40-$85.

6156 Kimbark-av. Elec. refrig. two baths. Private porch. Oct. 1 poss....$65
6426 Kimbark-av. Elec. refrig. Two baths. Very attractive. Poss. Oct. 1..$85
6405 Ellis-av. Elec. refrig., large, lgt..$40
6403 Ellis-av., elec. refrig.; newly dec. Janitor will show $42.50
6427-29 Drexel-av. Sun porch. Private rear porch. Keys at building $45
6226 University-av. Elec. refrig.; conv. to all transportation $55
1521 E. 60th-st. Elec. refrig. Two baths. Facing Midway and Jackson park. Agent on premises $75

7 ROOMS—$65-$90.

6416 Kenwood-av. Two baths. Elec. refrig. Private porch $65
6022 Woodlawn. Elec. refrig. Spacious, light and airy. Very attractive.......$90

In Kenwood

903 E. 47TH-ST. DREXEL 2200.

2 ROOMS—$30.

5205 Drexel-av. Good transportation. Near school. Possession Oct. 1.

3 ROOMS—$35.

862 E. 40th-st. With sun parlor. Free refrig. 2 inador beds. full size kitchen.

4 ROOMS—$25-$40.

4204 Greenwood-av. 1 blk. to L bus surface or I. C., shopping district. Will decorate. New plumbing. Agent on premises $25
1368 E. 47th-pl. Desirable as to transportation. ½ block to I. C. Free refrigeration $35
4500 Oakenwald. Bedroom with 2 inador beds. Elec. refrig. Agent on premises $40

5 ROOMS—$35-$45.

5252 Drexel-av. Modern apt. Elec. refrig. Kitchen cabinet. Will redecorate. Now or Oct. 1 ....$45
938 E. 44th-st. Elec. refrig. Near school, shopping and transp. Janitor will show Now or Oct. 1 ....$35
4501 Woodlawn. Very desirable apt. at a reasonable rental. Agent on prem. Will redecorate. Oct. 1............$40

6 ROOMS—$35-$55.

4208 Greenwood. 1 blk. to L bus, surface or I. C., shopping district. New plumbing. Will decorate. Agent on premises ....$35-$40
919 E. 50th-st. Two baths. Large rooms. See janitor $55

7 ROOMS—$70-$90.

4716 Ellis-av. 3 baths, living room, dining room and sun parlor across front of apartment. Elec. refrig. Oct. 1 possession $70
1357 E. 47th-pl. Large rooms. Large rear yard. Located in private parkway. 1 blk. to I. C. station. Agent on premises. Poss. Oct. 1............$70
4719 Drexel-av. Two baths sun parlor. Facing boulevard. See office....$80
4405 Drexel-av. Two baths. Beautiful apartment. One of boulevard's finest bldgs. See janitor $90

8 ROOMS—$90.

4631 Ellis-av. Detached 3 apt. bldg. Good transp. Garage available. Very desirable. Will redecorate throughout. Janitor will show.

In South Shore

2100 E. 71ST-ST. PLAZA 2100.

1-2-3 ROOMS—$27.50-$30.

6720-30 Jeffery-av. Elevator service; Free gas; tiled bath and shower; elec. refrig. Key at building.

3 ROOMS—$32.50-$37.50.

7650-54 Phillips. Inador. Large, light rooms; elec. refrig. Keys at building.

4 ROOMS—$40.

7433 Paxton-av. Glazed porch. Sun parlor; back yard; garage available.

5 ROOMS—$32.50-$35.

7200-02 Stony Island. Large, light, attractive rooms. Near school and I. C. Keys at building.

6 ROOMS—$65-$70.

6824-26 Clyde-av. Two baths, attractive arrangement. Modern.

8 ROOMS—$200.

6917 Oglesby-av. Three tile baths; tile kitchen; modern heated garage; call for appointment.

In Chatham

7940 COTTAGE GROVE-AV. TRI. 5060.

3 ROOMS—$30-$35.

7903 Rhodes-av. Free elec. refrig.; tile bath, shower, canvas walls. Janitor will show ....$30-$35
7903 Calumet-av. Elec. refrig., shower. Corner apt.; agent on premises $32.50
7108 Rhodes-av. Elec. refrig. Tile bath and shower. Large rooms. Agent on premises $32.50

4 ROOMS—$30-$37.50.

7120 Wabash-av. Elec. refrig. Large rooms. Private rear porch. Agent on premises $30
8241 Drexel-av. Electric refrig.; very large, attractive rooms. Janitor will show $37.50

5 ROOMS—$40-$55.

8342 Drexel-av. Electric refrig. Glazed porch. Large, attractive rooms. Gar. included. Open for inspection $55
7626 Drexel-av. Elec. refrig., shower.; very attractive rooms; avail. Oct. 1...$40

In West Highland

7911 S. ASHLAND-AV. RADCLIFFE 7911.

3 ROOMS—$25-$35.

1322-24 W. 79th [Ada]. Elec. refrig. Rollaway bed. Kitchen cabinet, vacant Oct 1. ....$27.50-$30
1553 W. 90th-st. [Ashland]. Free refr. Rollaway bed. Nr. R. I. R. R. Oct 1...$32.50
6616-18 S. Lowe. Free refrig., shower. Rollaway bed. Nr. R. I. R. R. Oct 1. .$35

4 ROOMS—$32.50-$35.

6614-20 Lowe-av. Free refrig., shower; rollaway bed Nr. R. I. R. R. Poss Oct. 1 ....$35
1314-18 W. 80th-st. Elec. refrig. Nr. school and park. Poss. Oct 1.......$32.50
1503 W. 82d-st. [Laflin]. Elec. refrig.; rollaway bed. Nr. schl. and pk.; vac. $35

5 ROOMS—$37.50-$47.50.

8039 S. Ada-st. Cor. apt.; elec. refrig. Nr. school and park. Oct. 1........$37.50
7826-28 S. Lowe. Free refrig., large rms. Nr. R. I. R. R. Vacant........$40
9047 S. Bishop. Elec. refr. Canv. walls; shower. Nr. R. I. R. R. Oct 1......$47.50

BEVERLY HILLS.

10901-51 LONGWOOD-DR. 4-5-6 ROOM APTS.

Canvased walls, colored tile baths, shower stalls. Recreation room in basement, children's playground, golf putting course. Beautifully landscaped grounds. 1 blk. to R. I. R. R. Reasonable rentals. Agent on prem.

7933-35 WOODLAWN-AV. — 3-4 LARGE, light rms., canv. walls, tile baths, elec. refr.; 20 min. loop on I. C. See agent.

TO RENT—APARTMENTS.

SOUTH.

General List.

GLATT & PRICE

Jackson Park Office

6827 STONY ISLAND-AV. DORCH. 8800.

[illegible]

5 ROOMS—$52.50.
6716-18 CORNELL-AV.
Sun porch and solarium. Ideal layout, ample closet space. To see is to appreciate. Inspect this today.

Chatham Office

8026 COTTAGE GROVE. VIN. 6920.

2 ROOMS, $25.00.
953 E. 80TH-ST.
Electric refrigeration. 2½ blocks to Illinois Central depot. Corner building. Not corridor type apartments.

4 ROOMS—$35.00-$37.50.
8016-18 EVANS-AV.
Large, light rooms; electric refrigeration; bedroom and in-a-dor bed.

3 AND 4 ROOMS, $35.00 AND UP.
8011-17 INGLESIDE-AV.
Each apartment has in-a-dor bed and bedroom. California stucco walls. Free electric refrigeration. 3 blocks to Illinois Central.

5 ROOMS—$52.50.
8351 RHODES-AV.
This price includes garage. Glazed rear porch. Free electric refrigeration. Tile bath with shower, canvased walls. ½ block to new school. Apartment is vacant and open for inspection.

5 ROOMS—$50.00.
8246 VERNON-AV.
Outside apartment. South, east and west exposure. Electric refrigeration. Glazed rear porch, fireplace and bookcases. 1½ blks. to school. Open for inspection.

4 ROOMS—$40.00.
446-52 E. 81ST-ST.
Free electric refrigeration. Colored tile bath, canvased walls. Cor. apt.

5 ROOMS—$37.50.
7255 COTTAGE GROVE-AV.
Glazed rear poch; electric refrigeration

4 ROOMS—$37.50.
8140 COTTAGE GROVE-AV.
Tile bath, shower; electric refrigeration; canvased walls.

4 ROOMS—$40.00.
9122 DAUPHIN-AV.
Electric refrigeration. 2 blocks to Illinois Central depot and surf. lines.

3 ROOMS—$35.00.
8118-26 DREXEL-AV.
In-a-dor bed and bedroom. Free electric refrigeration.

5 ROOMS.
8228 DREXEL-AV.
Most attractive in Avalon. Canvased walls; tile bath; free electric refrigeration; large, light rooms; exceptional closet space.

5 ROOMS—$40.00.
7552 EGGLESTON-AV.
Glazed rear porch; electric refrigeration. 2 blks. to Rock Island depot.

South Shore Office

2450 E. 79TH-ST. REGENT 3300.

3 ROOMS.
3017 E. 78TH-ST.
All rooms face the lake. Tile bath and shower; elevator service. Close to I. C. street car and bus. Rental includes gas, light and refrigeration. Representative on premises will show.

4 ROOMS—$45.00.
7610 KINGSTON-AV.
Close to I. C., street car, bus, and shopping district, schools and churches. Bedroom and in-a-dor bed. Fireplace and free electric refrigeration. Mrs. Shoemaker will show.

4 ROOMS—$42.50.
7905 PHILLIPS-AV.
Canvased walls; tile bath and shower; bedroom and in-a-dor bed and free electric refrigeration. Ready for occupancy.

6 ROOMS—$75.00.
7734-36 KINGSTON-AV.
Two baths; elec. refrig.; shower; fireplace, bookcases; canvased walls. Extra large outside rooms. Garage. Close to school.

6 ROOMS—$60.00.
7951 YATES-AV.
Two baths; canvased walls; elec. refrig.; fireplace. Garage. Ready for immediate occupancy.

The above apartments are all open for inspection and have either an agent or janitor on the premises to show apartments.

Realty Renting Agency
INCORPORATED.
7935 COTTAGE GROVE-AV.
TRIANGLE 3212.

1 ROOM.
7504 Colfax-av. $27.50

3½ ROOMS.
8010 S. Ashland-av. $27.50
811 E. 77th-st. 32.50
7910 Rilgeland-av. $32.50- 37.50
1305 E. 71st-place 27.50
1934 E. 74th-st. 37.50

4 ROOMS.
1504-08 E. 74th-st. $35.00
8319 Drexel-av. 37.50
741 E. 72d-st. 30.00
746 E. 82d-st. 37.50
8002 S. Hermitage-av. 40.00
7850 Langley-av. [Vacant]....27.50
653-657 E. 81st-st. $37.50-40.00
1307 E. 71st-place 35.00
7357 Yates-av. [Vacant]......37.50

5 ROOMS.
9120 S. Bishop-st. $52.50
6801 Cornell-av. 50.00
8302 S. Paulina-st. 42.50
7740 Prairie-av. [Sublease]....50.00
342 W. 73d-st. 37.50

6 ROOMS.
7025 Chappel-av. [Vacant]....$60.00
8904 Blackstone-av. [Vacant]. 45.00
8851 Dante-av. 50.00

SOUTH SHORE TOWERS

Announces

There will be available for October occupancy, a few choice 2-3-4 room [2 bedroom] apts. in beautiful skyscraper overlooking lake. Carpeted or parquet floors. Free gas, light and refrig. Uniformed service. Moderate rentals

7300 South Shore Drive

4906 DREXEL-BLVD.

S. W. CORNER 49TH-ST.

2-4-5-6 ROOMS.

1 AND 2 BATHS.

Exceptional, modern, airy apartments. Extra closet space. Large rooms, canvased walls, tiled baths, showers, new stoves. Refrigeration included.
MODERATE RENTALS.
Agent, 4906 Drexel-blvd., or GEORGE S. LURIE CO., 188 W. Randolph-st. Franklin 0370.

$22.50 TO $30.

2 TO 4 ROOMS.

2 room—5506 University-av. $22.50
3 room—5492 University-av. 25.00
4 room—1122 E. 55th-st. 25.00
Elec. ref., shower baths, inlaid linoleums on kitchen; newly dec.; poss. now.
E. J. Stafford, 1126 E. 55th-st. Mid. 4784.

1 to 5 Rooms, $22.50 Up

Free refrigeration; large rooms; bus at door; 2 blocks to L, 4336 Drexel-blvd., facing Drexel park. Oakland 4951.

TO RENT—APARTMENTS.

SOUTH.

General List.

SWAN, LORISH and CASPERS Inc.

"Get the Renting Guide."

HYDE PARK OFFICE

1501 E. 53D-ST. DORCHESTER 6200.

[illegible]

WOODLAWN OFFICE

1300 E. 63D-ST. FAIRFAX 9500.

3-5-6 ROOMS, $18-$25-$30
6557 INGLESIDE-AV.
Clean, modern, decorated. Private bath. Good transportation.

3 ROOMS, $25.
1407 EAST 65TH-PL.
Electric refrigeration; private screened porch. 2 blocks to I. C. & "L".

4 ROOMS, $35.
818 EAST MARQUETTE-RD.
Electric refrigeration; private screened porch. 3 blocks to "L" station.

4-5-6 ROOMS, $35-$55-$65
6056 HARPER-AV.
In an unusually well maintained building. 2 blocks to I. C., L and U. of C. Elec. refrig. Private porch. Living room and dining room adjoin.

4 ROOMS, $35.
6035 DORCHESTER-AV.
Living rm. and din. rm. adjoin across front of apt. Newest G. E. refrig. Inlaid kitchen linoleum. Many new features. 2 blocks to I. C., "L," surf.

4-5 ROOMS, $35-$45.
6101 KIMBARK-AV.
Electric refrig. Many new and unusual features. Excellently maintained building. 2 blocks to U. of C.

6 ROOMS, $60.
6145 WOODLAWN-AV.
Two baths; sun parlor; large glazed porch; electric refrig. 2 blocks to U. of C., or I. C. & L.

KENWOOD OFFICE

953 E. 47TH-ST. KENWOOD 1610.

3-5 ROOMS, $27.50-$30-$45-$55.
4520-26 DREXEL-BLVD
Formerly rented $47.50-$105. Elec. refrig.; beaut. decorated; on beaut. Parkway-blvd., near churches, schls., and shops. Good transportation.

3 ROOMS, $27.50-$30-$35.
4021-29 ELLIS-AV
I. C., L, bus, and surface transp. Private balcony, beautifully decorated. Refinished floors. Agent on premises.

3 ROOMS, $27.50-$40.
3962-80 ELLIS-AV.
Private balcony; near outer drive. I. C., L, bus surface transp. G. E. refrig.; sun parlor.

4 ROOMS, $27.50-$30-$35.
811-33 E. 46TH-ST.
Private balcony, newly decorated; elec. refrig.; near schools, transp., and shopping district. Agent on premises.

4 ROOMS, $32.50-$37.50.
5631 COTTAGE GROVE-AV
Newly decorated, inador bed in living room; elec. refrig.; well maintained building.

6 AND 7 ROOMS, $60-$85-$110.
5042-52 DREXEL-BLVD.
In one of Drexel-blvd.'s finest buildings. Large rooms, ample closet space, tile baths with showers. Agt. on premises.

Frear-Delaplane Co.
5303 HYDE PARK-BLVD. HYD. PK. 7000.

8 ROOMS.
5337 HYDE PK.-BL., 3 bths., sun par..$175
1023 HYDE PARK, 3 baths, sun par..$125
5454 EVERETT-AV., 2 baths, lge. pch..$100
5014 BLACKSTONE-AV. Outside rms....$70

7 ROOMS.
5114 GREENWOOD, 3 baths, sun par..$150
5528 EVERETT-AV., 3 baths, sun par..$125
5306 HYDE PK.-BL., 2 baths, sun par..$100
1118 E. 46TH-ST., 3 baths, sun par....$80
5526 EVERETT-AV., 2 baths, 2 pchs.....$80
1104 E. 46TH-ST., 2 baths, fine refrig..$75
5401 WOODLAWN-AV. Corner apt.......$50

6 ROOMS.
5427 HYDE PARK-BLVD. Modern........$90
5518 EVERETT, 2 baths, sun par., refg.$85
5345 ELLIS-AV. Corner apartment.......$50
5542 BLACKSTONE-AV., 2 baths, sun p.$70
6305 KENWOOD-AV. Newly decorated..$40
1415 E. 65TH-PL. 2 porches..........$40
6249 KENWOOD-AV. Outside rms.......$35

5 ROOMS.
6602 KENWOOD-AV. G. E. refrig........$40
5333 ELLIS-AV. Newly decorated........$40

4 ROOMS.
5210 CORNELL-AV. Sun par., refrig....$40
5335 ELLIS-AV. Newly dec..............$35
6303 KENWOOD-AV. Corner $35
734 OAKWOOD-BLVD. Newly dec.........$30

2 and 3 ROOMS.
1300 E. 47TH-ST. 3 rms., cor.............$35
1300 E. 47TH-ST. 2 rooms................$25
5442 HYDE PARK, 3 rs., Eng. bsmt. apt.$30
5330 HYDE PARK, 3 rs., Eng. bsmt. apt.$25
OPEN SUNDAY.

South Shore Investment Co.
7459 EXCHANGE-AV. REGENT 3600.

3 ROOMS.
2551 E. 76th-st. [2 inador beds].....$32.50
3½ ROOMS.
7556 Essex-av. [de luxe]..................$45
7505 Yates [free refrigeration]..........$40
4 ROOMS.
7558 Essex-av. [de luxe]..............$52.50
7536 Colfax-av. [free refrig.]............$40
2408 E. 77th-st. [tile baths]............$40
2549 E. 76th-st.........................$37.50
5 ROOMS.
7759 Essex-av. [de luxe; 2 baths]......$70
8031 Phillips. [2 baths]..................$65
7218 Yates-av. [enclosed porch].........$55
7630 Colfax [private porch]..............$50
6 ROOMS.
7750 Colfax-av. [2 baths]..................$75
7814 Luella. [2 baths]......................$75
7730 Colfax-av. $60

3½ ROOMS, 6653 STEWART-AV.; G. E. refrig., coil spring inador, excell. trans.; nr. schools and churches..............$35

3½ RMS., 716 W 70TH-ST. ELECTRIC refrig., inador shower $35

4 ROOMS, 612 W. 77TH-ST., ELEC. REFR., 1 block to R. I. $32.50

943 W. 78TH-ST., 4 ROOMS; ELECTRIC refrigeration $30

5 ROOMS, 7059 PRINCETON-AV.; ELEC. refrig., large outside rooms; ½ block to R. I. $40

5 ROOMS, 5762 WELLS-ST. WILL DECorate $32.50

FRIEDEMAN, NYHAN & CO.
7542 S. Halsted. STEW. 4044-5-6.

DREXEL VILLA

4523½ DREXEL-BLVD.

Large 2, 4 and 5 room apts. Free refrig. Excellent transportation.

$25 AND UP.

MRS. ALBRIGHT, KENWOOD 1453.
COCHRAN & McCLUER CO., ESTABLISHED 1881.
40 N. DEARBORN. CENTRAL 0930.

CHICAGO'S 'Where to Live'

ANY LOCATION—ANY PRICE. ANY SIZE, FURN. OR UNFURNISHED. Call or write for magazine with maps giving locations of buildings and complete description of neighborhoods.
THE RENTAL SERVICE BUREAU. Superior 1117. 820 N. Michigan.

7646-58 INGLESIDE-AV.

3½-4 very large rms., 5 rm. efficiency; elec. refrig., roll-a-way bed; facing park; nr. I. C.; reasonable rent. Janitor will show.

418-22 W. 71ST-ST.—3½-4-5 ROOM APTS., elec. refr.; reas. rent; ½ block from Rock Island, L and surface lines.

TO RENT—APARTMENTS.

SOUTH.

General List.

"Our Rent-Dex"

[illegible]

6 ROOMS.

1748 E. 73d-pl. See tenant, Lyon...... 70.00
7711 East End. See Franklin.......... 45.00
7531 Phillips. See Webster............ 65.00
7650 Saginaw. See tenant, Troupe.... 65.00
7311 Yates. See tenant, Tracy........ 75.00
1747 E. 73d-pl. See Simon............ 75.00

Charles Ringer Company
7915 Exchange. 2404 E. 75th
ALL PHONES, SOUTH SHORE 0444.

Selz & Southman, Inc.
6100 South Park. Nor. 5730.

6100 Eberhart [1]—2 rms.; refrig...$25.00
6614 Kenwood [2-E]—2 rms.; refrig.; I. C., L and bus transp. 30.00
6253 Rhodes [2]—2 rms.; lge. rms.; excellent transp. 20.00
6054 Vernon [2]—3 rms.; lge., light rms.; excellent transp. 20.00
6614 Kenwood [1-2A]—3 rms.; refrig.; bedroom, in-a-dor bed; I. C. and L transp. 35.00
6120 South Park [1]—4 rms., remodeled apt.; newly decorated; refrigeration 27.50
6038 South Park [1-2-3]—4 rms., lge. light rms., newly decorated; "L" transp. 25.00
6231 Vernon [2]—4 rms.; elec. refrig.; large rooms 27.50
6108 Eberhart [2]—4 rms., sun parl., elec. refrig.; in-a-dor bed 30.00
220 East 60th-pl. [3]—5 rms., beaut. apt.; elec. refrig 40.00
6038 So. Park [1-2-3]—5 rms., lge., light rms.; excellent transp. 30.00
6139 So. Park [1]—5 rms., frt. and rear porches, elec. refrig.; "L" and bus transp. 35.00
6229 So. Park [1]—5 rms., sun parl., elec. refrig.; rear glazed pch... 35.00
6249 Rhodes [2]—5 rms., sun parlor; screened rear pch., paneled dining rm., elec. refrig.; excellent transp. 40.00
6031 Eberhart-av. [1]—5 rms., sun parlor, screened rear pch.; elec. refrig. 35.00
6137 So. Park [3]—6 rms., frt. and rear porches; elec. refrig.; newly decorated 37.50
6022 Eberhart [1]—6 rms.; frt. and rear porches, elec. refrig.; newly decorated 35.00
6026 St. Lawrence [3]—6 rms.; elec. refrig.; lge., light rms. 35.00
6559 Minerva-av. [2]—6 rms., corner apt.; elec. refrig.; excel. trans. 35.00

Howard & Orr Co.
1309 E. 53d Hyde Pk. 0126

3 ROOMS.
5300 WOODLAWN-AV. 2d—Light rms., electric refrig......NOW..$30.00
5547 INGLESIDE-AV. 1st—2 door beds, sun porch $27.50
5481-3 DREXEL-AV., 2d—FREE GAS. Door bed, electric refrig..$27.50-$32.50
4 ROOMS.
6716 BLACKSTONE-AV.—1-3. sun porch, electric refrigeration.....$35.00
6718 BLACKSTONE-AV., 1-3d—NOW. sun porch, elec. refrigeration....$35.00
1454 E. 67TH-PL. 2d—Sun porch. electric refrig $35.00
5487 DREXEL-AV., NOW 2d. FRONT—at. FREE GAS, elec. refrig..$37.50
5304 WOODLAWN-AV., 1E, 1W—Sun porch, elec. refrig., inador......$35.00
5300 WOODLAWN-AV., 2W — Sun porch, elec. refrig., inador.......$37.50
5306 WOODLAWN-AV., 2W—Sun pch., elec. refrig., inador $35.00
5549 INGLESIDE-AV., NOW 2d—Sun porch, inador, elec. refrig........$35.00
940 E. 56TH-ST., 1st—Sun porch, in-a-dor, elec. refrig............$35.00
5238-40 INGLESIDE-AV., 1st, 3d—Sun porch, G. E., inador $35.00
912-914 E. 53D-ST., 3d—Sun porch, G. E., inador $35.00
5 ROOMS.
5302 WOODLAWN-AV., NOW 3d—Sun porch, inador, elec. refrig $45.00
932 E. 56TH-ST., NOW 1st, 3d—Sun porch, inador, elec. refrig........$45.00
5234 INGLESIDE-AV., 1st, 2d—Sun porch, G. E. refrig........$45.00
5244 INGLESIDE-AV., 2d, 3d—COR. Sun porch, elec. refrig. $50.00
1110-14 E. 52D-ST., 2d, 3d—NOW. Sun porch, elec. refrig. Modern..$65.00
6 ROOMS.
5141-43 GREENWOOD-AV., 2d, 3d—2 baths, sun porch, elec. refrig..$80.00
5332 KIMBARK-AV., 2d—Sun porch, electric refrigeration $65.00
5143 GREENWOOD-AV., 1st — COR. apt., 2 baths, sun porch, G. E...$90.00
7 ROOMS.
5139 ELLIS-AV., NOW 3d—Sun prch., 2 baths, priv. rear por., G. E...$85.00
1219 E. 53D-ST., 2d—2 baths, sun porch, electric refrig........$60.00
8 ROOMS.
5141 ELLIS-AV., NOW 3d—COR. apt., sun porch, elec. refrig., 3 baths..$100

3 ROOMS, $27.50-$32.50.

7501-03 Chappel-av. Tile bath, china closet; light, front apts.

3-4-5 Rooms, $32.50-$35-$55

6900 Clyde-av. All light, front apts.; elec. refrig.; nr. I. C., surf. and schools.

4 ROOMS, FRONT, $40.

7443-45 Paxton-av. Sun parlor, glazed porch, yard, elec. refrig, etc.

4-5 Rooms, $37.50-$45-$55.

N. W. cor. 68th and Merrill. Front corner apts. G. E. refrig. fireplaces, bookcases, large rooms.

5 ROOMS DE LUXE, $50.

7725 Burnham-av. Tile bath, shower, free refrig., colored wdwork., radiator covers. Large, light rooms. Surplus closet space.

Selz & Southman, Inc.
71ST & EUCLID-AV. H. P. 8080.

THE DISTINCTIVE PARKSHORE

Deliberately designed in its atmosphere of refinement to satisfy particular people who require three to six rooms with one to three baths.

Private tennis court and children's playground. Ten minutes to loop by I. C. or by motor, new outer drive.

FIFTY-FIFTH AT THE LAKE PLAza 3100

Parker & Finney, Inc.
38 S. DEARBORN-ST. RANDOLPH 3081.

2 ROOMS.
1401 E. 63d-pl., elec. ref............$25.00
4 ROOMS.
159 W. 72d-st. $32.50
7 ROOMS.
5142 Ingleside-av., free ref., 2 baths. Reas.
HOUSE.
8121 Throop-st., 6 rm. brick, furnace heat, 1 car gar.........................$45.00

3 and 5 Rooms, $37.50 Up.

733-45 E. 80TH-ST. All apartments have ELECTRIC DISHwashers. Newest, most modern apts., with colored tile bath, built-in tubs, showers; arched doors, electric refrig.; 3's have inador beds. Near transp. and shops. Dorchester 5404.

3-4 Rms., $32.50 to $37.50.

7905-11 Clyde-av. Large, light outside rooms. Free refrig., inador, colored woodwork, etc. H. P. 8080.

7041-7 CONSTANCE-AV.

Lovely 3-4 rm. apts.; canv. walls; tile bath; [illegible]; ½ blk. I. C.; reas. See jan.

TO RENT—APARTMENTS.

SOUTH.

General List.

DRAPER AND KRAMER INCORPORATED

SOUTH SHORE OFFICE.

[illegible]

BEVERLY OFFICE.

[illegible]

7546 Carpenter-st. 3 and 4 rms.; Frig. refrigeration, shower, large rear porches ....$35-$37.50
1520 W. 78th-st. 4 rooms; G. E. refrig.; inador bed $37.50
7329 Yale-av. 5 rooms; elec. refrig., inador bed. Apt. on prem. $40.00
7636 Wood-st. 5 rooms, tile bath, shower; elec. refrig. $50.00
5931 Maplewood, 6 rooms $37.50

GLATT & PRICE
6827 Stony Island-av.
DORCHESTER 8800
offer
the following apartments for immediate possession:

5655 Sangamon, 2 rms.....$18
1556 E. 66th-pl., 2 rs..$25 up
6934 Princeton, 3 rms......$30
7033 Indiana, 3 rs. Bsmt..$30
7029-33 Indiana, 4 rms....$40
1402 E. 73d-st., 4 rms....$ 25
1440 W. 70th, 4 rms.........$30
6959 Wabash, 5 rms..........$35
130 E. 68th-st., 5 rms....$35
6736 Clyde, 6 rms............$55
6749 Ridgeland, 6 rms....$55

The above apts. open for inspection.

One, Two, and Three Rooms.

hyde park's finest 2 and 3 room apts.

with Kitchenettes. Near beach, park, university, World's Fair; 10 minutes to loop, I. C. or outer drive. At lowest prices ever quoted to this choice building.

5120 harper-av.

AGENTS ON PREMISES.

$35 1-2-3 RMS. $55
5493 CORNELL. 5200 HARPER. 7106 EUCLID.
Poss. now; I. C., bus, surf. trans.; nr. Jackson park.
RALPH H. WOODLEY, 1638 E. 55th-st. Open eves. Hyde Pk. 2187.

2 ROOMS, $30.

ALL OUTSIDE LIGHT ROOMS. 5308-14 KENWOOD. Nicely arranged apt.; large dressing rm.; in-a-dor bed, electric ref.; near transportation, shops. See agent, or Dorchester 5403.

3½ ROOMS—CHATHAM.

8141-45 Maryland-av.; new bldg.; canvased walls throughout; colored tile baths; showers. Will appeal to those desiring something out of the ordinary. $45 and up. J. F. O'Brien & Co., 8119 Cottage Grove.

2 and 3 Rms., Chatham.

8241 Ingleside—2 and 3 large, light rms.; elec. refrig., shower, rollaway beds; 2 blocks I. C. station. J. F. O'Brien & Co., 8119 Cottage Grove.

3½ ROOMS, ELEC. REFRIG.

8514 Crandon-av., large, light rms., good loc. and trans., exc. janitor serv., newly decor. Very reas. Capital Co. Dearb. 8714.

7610 ESSEX—3½ LT. RMS., EXCEP. CLOSets., lg. bedrm., free refr.; I. C.; Sept. 1.

6954 DANTE—3½ MOD. SUNNY ROOMS; shower, rollaway, elec. refrig.; near I. C.

2 AND 3 LARGE, LIGHT RMS. — NEAR I. C., Bryn Mawr station. 7118 Clyde-av.

3 RM. ENGLISH BASEMENT APT. 6711 Ridgeland; reasonable.

Four, Five, Six Rooms, and Larger.

4 AND 5 RM. APTS—6838-40 PERRY-AV.; free elec. refrig., tile bath, shower, arched doorways, good trans. Reas.

Floyd G. Dana & Co.
6841 Wentworth-av. Radcliffe 1500.

4 ROOMS, $45 UP.

5427-31 HARPER-AV. Newly decorated, nicely arranged. New fixtures; ample closets. Near all facilities. Very reasonable rentals. Dorchester 5404.

8134 ESSEX-AV.

NEW BUILDING. 6 large rooms, 2 baths, 5 closets, breakfast nook, elec. refrig., canvased walls; $60 mo. including garage. Agent on prem.

4 Rms., Elec. Refrig., $35.

8540 East End, modern, large, light rms.; good trans.; desirable apt. Agent on premises, or Capital Co. Dearborn 8714.

N. W. Cor. 68th and Crandon

Large corner 5 rm. apt. Inador, beautifully decorated. Excellent transportation. Reasonable rental. Agent on premises.

5 Rms., Elec. Refrig., $37.50.

6115 Langley-av.; large, light, airy apt.; modern; desirable loc.; good trans. Capital Co., Dearborn 8714.

5 ROOMS, ALCOVE—$27.50.

Gen. Elec. refrig., steam ht., jan. serv.; newly decor.; large rms. 7630 Eggleston-av. CAPITAL CO., Dearborn 8714.

5527 EVERETT-AV.

4-5 rooms; tile baths, showers, in-a-doors, elect. refrigeration; 1 block west of lake, near I. C. and bus. Agent on premises.

10 RM. APT. THAT DEFIES DESCRIPTION Except, large, ultra modern; 4 bedrms., 3 tile baths, library, landscap. yard. Convenient loc. 4518 Woodlawn. Drex. 9278.

SOUTH SHORE 5 RM. APT.

21 ft. living rm., canvas walls, tile bath, 6 closets, encl. porch. 2d floor. Fair. 9300.

Excellent Home District.

Beau. 4 rm. apts.; elec. refrig., newly dec.; $32.50 up. Agent on prem. 7818 Cornell-av.

5 RMS., 3 APT. BLDG., $40.

6641 Maryland-av. Fireplace, bookcase, yard, G. E. refrig., etc. H. P. 8080.

818 E. 63D-ST.—4-5 RMS.

Just east of Cottage Grove; modern, heated apts. Immed. occupancy; $22.50-$35.

MODERN 4-5 ROOM APTS.

Rentals, $40-$50 month. 5200 Drexel-av. Representative on premises.

336 W. 65TH-ST.—5-6 RM., STM. HEAT. Janitor serv. Nr. churches, schools, surf., L trans. Refrig. opt. $28-$35.

6 RMS., CANV. WALLS; IVORY WOODwork, beau. tile bath, 1 blk. lake, 2 blk. S. Shore I. C.; S. E. corner 73d and Coles.

6245 GREENWOOD-AV.—7 ROOMS LIGHT, newly decorated; electric refrig.; $45. Open Sunday, 10 to 5.

548 E. 61ST-ST., 3D APT.—MODERN 6 large, light outside rms.; elec. refrig., shower; good trans. Agent on premises.

4 LGT. RMS.—1127 E. 61ST-ST.; REFRIG., $30; near U. of C.; overlooking Midway. Agent on prem. Chatain & Co. Mid. 8745.

7111-21 PARNELL-AV.—4-5 ROOMS, FREE refrig., reas., good transportation; very reasonable rent. See agent on premises.

VERY DES. NEW 2 APT., 2D—6 R. BRK.; r. 2 baths, gar.; So. Shore; reas. Mid. 3124.

6 R., 2D FL—STOVE HEAT; N. DEC.; RENT $15. 5218 S. Princeton-av. Hay. 8474.

OVERLOOK. PK., 6 OUTSIDE R., 2 BATHS. Frig. I. C. and L., $60. 6052 Stony Island.

4 RMS.; 1432 E. 73D-ST., 1ST; REF., incl. sleep. pch. and gar., $40. Fra. [illegible]

6 RMS., 1ST AND 2D APTS. REFRIG. stm.; gar., bus, L surf., $35. 6025 Vernon.

1518 E. 69TH-ST.—5 LG. LT. RMS., OPEN on 3 sides, $45; ½ blk. W. Stony Island.

4 RM. APT.—NEWLY DEC. G. E. REF. [illegible] tran.; imm. poss.; $30. 5508 Ellis. Janitor.

5710 MARYLAND, 1ST—ATTR. 4 ROOMS, glazed pch.; elec. refrig.; reas. Fair. 6787.

BARGAIN—EXCLUSIVE COR. APT. 8001 Dorchester, 7 rms., el. refr., nr. park, I. C.

2901 PARNELL-AV.—2 APTS., 5 RMS; 25 min. to loop; $15-$18. Victory 3346.

7 R. MODERN, BRIGHT APT.—EXC. TRAN. 9817 Vanderpoel-av. Beverly 3941.

(Continued on following page.)

TO RENT—APARTMENTS.
(Continued from preceding page.)

SOUTH.

Four, Five, Six Rooms, and Larger.

Special Attractions

7 ROOMS.

7214-16 So. Shore-dr., 2 baths, tile and shower, lake view, sun parlor and glazed porch..........$105.00
5053 Drexel-blvd., 2 baths, tile and shower, sun parlor, exceptionally large rooms 85.00

6 ROOMS.

7625 Yates-av., 3d, canvased walls, 2 baths, tile and shower, very modern. See Zuber.......... 80.00
7109-11 So. Shore-dr., 2d and 3d, canvased walls, tile and shower bath, all outside rms........ 70.00
7305 Yates-av., 1st, tile kitchen, tile and shower bath 50.00

5 ROOMS.

6842 Paxton-av., 2d and 3d, 2 tile baths, showers, canvased walls, arched doorways, newest bldg. in South Shore. See Dempster 80.00
7136 Yates-av., 2d, sun parlor, glazed porch, private yard......... 60.00
2201 E. 70th-st., 3d., cor. apt., sun parlor 55.00
2149 E. 68th-st., 2d and 3d, tile bath, shower, front apts. See Cook 50.00
6858 Merrill-av., 1st, cor. apt., all outside rms., sun parlor....... 50.00
2344-48 E. 70th-pl., cor. and front apts., sun parls., glaz. pchs. $50 to $55
7001 Merrill-av. and 2139 E. 70th-st., cor and front apts., large rooms ....$45 to $50

4 ROOMS.

7263-71 So. Shore-dr., elevators, free gas, soundproof building, canvased walls, tile and shower bath ....$50 to $65
7236 Coles-av., 2d, shower bath, white woodwork, all outside rooms 50
7003 Oglesby-av., 1st, canvased walls, tile and shower bath, inador bed; very modern.............. 50.00
7006 Crandon-av., 1st, sun parlor, screened porch, modernized..... 40.00
2671 E. 78th-st., 3d, shower bath, inador, front apt. See Moline. 40.00
2135 E. 70th-st., 3d, inador, front apt. 35.00

J. L. HESS

2257 E. 71st-st. Midway 0050.

7700 BLACKSTONE.

Very attractive, large 4 room apt. Free refrig. Rooms nicely planned; modern throughout. See Res. Mgr. at 7702 Blackstone, 2d dr., or call Dear. 7740, 69 W. Washington.

Central Rental Service.

S. W. CORNER 50TH AND DORCHESTER-av., 5-6 rooms ....$50-$60
5443 Cornell, 6 rooms, 2 baths.
N. E. corner 56th and Dorchester-av., 5-6 rooms ....$55-$65
[illegible]
SCHMIT & WATT, 60 N. DEARBORN.

5 ROOMS, $70.

DELUXE MODERN APARTMENT. [illegible]

4 and 6 ROOMS, $50 and UP.

EXCEPTIONAL RENTAL OFFERING. [illegible]

THE CLAYBORNE

[illegible]

EXCLUSIVE CORNER

SUPERB 6-7 RM.; 2 OR 3 BATH APTS. [illegible] Midway 7370.

4-5 Rs., de l., $45-50-60-70.

[illegible]

Outstanding Bargain, $35.

[illegible]

6 ROOMS, 2 BATHS, $70.

[illegible]

4 ROOMS, $47.50 UP.

[illegible]

6 ROOMS, 2 BATHS, $70.

[illegible]

4 ROOMS, $45.

[illegible] light apt. Ivory woodwork, shower, built-in bath; fireplace, bookcases. Very attractive. Near good transp., shops. Regent 1855.

Exclusive Madison Park.

9 rms., 3 baths; shower stall; in corner 3 apt. bldg. with front and rear sun rooms; 2 maid's rooms; modern decorations. For appt. call Mr. Helberg. Hyde Park 8525.

5 ROOMS, $50.

Including garage. Unusually large apartment with spacious, pleasant sun room; newly decorated throughout; glazed rear porch. Well located, 1 blk to I. C., shops. S.S.1660.

5 RMS., EXTRA LARGE, $70.

7034-36 Paxton-av.; solarium, heated, glazed porch, brkfst. nook, tile bath, shower, gas fireplace, bookcases, white woodwork, etc. Hyde Park 8080.

CHOICE 7 ROOM APT.

5225 Blackstone. 3d; 2 baths; exceptionally well kept, homelike 3 apt.; south exposure, overlook. 50 ft. lawn; sunshine every rm.; I. C., bus, surf., 2 blks. Mid. 6750.

BEVERLY HILLS.

3½-4 rms., very modern; all outside rms.; beaut. 125 ft. garden at entrance; fine residential district; free gas and refrig.; reas. N. W. corner 104th and Wood-st.

4728 DREXEL-BLVD.

4 rooms, strictly modern apartment; large sun parlor, in-a-door bed; shower; 5 rm. efficiency; $50.

7 ROOMS DE LUXE.

Overlooking lake; 3 baths, sun parl., sleep. porch; gar.; was $275, now $150 to right party. 7412 South Shore-dr. So. Shore 5497.

5 ROOMS, $52.50 UP.

Good sized rooms, arched doors, tile baths. Good closet space. Attractively arranged. Near good transp. South Shore 1660.

4356-8 LAKE PARK.

Modern 7 rms., 2 baths; priv. back porch; G. E. refrig.; 2 blks. I. C. and L; only $60. See Mr. Turner on prem. or Briar. 5438.

1157 E. 52D-ST.

5 rms., 2 tile baths, living rm. and dining room in front; all canvased walls. Unusually desirable apt. Agent on prem.

4 ROOMS, $35.

Southeast corner 72d and Oglesby; 1 block from I. C. station, 71st-st. and South Shore-dr. Agent on premises.

6 RMS., 2 BATHS, $60.

7817 Essex-av., 1st; free refrig.; shower; large, light apt.; yard. Hyde Park 8080.

ATTR. CO-OP. SPECIALS—5 RMS., 2 BATHS, slp. pch., $80; 6 rms., 3 baths, new. gar., $125; 7 rms., 3 baths, elev., on lake, $120; 10 rms., elev., $175. O'Hern, Plaza 2200.

6201-7 KIMBARK-AV.

5 beautiful, modern rooms, $50. Consider high class tenants only.

5 ROOM APT., $35.

2d flr.; all light rms. 821 W. 59th-st. IRVIN JACOBS & CO. RANDOLPH 2350.

4 RM. APTS., 2 BEDRMS.

Free refrig., near I. C. and shopping district. Rental $60 month. 1364 E. 52d-st.

7634 ST. LAWRENCE-AV., 2D—6 RM. SUN parlor apt.; bookcases, shower bath, G. E. refrig.; very light; newly decorated.

S. W. CORNER HYDE PARK-BLVD.-WOODLAWN-AV.—Ex. lgt. 5-6-7 rms.; mod. apt.; reas. Midway 6979; Sun., Hyde Pk. 5326.

1445 E. 71ST.-PL., LIGHT 4-5 RM. FURN. or unf.; sun. pch., shwr., tile bath, el. ref., nice yard. $40 up. ½ blk. I. C.

1708 E. 69TH-ST. 1, 2D—5 LARGE BEAUTIFUL rms.; sun parlor; elec. refrig.; every conv.; near I. C., Jackson Pk., school.

7108 HARVARD—4 LARGE, LIGHT RMS. and sun parlor, elec. refrig., buffet and bookcases; R. I. transp.; rent reasonable.

4809 LAKE PARK-AV.—MODERN 7 RM. 2d apt.; elec. refrig.; all outside light; $55. Midway 6979, or Kenwood 8175.

7424 BENNETT—2D. 5 MODERN RMS. Free refrig., tile bath and kitchen; htd. gar.; $60. See or call Randolph 1820.

GREENWOOD 5312—7 OR 8 RMS., 4 BEDrms., 3 baths, can. walls, sun par., reas. rt.

5 RMS., ALL OUTSIDE, LIGHT, MODERN; open porch. 1222 E. 54th-st. 1st apt.

6 RMS., 1ST FLR., FURNACE HT., MOD.; bus, surf. trans.; $20. 5628 S. Sangamon.

5708 BLACKSTONE—6 RMS., 2 BATHS, 2 porches; near U. of C., I. C. exp. Mid.0903.

$40—7 RM. APT. HYDE PK. IDEAL FOR rmrs.; rms. off hall; nr. I. C. Midw. 1080.

5100 LOOMIS—4 LGE. RMS., ELEC. RFG., showers, light and sunny, $37.50.

MOD. 4-5-6 RMS., STM., PRI. BATH, HDWD. floors. $22 up. Call 5542 Ingleside-av.

5 LARGE, LIGHT ROOMS—NEAR I. C. Bryn Mawr station. 7118 Clyde-av.

6751 CORNELL—MOD. 4 RM. BSMT. APT. $22; nr. I. C., surf., stra. pk. Mid. 2135.

WOODLAWN—MODERN 5-7 ROOM APTS.; reas.; owner. 6541 Woodlawn. Hyd. 2840.

6043 INDIANA—4 LOV. LG. RMS.; REFRIG.; rollway; dec. to suit; porch; yard.

TO RENT—APARTMENTS.

SOUTH.

Four, Five, Six Rooms, and Larger.

LIKE A PENT HOUSE

in every respect. 13th floor; 3 exposures. Beautiful arched doorways. Modernistic fixtures. Large reception hall leading into living room or dining room. Snug little den with built-in bookcases. Exceptionally large closets. Built-in cabinets in dining room. The kitchen has two windows and is equipped with the latest new type stove, with built-in heating cabinets. You are always sure of plenty of air and sunshine because of the 3 exposures, which also give you a splendid view of the lake and outer drive. Fully carpeted. Will furnish for responsible party. CAN BE SEEN BY APPOINTMENT ONLY. Reasonable rental.

5 ROOMS, 2 BATHS.
5100 CORNELL-AV.
V. TOOHILL, MGR. DORCHESTER 2400.

TALL 5012 WOODLAWN

9 ROOMS, 3 BATHS IN DE LUXE DETACHED 3 APT. BLDG. ON LGE. LOT. ELECTRIC REFRIGERATION. PRIVATE LAUNDRY. WILL DECORATE TO SUIT. 1926 RENTAL, $325. OWNER SOLVENT BUT WILL RENT TO RELIABLE, PERMANENT TENANT ON PRESENT DAY BASIS.
PAUL STEINBRECHER & CO.
Central 4984. 7 So. Dearborn.

Facing the Lake

FOR RENT.
12 ROOM APT.

5492 SO. SHORE-DRIVE

This bldg. has but 2 apts. to a floor. Apt. consists of solarium with 9 windows, living rm., library, dining rm., reception hall, 4 master bedrms., 3 baths, 2 maids' rms., and bath. All master rooms are outside, large, light, airy. Considered one of most beautiful apts. in city. Reasonable rent. Call Mr. Parker, Frank. 2632, or your real estate agent.

4 ROOMS.

WOODLAWN UNIVERSITY HOMES. 5418-28 WOODLAWN-5417-19 UNIVERSITY
Heated sun rooms; modern apts., with new built-in tubs and showers, new stoves, new kitchen sinks. Attractively painted walls and woodwork. Fireplaces, bookcases. Free refrigeration; pleasant, homelike apts. Agent on premises. Fairfax 5427.

5300 GREENWOOD.
4-5 Rooms—$40-$50.
Sun parlors, refrig.; I. C., bus and surface. AGENT ON PREMISES.
PAUL A. HAZARD & CO.
[illegible] Dorchester 7800.

8 ROOMS, 3 BATHS, $135.

[illegible]

Attractive
4-5-6 Room Apts.

MODERN DECORATING: NEW G. E. [illegible]
IRVIN JACOBS & CO. RANDOLPH 2350.

Englewood

5 Rooms, $40.

[illegible]

4454 DREXEL

7 ROOMS, 3 BATHS, 1ST.

820-24-28 E. 45TH-ST

7 ROOMS, 2 BATHS

5 ROOMS, 2 BATHS, $100.

[illegible]

6 ROOMS, 3 BATHS, $62.50.

[illegible]

5 ROOMS, $60.

[illegible]

FREDERICK A. COOPER.

[illegible] baths, brkfst. nook, solarium, covered radiators, kitchen cabinets; 2d: $90 with garage. 7620 Essex-av. South Shore 10510.

6 ROOMS, $40.00.

Elec. refrig.; all rooms off hallway; beautifully decorated and maintained. Two blks. to I. C. and L. Ready now. 1352 EAST 62D-ST.

5 RMS. AND GARAGE, $40.

7144 NORMAL-BLVD.
Modern decorating. Elec. ref., glzd. pch. TO APPREC. INSPECT THE INTERIOR.
IRVIN JACOBS & CO. RANDOLPH 2350.

MODERN 5 ROOM APTS.

Sun parlor, sleeping porch, garage. Steam heated; $60 month. 7532 Phillips-av., 2d flr. south.
C. A. PFINGSTEN & CO. 11 S. La Salle.

4 ROOMS.

South Shore's ideal 4 rm. apt. in small bldg. of selected tenants. Large light rms., de luxe appointments, including glazed pch. Gar. available in rear. Owner will show. 7805 SAGINAW-AV.

5137-41 DREXEL

6 ROOMS, 2 BATHS.........$75
7 ROOMS, 2 BATHS.........$85

3 BARGAINS IN SO. SHORE APTS.—
6 rms., 2 baths, includ. gar.; 3d........$80
6 rms., 2 baths, cor apt.; 3d............. 80
6 rms., 1 bath and sun parl.; 2d.......... 75
Modern; near I. C. and lake. Shown by appt. only. Call Regent 2087, or Har. 5388.

BEAUTIFUL LARGE APT.

Containing 4 bedrooms, sun parlor, enclosed porch, 3 baths. Low rental. 5129 Drexel-blvd. Agent on premises.
IRVIN JACOBS & CO. RANDOLPH 2350.

6 RMS., 2 BATHS, VERY MODERN, 2D apt.; flooded with light. South Shore dist., north of 75th. Only $85.
5 rms. and glazed porch, G. E. refr. 2d floor in modern 2 apt., $45.
ADAMS, MACKIE & WARNER, INC.
1613 E. 75th-st. Dorchester 3500.

8030 RHODES-AV.

5 extra lge. rms., in mod. 2 apt. bldg.; free refrig.; natural firepl.; lg. open front pch.; htd. gar., side drive; $75. Ph. Tri.3000

7201 EUCLID-AV.

5 rm. co-op apt.; large layout; northwest exposure; tile bath, free refrig. Call Dorchester 5447 or Dorchester 7356.

ATTRACTIVE 5 & 6 ROOMS.

6363-6401 Ellis-av.; newly decorated, fine condition; electric refrigeration: $40-$42.50. Agent on premises.

6 Rm. Apt.—Elec. Refrig., $35.

Completely Decorated. FLOORS LIKE NEW. 5402 MARYLAND.
IRVIN JACOBS & CO. RANDOLPH 2350.

5438 HARPER-AV.

6 rms. and sun parlor, living room and dining room in front; all canvased walls; 2 master tile baths. Immed. poss.

FOR RENT.

Ideal 9 rms., sun parlors, 3 baths, playroom, etc. Desirable location, Hyde Park. Reasonable. Calumet 7137.

4710 INGLESIDE.

Six large rooms—two baths—modern. Good light. Good transportation. $55.

7127-37 PARNELL-AV.

½ blk. park; 5 rms., sun parlor, $40. Elec. refrig., exc. transp., garage available.

AVALON PARK.

Cor. mod. 5 rms., refr., shower, nr. I. C. Real home. $55. 1304 E. 80th, cor. Kimbark.

6521-23 NORMAL-BLVD.—5 AND 6 RMS.; stove ht., artistically decorated throughout in ivory and mahogany; 1 blk. to 65th-st L sta., $27.50-$30. Agt. there.

4 AND 5 ROOM APTS.

Lge., lgt., ivory fin. rms.; nr. schl., Jack. Pk. Mr. Deutsch. 6804 Merrill-av. H.P. 0580

SO. SHORE—5 RM. AND REAR SOLARIUM. Large, light rms.; nr. I. C.; including gar., $65; Gentiles. 7629 Phillips. Sou. Sh. 1112.

4 TO 7 ROOM APTS., SOUTH SHORE. Elev. and walk-up bldgs., priced right Campbell Realty, 7060 Clyde. H. P. 2601.

SOUTH SHORE — ATTRACTIVE 5 ROOM frt. apts., $50; nr. Park, lake, schools and I. C. 6715 Paxton-av. Midway 5118.

4-5 LARGE RMS.—EXCLUSIVE BLDG.; LOW rent; extra lav., etc.; lots of heat; garage optional; gentiles. 6913 Paxton-av.

5 ROOMS, SUN PARLOR, GARAGE; NEWLY decorated; near I. C., school; priced right 6926 Cregier-av. Butterfield 4120.

6 RMS., SLPG. PORCH BY OWNER. THE most desirable and best value in city. $75. 5524 Kimbark-av. Hyde Park 2171.

FREE UNTIL OCT. 1—6 OUTSIDE ROOMS, sleeping porch, 5 closets, electric refrig. 6418 Minerva. Hyde Park 5476.

$23—TO SEE IS TO RENT 4 RM. STM. HT. apts.; garage, $3. 1446 E. 67th-st.

7437 PAXTON-AV.—SO. SHORE DIST.; 4 rms., sun par., glzd. pch.; elec. ref., $40.

TO RENT—APARTMENTS.

SOUTHWEST.

Four, Five, Six Rooms, and Larger.

4 RMS., STM. HEAT, $25.

1605 S. Homan, 1st floor. Newly decorated. Key on 2d floor.

5838 S. WHIPPLE—6 RMS., ELEC. REFRIG. Encl. porch; garage; keys at office. $45. F. H. HALVORSEN CO., 3145 W. 63D-ST.

5 RM. BRICK DUPLEX, HOT WATER HT. $30 with gar. 6718 S. Karlov-av.

BEVERLY HILLS—6 RMS., 1ST FL., $90. 10056 So. Irving-av.; beau. surroundings.

NORTH.

General List.

CENTRAL RENTAL SERVICE

69 W. Washington. Dearborn 7740

Complete city-wide rental service. Attractive apts., located in every section of city. Call us for additional desirable vacancies.

3800 LAKE SHORE-DR.

6-7 rooms, 2-3 baths. Beautiful 17 story building overlooking the lake. Perfectly appointed and serviced. Ample closet space. Wood burning fireplace. Residential, yet convenient to everything. Residential manager.

5156 N. AVERS.

Unusually large and light 4 and 5 rooms, $35 and up. Arched doorways, showers, rough plaster walls, colored tile baths. Agent on premises.

3421-25 FOSTER-AV.

Corner Bernard-av. 4 rooms, $40. Electrical refrigeration. Nicely decorated light, airy rooms. Well maintained building. Near good schools and churches. See agent on premises.

3500 PINE GROVE-AV.

5 rooms, $55; 6 rooms, $75. Six room apartments with two baths. General Electric refrigeration. Enclosed sleeping porch. 1 block to park, with golf courses, bicycling paths, tennis, etc. Good beach nearby. Well maintained building. Rooms are large, with plenty of closet space. Good transportation. Resident manager on premises.

1446 THORNDALE-AV.

[illegible]

6303 N. CLAREMONT-AV.

[illegible]

1625 COLUMBIA.

[illegible]

1644 BRYN MAWR.

[illegible]

1215 LUNT.

[illegible]

1345 ESTES-AV.

[illegible]

750 ADDISON-ST.

[illegible]

620 ADDISON-ST.

[illegible]

4409 N. ROCKWELL.

Unusually attractive 4 rm., $32.50. Electrical refrigeration, built-in bookcases. Residential neighborhood. Near transportation. See representative on premises.

3507 N. RACINE.

Attractive 4-5 room apartments, $35-$45. G. E. refrigeration; plenty of closet space; well planned rooms. See Mrs. Conroy on premises.

2055 BERWYN.

Spacious 4 room apts., $42.50. Plenty of closet space. Free refrig. Rollaway beds. Arched doorways; corner bldg., affording plenty of sunlight and air. See janitor on prem.

Many Other Buildings Located in Every Section of the City.

DEARBORN 7740

7516-24 N. SEELEY-AV.

[2030 West.]
3½ room; possesion Oct. 1; $42.50.
[Extra In-dor.]
REFRIGERATION INCLUDED IN RENT.
Exceptionally large rooms.
Built-in tub and shower.
RESIDENT MANAGER.
Fully described in our new printed rent guide. Mailed free on request.
COCHRAN & McCLUER CO.
1530 Morse-av. Rogers Park 8040

A RARE BARGAIN

for Early Lookers

the famously beautiful WEBER MEMORIAL APTS. at new low prices effective now. 2 and 5 rooms. $25 up. GRANVILLE. CLARK AND THOME transp.; convenience—beauty—electric refrig., schools, churches.
B. F. WEBER CO.
6214 N. Clark-st. Sheldrake 1466.

2000 Lincoln Park West

Opposite Lincoln Park.
Ideal Summer Location, near swimming beach, golf course, and tennis courts.

2-3-4 ROOMS, $50 UP.

Attractive apts. in 16 story bldg.; cedar closets; 24 hr. elevator service; doorman.
PETER F. REYNOLDS, LINCOLN 3033.

4211-21 N. PAULINA—PAULINA ARMS. Large 4-5 rm. apts.; canvased walls, crystal fixtures, elec. dishwasher; $60-$90.
3933-43 JANSSEN-AV., 3-4-5 rooms, bedroom and in-a-dor, free refrig., $32.50-$45.
854-56 GEORGE-ST., 3-4-5 rms., $25-$35.
Apts. in Edge. and Ravenswood, 5 r., $35. 6 rms., $33; 6 r. and gar., $43; 7 r., $40.
O'Donnell & Co., 4840 Sheridan, Longb. 1558

3½ ROOMS, $30

New bldg.; G. E. refrig.; nr. Lincoln Pk., stores, schools, and transp. Agt. in bldg.
1927-31 HOWE-ST.
600 WEST.

3-4-5 ROOMS, $30-$60.

1132 PRATT-BLVD. Large rooms, near lake. 4 rooms have screened porches. 3½ rooms have living rm., dining rm., kitchen, inador bed. Showers in all apts. Loyola L, bus. Rogers Park 1855.

NEW BUILDING.

1219 GRANVILLE, 3½-4-5 rms., Span. finish liv. rm.; book nook; tile kit. and bath; linoleum kit. fir.; free refrg.; 1 blk. Granville L, Broadway surf.; immed. poss. Mr. Goth.

3-4 ROOMS, $32.50 UP.

7618-26 Eastlake-terrace, one block East of Sheridan-rd.; inador beds; electric refrigeration; splendid transportation. Agent on premises. Phone Rogers Park 9605.

3-4 ROOMS, $32.50 UP.

900 Winona-av., overlooking lake; inador beds, electric refrigeration. Agent on premises or call Mrs. Franklin. Edgewater 6397. H. E. Vetter & Co., 4707 Broadway. Lon. 7146

3½-4 RMS.—VERY REAS.

6923 Wayne-av.; mod. large apt.; fine loc. 1 blk. from L. Inador, nicely arranged; plenty closets. Capital Co. Dearborn 8714.

737-47 CORNELIA-AV.

All trans., 3-4-5 rm. apts., $28.00-$35.00-$50.00. Large rms, s. porch, G. E. refr. See janitor.

1-2-3-4 RMS., $20 TO $35.

5643 Ridge-av., cor. Magnolia, 1 block Bryn Mawr L. Bedrm., inador bed. Longbeach 9820
2561 WINNEMAC, CORNER ROCKWELL—2-3-4 rms.; shower, free refrig., in-a-dor bed; all outside rooms; near transp.
506-18 DEMING-PL.—ATTRAC. 3-4 ROOMS; reas. rent; good trans. Manager in bldg.
1218 VICTOR—2-3 ROOMS, $28 UP; COR. 1065 Thorndale, 5-6 lg., airy rms., $52.50.

TO RENT—APARTMENTS.

NORTH.

General List.

A REAL SERVICE TO APARTMENT SEEKERS

We maintain a staff of rental experts who are at your service. Our cars will take you on an inspection trip without any obligation whatsoever.

Schoenlank and Kirschner, Inc

1505 MORSE-AV.
SHELDRAKE 8820.

—1 AND 2 ROOMS—

6930 GREENVIEW-AV. New 7 story bldg. Col. tile baths, carpeted floors, free gas, light, refr. 1 rm. apts. avail. Office in bldg. From..$30.00
4434 N. DAMEN-AV. New bldg. 3 blks. L trans. Free elec. refr. Kitchen Maid cabinets, in-a-dors. 2 rm. apts. avail. Agt. on prem. From..$30.00

—3 ROOMS—

6930 GREENVIEW-AV. New 7 story bldg. Colored tile baths, carpeted floors. Free gas, light, ref. Office in building..................Reas.
1248 ADDISON-ST. Attractive bldg. Crystal fixtures, arched doorways. Nr. L, bus, and street car. In-a-dor beds. Janitor on prem...$40.00
4434 N. DAMEN-AV. New bldg. 3 blks. L trans. Free elec. refr. Kitchen Maid cabinets; in-a-dor beds. Agent on premises...................$40.00
1519 FARWELL-AV. New bldg. Craftex walls, tile baths [colored], in-a-dors. Free elec. refr. Nr. all trans. Janitor on premises..........$45.00
6964 GREENVIEW-AV. Cor. bldg., all front apts. Elec. refr., in-a-dors. Nr. steam rd. L, bus, and car line. Janitor on premises....$40.00

—4 ROOMS—

6600 BOSWORTH-AV. [illegible]
7411 N. CLARK-ST. [illegible]
7518 N. DAMEN-AV. [illegible]
1519 FARWELL-AV. [illegible]
1522 FARGO-AV. [illegible]
1349 GREENLEAF-AV. [illegible]
6319 GREENVIEW-AV. [illegible]
1722 JUNEWAY-TERR. [illegible]
1406 JONQUIL-TERR. [illegible]
1301 PRATT-BLVD. [illegible]
1849 LUNT-AV. [illegible]
5874 RIDGE. [illegible]

—5 ROOMS—

5417 N. ASHLAND-AV. 2 apt. bldg., 2 apt. avail. Newly decorated, furn. heat. Key at 1st apt....................$30.00
1719 BRYN MAWR-AV. 6 apt. bldg. Lge., light rms., sun parlors, slp. pchs. Convenient location; gar. avail. Agent on premises...........$45.00
7411 N. CLARK-ST. N. E. cor. Rogers-av. All light apts. Free refr. Nr. all trans. Agent on premises. From...$30.00
7524 N. DAMEN-AV. Front apts. Lge. rms. Attractive bldg. Elec. refr. Close to L and bus trans. Janitor on premises $45.00
2026 FARRAGUT-AV. Modern 3 apt. bldg. Sun parlor, slp pch. Except. lge. rms. Gar. avail. Attractive floor plan $55.00
1519 FARWELL-AV. New English type bldg. Craftex walls, colored tile baths, in-a-dors, free elec. refr., pantries. Nr. all trans. Janitor on premises.......................$70.00
1522 FARGO-AV. Semi-co-operative bldg. Canvas walls, tile baths, in-a-dors. Except. lge. rms. Janitor on premises..................$70.00
5859 GLENWOOD-AV. Attractive 6 apt. bldg. Nr. all trans., schools and churches. Lge. rms.; gar. avail. See janitor at 5826 Kedzie-av....$45.00
6978 GREENVIEW-AV. Cor. apt. All outside rms. Modern, attractive floor plan. Nr. all tran Janitor on prem.$60.00
1849 LUNT-AV. Cor. apt. All outside rms. In-a-dors, linoleum, fireplace. Nr. steam rd., L, bus, and car line. Agent on premises.....$50.00
1254 LOYOLA-AV. Conveniently located. 3 apt. bldg. Nr. all trans. Good sized rms. Agent on premises.....$40.00
5874 RIDGE-AV. Attractive bldg. Lge. rms. Elec. refr. Nr. shop. dist. and trans. Janitor on prem. From $40.00
1349 GREENLEAF-AV. Very attractive bldg. 2 blks. lake and L. bus 1 blk. Front apts. Janitor on premises....$60.00
6415 N. SEELEY-AV. Modern 6 apt. bldg. Except. lge. rms., sleeping pch. Nr. steam rd. See janitor at 6404 N. Damen...........................$50.00

—6 ROOMS—

7631 BOSWORTH-AV. 2 baths, beautifully decor. Residential floor plan, canvased walls, glazed woodwork, tile shwr. stall, 7 lge. closets. Nr. all tran. Janitor on prem.$80.00
5612 KENMORE-AV. Attractive 6 apt. bldg. Newly decorated, lge. rms. Elec. refr. See janitor 1031 Bryn Mawr. $55.00
6531 NEWGARD-AV. 3 apt. bldg. Sun parlor, sleeping porch. Lge. rms. Nr. all trans. See janitor. Graf. 1425 Albion-av...................$55.00
1460 OLIVE-AV. Large, light apt. Sun parlor. Attractive floor plan. Electric refr. Ring Keifer bell.......$60.00
6915 ROCKWELL. Cor. apt. Except. lge. rms. Residential neighborhood. Agent on premises...............$60.00
1339 ROSEDALE-AV. Attractive 3 apt. bldg. Sun parlor. Elec. refr. Nr. all transportation $50.00
6957 SHERIDAN-RD.— Residential 3 apt. building. Completely remodeled. Sun parlor, lge., private rear porch. Convenient floor plan. Nr. all trans. 2 baths. Call at office for key........................$85.00

SECURE OUR LIST OF ROGERS PARK AND EDGEWATER RESIDENCES.

SCHOENLANK AND KIRSCHNER, INC.

TO RENT—APARTMENTS.

NORTH.

General List.

ROSS & BROWNE

Offerings in Exceptional Apartments

1242 Lake Shore-dr.

Combining the ultimate in location with the ideal in apartment homes. Beautifully arranged, with clear view of lake. Attractive 6, 8 and 10 rooms. Most reasonable rentals for this type of apartment.

5510 Sheridan-rd.

8 large rooms with 4 baths, delightfully arranged; 3 master bedrooms and 1 maid's room. South and east exposures. Beautiful view of lake and shore line. An unusually attractive apartment home. Only $190 per month.

900 Michigan-av., N.

Smart town residences; sizes ranging 1 to 11 rooms. Each apartment entirely different. Larger apts. are duplex with wood-burning fireplaces. Maids and restaurant service available on call. 2 and 3 room apts. furnished if desired. Inlaid cork flooring assures quiet. Rentals from $75 to $350. Restricted to highest type tenancy.

222 E. Delaware-pl.

Located between Michigan-av. and Lake Shore-dr. Spacious living rooms have wood-burning fireplaces. Exceptionally attractive, and rooms are conveniently arranged. Incinerators in kitchen. 10 rooms with 4 baths, $195.

70 E. Walton-pl.

4 rooms, well arranged, with wood-burning fireplaces. Elevator and doorman service. Will decorate to suit your individual taste. Located just off Michigan-av. Rentals from $100.

219 Lake Shore-dr.

A most unusual value in lovely apartments, 5 room units with 2 baths. Perfectly appointed, spacious rooms. Each apartment has a sweeping panoramic view of the lake, park and far North Side. Rentals, $150 up.

6101 Sheridan-rd.

Beautiful Park Edgewater Apartments, overlooking Sheridan-rd. and on the lake. Spacious, carpeted rooms, well arranged. Large living room with in-a-dor bed. Colored tile baths, tub and shower. 2½ rooms from $65 per month. Larger apartments also available at most reasonable rentals. One unusual duplex penthouse, 8 rooms, 4 baths, available at $200.

Representatives at the above buildings will gladly show the apartments.

ROSS & BROWNE
MANAGING AGENTS.
919 N. MICHIGAN-AV.
WHITEHALL 7373.

Parker & Finney, Inc.

38 S. Dearborn-st. Randolph 3081

1 ROOM.

6714 Northwest-hwy. $22.50
1701 North Shore-av.; G. E. ref..... 20.00

3 ROOMS.

3946 N. Lowell; elec. ref., free gas; carpeted floors 30.00
5551 N. Spaulding; G. E. ref., inador 32.50
1707 North Shore; G. E. ref., inador 30.00
2705 Arthur-av.; elec. ref., inador... 30.00

4 ROOMS.

4205 Sheridan-rd. 40.00
7226 N. Clark-st.; free refrig........ 32.50
5142 Glenwood-av.; elec. ref......... 40.00
6417 N. Richmond; inador; free ref... 30.00

5 ROOMS.

902 Airdrie; newly deco.; G. E. ref. 37.50
630 Aldine-av.; encl. porch.......... 50.00
4708 N. Winchester; sun p., refrig.. 45.00

6 ROOMS.

4666 Broadway; newly deco.; cor.... 37.50
4545 Sheridan-rd.; elec. ref............ 45.00
4215 Sheridan-rd.; 2 baths; el. ref.... Reas.
4319 Irving Park-blvd. 35.00

ROGERS PARK APTS.

2 ROOMS.

7600 Greenview; tile bath, shower...$25-$35

3 ROOMS.

7541 N. Ashland, front apt...........$32.50
1425 Chase, near L and lake..$32.50-$37.50

4 ROOMS.

1419 Sherwin, tile bath, free refr....$45-$50
1427 Chase, front apt.......................$40

5 ROOMS.

6320 N. Mozart, nearly new bldg.....$42.50
1947 Birchwood, sleeping porch...........$55
7645 Bosworth, near L and lake...........$55
1417 Sherwin, tile bath, free refrig......$70

6 ROOMS.

7612 Rogers, 2 baths, brkfst. rm.......$80

Raymond Realty Co.
1569 Howard. Briar. 1668.

5050 SHERIDAN

1½ ROOM APT........$37.50
Separate kitchen with a window. Twin in-a-dors. Pleasant view.
2½ ROOM APT........$50.00
Liv. rm., bedrm., kit., lge. closets, extra in-a-dor. Overlooking lake.
ALL APARTMENTS ARE CARPETED.
Edgewater's newest 12 story Fireproof Bldg. 24 hour switchboard. Free gas, light and refrigeration. All transportation.

Lowest Rents

BETTER BUILDING.
1-2-3-4 ROOMS.

1712 ALBION-AV. [near Clark-st.]. Attractive, well kept, modern building, free refrigeration and gas. Light, spacious rooms, modern in all appointments, at lowest prevailing rates.
AGENT ON PREMISES.
A FORMAN REALTY TRUST BUILDING.

5740-48 WINTHROP-AV.

2 BLKS. TO "L" AND LAKE.
3-4 rooms, $32.50-$40.
[Extra in-a-dor.]
Gas included in rental.
Modern appointments.
Large rooms.
RESIDENT MANAGER.
Fully described in our new printed rent guide. Mailed free on request.
COCHRAN & McCLUER CO.
1530 Morse-av. Rogers Park 8040.

4913-15 GLENWOOD-AV.

3-4 ROOMS, $32.50-$35.
[Extra in-a-dor.]
Ivory woodwork—elec. refrig.
Exceptional values.
RESIDENT MANAGER.
Fully described in new printed rent guide. Mailed on request.
COCHRAN & McCLUER CO.
1530 Morse-av. Rogers Park 8040.

The Marlborough

"IN BEAUTIFUL LINCOLN PARK"
A few attractive 3, 4 and 5 room units available for Oct. 1st occupancy.
RENTALS $55 TO $110.
Restricted tenancy. 24 hour switchboard and elevator service. A well managed, properly maintained, ideally located year round home.
2600 LAKE VIEW-AV.
DIVERSEY 4400.

TO RENT—S. W. COR. CLEVELAND AND Fullerton-pkwy. [nr. Lincoln Pk., 15 min. to Loop]; 5, 6 and 7 rms.; stm. ht., refrig.; $32.50 up.
1507 N. Clark-st., 2 and 3 rms. [light and gas free]; stm. ht.; newly dec. $25 up.
5217 N. Kenmore, 6 rms.; stm. ht., refr. $50. See agents or ROBERT F. SHANKLIN & CO., 111 W. Washington-st.

7649 EASTLAKE-TERR.—4 RMS., 5 EFF.; priv. bch.; free refr.; Howard L, bus 1 blk.
2018 BERWYN—3-4 rms., lge., outside, tile bath, shower, wall bed, free elec. refrig.
2010 FOSTER—3-4-5 rms., newly dec., free refrig.; 1 block high school. N. W. R. R.
6406 N. HERMITAGE—3-4 rms., newly decorated; corner bldg.; free refrig.; $30 up.

3 ROOM KITNTS., $32.50.

4½ RMS., 2 BEDRMS., $40.

Free refrig. and gas. Agent at bldg. 6610 N. Ashland-av. Rogers Park 6360.

2-3-4 ROOMS, FROM $27.50.

Modern bldg.; lots of shrubbery, trees; lrg rooms; Frigid.; showers; near express "L," surface; conven. shops, schools, churches Agent on premises. 4034-40 N. ASHLAND

S. E. Cor. Foster-Lincoln-st.

2-3-4 rooms, free gas, inador bed, elec. refrig., newly decor., $25 up; agt. at bldg. McMENEMY, INC. DEARBORN 0100.

OVERLOOKING LAKE.

2 ROOMS, $27.50; 4 ROOMS, $45. Attrac. dec., elec. refrig. 1100 Pratt-blvd. IRVIN JACOBS & CO. RANDOLPH 2350.

3-4 Rms., Very Modern.

H. W. heat, canv. walls, tile bath, showers; 2 blks. L, ½ bus; very reas. 4527 N.Paulina.

1206-30 JARVIS—2½-3½-4 R. LAKE APTS.; 3 cedar clos. in each; beau. appointed; col. tile baths; pri. beach. Also 5 rm. lobby apt. Gentiles. Owner management. Rog. Pk. 4825.

7621 EASTLAKE-TERR.—PRIV. BEACH; 3½ rms., $40; owner; 4½ rms., $55; subls.

TO RENT—APARTMENTS.

NORTH.

General List.

Long-Kogen Associates

Feature the Following Attractive Offerings.

2909 N. Clark-st.

2d floor; nice, large, light rooms; good transportation, shopping district, theaters; reasonable rental.

2052 Home-av.

4 large rooms; quiet, residential neighborhood; near Ridge-blvd.; G. E. refrigeration; low rent for immediate possession.

4151 N. Ashland-av.

5 large rooms and sun parlor; near all trans., shopping district; G. E. refrig.; well kept bldg.; available now; reasonable.

1536-44 Birchwood-av.

3 and 4 rooms; large, light apts.; new electric refrig.; "L" and bus transp.; Jarvis-Howard shopping dist.; playgrounds for children, schools, churches, etc.; moderate rentals.

6332 N. Mozart-st.

4 rooms, 2d floor; modern; free refrigeration. Devon-Western section. One block to Devon-av. Available now....................$35

LONG-KOGEN ASSOCIATES
6951 N. Clark. Rog. Pk. 6500

6 ROOMS, $50

862 LAKESIDE. Ex. Lav.
817 LAWRENCE.
828 LAWRENCE. Ex. Lav.

6 ROOMS, 2 BATHS, $65.
947 WINONA—$65-$75.

5 ROOMS, $37.50.
114 WINONA.
6533 ARTESIAN, TILE BATH, $60.
947 WINONA, 2 BATHS, $55.
918 SUNNYSIDE, $55.
5412 WINTHROP, $50.
1453 WINNEMAC, $42.50.
1534 GLENWOOD, $45.
5002 HERMITAGE, $45.
4501 DOVER, $42.50.

4 ROOMS, $27.50.
1144 WINONA.
4501 DOVER, $35-$40.

7-8 ROOMS, $45 TO $50.
665 CORNELIA, EXT. LAV., REFRIG.

2-3 ROOMS, $30 TO $45.
4646 MAGNOLIA, REFR., FREE GAS

A. M. KRENSKY & BROS.
ONE LA SALLE-ST. CENT. 6610.

1400 Lake Shore Drive

"On the Sunny Corner of Schiller-st." with a SERVICE including 24 hours clerk and telephone switchboard service, direct telephone line to garage and drug store, a receiving room, bridge club, etc., with convenient special services which you pay for only if you use—for example, our excellent dining room, commissary, beauty parlor, barber shop, rental library, gift shop, dress shop, valet, maid, and houseman service.

2 TO 6 ROOMS
$55 UP UNFURNISHED

Rentals include gas, light, and refrig. FURTHER DETAILS UPON REQUEST.
Elmer A. Claar & Co., Agents.
WHITEHALL 4180.

WE INVITE IMMEDIATE INSPECTION.

10 West Elm

NEW 20 STORY APT. HOUSE.
1100 NORTH.
BLOCK TO DRIVE AND BEACH.
2 to 4½ Room Apartments.

2 room apts. ....$47.50 up
3½ room apts. [1 bedroom]...........$70 up
4½ room apts. [2 bedrooms] ....$100 up

2 Room Apartments consist of reception hall, large living room with inador bed, dinette, full size kitchen, large dressing closet. 3 room apts. have in addition a large bedroom. The 4 room apts. have 2 bedrooms. All rooms are spacious with canvased walls and carpeted floors. Large closets, wardrobes, linen closets.

DRAPER & KRAMER, INC., MANAGEMENT.
Resident Manager. Whitehall 5121.

1100 NORTH DEARBORN-PKWY.

NEW 20 STORY APARTMENT BLDG. 2, 3, AND 4 ROOM APARTMENTS. UNFURNISHED.
A comfortable attractive home within walking distance of Loop, Lincoln Park and the lake. Suited to the personality and individuality of discriminating people.
TWO ROOM APARTMENTS.
Reception hall. Living room.
Large dinette. In-a-dor bed.
Bath-shower. Dressing room.

Rentals $50 to $135

24 HOUR SWITCHBOARD SERVICE.
1100 N. DEARBORN-PKWY. SUP. 4955.

SONTAG BROS.

562 ROSCOE-ST., E. of Broadway; 6 attractive rms., 2 baths, gl. porch, yd., $90.
3403 BROADWAY; 5 room apt., 2d flr. Especially suited for bus. and res.; $50.
630 OAKDALE-AV. [2900 NO.] 2d floor; 5 large rms., sun par., ref., $55.
936 CORNELIA. Large 3½ rm. apt.; refr.; nr. schl.$32.50
802 BELMONT-AV. 5 rm. apt.; enclosed porch; ex. trans.$30
2730 N. CLARK-ST.
BITTERSWEET 4932.

201 EAST DELAWARE

Beautiful 3 and 4 room apts. Free light, gas and refrig. $70 up.
Only 10 minutes' walk to the Loop. Bus at door. Block from lake.
Hotel service available.
R. M. Austin, Mgr. Superior 1480.

Near North Side

Fall is just around the corner and just around the corner from our office are some rather interesting studios, bungalows and apartments, all sizes. All south of Chicago-av., so you actually walk to your office, get home quickly at night with a full evening before you. Some of these are furnished. Also shop space.
COOK ESTATE.
161 E. Erie-st. Superior 2875.

BARGAINS. BARGAINS.

Light, airy apts., good locations must be seen to appreciate; elec. refrig., etc.
3 and 4 rms., cozy, 4417 Clifton-av..$25-$33
4 and 5 rms., lge. 4877 Kenmore-av.$35-$40
5 and 6 rms., special, 949 Lawrence.$45-$55
7 rms., 2 baths, cor. apt. 4759 Sheridan.$60
5 and 6 rms. 5059 Kenmore-av....$42.50-$55
6 rms., 932 Lakeside-pl., priv. pchs..$50-$60
Some ready to occupy. See agt. in each bldg.

3-4 ROOMS, $50 TO $65.

1218-28 PRATT-BLVD. Prince Edward Manor Apts. One of Rogers Park's finest. Exceptionally large, attractive apts. in high grade, new bldg. Every modern feature, canvased walls, tile baths. Near lake, all transportation. Rog. Park 1855.

THE BREAKERS.

2-4 ROOMS FROM $40.
Large sunny rooms, ample closets, garage in connection. On the lake. All transp.
1200 Sherwin. Sheld. 9745.

2-3-4 ROOMS, $30-$45.

918-28 AINSLIE-ST. Modern bldg., excell. location. Cozy rms., with tile baths, showers. Free refrig. 1 blk. outer drive. All transp., shops. Longbeach 1855.

4716-24 BEACON-ST.

3-4 rms., free refrig.; beaut. dec.; well maintained bldg.; $35 to $40. Agt. on prem.
ARNOLD T. LINDER & CO.,
4707 Broadway. Longbeach 7146.

5211 Wayne-av., New Bldg.

Beau. 3½-4 rms., canv. walls, firepl., tile bath, shwr., chrom. fixt., rollaway, gas, refr. included; low rent; quiet neighbhd.; Gentile.

840 SUNNYSIDE-AV.

2, 3, 4 rm. modern apts. L and bus transp., reas. Janitor on prem. Edg. 7379.

76 EAST WALTON-PL.

Smart town home; 6 rooms, 2 baths; fireplace; garden. Also small apt. Near Drake.

2-3-4 RMS., $32.50 UP.

2500 N. at Lincoln Park. Unusual values. Carpeted apts. 444 Roslyn-pl. Wabash 2637

3½-4-5½ ROOMS, CANVAS WALLS, TILE bath, free refrig.; all trans.; reasonable. Gentiles. 7078 Hilldale, corner Estes.

703 N. DEARBORN—LAST WORD IN STUDIO apartment; $75. See janitor in basmt.

TO RENT—APARTMENTS.

NORTH.

General List.

1140 N. LA SALLE

APTS., $37.50 AND UP.

INVESTIGATE OUR FURNISHED PLAN.

Whereby paying a small amount in addition you can own your own furniture.

OR

Bring your own furniture and select an apartment at

$27.50 AND UP.

JOHN T. WHEELER & CO. LIN. 5900.

2100-12 AINSLIE-ST.

[4900 NORTH.]
3½ rooms, $30.
4½ rooms, $37.50-$40.
[2 bedrooms.]
MODERN APPOINTMENTS.
Splendid transportation.
Near schools and park.
RESIDENT MANAGER.
Fully described in our new printed rent guide. Mailed on request.
COCHRAN & McCLUER CO.,
1530 Morse-av. Rogers Park 8040.

One, Two, and Three Rooms.

What's Back of It?

The difference is immediately apparent. Cottage windows, flooded with sunlight and unbelievably fine view of the Saddle and Cycle club, Lake Michigan and the park extension. You'll be thrilled. Bay windows in the living rm., carpeted floors, tile bath, gas, light, refrig.; large reception hall; 24 hour elev. and switchboard service; maids available; garage and parking; near all trans.; direct wires to best shops.
ONE BLOCK TO BEACH.

2-2½-3 Rms.—Reasonable.

5240 Sheridan-rd.

Newly Remodeled
1½-2½ Rooms, From $47.50.
68 East Cedar-st.

½ blk. to lake. Large, high ceilinged rooms. Steel kitchen equipment. Modern baths with showers. Carpeted floors. Exclusive residential dist. Agent on prem.

1½-2 Rooms, $30 and $40.
921 N. La Salle-st.

Wood burning fireplaces. Well equipped kitchenette and baths. Large, high ceiling rooms.

BAIRD & WARNER,
644 N. MICHIGAN-AV. SUPERIOR 1855.

440 BARRY-AV.

[3100 NORTH]
2½ ROOMS, $50 UP.

Living room, in-a-dor bed and bedroom. Large kitchenette and bath. All outside rooms.
RENTAL INCLUDES GAS, LIGHT, ELEC. REFRIG., & CARPETED FLOORS.
MRS. CULL. BUCKINGHAM 7574.
COCHRAN & McCLUER CO.
ESTABLISHED 1881.
40 N. DEARBORN. CENTRAL 0930.

For.
Economical Living.

2740-52 Hampden-ct.

1 and 2 Rooms, $25-$32.50.

Newly decorated apartments in modern fireproof building. Large dressing closets. Canvased walls, electric refrig. Well landscaped, wide court; ½ blk. to motor bus. Agent at bldg. LINCOLN 1854.
BAIRD & WARNER,
644 N. MICHIGAN-AV. SUPERIOR 1855.

4623-35 WINCHESTER-AV.

2 ROOMS, $27.50.
[Gas included in rental.]
New Building.
Excellent Transportation.
RESIDENT MANAGER.
Fully described in new printed rent guide. Mailed free on request.
COCHRAN & McCLUER CO.
1530 Morse-av. Rogers Park 8040.

1565-67 BIRCHWOOD-AV.

[7500 North.]
2 Rooms, $25.
G. E. REFRIGERATION.
Near Howard "L."
Fully described in new printed rent guide, mailed on request.
COCHRAN & McCLUER CO.
1530 Morse-av. Rogers Park 8040.

2-3 Room Apts., $45 Up

Free gas, light and refrigeration. Complete hotel service available. Bus at door.

244 E. PEARSON

OVERLOOKING THE LAKE.
SUPERIOR 4701.

415 Fullerton-pkwy.

OPPOSITE LINCOLN PARK.
2-2½-3 ROOMS, $47.50 UP.
18 story bldg., 24 hour elevator service. Free gas and refrigeration; parquet floors. Spacious closets; excellently maintained.
PETER F. REYNOLDS. LINCOLN 1518.

434 WELLINGTON.

1-2-3 bedroom apts., incl. light, gas refrig., carpeted floors; new 8 story building.
Rents Greatly Reduced.
QUIET residential bldg., just off the drive. Selected tenants; maid service avail. Bit. 1018.

3½ ROOMS, $35

Double Sleeping Quarters.
Modern with shower; 1 block Harvard-st. 1 block Gale school; 2 blocks elevated. 7653 BOSWORTH. Rogers Park 0204.

2 Rooms and Kitnt., $35.
3 Rooms and Kitnt., $45.

Fireproof, elevator, carpeted floors; free refrig., gas. 1673 Pratt-blvd. Agt. at bldg.

2 RM. KITNTS., $25-$27.50.
3 RM. KITNTS., $35-$37.50.

1 blk. to L and lake; free refrigeration. 1367 Greenleaf-av. Briargate 1245.

BEACON MANOR,
4600-4608 BEACON-ST.

1-2-3 room apts.; excell. loc., transp. and shopping facilities; reas. rental. Modern and newly dec.; manager on premises.

363 Buena-av. Reas. Rentals.

Beau. 3½ rms., canvas walls, tile bath, shower; resid. neighb.; near lake, golf course, outer drive, every transp. Bit. 6568.

628-34 ROSCOE.

2½ and 3½ rooms, large and light, inador beds, elec. refrig.; $25 up; all transp. McMENEMY, INC. DEARBORN 0100.

2-3 ROOMS, $28.50-$45.

New bldg.; bedr., kit., dinette, lg., cabinets; tile bath, shower; free gas, light, refrig.; elev.; near Cub park, lake. 3449 Elaine-pl.

7410 GREENVIEW-AV.

Bedroom, living room, rollaway, dinette, kitchenette, private bath, refrig. Gentiles. Owner on prem.

2½-3½ ROOMS—$30-$40.

840 Ainslie-st. Fine bldg.; newly decorated thruout; free refrig.; adjoining park, overlooking the lake. Agent on premises.

3 RM. KITNTS., $40-$42.50.

Large, spacious rooms, newly decorated; free refrig. and gas; ¼ block to lake. 7221 Sheridan-rd. Rogers Park 6360.

3 Rooms, $27.50-$30.

Near Lincoln park; light rms., large closets. Frigidaire; excel. trans. 334 Garfield-av.

2 ROOMS, $30 TO $35.

Free gas, light, refrig., phone service; near lake. 4240 Clarendon-av. Buck. 2622.

1633-39 NORTH SHORE.

2-3 rms.; all front apts.; large, light rms., closets; elec. refrig. See janitor.

2 ROOMS, $25 UP.

5941 Greenview-av., cor. Thorndale. Furnished and unfurn. Agent on prem. Sun.4102

677-85 WRIGHTWOOD-AV.

2½ rm. kitchnt. apts.; elec. refrig.; $30-$35. ¼ block to Clark-st. car. Agent on premises.

FREE REFRIG. AND GAS.

3 rooms, 2 beds; 734 Wrightwood. See agent on premises or call Randolph 6171.

3 ROOMS, $18.

3954 N. Ashland; stove heat, Craftex walls. H. E. Vetter & Co., 4707 Broadway. Lon. 7146

1723 MORSE-AV.

2 rm. apt. Free gas, light and refrigeration. Reas. rental. Agent on premises.

3 Rms., 2 Baths, Cor., $40.

5643 Ridge, cor. Magnolia, 1 blk. Bryn Mawr L., bedrm., inador bed. Longbh. 9820.

COR. BUILDING KITCHENETTE—$30.00. Outside rms., elec. refrig., gas free; bus, car at door. 1157 Diversey-pkwy.

DAMEN, N., 5021—MODERN 2 ROOMS, IN-a-dor bed; elec. refrig.; free gas; good trans.; reasonable rent. Longbeach 6526.

3 LARGE ROOMS AND SUN PARLOR, 3D floor; large rear porch and yard; G. E. refrig.; rent $35. 1905 Ainslie-st.

STUDIO APT.—BALCONY BEDRM.; REAS.; walk. dist. loop. 120 E. Pearson. Del.4957.

MOD. 3½ RMS.—HTD.; LINCOLN PK. DIST $30; exc. trans. 2822 Cambridge-st.

445 ST. JAMES-PL., AT LINC. PK.—3 R. and kitnt., free refrig.; 15 min. to loop.

ATTRACTIVE 3 RM. APT.; ELEC. REFR.; $25.00 1557 Olive-av.

TO RENT—APARTMENTS.

NORTH.

One, Two, and Three Rooms.

PARK ROYAL

451 WRIGHTWOOD-AV.
[2600 NORTH]

A most unusual building. 100 per cent unfurnished, featuring individualized decorating on canvased walls, carpeted floors, large rooms, built-in dressing tables, large closets, tile and chrome baths, humidifying radiators, electric dishwashers, built-in pier cabinets, phone niches, imported crystal fixtures—wide halls, attractively decorated. The wall space is so planned that a tasteful arrangement of your furniture is assured. A feeling of expansiveness pervades each apartment. Rentals include free gas, light, refrigeration, vacuum service. Commissary, beauty parlor and valet in connection.

24 HOUR SWITCHBOARD AND ELEVATOR.
MRS. BROWN. LINCOLN 6780.

1-1½-2 Rms., from $40.

Management of
COCHRAN & McCLUER CO.,
Established 1881.
40 North Dearborn. Cen. 0930.

517 Oakdale-av.

1-2-3 ROOMS—$40 UP.

Beautiful decorations; tile bath with shower. Full size kitchen with large stove and steel cabinets. Ample closet space. Rental includes gas, light, refrig., and carpeted floors.
MRS. FRITSCH. BITTERSWEET 3430.
COCHRAN & McCLUER CO.
40 N. DEARBORN. CENTRAL 0930.

Seeing Chicago . . . .

from a new point of view. It's wonderful here. No obstruction of light and air. New 12 story building. Delightful roof garden. Colonial lobby. Large 2½ rooms, including living room, all metal kitchenette, inador bed, colored tile bath, and bedroom; all floors carpeted. Priced from $45, including gas, light, and refrigeration.
910 LAWRENCE APTS.
"OVERLOOKING THE LAKE."
LONGBEACH 7823.

Four, Five, Six Rooms, and Larger.

3530 LAKE SHORE DRIVE

OVERLOOKING BELMONT HARBOR.
6 AND 7 ROOM UNITS.
Beautiful, spacious rooms, many large closets. Modern in every respect, with circulating ice water and every possible convenience. Beautifully appointed in a perfect location. Reasonable.
Agent on Premises.
BITTERSWEET 3722.

in the Exclusive
Belmont Harbor District.

444 BELMONT

OFF SHERIDAN-RD.
7 LIGHT, SPACIOUS ROOMS.
6TH FLOOR; ELEVATOR SERVICE.
Living room overlooks lake. French windows across entire front; dining and breakfast room; glazed, heated porch; fireplace; 3 bedrooms, 2 in-a-dors, 3 tile baths, showers; large cedar closet; large Jewel stove, new Frigidaire. $125 month.

Seldom Available

A 9 room apt. with 4 baths; overlooking park and yacht harbor; has tile bath and kitchen, shower stall, cedar closet, wood-burning fireplace, walnut paneled library, garage. Inspection invited. Priced right. 3240 LAKE SHORE-DRIVE.
Mgmt. MALCOLM SCHWEERS. L. V. 8199.

APT. BARGAINS. SHARPE, DEA. 0356.
4 rm., 903 Airdrie-pl., cor. Brdwy.......$30
4 rm., 1252 Devon-av., cor. Lakewd.......$30
4 rm., 4107 N. Spaulding, in-a-dor.......$30
4 rm., 609 Melrose, slpg. porch..........$35
5 rm., 4118 Broadway, corner bldg.......$35
5 rm., 6309 N. Francisco, slpg. porch...$45
6 rm., 4116 Broadway, large, light........$40
6 rm., 1254 Devon-av., free Frigid.......$45

4-4½-5 ROOMS.

1445 ELMDALE-AV. These apartments are exceptional offerings among finer apts. Spaciousness, modern appointment, individual arrangement. Canvased walls, tile baths, arched doors. Corner bldg., near street car. Reasonable rentals. Rog. Park 1855.

4-5 ROOMS—$45-$65.

1625 LUNT-AV. Very attractive apts. in high grade, well maintained bldg. Modern in every detail. Tile baths, showers. Center of Rogers Pk., near all transp. and facilities. Rogers Park 1855.

4-5 ROOMS—$40 UP.

1808-10 FARWELL-AV. Modern, beautiful apts.; canvased walls, tile baths, fireplace; many unusual features. C. & N. W., bus, street car transportation. Rogers Pk. 1855.

2920 Commonwealth

Co-op. owner desires to sublet one of most beautiful 7 rm. apts., incl. gar., 3 bedrms., 3 baths, and every modern convenience. See Mr. Fleury.

4-5 ROOMS—$45 UP.

1429 FARWELL-AV. New building, modern apts.; canvased walls, tile baths, showers, electric refrig. Attractive in every way. 1 block L. Rogers Park 1855.

535 WELLINGTON-AV.

Near the drive. 4½ rooms; extra large living rooms; free gas, refrigeration; good transportation. $60. Longbeach 8833.

736 BUENA-AV.

8 lrg. lt. rms.; detached bldg.; slpg. porch, 3 baths, 2 outside porches; decorate to suit; ½ blk. from lake and park. L. V. 5371.

4-5-6 Rooms—Low as $40.

802 Windsor-av., cor. Clarendon. Opposite Lincoln park; bus at door. Office 811 Wilson-av. Lincoln 3633.

4880 SHERIDAN-RD.

High grade 6 room apt., 2 baths, large living room. G. E. refrig.; nr. lake, L, bus, surface trans. Very reas. Long. 8833.

5028 N. HERMITAGE-AV.

4-5 ROOMS, $35-$45. Free refrig.; private porch and yard. Agent on premises.
O. P. CURRAN JR. LONGB. 2821.

4824-28 N. HERMITAGE.
3½-4 Rooms.

Quiet neighborhood, modern apts. Free elec. refrigeration. SEE RES. MANAGER.

739 Brompton-av., 6 Rms.

2 baths; beau. lg. rms.; French doors, ivory finish. High grade apt. Graceld. 0962.

4 LARGE ROOMS.

5948 N. Paulina, nr. Ridge; 1 block Clark-st. car; elec. refrig.; janitor. Longbeach 9820.

6 RMS., 2 BATHS, REFRIG.

Mod.; shwr.; blk. bus, Loyola L exp., surf.; nr. lake, schls.; immed. poss. 6322 Magnolia.

S. E. Cor. Sheridan-Wilton

4 and 5 rooms. Excellent trans., $35 up. John J. Ready & Co., 4001 Sheridan-rd.

6 RMS., 4415 BEACON, $55.

Extra large enclosed heated sleeping porch; near school and transportation.

REAL HOME—4 AIRY, LIGHT, STRICTLY mod. rms. with in-a-dor, G E. refrig., cedar closet; conven. transp.; cozy; immed. poss.; reas. 4839 N. ASHLAND. Agent on prem.

5128 N. WINCHESTER—5 RM.; ST. HT., elec. refrig., encl. sleeping porch; nr. Winnemac Park. Good trans. Will be on prem. Sunday, 2-5 p. m. Gra. 5388.

1330 BIRCHWOOD—OVERLOOKS LAKE, nr. Sheridan-rd.; attract. 5 rms., 2 baths, sun par.; also 4 r., nr. L, bus. Rog.Pk.0541.

LAKE SHORE-DR. AT BELMONT HARBOR. Attractive 5-6 rms., canvas walls, cedar closets, 24 hr. elevator serv. Buck. 1984.

5 LGE. LIGHT RMS., $45; G. E. REFRIG.; gar.; sm. bldg.; gd. tran. 4130 N. Ashland. Walter T. Larsen, 5922 N. Clark. Lon. 7150.

628 W. SHERIDAN-RD.—6 LARGE, HANDsomely dec. rms., 3 bedrms., 2 baths, showers, porches, break. rm.; on the lake. $75 up.

4 LGE. MOD. RMS.—$37.50; ELEC. REFRIG.; 2 blks. L and surf. 4421 N. Rockwell-st. Walter T. Larsen, 5922 N. Clark. Lon. 7150.

4017 CLARENDON-AV.—5 RMS., MODERN, newly decorated, $40. Nr. lake and park. Lake View 0330

4 ROOMS, $32.50. 5342 WINTHROP-AV., near Edgewater Beach hotel, lake, all trans. Free refrigeration; exceptional value.

7021 SHERIDAN-RD.—4 ROOMS, $38 UP; 5 rm. apt., reas.; newly decorated, attractive apts. Near lake, beach, bus, and L.

6 ROOM MODERN APT., FURN. HT. 718 Wrightwood. $25 mo. Ph. Lakeview 8266.

NEAR NORTH SIDE—SUBLSE. TO MAY. 5 rms., 1 bath, $60. Bellevue-pl. Del.1901.

4546 GREENVIEW—6 RM. SUBLEASE, $21. Furnace heat; bus, surf., L. Edg. 2430.

SPACIOUS 2 APT. BLDG., 5-6 RS.; 30 FT. S. par.; nr. lk., L; lg. yd.; $65-$75. She. 9418.

1937 SEDGWICK-ST.—5 ROOMS, $28. Light, steam heat. Lake View 6480.

4022 BROADWAY—5 ROOMS, $38; LARGE light; Frigidaire. Lake View 6480.

5-6 R., 2 BTHS.—BEAU. MOD. BLDG.; NR. L, schls.; reas. 5955 Winthrop. Lon. 1945.

(Continued on following page.)

TO RENT—APARTMENTS.
(Continued from preceding page.)

NORTH.

Four, Five, Six Rooms, and Larger.

BURT R. KIELY
4202 Broadway at Buena.
TELEPHONE WELLINGTON 3460.

4 RMS., $27.50 TO $35

4753 MAGNOLIA-AV. Block west of Broadway. Convenient to theaters, L and bus. Ideal apts. for married couples that are both employed. 3d floor, $27.50.

4233-45 BROADWAY. Large high grade court bldg. Beautiful modern apts. 1st, 2d or 3d floors, $30.

5120 GLENWOOD-AV. 2 blks. west of Broadway. Nice residential district. Living and dining room face street. 1st flr., $32.50.

4448 BEACON-ST. [2 blks. E. of Clark.] Very fine residential district. Convenient to schols and transp. Unusually large rooms with excellent light and air. 1st or 2d floor, $35.

809 CRESCENT-PL. [4150 north]. 1 blk. east of Broadway, convenient to park and all forms of transp. Beautiful large rms., priv. rear porch. free refrig. 3d floor, $35.

5 RMS., $32.50 TO $75

4753 MAGNOLIA-AV. 1 block west of Broadway, at Lawrence. Convenient to theaters, shops and all transp. 3d floor, $32.50-$35.

751 BITTERSWEET-PL. [4100 north]. Near park and beach. Convenient to L, bus and surface lines. Beautiful large rooms, private porches. 1st, 2d or 3d floors, $42.50.

4159 SHERIDAN-RD. Large, light rooms, across street from Catholic church and school. 1st or 3d floor, $37.50-$42.50.

1401 WINONA-AV. Corner of Glenwood. Beautiful large rooms with light and air all sides. 1st floor, $42.50.

924 AIRDRIE-PL. [4150 N.]. Just east of Sheridan. Beautiful modern apartments. Sun parlor and inclosed porches, $50.

702 GORDON-TERR. [4160 N.]. Just off new drive and park. Quiet residential street, finest 5 rm. apts. in city. Modern in every detail. 1 or 2 baths, $70-$75.

6 RMS., $45 TO $100

840 LAFAYETTE-PKWY. [4845 N.]. ½ blk. from new park and lake. Convenient to beaches. Front and rear porches, 2d or 3d floor, $45.

4073 KENMORE-AV. 1 blk. west of Sheridan-rd. Very fine 6 room apt. with private rear porch, 1st and 2d floors, $45.

6 RMS., 2 BATHS.

4164 LAKE SHORE-DR. Overlooking lake and park, one of the newer bldgs., with all modern conveniences, $100.

7 ROOMS, $90

815 BUENA-AV. [4200 north]. Beautiful residential district, modern, 7 room, 2 bath apt. in high grade 6 apt. bldg., $90.

4805-33 N. LINCOLN-ST.
[1900 WEST.]
4 ROOMS, $32.50-$35.
Possession October 1.
Large, sunny rooms.
Excellent transportation.
RESIDENT MANAGER.
Fully described in our new printed rent guide. Mailed free on request.
COCHRAN & McCLUER CO.,
1530 Morse-av. Rogers Park 8040.

4510-14 N. ASHLAND-AV.
4-5 Rooms, $37.50-$50.
Ultra Modern.
White woodwork; showers.
RESIDENT AGENT.
Fully described in new printed rent guide. Mailed free on request.
COCHRAN & McCLUER CO.
1530 Morse-av. Rogers Park 8040.

5 Lge., Light Rms., $40
Beautiful bldg.; G. E. refrig.; Dec. to suit. Near schools and transportation. Immediate possession. See agent at bldg. Rog. Pk. 8714.
6509 N. RICHMOND-AV.

6 Rooms, 2 Baths, $80.
2 Blocks Lincoln Park.
Roomy apt. with sun parlor. Private rear porch. Large rear yard. Incinerator. Electric ref. 1 blk. bus, shops, st. car. 2832 CAMBRIDGE-AV. WELL. 1855.

BRAND NEW APTS., $30 UP
4-5 rooms; not just redecorated but completely rebuilt; new G. E. refrig., ample closet and cabinet space. Light, airy; beau. court; nr. all trans.; 2 blks. Lincoln Park. 4231 Broadway. Agt. on premises. Bit. 6798.

Devon-Western Section.
4 rooms, de luxe, tile bath and kitchen, canvased walls, arched doorways, $52.50. 6 rooms tile bath and kitchen. 1 or 2 baths, $65 to $77.50.
JACOBS & JACOBS, INC., 2750 DEVON.

CHEAPEST RENT IN TOWN
5 rms., bath, hardwood floors, new plumbing, new light fixtures, newly decorated, stove ht.; 5 min. walk from loop. 418 N. State-st., or phone State 3783. Mr. Vest.

4601 BROADWAY AT WILSON.
4 RMS., $25—5 RMS., $35.
Frigidaire. Newly decorated. All outside rooms. Supt. at bldg., apt. 25, or call Har. 8191.

4 Rs., Inador, El. Ref., $32.50
7310-12 N. Morton-st.; large, bright rms., newly dec., kitch. cabinet; gar. space available; first class jan. serv. Agent on prem., or CAPITAL CO., Dearborn 8714.

ASHLAND-BLVD., N., 6960—4-5 ROOMS; new building; modern conveniences; arch doorways; canv. walls, tile baths; large, spacious rooms; 2 blks. L; 3 blks. lake; 2 blks. surface lines; reasonable rent.

6 ROOMS—$50.
900-08 Crescent-pl., 4110-12 Broadway. Elec. refrig.; very fine bldg.; agt. on prem. H. E. Vetter & Co., 4707 Broadway. Lon. 7146

4924 MAGNOLIA-AV.
5-6 lovely rooms, newly decorated; G. E. refrigeration; $37.50-$40. Best transportation. Longbeach 8833.

5 ROOMS, 1ST, $40.
Elec. refrig.; linoleum, pantry; inclosed yard; 1 blk. beach, 2 blks. elevated. 1207 MORSE-AV. Rogers Park 0204.

5815 MAGNOLIA-AV.
6 large, light rooms; sun parlor; slpg. porch; nr. Senn High; rent reas. Edg. 1782.

New 6 Rm., 2 Baths, $95.
Breakfast rm., cedar cl., many conven.; 1 blk. grade, hi. schl.; htd. gar. 6728 Bosworth.

THE PATTINGTON, 700 IRVING PARK-blvd.—4-5-6 rooms, $58 to $63; 1 and 2 baths; canvased walls, fireplace, playground. Block to drive. Lake View 6480.

6 ROOMS, 2 BATHS.
Newly dec.; large closets; porch, yard, G. E refrig.; blk. to L, lake. 7010 Sheridan.

6 ROOMS, 2 BATHS.
Newly dec.; large closets, porch, yard, G. E. refrig.; blk. to L, lake. 1212 Lunt-av.

4 ROOMS—$30.
Oct. 1 possession. In-a-dor; roomy, light. 1627 COLUMBIA. BRUGGMAN.

439 MELROSE-ST.
7 large rooms, canvased and paneled walls; 3 baths; ample closets; attractive rental.

5 Rooms, Sun Parlor, $35.
2045 Birchwood, near Howard. Ridge and Clark; elec. refrig., newly decor. Div. 9500.

HOGAN & FARWELL
664 N. Michigan-av.
Whitehall 4560.

Secure our complete list of the most desirable apartment homes for rent.

233 E. WALTON-PL.
12 ROOMS.
Overlooking the lake and adjoining Lake Shore-Drive.

73 ELM-ST.
4-5 ROOMS.
Adjoining Lake Shore-Drive.

3500 LAKE SHORE-DR.
6, 7, AND 14 ROOMS
Overlooking Yacht Harbor.

1366 N. DEARBORN
6 ROOMS—3 BATHS.
High grade fireproof building — view of lake.
Also
one apt. with large living room, bedroom and kitchen.

1320 N. STATE-ST.
7-8 ROOMS.
Duplex apartments with two story living rooms.

ATTRACTIVE RENTALS
Representatives at Buildings.

SHORELEIGH APTS.
6334 Sheridan-rd.
Most unusual 6 room de luxe apts.; 2 baths, natural fireplace; elevator service; choice building and location; $105-$115; 3½ rooms, $60-$65; all transp. Janitor or
JOHN C. BOWERS & CO.
4642 Broadway. Longbeach 8833.

1640-48 PRATT-BLVD.
[6800 NORTH.]
5 rooms, $45.
Free gas and refrig.
Desirable location.
Near lake and transportation.
RESIDENT MANAGER.
Fully described in our new printed rent guide. Mailed free on request.
COCHRAN & McCLUER CO.,
1530 Morse-av. Rogers Park 8040.

510-34 Addison-st.
Sheridan-Addison Apts.
4 and 5 Rooms. Near Lake.
and park; all outside rms.; showers, inador beds, el. refr.; nr. Sheridan-rd. Mgr. at bldg.

7 Rooms, 2 Baths, $110.
2 Wood Burning Fireplaces.
63 E. DIVISION-ST. High ceilings. Unusual possibilities for individualistic decorating scheme. ½ blk. Lake Shore-dr. and lake. BAIRD & WARNER, 644 N. Michigan-av. Sup. 1855.

PELHAM MANOR APTS.
3600 PINE GROVE-AV.
4-5 rm. apts. with 2 bedrms.; 5 rm. apts., 2 baths; also 3 rm. efficiency apt.; carpeted flrs., wood burning fireplaces in large apts.; excellent transp., 1 block from Lincoln Pk.; free gas and refrig. Reasonable rental. Agt. on premises.

3920 LAKE SHORE-DR.
High grade 8 rm. 3 bath, attractively arranged apts., overlooking park and lake. Must be seen to be appreciated. Reas. rentals. Lake View 0101.

4241-7 N. HERMITAGE.
3½ AND 5 ROOMS.
Beautiful modern apts., free elec. refrig. Close to "L," surface, and bus trans. See janitor.

5 ROOMS, $35.
6 ROOMS, $45.
4501 N. Racine-av. All large rooms. Electric refrig. Near L, surface and bus. Agent on premises, or call Longbeach 0463.

3739 PINE GROVE.
Beautiful 6 rm. apt., with 2 baths and priv. porch; NEW PLUMBING, fixtures; NEW TILE walls in main bath. Agt. on prem. IRVIN JACOBS & CO. RANDOLPH 2350.

4731 MALDEN-ST.
Spacious 5 rm. apt.; well ventilated sun parlor, glazed porch; garage optional; ideal for children. Agent at building.
T. W. BUHMANN & SON, 2581 N. Clark-st.

5 ROOMS, 2 BATHS, CO-OP.
Canvased walls, tile baths, showers, cedar lined chest closets. 1542-48 Sherwin-av. 1 blk. L, 2 blks. lake. Rogers Park 6360.

5 ROOM CORNER APT.
Near LAKE. 5458 KENMORE-AV. Very desirable. INSPECT TODAY.
IRVIN JACOBS & CO. RANDOLPH 2350.

1724 ESTES-AV.
5 rms., $65; outside rms.; modern features. Exc. transp., schools, shops. Agent at bldg. Ritchie Bond & Mtge. Co. 134 N. La Salle.

7 Rooms, 3 Baths, $80.
629 Sheridan-rd., near Grace-st., and Lincoln pk.; large rms.; 6 apt. bldg.; fine location. O. P. CURRAN Jr. Longbeach 2821.

1225 CHASE-AV.
4-5 rooms; ideal apartments overlooking park and lake. Owner management.

FACING LINCOLN PARK.
6 master rooms; finest neighborhood; reasonable. 2622 Lake View-av. Diversey 3568.

829 MONTROSE
5-6 large, sunny rms.; new. dec.; refrig.; all mod. conveniences; excel. transp.; near lake, schools; $35-$45. Agt. Bittersweet 9708

3222 SHEFFIELD-AV.
7 new. dec. rms.; steam. Jan. serv.; 4 bedrms., suit.rmg. See Mrs. Johnson or Lon. 2205

DE LUXE 4 ROOM APTS.
$50 per month. 1354 Greenleaf-av. Open for inspection.

1400 Blk. Lake Shore-dr.
Sublease 9 rms., 4 baths; 17th flr., 1 apt. each flr.; beau. dec.; attrac. rental. Sup. 0721.

2626-2636 LAKE VIEW-AV.
Across from Lincoln Park. Modern 5-6-8 rm. apts. See janitor.

RESIDENTIAL—3 RM. APT. ALL LIGHT. hot water ht. glazed pch. G. E. refrig., garage. Beaut. loc. 5438 Lakewood-av.

Draper & Kramer, Inc.
5 ROOMS.
742 BITTERSWEET. Very lrg. rm., elec. refrig., nr. outer-dr. $55
3665 PINE GROVE, 3D. Beau. cor. apt., elec refrig., offers bus, L, and surf. trans. $55
4725 HERMITAGE, 3D. Frt. apt., elec. refrig $45
6834 ASHLAND. [For Oct. 1st] 2 baths, sun parl. elec. refrig. Best Rogers Park loc. $57.50
6 ROOMS.
858 MARGATE. 2 baths, elec. refrig., lrg. scrd. pch. gar. Excel. trans. $65
6239 N. FAIRFIELD. Canvas and craftex walls, tile bath, Extra lav.; gar. $75
4854 N. ROCKWELL. Glazed slp. pch. Gar. Nr. L and surf. trans. $45
6125 WASHTENAW, 3D. 2 baths, craftex walls, breakfast rm., gar. $70
6327 WASHTENAW, 1ST. 2 baths, breakfast rm., elec. refrig., compt. decorated, nr. public and paroch. schls. ...$70
6112 MOZART, 3D. 2 baths, tile kitchen, brkfast rm., elec refrig $80
5201 KENMORE. Unusually lrg., well arranged elec. refrig., nr. L, bus, and surf. lines ....$55-$60
7 ROOMS.
1133 PRATT. 2 baths, tile kitchen, elec. refrig., a beau. home, nr. the lake. East of Sheridan-rd. $125
2262 DEVON. ROGERS PARK 8130.
Open Sunday.

3750 LAKE SHORE DRIVE
5-6-7-8 ROOMS
Exclusive Apartments Attractively Priced.
Large, light rooms.
Canvased, paneled walls.
Wood burning fireplaces.
Concealed radiation.
Colored tile baths.
Pompeiian swimming pool.
Highly desirable tenancy.
Exceptional closet space.
Phone Buckingham 1855.

Lowest Rents
BETTER DECORATIONS.
Attractive Surroundings.
4-5-6 ROOMS.
1906 MORSE-AV. Near elevated.
This well kept building has all modern appointments, including new refrigeration.
Lowest Prevailing Rates.
LOCAL AGENT.
A FORMAN REALTY TRUST BUILDING.

550-568 SURF-ST.
FREE ELECTRICITY, REFRIGERATION.
24 HOUR ELEVATOR SERVICE.
24 HOUR HEAT SERVICE.
20 MINUTES TO LOOP.
Large 4 room studio apt. Living room, 23 x43 ft. and 13 ft. 7 in. high gallery, 7x42 ft., 10 ft. high, roof garden. Beautiful 8 room apt., overlooking lake. Also 8 room duplex overlooking lake. One 4, 5, 6, and 7 rooms also available at reasonable rental. See Mrs. MacDonald on premises.
LAKE VIEW 0861.

4 AND 5 RMS.
ROGERS PARK.
CHOICEST APARTMENTS
FOR OCTOBER 1ST.
BEST LOCATION, HIGH GRADE
TILE BATH APARTMENTS.
FREE REFRIGERATION.
RENT $45 TO $65.
JACOBS, 6582 SHERIDAN-RD.
ROGERS PARK 7077.
OPEN EVES., 9 P. M. SUN., 5 P. M.

930-38 OAKDALE-AV.
[2950 North.]
4 Rooms, $32.50.
[Extra in-a-dor bed.]
FREE GAS AND REFRIGERATION.
Excellent transportation.
RESIDENT MANAGER.
COCHRAN & McCLUER CO.
1530 Morse-av. Rogers Park 8040.

6 ROOMS, 2 BATHS, $95.
1 Block Park, Yacht Harbor.
3152-54 HUDSON-AV. Spacious rooms, modern arrangement. Sun parlor. Two master bedrms., have connecting sleeping porch. Light apt., clear exposure. Electric ref. Quiet dist. Excellent transp. Well. 1856.

4-5 Lge. Rms., $35-$42.50
New bldg.; new G. E. refrig.; rollaway; parking space; showers; near schools and transportation. Manager in building.
6541-53 N. FRANCISCO-AV.

1038 CENTER-ST.
4-5-6 room apts. now available. MANY ATTRACTIVE FEATURES; large yard, resident agent and janitor. Close to churches, schools, and L. UP-TO-DATE decorating. G. E. refrig. $30-$42.50. INSPECT TODAY. IRVIN JACOBS & CO. RANDOLPH 2350.

5 RM. COR. APARTMENT.
Beautiful, light, and airy. Well maintained building. L and surface transportation. Nr. park, schools, and large business district. Very desirable. Reasonable rental. Frisa Realty Co., 2603 Lawrence-av. Edg. 2223.

2014-18 ESTES.
3½ ROOMS.
Best section Rogers Park. Free electrical refrigeration, modern. See res. mgr.

ATTRACTIVE RENTALS.
5810 WAYNE-AV., 4 rms., light and airy. 843 CRESCENT-PL., nr. Sheridan, 4-5 rms. Inador bed, elec refrig.; newly dec. Janitor on prem. or Thos D. Bell, Longbch. 0489.

4 ROOMS, $40.
2054 Estes-av., corner Ridge; elec. refrig., new stoves, decorate to suit. Agent on premises or Mrs Werhane, Rogers Park 1561. H. E. Vetter & Co., 4707 Broadway. Lon. 7146.

5 ROOMS, $55.
731 Bittersweet-pl., at new outer drive; elec. refrig.; front apt. Agent on prem. H. E. Vetter & Co., 4707 Broadway. Lon. 7146.

1653 WALLEN-AV.
4 and 5 rooms. G. E. refrig., newly decorated; low rents. Agent at bldg. McMENEMY, INC. DEARBORN 0100.

714 WELLINGTON.
4 large, well planned rms., 5 closets, inador. G. E. refrigeration. $35 to $40. IRVIN JACOBS & CO. RANDOLPH 2350.

4-5 SPACIOUS ROOMS.
Ideal location, 1 blk. Edge. each hotel, lake and Berwyn L sta. Reas. rent. Agent at bldg. 5325 Kenmore-av. Edgewater 1442.

4 Rms., Cor. Bldg., $37.50.
1904 Argyle, cor. N. Lincoln-st.; bedroom and in-a-dor bed; refrig. Longbeach 9820.

4 Rms., $32.50—6 Rms., $50.
4200 N. Hermitage, N. W. cor. Berteau-av. Elec. refrig.; L and steam trans. Lon. 9820.

4 SPACIOUS ROOMS, $32.50.
Extra bed. Free gas. See agent, Chambers, 1724 Jonquil-terrace. Rogers Park 6360.

4 Rms., Free Refrig., $32.50.
1447 Cornelia, cor. Greenview. FREE REFRIG. L and bus. Janitor. Longbeach 9820.

6 Rms., Sun Parlor, $65.
1350 Balmoral, cor. Glenwood; 2d. Tile bath, elec. refrig. Mrs. Kirkland. Lon. 9820.

5 SPACIOUS FRONT ROOMS
New bldg. Free refrig. and gas. Reasonable rental. 1744 Albion-av. Rog. Pk. 6360.

STUDIO LIVING ROOM.
6 rms., 2 tile baths, canvased walls; reas. 7441 N. Hoyne-av., 1st and 3d. Shel. 0923.

REAL BARGAIN
5 large modern rms., Frigidaire, shower, fireplace, linoleum, necessary decorating, near

---

431 OAKDALE-AV.
4 Rooms, 1 Bath.
5 Rooms, 2 Baths
In modern 15 story apt. building. Light, airy apts. with cross ventilation; extra sized rooms with canvased walls; dish washer and other fine appointments. Reasonable rentals. Agent on premises. Building telephone Lake View 5562.

200 E. Pearson-st. Gold Coast district. Fireproof elev. bldg. Corner, 6 lge., light rms., wood fireplace. Elect. refrig. Moderate rentals. Open for inspection.

1353 N. State-st. 6 lge., lt. rms., 2 baths. Immed. Poss.

322 Belden-av. At park, 6 lge. rms., 2 baths, shower stall; wood fireplace; elec. refrig. Modern and complete in every detail. Open for inspec.

522-24 Briar-pl., N. E. cor. Cambridge-av. Close to Sheridan-rd. 7 rms., 3 baths, 6 rms., 2 baths. Fireplace. elec. refrig. Janitor at bldg. will show.

425 Oakdale-av., 2d floor. Residential, 3 apt. bldg. 7 light rms., 2 baths, 2 porches. Refrigeration. Open for inspection.

442 Aldine-av., 1st floor. 7 rms., 2 baths, 2 porches, refrigeration; sublease. Immed. poss. Reasonable rental.

3018 Sheridan-rd. 7 lge., lt. rms., 3 baths, extra lav., lge screened porch, refrig.

845 Grace-st. Mod. 6 rms. Refrig., lge. screened porch. Newly dec. Reasonable rental.

58 E. Walton-pl. Close to Drake Hotel. 5 rms. and bath. Steam ht., elect. lt.; reasonable rental.

We have a large selection of apartments and houses on the near North Side and Lake View district. Mrs. Lorenz or Mrs. Rankin.
Paul Steinbrecher & Co.
7 S. DEARBORN-ST. CENTRAL 4984.

Unusually Fine Apts.
1411 N. STATE-PKWY.
One 10 room, 4 baths, corner apartment. One 8 room, 2 baths, 2d floor.
325 Fullerton-pkwy.
10 rooms, 4 baths; elevator building. View of park and drive; mod. in every detail.
305 Fullerton-pkwy.
10 rooms, 4 baths, 2d floor east. Opposite Lincoln park; private laundry room.
2335 Commonwealth-av.
Modern elevator bldg., betw. Belden and Fullerton; choice 6 rooms, 2 baths.
WILLOUGHBY & CO.
77 W. Washington-st.
Central 5050.

5 ROOMS.
6509 N. ASHLAND, 2D. Glaz. pch., G. E. refrig., yard; pub. and par. schls., nr. L.$45
6 ROOMS.
5638 WAYNE, 3D. All light rms., glazed pch., gar., L trans. $65
7362 N. DAMEN. 2 baths, canvased wall, tile kitchen, free electric refrig. Glazed porch $80
DRAPER & KRAMER, INC.
Agent at 2262 Devon. Rog. Pk. 8130.

1548-58 JUNEWAY-TER.
[7800 North.]
5 ROOMS, $50.
[Extra in-a-dor.]
REFRIGERATION INCLUDED.
Beautiful new building.
Near lake and Howard "L" sta.
RESIDENT MANAGER.
Fully described in new printed rent guide Mailed free on request.
COCHRAN & McCLUER CO.,
1530 Morse-av Rogers Park 8040.

2722-30 PINE GROVE.
NR. OUTER DRIVE AND LINCOLN PK.
5 ROOMS.
Spanish type apartment homes. tiled baths, arched doorways. FROM $72.50.
Agent, E. J. White, 2730 Pine Grove, or GEORGE S. LURIE CO.
188 W. Randolph-st. Franklin 0370.

4 ROOMS, $70.
UNUSUAL APARTMENT.
25 ft combined living room and dining room. Bedrm. and inside maid's rm. Spacious throughout. Fireproof bldg. Also 4 rm. apt. with separate dining rm. 25 E. WALTON-PL. 1 blk. from Drake. Superior 1855.

If You Want Convenience
Don't overlook these apts. ¼ blk. to L, 2 surface lines, 2 short blks. to Western and Lincoln shopping dist. G. E. refrig. Fireplace with bookcases in living room. Well laid out rooms. Agt. on prem. Reasonable rental.
4-5 ROOMS, SUN PARLOR.
2352 WILSON-AV.

4871 N. WASHTENAW.
Beautiful 5 room apartment in well kept building. Very desirable. Southeast corner Washtenaw and Ainslee. Near park, schools, and large shopping center. L and surface transportation. Very reasonable rentals. See Mr. PROFFER, agent on premises. 2657 Ainslee-st.

1210 Astor-Street.
6 Rooms, $130.
Fireproof elev. bldg. Large rooms. High ceilings. 2 woodburning fireplaces. East and west expos. Completely redecorated. Open today. Superior 1855.

UNUSUAL 6 RM. APT.
Decorating supervised by INTERIOR DECORATOR. 2 baths. The NEW NEO-ANGLE tub and tile walls in main bath. Private porch; $90. 450 WRIGHTWOOD-AV. IRVIN JACOBS & CO. RANDOLPH 2350.

3516 GREENVIEW-AV.
5 rooms, tile bath, 3d fl. New 3 apt. bldg. Spacious outside rms. Large closets, encl. rear porch; priv. open pch.; Frig. Brk. gar. Latest features. Home for discriminating adults. Rent in tune with times.

2612 LELAND-AV.
4 ROOMS, IN-A-DOR BED.
Free refrig., shower; screened porch. ½ blk. to L; nr. schools and churches. H. S. COWEN, AGT. LONGBEACH 2742.

550 ALDINE-AV.
4 and 5 room apartments.
Excellent location and transportation.
REDUCED RENTALS.

527-37 ALDINE-AV.
Choice location. 4-5 rm. apts., $42.50-$62.50. Tile bath, lg. l. rm., G. E. refr. See janitor.

1711 BELLE PLANE.
4 rms., tile bath. A beautiful apt. at moderate rent. Close to "L," surface, bus. SEE JANITOR.

5028 N. HERMITAGE-AV.
4-5 ROOMS, $35-$45. Free refrig.; private porch and yard. Agent on premises.
O. P. CURRAN JR. LONGB. 2821.

3½-4 ROOMS—$35-$45.
6201 Glenwood-av., cor. Granville. Very fine apts. Free refrig. Priv. rear porch. H. E. Vetter & Co., 4707 Broadway. Lon. 7146.

WONDERFUL VALUE.
HOMELIKE 4 ROOM APT.
PRICED TO RENT. 2724 LUNT-AV.

929 MARGATE-TER., 4935 N.—NR. NEW extension Linc. Park drive; lge. sunny apt., 6 spac. rms., lg. sun. par., 2 master baths, shwr., 6 lg. clos., Frig. See to apprec., $75.

$23 AND $25.
2 5-room steam heated apts.; will decorate. 2843 N. Clark-st. Bittersweet 2341.

4950 WINCHESTER-AV.
6 rms., newly dec., stove ht., quiet street; brk. garage; good trans. Ring bell 1st flr.

1420-22 CARMEN-AV.
5 rooms, $30 up; newly dec.; good transp. McMENEMY, INC. DEARBORN 0100.

1507 GRANVILLE-AV.
5 rooms, all new and modern. Agent on premises or call Randolph 6171.

1619 FARWELL-AV.
4-5 rms., modern and beau decor.; free refrig. Agt. on prem. or call Randolph 6171.

6 Rms., Elec. Refrig., $47.50
1648 Waveland, corner Paulina; light on 3 sides. Agent on premises.

OAKDALE, 641—5 RMS.; NEAR LINCOLN

---

210 EAST PEARSON
5 Rooms, 2 Baths, from $100.
6 Rooms, 3 Baths, from $125.
An outstanding Streeterville location, just east of Michigan Boulevard, with view of the lake. The distinctive lobby and arrangement of rooms will please the most exacting.
MR. LINO. DELAWARE 2702.
Cochran & McCluer Co.
ESTABLISHED 1881.
40 N. DEARBORN. CENTRAL 0930.

Marshall Field Garden Apartment Homes
ALL RENTS REDUCED!
4 rooms now only $37-$40 month.
5 rooms now only $45-$50 month.
6 rooms now only $55-$63 month.
Maintain your living standards; reduce your rent. Beautiful apartment homes, 8 minutes from Loop, amidst flowered gardens. FINEST PRIVATE SCHOOL FOR YOUR CHILDREN. Supervised playgrounds, playrooms, and adult recreational center. Selected tenancy assures good neighbors. Call now. Renting Office, 411 Blackhawk-st. Open from 9 to 6 p. m. daily; Sunday 2 to 5 p. m.; evenings by appt. Phone Lincoln 2122. Write FOR ILLUSTRATED BOOKLET.

6407 WAYNE-AV.
3½ ROOMS, ROLLAWAY BED, ELECTRIC REFRIGERATION; LOYOLA L; $30.
6346 N. TALMAN-AV.
4½ ROOMS, TILE BATH, ELECTRIC REFRIGERATION, FREE GAS.....$37.50
2307 GRANVILLE-AV.
4 RMS., ROLLAWAY BED, EL. REF....$35
4442 HAZEL-AV.
5 RMS., ELEC. REFRIG. $45
SEE AGENT AT BLDGS. OR
E. & S. LOEWENSTEIN CO.
160 N. LA SALLE-ST. RAN. 4449.

Attractively Priced
665 Grace-st., 4-5-6 rms.; sun and sleeping porches; 1 block west of Lake Shore drive. Agent on premises or phone Buckingham 1855.
1016 Hollywood-av., 5-6-7 rooms, ½ blk. west of Sheridan-rd.; view of lake; unusually well arranged large rooms; sun and sleeping porches. Longbeach 1855.

Overlooks Park and Lake.
4 ROOMS FROM $65.
5 ROOMS FROM $85.
3638-50 LAKE SHORE-DR.
Restricted co-op. bldg. Fireproof. Large, newly decorated rooms, newly refinished floors. South expos. in all apartments. Agent at bldg. Lake View 10057.

6811-19 LAKEWOOD-AV.
4 RMS., BEDRM. AND ROLLAWAY BED. 2d and 1st. ....$40 to $42.50
5 RMS., ENGLISH BASEMENT. $35
Modern bldg., tile bath, shower, canvas walls; near L station.
6 RMS., 2 baths, 1527 Touhy-av., heated garage included.
ROGERS PARK REALTY CO.,
1400 Morse-av. Rog. Pk. 7338.

6 Rooms, 3 Baths, $110.
½ Blk. Yacht Harbor.
501 BRIAR-PL. Newest bldg. in district. Master bedrms. have south expos. overlooking private yard. Spacious rms., modern appointments. Incinerator. 2 blks. shops, street car. Well. 1855.

1448 LAKE SHORE-DR.
CHICAGO'S MOST EXCLUSIVE APARTMENT BUILDING.
ONE 7 ROOM APARTMENT.
ONE 11 ROOM APARTMENT.
JOHN T. WHEELER & CO.,
221 N. LA SALLE-ST. FRA. 1424.

4 LARGE ROOMS, $35.
Modern bldg. Free refrigeration, showers, rollaway beds; parking area; schools, playground space. Agent on premises.
6528-32 N. Sacramento-av.

743-53 N. MICHIGAN-BLVD.
7, 8 AND 9 ROOM DUPLEX APTS.
WALK DOWN TOWN SAVE CARFARE.
RENTALS $75 TO $100 MONTH.
J. E. BISTOR, Agent, 612 N. MICHIGAN-AV. Janitor Basmt., Cor. will show Apts.

4 ROOMS, $37.50.
6053 Ridge, 6034 Hermitage; very attrac. bldg.; exceptional decorating, inador beds, showers, elec. refrig. Agent on premises. H. E. Vetter & Co., 4707 Broadway. Lon. 7146.

3½-4 ROOMS, $35 UP.
4892 N. Ashland-av., cor. Ainslie-av. Inador beds, free gas, refrigeration. Agent on premises or call C. Devos, Sunnyside 3995. H. E. Vetter & Co., 4707 Broadway. Lon. 7146.

FRENCH NORMAN TYPE.
5 rooms; new bldg.; an elegant home. LARGE GALLERY, Tiffany walls, dome ceilings, col. tile bath, CEDAR CLOSET, tile kit. 2300 FARWELL-AV.

1400-1402 SHERWOOD TERRACE.
3½-4 Rooms.
Modern apts. at very low rents. G. E. elec. refrigeration. SEE JANITOR.

5133 SHERIDAN—4-5-6 RMS.; REF..$50 UP
5301 Kenmore, 4-5 rms., refrig.....$40 up
5259 Winthrop, 4-5 rms., refrig........$35 up
5359 Kenmore, 5 rms., refrig..........$42 up
Janitor on prem. Longbeach 6955 or 0369

1619 FARWELL-AV.
4-5 rms., modern and beau. decor.; free refrig. See Henry S. Jacobs, 6582 Sheridan-rd., or call Rogers Park 7077.

FACING LAKE AND PARK.
De luxe 4 rooms; extra wall bed; 2d floor; Gentiles; rent reas. for this location. 1125 Farwell-av. [6900 North].

Wonderful Corner Apt.
4 large, outside, sunny rms.; 6 windows in liv. rm., 4 large closets, extra rollaway bed, pantry, electric refrig. 1435 Pratt-blvd.

4 ROOMS, INADOR BED, $35
Free refrigeration. 5028 N. Hermitage-av. O. P. CURRAN JR. Longbeach 2821.

6 ROOMS, STEAM HT., $35.
5307 N. Clark-st., near Berwyn, elec. refr., 2d apt. Mrs. Johnson. Longbeach 9820.

RESTRICTED APT. BLDG.
4 rms. canv. walls; tile bath; rollaway bed; free Frigid. 2061 Home-av. She. 9776.

4656 Winchester, Cor. Leland
4-5 room modern; sun porches; near all transportation; reasonable.

6138 KENMORE.
Very high grade 6 room, 3 baths, breakfast room, sun parlor. Sheldrake 1752.

6-7 ROOMS, $50-$60.
Desirable apts.; G. E. refrig.; good trans. Res. Mgr. S. E. cor. Sunnyside and Paulina.

4 Rms., Sun Parlor, $32.50.

1510-12 N. Dearborn-st.
7 ROOMS, 2 BATHS, $125.
EXCLUSIVE RESIDENTIAL SECTION. ¼ BLOCK FROM LINCOLN PARK.
MR. LINO. DELAWARE 2702.
COCHRAN & McCLUER CO.
ESTABLISHED 1881.
40 N. DEARBORN-ST.

NORTHWEST.

General List.

Best for Money
LOWEST RENTS.
3-4-5 Rooms—$27.50-$40.
3447 FOSTER-AV. [cor. St. Louis].
Attractive Apartments in Well Kept Building.
AGENT ON PREMISES.
A FORMAN REALTY TRUST BUILDING.

3-4 ROOMS.
3333 Foster, corner bldg. Offering all outside rms., nr. schools and shopping. $27.50-$35. Call Rogers Park 8130.

3-4 RM. APTS.—LARGE, MODERN. SEE to appreciate; exc. neighborhood; all trans. 1 blk. C. & N. W. 3801 Addison-st.

3½-4 ROOM APTS. MODERN; CANVASED walls; elec. refrig., steam heat; near good transportation; rent reas. 4859 Roscoe-st.

One, Two, and Three Rooms.

3121-25 N. HAMLIN-AV.
[3800 West.]
1 room, possession Oct. 1. ....$20
2 rooms, possession Oct. 1. ....$25
[Gas included in rental.]
RESIDENT MANAGER.
Fully described in new printed rent guide. Mailed on request.
COCHRAN & McCLUER CO.,
1530 Morse-av. Rogers Park 8040

3814-20 N. KEDZIE-AV.
2 rooms, $25, possession Oct. 1.
3 rooms, $30, possession Oct. 1.
Gas included in rental.
RESIDENT MANAGER.
Fully described in new printed rent guide. Mailed free on request.
COCHRAN & McCLUER CO.,
1530 Morse-av. Rogers Park 8040.

Ready for Oct. 1st Occupancy
2½ ROOMS, $27.50.
SEE AGENT.
4038-60 N. KEYSTONE.

3½ Rms., Elec. Refrig., Reas.
4748 N. Monticello; ultra mod. apts.; fine location; very desirable; good janitor service; large and light. Capital Co. Dearborn 8714.

OPPOSITE PARK—3 ROOMS.
3935 Diversey. High class apts.; shower, rollaway; free gas, refrig.; attrac. dec.; reas.

3 R., BATH, KIT'NET, ENCL. PCH., GAR.; h. w. ht.; $28. 2435 N. Harding. Bel. 5330.

3 RMS.; STM. HT.; ELEC. REFRIG., GAS, elec. free; $28.50. 1445 Belleplaine.

Four, Five, Six Rooms, and Larger.

5 Rms., Tile Bath, $42.50.
Sun parlor; fireplace; private porch.
3318 Diversey-av.
IRVIN JACOBS & CO. RANDOLPH 2350.

5 Rms., Elec. Refrig.
3057 N. Sawyer-av., exc. service. Will decor. throughout; very modern; corner bldg.; very reas. Capital Co., Dearborn 8714.

6 ROOM BARGAIN, $35.
Clean, light. Just decorated. Steam heat. 3125 FULLERTON.
IRVIN JACOBS & CO. RANDOLPH 2350.

5 RMS., SLEEPING PORCH
including gar., $40. 3741 N. Albany-av.; large, light, mod. apt.; exc. serv.; good loc. CAPITAL CO. Dearborn 8714.

5 ROOM APT.—ONLY $20.
Large, light rooms; stove heat; private porch. 3848 Fullerton-av.
IRVIN JACOBS & CO. RANDOLPH 2350.

A STEAL AT $30.
4 rooms, 1st floor; freshly decorated; well ventilated; good transp., shopping. 4010 WARNER-AV.

3352 N. KEATING-AV.
$45—2d flr.; 5 large attrac. rms., glazed pch., beaut. yard, homelike neighborhd. Tenant will show, or call Longbeach 2205.

4750 N. HARDING-AV.
4 ROOMS, VERY REASONABLE.
Inador bed, refrig. See agent at bldg.
McMENENY, INC. IRVING 0760.

4934-48 N. LESTER [5500 W.]—4 RMS., $35; will decorate; G. E. refr.; lrg. fenced yard; excel. laundry; close to stores; 1 block C. & N. W. sta. and Milwaukee-av. Agent on premises. Phone Kildare 5146.

4 RMS., $30—5 RMS., $35.
Large, light, airy rms., elec. refrig., excellent transportation. 4406 N. Sacramento-av.

4716 BYRON-ST.
4 large, beautiful rms., very modern, light, cheerful, elec. ref., new bldg., $35. Lon.8833.

5-7 Rms., stm. ht., $32.50-$50
2801 LOGAN-BLVD.—Large, light rooms; newly decorated. Agent on premises.

A WONDERFUL FIND.
Beaut. 7 or 8 rooms, 2 baths, 2 porches. Garage. Reas. 2228 N. Kedzie-blvd.

S.W. Cor. Cullom-Milwaukee
4-5 rooms, reduced rental. Agt. on prem. McMENEMY, INC. DEARBORN 0100.

3553 SUNNYSIDE-AV.
$32.50—mod. 4 rm. apt.; inador bed, shower, choice of floors; L tran.; jan.or Lon.2205

4542 N. CENTRAL PARK.
6 ROOMS, ELEC. REFRIG., $37.50.
AGENT ON PREMISES OR RAND. 4449.

2956 N. WASHTENAW-AV.
Newly decorated 4 rm. apt., $35; elec. refrigerator; good transj. Pensacola 8610.

4125 N. MARMORA-AV.
4 cozy rms.; fine neighborhood; reasonable. See tenant or call Longbeach 2205.

LOVELY 4 RM. APT. IN JEFFERSON PK. New bldg., strictly modern; beaut. sunny rms., attrac. rental. Resid. street. Near N. W. sta. Milw.-Lawr., Central. 5544 Leland.

6 NICE LARGE AND LIGHT ROOMS. HT. water heat. Tile bath, shower. Upper flat in 2 st. bldg. Tenant to furnish own heat. 6020 Addison-st.

4511 N. KEATING, 1ST—5 RMS., MODERN, newly dec.; stm. ht.; elec. refrig.; janitor service; all transp.; $35. Pen. 8043.

4 RM. APT., 3D FLR., STEAM HT., FRIGidaire, showers, nice, light; good transp. $30. 2410 N. Avers-av. Mr. Berkson.

4 ROOMS—UNFURN. OR FURN.; BEAUTIful hilltop location; heat, elec., gas, refrig.; garage, $60. 6252 Newark-av.

4258 N. KEDVALE-AV.
5 rm. corner apt., also 4 rms., reas.; free refrig.; large outside rms. See Gustafson.

6 RMS., STM. HT., ON 1ST FL.; 2 FLAT brick; mod.; want responsible tenant. Owner on prem. today only. 2707 Kimball-av.

2920 MILWAUKEE-AV.—$20. 2D FL., 6 rms., large glazed pch.; choice for office and flat. Key on prem. or Long. 2205.

4 ROOMS — DIVERSEY MANOR APTS.: newly decorated; bargain rates. Agent on premises. 2763 N. SAWYER-AV.

LOGAN-BLVD., 2546—1ST FLR., 6 RMS. and sun parlor, heated, refrig., excell. tran., reas.; garage optional. Humboldt 0324.

MOD. 4 RM., COR. APT., ENGLISH DUplex, elec. refrig.; tile bath; 1 blk. trans. $55. 3259 N. Oak Park-av. Kil. 4965.

5 MOD. RMS., STOVE HT., GD. TRANS., nr. school; reas. rent. 5907 Giddings.

4949 N. KILPATRICK—MODERN; 5 RMS.: elec. ref.; glazed pch.; gar.; reasonable.

NORWOOD PARK—6018 NAVARRE, 5 LG. rms., tile bath, shwr., G. E. refr., steam.

SAWYER, 2801 North, Corner Diversey—4-5 rooms, $32.50 up; modern refrig.

5 LGE., LGT., RMS., FURN. HT.; ENCL.

NORTHWEST.

Four, Five, Six Rooms, and Larger.

STUDIO APT
6440 N. TROY-ST.
4 ROOMS, $52.50.
Delightfully Planned. KRAFTEX WALLS. FREE GAS AND REFRIGERATION.
See agent on premises or call Dearborn 7740.
Central Rental Service,
69 W. WASHINGTON.

NOT A DARK ROOM
in this bldg. The arrangement of these apts. assures you of plenty light and air. The apts. are large and are equipped with Frigidaires and Detroit Jewel gas stoves; ample closet space; newly decorated; very convenient to transportation and stores. Agt. on premises.
4 ROOMS, $30 UP.
4345-49 N. SAWYER-AV.

5 Lg., Light Rms., $39
Beaut. corner bldg. FREE REFR., showers. Will decorate to suit. Near schools, parks and transportation. Garage in rear. SEE MRS. HOLMES IN BUILDING.
5055 WAVELAND-AV.

MODERN 5 ROOM APT.
All LARGE, LIGHT, AIRY rooms, sleeping porch, electric refrig., low rent, $42.50. 3231 Hirsch-st., ¼ blk. from Humboldt Pk. IRVIN JACOBS & CO. RANDOLPH 2350.

6 Rooms with Private Porch
Sun parlor. MODERN DECORATING. ARCHED doorways, elec. refrigeration; $50. 3627 N. KEELER-AV.
IRVIN JACOBS & CO. RANDOLPH 2350.

$27.50 Per Month
5 lrg., lt. rms., 2 brk. apt., gar.; strict. mod. Also brk. bung., $35; gar. See this today, 1-5 p. m. 5031 Nevada-st.

4½-5½ Rooms,, $35 Up.
Front, light, airy, elec. refr.; nr. schools. Best transp. Mr. Wolf, Keystone 1752. 3952 Waveland.

4 RMS., G. E. REFR., $32.50.
3444 Berteau-av.; modern; large, light, airy rms.; exc. janitor serv. Being decor. CAPITAL CO., Dearborn 8714.

WEST.

General List.

DRAPER and KRAMER
INCORPORATED.
16 N. Dearborn. State 0092.

3 Rooms
4221 W. 5TH-AV.—Very desirable, free elec. refrig., IN-a-dor; shower....$32.50
3565 HENDERSON—Elec. refrig...$25.00

4 Rooms
2946 THOMAS-ST.—Beautiful bldg., G. E. refrig., sun parlor, overlooking Humboldt park, large closets..........$37.50
2809 WASHINGTON-BLVD.—Elec. refrig. In-a-Dor beds; showers..........$37.50

5 Rooms
3249 POTOMAC—Elec. refrig., showers, large rooms; near Humboldt Park.$32.50
1339 S. LAWNDALE—3d floor, electric refrigeration, sun parlor..........$45.00
2924 LOGAN-BLVD. — 1st floor, corner apt., overlooking park $40.00

6 Rooms
3730 NORTH CENTRAL PARK-AV.—4 flat bldg. Individual heat........$27.50
1911 S. TURNER—1st apt. Modern. Sun parlor. Ample closets $45.00

Parker & Finney, Inc.
38 S. DEARBORN-ST. RANDOLPH 3081.
3237 W. MADISON-ST. KEDZIE 0215

2 ROOMS.
1534 N. Crawford, elec. ref..........$20.00
4 ROOMS.
246 Washington-blvd., Oak Park., electric refrig ....See Agent
3345 Maypole-av. 25.00
49 N. Kedzie-av ....Reas.
3209 Lexington-st., G. E. ref..........30.00
902 N. Austin-blvd., G. E. ref.....40.00
5845 W. North-av. 27.50
5 ROOMS.
236 N. St. Louis-av., elec. ref.......$32.50
736 S. Kedzie-av., G. E. ref. 30.00
3153 Washington-blvd. 40.00
6 ROOMS.
2105 W. Adams-st. $30.00
3159 Washington-blvd., corner ....Reas.
3201 Warren-av., corner..................Reas.

IMMEDIATE POSSESSION OR OCT. 1.
3 rooms, large bedroom $27.50
3 rooms bedroom and In-a-dor.... 32.50
4 rooms, bedroom and In-a-dor.... 37.50
Keeler-av., near Madison, elec. refr.
3 rooms, 2 In-a-Dor beds...........$27.50
4 rooms, spacious bedroom........ 30.00
4 rooms, sun parlor, in liv. porch 37.50
5 rooms, light and airy 40.00
Nr. Cicero-West End-avs.; elec. refr.

STOVE HEATED APTS.
4 rooms, newly decorated ....$14.-$18
5 rooms, large sun porch........ 22.50
Newly decorated; near Cicero-av.

CICERO REALTY CO.
407 S. CICERO-AV. OPEN SUNDAY.

$30 AND UP.
3-4 rm. high grade apts., nicely arranged; elec. refrig. 3515-27 Franklin-blvd. Agent on premises.
DIFFENDERFFER & SONS' MGMT.

AUSTIN-MADISON BLDG.
ELECTRICITY-GAS-FRIGIDAIRE FREE.
2-3-4 rm. kitch.-dinettes; new, light, airy; Span. lobby; all trans.; v. reas. 11 S. Austin.

3859-63 MAYPOLE—MOD. 3 RMS., $30; 4 rms., $35; G. E. refrig.; newly decorated; excellent transp.; 1 block to Garfield park. Agent on premises. Phone Van Buren 0378.

3-4 RMS., STM HT., REFRIG.; ADULTS; $22-$27. Ring 1st bell. 144 N. Kedzie.

One, Two, and Three Rooms.

Renters Wise, Capitalize
2 ROOMS, $25. 3 ROOMS, $30.
Mech. refrig., in-a-dor beds. Mgr. in bldg.
Near all transportation and park.
5700-10 W. LAKE-ST.

$30 AND UP.
1 and 2 rm. kitchenette apts., northwest corner Jackson-blvd. and Hamlin-av.; gas, electric and refrig. furnished; oil heat; no dirt. Agent on premises.
DIFFENDERFFER & SONS' MGMT.

1365 S. CALIFORNIA-AV.
$18; 2d fl., 2 rms., kitnt., steam ht.; clean and cozy. See janitor or Longbch.2205.

2 RMS.—EL. REFRIG.; NEW DEC.; FREE gas; exc. trans.; reas. 4842 W. Madison.

WHY PAY MORE? 3 RM. APTS. $15-$17.50; new. dec.; steam ht. 2518 Washington-bl.

Four, Five, Six Rooms, and Larger.

5 ROOM APT., $32.50.
Select your own decorating.
Electric refrig. 4807 W. SUPERIOR.
IRVIN JACOBS & CO. RANDOLPH 2350.

5-6 Rm. Apts., $30-$35.
Steam heat. See janitor at 28 S. Kedzie, 1st apt., or call State 4759. Jos. Osman.

6 RM.—1ST OR 2D APT. ONE OF AUSTINS finest bldgs.; sun and breakfast rms.; new refg.; gas stove; dec. Reasonable. 5837 Midway Park.

WEST.

Four, Five, Six Rooms, and Larger.

4 Large Rooms, $30
New bldg. G. E. refrigeration; in-a-dor beds. Will decorate. Near schools, stores, and transportation. See Agent in building.
4807 POTOMAC-AV.

PARKSIDE APARTMENTS.
3537-3555 W. MADISON-ST.
Opposite Garfield park; beau. 4-5 rm. apts., attractively dec.; refrig.; modern; excellent trans. Reas. rental. Agent on prem.

TO RENT—APARTMENTS—SUBURBAN.

NORTH.

Evanston—10 minutes to loop.

BAIRD & WARNER
LEADERSHIP SINCE 1855.
offers the following apartment suggestions for Evanston—the ideal community.

3-3½ Rooms

905 MICHIGAN-AV.
3 ROOMS, $37.50. Attractive throughout, nicely arranged, light and airy. 1 block to lake and park. Excellent district. Near schools, churches, shops, transportation.

904 HINMAN-AV.
3½ ROOMS, $45-$50. "Colonade Apts." All modern appointments. Spacious rooms. French windows. Exceptionally attractive. High-grade dist. Near lake, all transportation.

4-5-6 Rooms

824 FOREST-AV.
4-5-6 ROOMS, 1-2 BATHS, $45-$80. Spacious, modern, outside apts. Large bedrms. Rollaway beds in 4s. Excellent ventilation. Free refrig. Tile baths, showers. Attractive in every way. All transp., shops.

400 RIDGE-AV.
3-3½-4-5-6 RMS., $37.50-$82.50. "Ridgecrest Apts." Latest modern features—light, very spacious apts. Canvased walls, tile baths, showers; in-a-dod beds; electric refrig. Some 5s and 6s have 2 baths. Exceptional apts., choice location; 1 block to bus, L, school. See Mrs. Summers, agent, at 380 Ridge-av.

744-46 HINMAN-AV.
5-6 ROOMS, 1-2 BATHS, $62.50-$72.50. 6-apt. bldg. Large, comfortably arranged apts., in convenient location. 6 rooms has 2 baths, 2 porches. Rear yard. Main st. transp., shops. Nr. schools, churches.

1002 CRAIN-ST.
3-5 ROOMS, $40-$65. 1st apt., Outside rooms. Sun parlor. Attractive layout. Free refrig. Quiet location. Near transp. school, churches, shops.

843-49 RIDGE-AV.
5-6 ROOMS, 1-2 BATHS. Spacious rms. with sun parlor and rear porch. 6 is corner apt., 2 baths, south and west exposures; all outside rooms; front and rear porches. Near transp., schools, churches.

1243 JUDSON-AV.
6 ROOMS, $70. Two porches. Nicely sized apt., well arranged. Residential dist. Pleasant outlook. Dempster transp., shops.

Baird & Warner
522 Davis-st.
HOLLYCOURT 1855. GREENLEAF 1855.

Like a Norman Cottage
—yet the last word in modern living comfort. English bldg., scenic court. Unique fireplaces, recessed book shelves, air conditioned radiators, col. tile baths with black fixtures, cottage windows, in-a-dor, free electric refrigeration, Walker electric dishwasher, 3½ rms. have kitchenettes, 4s have separate dining room and kitchen. Inlaid linoleum.
3½-4 RMS. FROM $55.
2212-26 Sherman-av.

7 ROOMS
in a noteworthy building.
Distinction in every appointment. Living rm. 18x30. Recessed book shelves, cheerful casement windows. Very modern decorations; has closet and 2 wardrobes. Cedar closet. 2 tile baths and maid's bath. Mahog. doors, 6 burner stove, 3 ovens. Call system. Gas and electricity furnished. Attached garage included. Tennis court. Wonderful church, shopping and residential section. 1 vacancy; very reasonable.
1430 Chicago-av.
Supervision.
Real Estate Management
Corporation.
DAILY NEWS PLAZA, 400 W. MADISON.

Hinman-av.-Grove-st.
IN EXCLUSIVE
RAYMOND PARK APTS.
7 ROOMS, 3 BATHS, $195.
8 ROOMS, 4 BATHS, $205.
Beautiful modern apartments, fireproof building, overlooking lake and park. Garage and elevator attendants. Recreation room and handball court. A real home in a refined atmosphere.
McGuire & Orr
530 Davis-st. Rogers Pk. 3213. Grs. 1080.

704-10 HINMAN-AV.
5 ROOMS, $60-$70.
4 ROOMS, $50.00.
3 ROOMS, $42.50.
These apartments are outstanding values, new stoves, new linoleum, tile baths, and shower. Near Main-st. trans., schools and shopping.
McGUIRE & ORR
530 DAVIS-ST., EVANSTON.
Rogers Park 3213. Greenleaf 1080.

THE CHAUMONT.
1 and 2 bedrm. apts., with living rm., dinette and kitchenettes; priv. front and rear entrances; perfect cross ventilation, wood-burning fireplace; apts. overlook French court yd. with distinctly Parisian atmosphere; tables with colorful beach parasols; across from Raymond Pk., blk. south of Davis-st.
FREDERICK A. COOPER.
1505 Chicago-av., Evanston. Greenlf. 3030.

HIGH GRADE APARTMENT CHOICE LOCATION.
6 LGE. OUTSIDE RMS., 2 BATHS. UNusual corner apt., near lake, shops and trans. One of Evanston's finest apt. homes.
George J. Cyrus & Co., Inc.
843 Chicago-av. [opp. Main-st. depot].
University 9020. Open Sunday.

712 MULFORD-ST.
UNUSUALLY ATTRACTIVE modern 5 room apartment, in a residential section

TO RENT—APARTMENTS—SUBURBAN.

(Continued from preceding page.)

NORTH.

134-148 CLYDE-AV.

WEST.

Oak Park—16 minutes to loop.

THE LARGEST APARTM'TS

4 ROOMS, $40.

213 WASHINGTON-BLVD.

Riverside—19 minutes to loop.

1129-31 BONNIE BRAE.

TO RENT—FURNISHED APARTMENTS.

SOUTH.

6720-30 JEFFERY-AV.

1859 E. 71ST-ST.

McKEY & POAGUE,

WILLMAR APARTMENTS,

Every Room an Outside Room

5514 BLACKSTONE-AV.

4 ROOMS—REASONABLE.

NORTH.

4 Sunny Rms. Near Lake.

1 Rm. Pullman Kit., $35 Up.

BEDROOM APT., $45.

TO RENT—FURNISHED APARTMENTS.

NORTH.

OVERLOOKING LAKE MICHIGAN.

20TH FLOOR PENTHOUSE APARTMENT

10 West Elm

3520 LAKE SHORE DRIVE

AMAZING VALUES IN ATTRACTIVE APARTMENTS

Overlooking Belmont Harbor

3-4-5 ROOM UNITS Furnished and Unfurnished.

BITTERSWEET 3722.

STUDIO 15TH FLOOR

2738 PINE GROVE-AV.

429 ROSCOE-ST.

NEAR THE LAKE.

VERY ATTRACTIVE RATES.

A FORMAN REALTY TRUST BUILDING.

Near North Side

240 E. DELAWARE

OVERLOOKING THE LAKE

A Forman Realty Trust Building.

YACHT HARBOR

SUPERIOR BUILDING.

A Forman Realty Trust Building.

201 E. Delaware

3 and 4 Room Apts., $90 Up.

7 RM. CO-OP. FURN.

661 SHERIDAN-RD.

5900 KENMORE-AV.

HERMINE APTS.

VERY ATTRACTIVE,

4 Room Front Apt., $55.

LAKE SHORE DRIVE.

THE NORTHLAND,

620 YORK-PL.

4119 KENMORE-AV.

6289 N. WESTERN-AV.

$8.50 WEEK UP.

SHERONE APTS.

Apts. That Are Real Homes.

STUDIO APT.

3 ROOMS, $40.

TO RENT—FURNISHED APARTMENTS.

1100 N. LA SALLE

1½-2-2½ Room Apts., RENTAL $30 UP.

Investigate Our New Plan of Furnishing

NORTHWEST.

WEST.

3241 MAYPOLE-AV.

Oak Park Chateau—1-2-3 Rs.

SUBURBAN.

THE CHAUMONT.

FREDERICK A. COOPER.

WANTED—TO RENT—APARTMENTS.

TO RENT—OFFICES AND SHOPS.

Central.

If You Have a Fall Lease—

TRIBUNE TOWER

435 N. Michigan.

Ideal Office Location

30 WEST WASHINGTON BLDG.

SECURITY BLDG.

189 W. MADISON-ST.

UNIVERSITY OF CHICAGO

Engineering Bldg.

Outlying.

BUSY CORNER.

TO RENT—FLOORS AND LOFTS.

WANTED—STORES, OFFICES, LOFTS.

TO RENT—MANUFACTURING PROPERTY.

20C PER SQUARE FOOT.

A. L. MILTENBERG & CO.,

TO RENT—STORES.

Central.

South Side.

1867 E. 71st, Opp. I. C. Sta.

TO LIVE MERCHANTS

BUSY SHOPPING CENTER.

5931 SOUTH HALSTED-ST.

North Side.

Low Rent and This Loc.

Northwest Side.

DRY GOODS

Suburban.

TO RENT—OFFICES AND SHOPS.

140 N. DEARBORN.

MERCHANDISE MART.

CORNER OFFICE—$25.

FACTORIES AND WAREHOUSES—INDUSTRIAL LOCATING CO. HAR 1200.

N. W. SIDE — 1 STORY DAYLITE MFG. bldg.; 4,000 sq. ft.; truck ent. Cen. 5753.

WANTED—TO RENT—MANUFACTURING.

MFG. PROPERTY—HEATED; SPRINKLER system; 10,000 to 15,000 sq. ft.; near loop; suitable for woodworking plant and offices. Lin. 3960.

TO RENT—FARMS.

$800 INCOME FOR SALE—33 HD. OF COWS giving dly. 160-240 qts. A lse. expirg. Apr. 1939 for $350 rent a yr. 80 a., all feed in for winter. A wond. buy and opp., all for $3,500. A. Joesten, Rochell, Ill.

WANTED—TO RENT—FARMS.

WTD. TO RENT—WITH OPT. TO BUY, SM. farm nr. Chgo.; no objection if bldgs. need repairs. Address P K 270, Tribune.

WANTED—TO RENT—MISCELLANEOUS.

HOUSE—1 STORY BLDG. OR BARN, ground 60,000 sq. ft. up to plan easy access, semi-mfg. ideal. No tavern. Low rent opt. Emil Held, 1529 Capitol Bldg.

SLAUGHTER HSE. IN WISC.—FOR CALVES, poultry, etc.; on hi-way, prefer refrigerated. Address O 512, Tribune.

On Maine Vacation

John D. Rockefeller II., on vacation near Bar Harbor, Me.

[Associated Press Photo.]

REAL ESTATE FOR SALE.

APARTMENT BUILDINGS.

South Side.

Bank Orders Heavy Cut.

North Side.

TODAY'S GROUND VALUE.

2 FLAT—$3,500.

CO-OPERATIVE APARTMENTS.

North Side.

BUSINESS PROPERTY.

HOUSES.

South Side.

REAL ESTATE FOR SALE.

HOUSES.

South Side.

8923 S. THROOP-ST.

McKEY & POAGUE,

$10,000 Brick Bung., $4,750.

Southwest Side.

SWING ALONG WITH THE THRONG!

5600 S. TRUMBULL.

F. H. HALVORSEN CO.

$3,000 EACH!

North Side.

BARGAIN.

5743 WINTHROP-AV.

Northwest Side.

REAL ESTATE FOR SALE.

HOUSES.

Northwest Side.

HOUSES BUILT TO ORDER.

WHY PAY TAXES

VACANT.

South Side.

North Side.

REAL ESTATE—MFG. PROPERTY.

REAL ESTATE—OAK PARK—AUSTIN.

REAL ESTATE—SUBURBAN—SOUTH.

General.

DRIVE OUT

Beverly Hills—26 minutes to loop.

FORCED TO SELL

REAL ESTATE—SUBURBAN—S. W.

General.

REAL ESTATE—SUBURBAN—NORTH.

General.

SACRIFICE FOR $3,500.

REAL ESTATE—SUBURBAN—NORTH.

General.

HOMES NORTH SHORE PRICED TO SELL.

BAIRD & WARNER,

TAKE YOUR NEXT 139 RENT RECEIPTS

$5,000 BUYS BRICK 2 FLAT.

Outstanding Home Values.

OUTSTANDING BARGAIN.

7 ROOMS—2 BATHS.

$12,750.

RIPARIAN HOME.

SACRIFICE

NEW AND MODERN.

6 ROOMS—$7,500.

(Continued on following page.)

REAL ESTATE—SUBURBAN—NORTH.

(Continued from preceding page.)

Winnetka—26 minutes to loop.

457 ASH-ST.

Corner Sheridan-rd.; block from lake. The outstanding offering on the north shore today; 10 rooms, 3 baths; solid brick-tile roof residence; 2 story detached garage with 4 room apartment; large grounds, attractive landscaping, fine trees. Clear of incumbrance. Will be sold at less than half cost to owner for quick sale. Shown by appointment only. McGUIRE & ORR [Exclusive Agents]. 40 YEARS OF DEPENDABLE SERVICE. 580 Davis-st., Evanston. R. P 3213. Gre. 1080.

OWNER MOVING AWAY CUTS COST ½ on charming brk. hse. 1 blk. from lake. 9 rms., 4 bths., comp. lav., attr. gar. Owner requests we take you through this lovely home. Gracious arches, crystal fixtures, canv. walls, colored tile baths, oil ht. Good terms. MRS. FULLER & WM. PICKARD. Greenleaf 7220. Winnetka 3603.

A NEW LISTING AT THIS LOW PRICE. East Side, stucco on hollow tile; newly dec., 6 rms., slp. pch., 1 bath; oil ht.; close to Indian Hill sta., Greeley schl., New Trier High; price $9,800; only $2,600 required. Kenilworth Rlty Co., Wilm. 966.

NEAR LAKE—OWNER MOVING AWAY! Cherry, apple, and many lg. elms on this ½ ac. of property. The house is an excell. one, 8 lge. rms. and 2 bths. $12,500. You can have the hse for $7,500 if you desire to sell off the extra land. Winnetka 3603.

OPEN FOR INSPECTION TODAY—10 A. M. to 6 p. m. 1365 Scott-av., bung., 5 rms.; well built; genuine bargain; $6,500. Easy terms. May rent. Other good values. All sizes. B. H. Barnett, 526 Center-st. Win. 965.

SACRIFICE.

¾ acre. Best section of Winnetka. $7,500. No less and no trade. MEAD & COE. 69 W. Washington-st.

REAL ESTATE—SUBURBAN—N. W.

General.

$7.50 MONTH

buys big tract land, 100x84 feet; rich black soil; very desir. for poultry, fruit and veg. farm or your future estate in the country. Property is just off main hwy. on new road in Lake Co.; low taxes. Nr. 5 large lakes and towns. 29 mi. Chgo. loop. 18 trains daily, except Sun.; C. & N. W. R. R. Situated in beaut. picturesque high rolling country; elec. available, making it possible to have hot and cold running water and toilet. Just 1 mile to beaut. Forest Preserve. [illegible]

REAL ESTATE—SUBURBAN—WEST.

Lombard—31 minutes to loop.

BEAUT. BRICK 7 RM. HOME; FINE 100X 160 landscpd. cor. Many novel features; 22x22 brick gar.; choice dist.; $9,250; $2,250 cash. $7,000 first mtge. 5%. Cost $20,000. H. A. Hovet, 10 St. Chas.-rd. Ph. Lomb. 1100.

FORECLOSURE—5 RM. COTTAGE; MODern, remodeled; garage; lot 66x400; near transp.; $2,350; $500 down, or take small mtg. as part payment. Ph. Euclid 7446.

Oak Park—16 minutes to loop.

(See Real Estate—Oak Park, Austin.)

River Forest—18 minutes to loop.

REMARKABLE BARG. IN NEARLY NEW Eng. Tudor br. res.; quality const.; slate rf.; roll screens, metal lath; canvas walls, sunken lvg. rm., firepl.; brkfst. rm.; tile walls in bath, kitch. and lav.; oil ht. Other special features, side dr., nr. schls. Priced at ½ cost for quick sale. Only $2,000 cash needed; bal. like rent. See Sun. p. m. or call Col. 5570.

OPEN FOR INSPECTION TODAY—New Col. type br. 4 b. rm. res., attached gar.; 2 tile baths, air cond. ht., de luxe dist. 1224 N. Monroe-av. Agt. on premises.

COMP. MODERNIZED BRICK HOME; LOT 125x200; 5 bedrms., 2 tile baths, canv. walls; club rm.; carpeting, gar. $18,000. Small trade. Austin 4870 or Euclid 512.

VERY MOD. 5 RM. BRK. BUNG. ON LANDscpd. lot, 50x180; unusual buy, $8,500. Cusack Rlty. Co. Forest 2044, Aus. 2662.

Riverside—19 minutes to loop.

RIVERSIDE FINEST LOCATION OFFER beau. $38,000 brick res., built by owner, at big sacrifice; wooded lot 100x250. See John V. Harvie, 46 Harlem-av., Riverside [1 blk. No. C., B. & Q. tracks]. Riv. 6226.

LOVELY 6 ROOM HOME—LARGE LOT—Close to depot, schools and churches. Only $300 cash and $40 monthly payments. Place for children. Address B E 482, Tribune.

ENG. BUNG.—FACE BRK. ALL AROUND; INsulated; 5 rs.; encl. pch.; gas or h. w. ht.; canv. stip. walls; tile roof, bath, kit.; nr. C., B. & Q. 301 Olmstead-rd., near Harlem-Ogden.

CHOICE 6 RM. COLONIAL HOME—2 CAR garage; near transp.; will consider small cash payment and reas. installment. 361 Herrick-rd. Phone Riverside 6007-J.

DESIRABLE, COMFORTABLE HOME—ALL modern improvements. Hot water heat. Reasonable terms. Riverside 5537.

Villa Park—29 minutes to loop.

ENGLISH BRK. COLONIAL RES.—PRACT. new; nat. boulder firepl.; Koehler fixts.; [illegible]

REAL ESTATE—SUMMER RESORTS.

Illinois.

JUST LIKE THE NORTH WOODS.

Yet only 50 miles N. W. of Chicago, near McHenry, Ill.; 12 miles practically unknown private lake; heavily wooded shore line; finest sand bottom; loaded with big game fish and a 60 acre game preserve for fall hunting; 4 rm. cottage, ready to move into; $500 complete; 3¼ yrs. to pay; 6 rm. year round home, with artistic stone fireplace, $1,095. An unusual opportunity for a few high type families seeking a restricted summer home location. Address P G 97, Tribune.

$250 CASH, BAL. $15 MONTH; SUMMER cottage; fine sandy beach; hourly trans. to loop. Address P C 100, Tribune.

Indiana.

INVITATION

to visit today

A LOG CABIN

with modern conveniences

in the Dune Woods

MICHIANA SHORES

on Shore Lake Michigan

Available for a few hundred dollars investment. All summer you can enjoy and benefit week-ends year around. Take Route 12 or 20, sixty miles east of Chicago loop. Long Beach Co., Community Builders, Michigan City, Ind., Owner.

COTTAGE FORECLOSURE SALE—FLINT Lake; also lot with city imp., $98; elec. trans., 50 mi. to Loop. Gentiles. Take U. S. 6 to Indiana 49 and 2¼ miles So. to yellow brick hse. Box 75, R. R. 1, Valparaiso, Ind.

FOR SALE—INDIANA SUMMER RESORT: 7 rm. yr. round home overlooking lake at Long Beach. Landscaped, fenced, dbl. garage, extra lavatory and showers. J. R. RUSSELL, 111 W. Washington-st., Chicago, Illinois.

$475 BUYS WELL BUILT COTTAGE, screened porch; wooded lot; near Lake Michigan; 5 miles to Michigan City; gd. water and trans. Address B H 258, Tribune.

KOONTZ LAKE—BARGAIN, 4 ROOM COTtage, on wooded lot, furnished, elec.; price, [illegible] Address P D 46, Tribune.

[illegible]

REAL ESTATE—FARM LANDS.

Illinois.

80 ACRES—IN LEADING POULTRY AND general farming section of Illinois, $3,200; includes team horses, 10 cows, 8 sows, 18 pigs, 200 poultry, wagon, harness, riding sulky plow, section harrow, riding cultivator, mower, rake; located on paved highway; mile to school, 3to county seat town; all tillable; 60 acres fine pasture, balance crop land for corn, small grains, clover, etc.; well and pond water; 40 peach trees, other fruit, grapes, berries; 7 room frame house, well water, barn, poultry house, garage; very picturesque location; $3,200; part cash; federal loan. Free monthly catalog. United Farm Agency, E-1198 Arcade Bldg., St. Louis, Mo.

3¼ A. BEAUTIFUL COUNTRY HOME, 9 rm. brk., all mod., landscape lwn. and large new mod. poultry plant. 45 mi. W. on cmt. Cash or trd. for 2 flt. on N. side. 120 acre dairy farm, $100 pr. a. 160 a. feeding farm on cmt., $100. 320 a. feeding, $75. 70 a. combnt. $50. 30 a btfly. wd. with sprngs., $100; all bargains. Ph. or write for appt. Fred W. Benton, Elburn, Kane Co., Ill.

TRACTS OF 40 TO 840 A. IN COOK COUNty, Ill., and Lake, Jasper and Newton counties, Ind., 30 to 70 miles from loop, at unusually low prices. No trades. Branch office at Dyer, Ind., on Route 30. ESTATE OF JOHN J. LAWLER, 989 Exchange-av., Union Stockyards, Chicago, Ill. Telephone Yards 0758.

FOR SALE—REAL FARM BARGAINS. 500 ACRES NORTH OF CHAMPAIGN. 185 ACRES NEAR GENEVA [real farm]. 80 ACRES NEAR LAKE FOREST. COME AND SEE ME SOMETIMES. N. J. LAREAU, GRAHAM BLDG., AURORA.

WOODS AND WATER: 100, 170, 190 ACS. on Rock river; 120 acs. on Fox river; 54 acs., Big Rock creek; 280 acs., private lake; prices $90 to $125 per acre. WYATT & COONS, Glenview. Ph. 81.

REAL INVESTMENT—BEST 160 ACRE farm Champaign county; well improved; near University of Illinois. Priced low. Boone Realty Co., Champaign, Ill.

50 ACRES—GOOD BLDGS., 5 ACRES TIMber; beautiful countryside; close to town; N. W.; $5,500. L. B. Anderson Co., 134 N. La Salle. State 0237 or Wheeling, Ill. Ph. 54.

10 ACRES — 8 ROOM MODERN HOUSE; large chicken house; creek for lake; near town; price $5,000. W. H. ROSE, Elgin National Bank Bldg., Elgin, Ill.

120 ACRES—35 MILES FROM LOOP; dark soil; good fishing stream thru. farm; new home; price $6,500. Terms. Grover C. Elmore, 100 N. La Salle. Fra. 2650.

130 A. DAIRY FARM—70 MI. N. W. CHI. [illegible]

Wisconsin.

RAILROAD LANDS IN UPPER WISCONsin. Rich clay loam soil, best in U. S. for dairy, poultry, clover, potatoes, grains, fruits and berries. Ample fuel. Good roads, towns and market. Lowest prices, easy terms. Fine fishing and hunting. Send for booklet 53 H. S. Funston, Land Dept. Soo Line Ry., Minneapolis, Minnesota.

184 Acre Wisconsin Farm.

Nr. Wausau, best farming sect. on hiwy. 52; excellent soil; 7 rm. house; furnace, elec.; barn, comp. fine set bldgs., well stocked, equipd. Want clr. prop. 6311 S. Ashland. Rep. 2678.

CHOICE CLAY LOAM FARM LANDS. Write for free booklet, map, etc. JOHN S. OWEN LBR. CO., OWEN, WIS.

WISCONSIN'S BEST DAIRY FARMS where crops never fail. Real barg. No trades. Marshfield Land Co., Marshfield, Wis.

Miscellaneous.

STROUT'S

FALL BARGAIN BULLETIN. COAST to COAST; green pastures, bountiful crops on these equipped money-saving farms. EQPD. OPERATING FARM, $750. 40 acres, 1½ miles depot, village, near resort lake; half tillage, pleasant 5 room bungalow, barn, etc.; only $750 including good cow, hens, furniture, hay, firewood, potatoes, carrots, cabbage, etc.; part cash. 92 ACRE BEAUTY WITH CROPS, horses, implements, cow and poultry included; ready markets; good 6 room house, hip-roof 61 ft. barn, other bldgs.; woven wire fences, fruit and wood, 65 acres tillage; only $4,000, part cash. Details these, many others in Free Bargain Bulletin, just out! Write today. STROUT AGENCY, 7-C South Dearborn-st. State 7975.

STROUT BARGAINS

CHOICE LAKESIDE FARM. Complete with horses, 3 cows, calves, pigs, poultry, implements, 4 boats, firewood, growing crops; 80 acres, good 7 room house, basement barn, lovely surroundings; only $3,000, part cash; picture pg. 66 FREE catalog; 1,000 bargains. STROUT AGENCY, 7-C South Dearborn-st. State 7975.

NEW DEAL — MINNESOTA HAS MANY good farms located near beautiful lakes in North Dakota, Montana, Idaho, Washington, Oregon. Rents are cheaper, prices lower. New low rates. Write or call for FREE BOOK. W. S. Weber, G. N. Ry., Room 620, 105 W. Adams-st., Chicago.

REAL ESTATE SERVICE.

I AM IN THE MARKET AGAIN FOR REAL estate of any kind, anywhere. Write fully. Address B E 249, Tribune.

REAL ESTATE—AUCTION.

AUCTION—TO CLOSE ESTATE SEPT. 1, 3 p. m., 202 Bennet, Geneva, 5 rm. bung. with 100 ft. river front. Inspect all week. Details, Martin O'Brien, public administrator, Aurora.

REAL ESTATE—MISCELLANEOUS.

FRED'K H. BARTLETT & Co.

33 W. WASHINGTON-ST. (ENTIRE 2D FLOOR.)

BARGAIN COUNTER FOR CHICAGO REAL ESTATE

Own houses, flats, store buildings, farms, acres, lots, and mortgages that they can offer at prices never before quoted. If you are considering a purchase of Real Estate at great sacrifice prices, or mortgages at large discounts, it will pay you to see us.

CHICAGO'S LARGEST REAL ESTATE OPERATORS

REAL ESTATE WANTED.

Resort Property.

WILL BUY FOR CASH ONE TO FIVE acres on Ill. lake; prefer vacant, wooded; bargain only. Address L 574, Tribune.

AT LAKE GENEVA—WILL PAY CASH FOR small house; give detail, location and lowest price. Address L 448, Tribune.

REAL ESTATE FOR EXCHANGE.

Apartment Buildings.

HAVE LOCAL 13 APARTMENTS IN DIStress—High grade. Want Texas producing orchard. Can show you a profit if you have cash or an income. Investigation invited. Address L 272, Tribune.

WILL EXCHANGE EQUITY IN BRICK 2 flat 5 rms., N. Side, sleep. porches, h. wtr. heat, 2 car garage, mortgage $7,000, for vacant and cash. Address L 451, Tribune.

OWN A WELL BUILT 36 APT. BLDG., clear, well rented, exc. cond. Want a large, fertile farm within 100 miles of Chicago. Address P J 174, Tribune.

WANTED—CLEAR BUNGALOW OR DEF. or indef. 1st mtgs. or So. S. prop. for my clr. mod. unhtd. Doug. Pk. 6 flat. Give full particulars. Address L 163, Tribune.

TRADE $3,500 EQUITY IN 2 FLAT brick, 2 car gar., for summer cott.; near lake; within 75 mi. Chi. Owner. Nev. 1353.

2 APT., 7 RMS. EACH, 1 BLK. FROM Edgewater Beach hotel; will exch. for vac. or securities and cash. State 1675.

WILL TRADE GOOD 2 APT., S. W. SIDE for vacant and cash. State 1675.

RECEIVER EXCH. HOMES, APTS., CASH and ? Address L 259, Tribune.

Business Property.

3 STORES, 2 FLATS, CLEAR, IN FOREST Pk., for bung., 2 flat or clear vacant; bargain for cash. Address P K 66, Tribune.

TRD. 3 STORES, 4 GARAGES, CLEAR, rented, N. S., for 6 apt. or more on N. S. Cash if nec. Address P L 84, Tribune.

2 STORY FRAME STORE—ICE CREAM, confect., chili parlor; 1 car gar.; for South Side cottage. Address L 196, Tribune.

2 FLAT, 10 CAR GAR., BUSINESS LOC.; exch. for farm. Address P D 370, Tribune.

Farms and Acres.

FOR EXCHANGE—TWO INDIANA CORN belt farms, 80 and 160 acres, for city imp. or farm land in Traverse City or Petoskey, Mich., dist. Miller, 724 Rhode Island-st., Gary, Ind.

225 A.—SM. TOWN N. CENT. WIS.; GOOD bldgs., crops, mach.; immed. poss., $12,500; want improved property or mtgs.; distressed consid. Address P G 101, Tribune.

SELL OR TRADE 360 AC. FARM, 25 MI. N. of Jacksonville, Fla., on Dixie hwy., incl. gas stat., lunch rm., clear, for Chicago income or what? Address L 457, Tribune.

120 A.—55 MI. N. W.; GD. LAND, BLDGS.; 32 cattle, 13 pigs, 500 chicks, tools, crops, milk base. Subj. to $5,400 govt. loan. Want flat bldg. Reeves & Dixon, Waukegan.

EXCHANGE OR SELL WOODED ACREAGE —North Shore; 50 min. to loop; real buy; cash or terms. Address P M 28, Tribune.

200 AC. ILL. FARM. WANT 2, 3, OR 6 flat. Address P K 64, Tribune.

Houses.

TRADE NEW SUB. HOME WITH SMALL acreage, all conv., clear, for bung., in Beverly or Oak Park, as part paymt. If you want better, this is it. Address L 577, Tribune.

CLEAR BERWYN BUNGALOW FOR BUSIness property [western suburb or out of town]. Address L 404, Tribune.

HIGH CLASS HINSDALE 6 RM. HOME, clear, for S. S. 6 flat eqty. Can take distress reas. mtg. Ernest Cook, 6760 Stony Isl.

5 ROOM OAK PARK BUNGALOW—Owner wants cottage or cheap 2 flat. CICERO REALTY CO. 407 S. CICERO-AV.

$6,000 1ST MTG., DUPLEX BUNG., BLUE Island, Ill. Will disc. for cash. Take N. W. real est. or farm. Address L 253, Tribune.

COTTAGE WITH HALF ACRE, LOMBARD—Trade for bungalow or two flat in city. Address P A 299, Tribune.

EXCH., SELL BEAU. 9 RM. BRK. RES., Fullerton-pkwy., nr. Clark, for 2 fl. bung., N. S. prop., or ? Address P J 312, Tribune.

HAVE 7 RM. COTT. STOVE HT. ENCLSD. pch., wt. 6 rm. htd. bung. N. W. Ked. 7312.

Resort Property.

$2,500 EQUITY IN $4,200 LAKE FRONT lot in Beverly Shores. Will exchange for equivalend paid up property. Address P M 176, Tribune.

29 ACRES MOD. BLDGS. ON WISC. LAKE; trade for house Chgo. Pensacola 8819.

Vacant.

WANTED TO TRADE—VERY DESIRABLE [illegible]

REAL ESTATE LOANS, MORTGAGES.

Why Worry About Future MORTGAGE RENEWALS?

Your first renewal with us is your last! See us about our monthly instalment plan. We will make 1st mtg. loans from 5-15 yrs. on desirable 1, 2, and 3 family homes—to build, modernize, or refinance. Easy payments; reasonable rates. Chicago Federal Savings & Loan Assn., ONE NORTH LA SALLE-ST. State 1825.

WILL MAKE CONSERVATIVE 1ST MORTgage, including reorganization loans, on well located, improved real estate in Chicago and suburbs. IRVIN JACOBS & CO., 105 S. La Salle. Phone Randolph 2350.

LOANS.

Personal, Property, and Salary.

Again HOUSEHOLD Lowers Loan Cost

Our new rate schedule reduces the cost of all loans above $100 and less than $300 below the rates we have been charging since July, 1933. Our previous low rate on $300 loans continues.

We have 17 branch offices in the Chicago district and do the largest business because:

1. We make loans of $30 to $300 at reasonable cost
2. We do not question your employer, your neighbors, your relatives or your tradespeople.
3. All of our offices are equipped to handle your business in a private room.
4. We give free, authentic information on managing family incomes.

ONLY HUSBAND AND WIFE SIGN. 1 to 20 MONTHS TO REPAY. PROMPT PRIVATE SERVICE.

HOUSEHOLD Finance Corporation

LOOP:
105 W. Monroe, 5th fl. State 1777.
77 W. Washington, 10th fl. State 0151.
105 W. Madison, 14th fl. Franklin 0885.
ROGERS PARK:
1737 Howard, 2d fl. Rogers Park 8320
NORTH:
3959 Lincoln-av., 2d fl. Buckingham 1006.
4753 Broadway, 11th fl. Longbeach 7163
NORTHWEST:
2800 Milwaukee, 5th fl. Capitol 3440
4710 Irving Park, 2d fl. Pensacola 4570
WEST:
4010 W. Madison-st., 4th fl. Kedzie 0704
OAK PARK:
1140 Lake-st., 3d fl. Euclid 503
CICERO-BERWYN:
6012½ Cermak-rd. [W. 22d]. Cicero 6400
SOUTHWEST:
6255 Ashland, 2d fl. Hemlock 4510
2356 W. 63d-st., 2d fl. Republic 4472
SOUTH:
6856 S. Halsted-st., 2d fl. Englewood 5534
841 E. 63d-st., 4th fl. Plaza 8360
SOUTH CHICAGO:
9130 Commercial, 2d fl. South Chi. 0103
ROSELAND:
11106 S. Michigan, 2d fl. Commodore 3880

Lowest Rate ON $300 LOANS

OF ANY LICENSED LOAN CO. IN CHICAGO MAKING LOANS UP TO $300.

If you need a loan of $300 or less, we invite you to call any of our eight convenient offices and allow us to explain our service without obligation

Reduced Rate on all loans above $100.

LIBERAL TERMS WHICH ALLOW 1 TO 20 MONTHS.

Prompt, Confidential Service.

HOUSEHOLD GOODS, AUTO and SALARY LOANS.

8—CHICAGO OFFICES—8

NORTH:
4803 Lincoln-av., R. 215. Longbeach 8456
ROGERS PARK:
1791 Howard-st., Rm. 212. Rog. Pk. 0754
NORTHWEST:
4013 Milwaukee, Rm. 307. Avenue 0443
GARFIELD PARK:
1 N. Crawford-av. R. 415. Van Buren 5040
WEST:
9 S. Kedzie-av., Rm. 222. Kedzie 1437
OAK PARK:
137 Marion-st., Oak Park. Village 6886
SOUTH:
6306 Cottage Gr., Rm. 305. Hyde Pk. 0604
ENGLEWOOD:
749 W. 63d, cor. Halsted. Englewd. 1711

Commonwealth Loan Co.

BUSINESS ESTABLISHED 1887.

$25 to $300 Loans

On Your Signature Only

NO ENDORSERS

Quickest and Most Liberal Method of Borrowing.

TERMS TO SUIT—CONFIDENTIAL. REPAY ANY DAY, WEEK, OR MONTH TO REDUCE THE COST.

FURNITURE LOANS

Lowest rates in our history.

ONLY HUSBAND AND WIFE SIGN. NO DELAY—TERMS TO SUIT.

PHONE YOUR REQUEST. Immediately thereafter call at the office and obtain loan.

PHONE AND LEARN

LOCAL LOAN CO.

UNDER STATE SUPERVISION.

7 W. MADISON, at State. RANdolph 8400
1 N. CRAWFORD at Madison. KEDzie 5900
8 N. OGDEN at Madison. HAYmarket 4700
821 W. 63D-ST., nr. Halsted. ENGlewd. 7800
1212 N. ASHLAND, at Mil. BRUnswick 3100
4013 MILWAUKEE, at Cicero. AVEnue 1400
4701 N. WESTERN, at Leland. LONgb. 2161

NEW Loaning Plan

Now you can borrow money on anything of intrinsic value such as furs, musical instruments, cameras, shotguns, typewriters, binoculars, silverware, paintings, antiques, stamp and coin collections. FEDERAL LOANS MONEY ON ANYTHING OF VALUE; DIAMONDS, JEWELRY, ALSO STATE, COUNTY, PARK VOUCHERS AND BONDS. LOANS ON WAREHOUSE RECEIPTS. If you need little or much money come to

FEDERAL BROKERS

5 S. Clark St. Est. 1885 Dearborn 3330. MEMBER CHICAGO ASSN. COMMERCE.

A Personal Loan Service in the Heart of the Loop.

Come in at the noon hour or any convenient time during the day. It's easy to reach from everywhere — right at the corner of Madison and Dearborn-sts. Private, confidential, personal service fitted to your particular problem. We are not bound by hard and fast impersonal rules. You talk directly with those in authority to help you. Establish your credit here and you will always have a businesslike source from which to secure cash quickly when needed $25 to $300.

NO LOWER RATES ANYWHERE.

T. B. WARD, Inc.

8 S. Dearborn, Room 408. Randolph 2060.

A NEW DEAL TO THE BORROWER. We offer you exceptionally low rates if you have any kind of security. Let us help you solve your financial problems. Payments to suit your convenience. It costs nothing to investigate.

Loanon Securities Corp.

[Under State Supervision]. STATE 4600. 33 N. LA SALLE-ST.

Salary and Furniture Loans $50-$300. CHICAGO FINANCE CO. Room 1301, 11 S. La Salle. Central 1060.

FOR FRIENDLY PERSONAL LOANS—On salary, furniture. Phone Central 4733. C. C. ERD, 7 S. Dearborn-st.

LOANS.

Personal, Property, and Salary.

5 LOAN PLANS 20 Repayment Plans and REDUCED RATES

That's why PERSONAL has the most complete Loan Service in Chicago.

We can work out a truly "personal" Loan for you—one that is exactly suited to your individual circumstances and your income.

It makes no difference whether you are married or single—so long as you are employed. Step in—write or phone the office in your neighborhood or nearest your place of business for complete details about our service.

PERSONAL FINANCE COMPANY

CHICAGO—PERSONAL.
4554 Broadway, 2d floor. LONgbeach 4082
4770 Lincoln-av., 2d fl. LONgbeach 6357-8
3982 Milwaukee-av., 2d fl. PALisade 0989
[Over Art Thompson's Dept. Store.]
757 W. 79th-st., 2d floor. RADcliffe 8228
841 E. 63d-st., 3d floor. HYDe Park 1472
2403 W. 63d-st., 2d floor. REPublic 7229
4010 W. Madison-st., 2d floor. NEVada 2134
OAK PARK—PERSONAL.
1040 North-blvd., 2d floor. VILlage 6840
CICERO-BERWYN—PERSONAL.
6846 Cermak-rd., 2d floor. BERwyn 666
EVANSTON—PERSONAL.
708 Church-st., 2d floor. GREenleaf 6081
CHAMPAIGN—PERSONAL.
124 N. Neil-st., 2d floor. Phone 2674
ROCKFORD—PERSONAL.
S. E. Cor. State and Main-sts. 3d floor. Phone Main 7275

SALARY LOANS $25 TO $300 NO ENDORSERS

To those who qualify. Money on your first call.

FURNITURE LOANS MADE SAME DAY THAT YOU APPLY.

AUTOMOBILE LOANS IMMEDIATE SERVICE. 20 MONTHS TO REPAY.

30 W. WASHINGTON-ST. [WASHINGTON, NEAR DEARBORN.] Franklin 8924.

6317 S. HALSTED-ST. [63D AND HALSTED-STS.] Englewood 4010.

7 S. CRAWFORD-AV. [CRAWFORD AND MADISON.] Nevada 2443.

1548 W. BELMONT-AV. [BELMONT AND ASHLAND.] Wellington 6700.

IMPERIAL CREDIT CO.

[UNDER STATE SUPERVISION.]

BORROW ... FROM $25 TO $300 ... TOWER

Lowest Rates

IN CHICAGO ON ALL $300 SALARY LOANS.

No Endorsers Necessary.

Our reduced rates also apply on furniture, auto and collateral loans.

$16.80 MONTHLY

Payments include interest on a $300 loan. Other amounts in similar proportion.

TOWER Finance Corporation

UNDER STATE SUPERVISION. 28 E. Jackson-bl. Har. 5100. SECOND FLOOR.

NOTES, MTGES., ACCOUNTS, RENT OR wage claims with cash value can be sold, or pledged for security on loans. Mr. Cook, Northern Finance, 140 N. Dearborn. Sta. 6600.

Business Loans.

$300 TO $30,000 LOANS to Factories, restaurants, laundries, hotels, shops, rooming houses, etc. Collateral loans on first mortgages. ALSO ON ANY GOOD SECURITY.

A REAL BANKING SERVICE

CONFIDENTIAL. NO ENDORSERS. A solution to your financial problem. WE CAN PROTECT YOUR INTERESTS. Oldest Estab. in Chicago. BEST RATES, EASY TIME PAYMENTS. F. BOLAND. 215 W. Randolph. Fra. 1966.

LOANS TO MANUFACTURERS and distributors; on open accounts receivable or other security. QUICK SERVICE. LOW RATES. National Acceptance Co. 111 W. Monroe. Central 5532.

$400 TO $30,000. To factories, shops, stores, restaurants, hotels, etc., on equipment, machy., fixtures. LOWEST RATES—EASY PAYMENTS. The Morrison Company, 330 S. WELLS-ST. ROOM 1404. WABASH 3344.

2 Yr. Loans, $300 to $5,000. Quick action. Monthly payments. La Salle Finance Corp., 160 N. La Salle. Fra. 3411.

FINANCIAL.

PRIVATE PARTY CAN ASSIST FINANcially incorporated manufacturing or jobbing business in possible reorganization. Address P E 147, Tribune.

LOCAL GROWING MANUFACTURER DEsires $5,000 to $10,000 loan secured by accounts and mdse. Will pay 8% interest. Address L 170, Tribune.

WTD.—$1,000 FOR 5 YRS. FROM PRIV. party. Liberal rate of interest. Business as security. Address P K 390, Tribune.

STOCKS AND BONDS.

REAL ESTATE BONDS, FOREIGN BONDS, MORTGAGES, TAX WARR., JURY SAL. VOUCHERS BOUGHT, SOLD AND QUOTED. STERN-WEISSBURG & CO., 134 N. La Salle-st. Randolph 1187.

CASH FOR TAX WARRANTS, JURY SALary vouchers, listed stocks, bonds, real estate bonds. Continental Discount Corp., 68 W. Washington, Bank Flr. Randolph 2721.

WANT—1 MASONIC TEMPLE CORP. PARticipating bond, $100, 1955 series; quote lowest price. Address L 263, Tribune.

CASH FOR JURY VOUCHERS, TAX WARrants and miscellaneous securities. 105 N. Clark-st., Room 210. State 0568.

CASH TO LOAN ON MTGES., R. E. BONDS, jury vouchers, tax warrants, or will buy. Cosmopolitan Loan Corp., 134 N. La Salle.

BEST CASH PRICES TAX WARRANTS, jury vouchers, 1st mtges., R. E. bonds. Joseph Cohn & Co. 140 N. Dearborn. Dea. 7540.

CASH FOR JURY VOUCHERS, TAX WARR. 82 W. Washington, Room 130. Ran. 1802.

BUILDING MATERIALS.

Heating and Plumbing Supplies.

WTD.—OIL BURNER FOR SMALL BOILER with automatic controls. Give details. Address P G 449, Tribune.

600 FT. AND 850 FT. STEAM BOILERS cheap. 2915 Armitage-av.

Miscellaneous.

WRECKING 13 ACRES OF BUILDINGS AT International Harvester Co.-Deering plant. Lumber—millions of ft. available, cut to your specified sizes and lengths; like new. Thoroughly seasoned. Doors, windows, everything for blding. Must go cheap. Reas. truck del. arranged. Write, wire or phone today. GLOBE WRECKING CO. 1734 FULLERTON-AV. DIVERSEY 3612.

WANTED—EARTH TO FILL 100 YDS. 6100 Knox-av. Phone Sheldrake 4700.

[illegible]

USED AUTOMOBILES FOR SALE.

End of Season Clearance

We must close our lot soon and we offer many fine cars in practically new car condition at prices far below the market. Don't fail to see these exceptional bargains—today.

1934	Ford de luxe sedan; used	$595
1934	Chevrolet cpe., r. s., radio; used	575
1934	Dodge sport coupe, r. s.; used	675
1934	Plymouth coupe; used	575
1933	Dodge sedan de luxe	545
1933	Chevrolet coach, Master	425
1933	Chevrolet de luxe sed., 6 w. w.	510
1933	Ford coach	425
1933	Olds. 8 de l. sed., 6 w. w., s. m.	645
1933	Oldsmobile 6 coach	545
1933	Ford coupe	425
1933	Oldsmobile coupe	525
1933	Terraplane coach	425
1933	Chrysler Royal 8 sedan, 6 w. w. s. m., radio	695
1933	Ford 4 door sedan de luxe	495
1932	Ford coupe	325
1932	Auburn brom., 12 cyl.	525
1932	Auburn sedan, 6 w. w., s. m.	465
1931	Hudson sport coupe	265
1931	Studebaker Dictator	265
1931	Nash 6 cyl. sport coupe	250
1931	Ford town sedan	235
1931	Ford coach	195
1931	Buick sedan, 6 w. w., s. m.	395
1931	Chevrolet coupe	225
1931	Buick 7 pass. sedan, 6 w. w.	425
1930	Packard 8 sedan, 6 w. w., s.m.	365
1930	Ford town sedan	195
1930	Hupmobile 8 sedan, d. luxe	275
1930	Essex sedan	175
1929	Ford 4 door sedan	125
1929	Packard phaeton	275

MANY OTHER FINE BARGAINS.
Terms Arranged. We Trade.

HEALY MOTOR SALES
7601 STONY ISLAND
Regent 6004.

AUBURNS

1932 De L. Sedan—
6 w. w., dual ratio, ride control, free wheeling, startex; tires, motor and finish in exc. condition; $495.

1933 Salon Sedan—
6 chrome wire wheels, dual ratio, ride control, startex; big saving.

1931 Cabriolet—
Car in A1 condition throughout; a real buy for little money; $375; also '31 brougham at $245.
GUARANTEED; TERMS 12 TO 24 MOS

Auburn-Chicago Co.
2401 S. MICHIGAN-AV.

Walton Finance

Chicago's Largest Outlet.
BETTER CARS FOR LESS MONEY
MAKE YOUR OWN TERMS.
CARS FINANCED ANYWHERE IN U. S.
90 Day Written Guarantee.

'34 Buick Sed., built-in trunk; used	Big disc.
'34 Ford V8 De Luxe Sed.; used	Big disc.
'34 Chev. Spec. Sed., rad., 6 w.; used	Big disc.
'34 Plym. De L. Sed., 100%; used	Big disc.
'34 Pontiac Sed., full eqpd.; used	Big disc.
'33 Buick 67 Sed., 6 wire whls.	$695
'33 Oldsmobile Sedan; like new	565
'33 Pontiac Sedan; used little; 6 w. w.	545
'33 Dodge De Luxe Sedan; 6 w. w., trk.	550
'33 Ford Fordor De Luxe Sedan; only	440
'33 Plymouth PD Sedan; trunk, etc.	465
'32 La Salle V8 Conv. Coupe; 6 w. w.	950
'32 Packard 901 Sedan, 5 pass., 6 w. w.	885
'32 Chrysler De Luxe Sedan, side mts.	375
'32 Studebaker Sedan, s. mts., fr. whlg.	335
'32 Willys-Knight Sport Coupe; only	325
'32 Ford V-8 De Luxe Sed.; real bargain	340
'32 Pontiac Conv. Coupe; rumb. seat	375
'31 De Soto Sedan; wonderful condition	290
'31 Pontiac Sport Coupe; 6 w. whls.	265
'31 Essex Sedan; free wheeling	245
'31 Ford Coupe, excel. cond., all eqp.	175
'30 Auburn Sedan; like new; barg.	165
'30 Packard Sedan; like new car	265
'30 Buick Sedan; all equip.; low at	225
'30 Pontiac Sedan; excellent condition	140
'30 Hupmobile, 6 w. w. Sed.; like new	225
'30 Plymouth Coach, unusual buy at	135
'29 Hupmobile De Luxe Sedan; 6 w. w.	145
'29 Durant Sedan; very clean; barg.	65
'28 Pontiac Sedan; just reduced to	45
'28 Essex Sedan; runs and looks good	35

100 Fords—Chevrolets, $20 up
940-58 MILWAUKEE
YOUR CAR TAKEN AS FIRST PAYMENT. 30 years at this location. ALWAYS OPEN.

CADILLAC '33
12 Cyl. De Luxe Sedan

Traded in by original owner. Side mts., fender wells. Lorraine spotlight. High class all electric radio. Full de luxe equipment. Beautiful black finish. 6 whitewall tires are in excellent condition. This car is immaculate and is ready to give the performance and owner satisfaction of a new car. Cost $4,300; price $2,300.
Ford Motor Sales Co.,
2220 S. Michigan-av.
CALUMET 7340. OPEN SUNDAY.

Cadillac V-8 Latest 1931
4 dr. Town Sedan; 6 wire whls., side mts., white wall tires, heater, spot., built-in trunk. High grade whipcord upholstery. Original cost, $3,675. Positively like new. REPOSS. Sac., $695. Your car as down payment, bal. 12-24 mos.; 7 day driving trial; 90 day guar.
S. & G. FINANCE CO.,
4635 W. MADISON-ST.

Cadillac V-16 Latest 1931

USED AUTOMOBILES FOR SALE.

PRE-LABOR DAY
CLEARANCE
of QUALITY USED CARS RECONDITIONED BY
NASH

A used car reconditioned by our automotive experts assures you maximum satisfaction. Every detail must measure up to Nash's high standard of reconditioning before delivery is made. Note also the unusual price reductions represented in the following list of clearance values:

1934	Ford Tudor sed.	$575
1933	Buick sedan, 57 series	845
1933	Chrysler Royal sedan	695
1933	Nash sedan, 1127 series	495
1932	Nash sedan, 970 series	395
1931	Nash sedan, 660 series	285
1931	Chrysler rumble seat coupe	395
1931	Cord de luxe sedan	445
1931	Graham-Paige sedan	295
1931	Studebaker sedan	375
1930	Packard sedan	395
1930	Buick sedan, 61 series	345

Many more to choose from—all makes—all models—all drastically reduced to clear!

Nash Sales, Inc.
2426 So. Michigan-av.
Calumet 2008.

CHEVROLETS
WEEK-END SPECIALS.

1933 Coach; A-1	$445
1933 Sedan; beautiful	465
1933 5 window Coupe; perfect	425
1933 Sport Coupe; rumble seat	445

GUARANTEED. Terms to suit.
RUBY CHEVROLET, INC.
1422 E. 67th-st. Fairfax 9600.

Chevrolet Latest 1933
Master 6 de luxe coupe; 112 in. whlbase., free wheeling, heavy duty tires; high grade uphol. Orig. cost $890. Positively like new. REPOSS. Sacr., $395. Your car as dn. pay., bal. 12-24 months. 7 day driving trial.
S. & G. FINANCE CO.,
4635 W. MADISON-ST.

CHEVROLET—1934 5 PASS. MASTER 6 DE luxe sedan. Wire whels, metal tire covers, knee action, new type ventilation body. Used less than 30 days. Hot water htr., radio eqpd. Guar. like NEW car. $585. Your car as dn. pay.; bal. 12-24 mos.; 7 day dr. trial.
2810 W. MADISON-ST.

CHEVROLET 1933 SEDAN.
$395.

USED AUTOMOBILES FOR SALE.

BUTLER'S
Terraplane-Hudson Dist.,
1135 Chicago-av., Evanston.

We are naming unheard of prices on our entire stock of reconditioned cars. Every car listed is guaranteed and backed by Butler Motors' reputation. Why not take advantage of this unusual event and provide yourself trouble free transportation for your Labor day outing and have a car that will serve you faithfully for years. Every car must go. If you do not agree with us on price we'll listen to reasonable offers. Our usual 5 day driving trial applies during this sale. Come in today.

'29 Hudson Sedan; runs good	$175
'28 Pontiac Sedan, new paint	110
'29 Ford Tudor Sedan	120
'29 Studebaker Sedan, new paint	195
'30 Hudson Coupe, r. st., new paint	230
'31 Hudson Sedan	325
'31 Graham Sedan, new paint	395
'33 Terraplane 8 4 pass Coupe	495
'30 Packard 740 Sedan; new paint	595
'32 Hudson Sedan, 100% cond.	495
'33 Terraplane 8 De L. Sed., side mts.	625

ASK ABOUT OUR
NO CASH DOWN
PLAN.
Open Sunday and Evenings.
1135 Chicago-av., Evanston.

$20—DOWN—$20
ANY CAR FROM $200 TO $1,500. Auburns, Buicks, Chevrolets, Chryslers, Dodge, Fords, La Salles, Lincolns, Nashes, Oldsmobiles, Pontiacs, Plymouths, Packards, Studebakers; '33-'32-'31. All body styles. We deliver any of above cars for only $20 down, bal. in 18 mos. Always open.
I. A. C. FINANCE, 2022 N. California.

DODGE LATEST 1933
4 door 5 pass. de luxe sedan; 6 air wheels, side mts., double horns, wipers, tail lights, heater, trunk rack, spot. High grade uphol. All shatterproof glass. Orig. cost $970. REPOSS. Sacr. for $595. Your car as down pay., bal. 12-24 mos. 7 day driving trial.
S. & G. FINANCE CO.,
4635 W. MADISON-ST.

DODGE LATEST 1933
5 pass. de luxe sedan; air whls., free whlg., auto. clutch, float. power, safety glass; beau. jet black finish; high grade upholstery; orig. cost $965; REPOSSESSED; sac. for $495; 90 day guarantee; 7 day driving trial. Your car as down payment, balance 12-24 months.
3939 WASHINGTON-BLVD.

DODGE—1932 SIX DE LUXE 5 PASS. SED. 6 wheels, sidemts., trunk rack, spotlite, free wheelg., twin horns, double windshield wipers and dble. tail lights. The best buy in city. $395. Your car as dn. pay., balance 12-24 mo. 7-day driving trial. Always open.
2810 W. MADISON-ST.

USED AUTOMOBILES FOR SALE.

Emil Denemark, Inc.
AUTHORIZED DEALERS.
Buick—Cadillac—La Salle—Pontiac.

'34 Cadillac twn. sed., 5 pass; used	$2,495
'34 Buick 57 sedan, 5 pass.; used	1,095
'34 Buick 41 sport sed., 5 p.; used	875
'34 Ford conv. coupe, spec. equip.	615
'33 Buick 67 sedan, 5 pass., A1	895
'33 Buick 57 sed., 5 p., 6 w. w.	875
'33 Pontiac 4 dr. 5 pass. sedan	545
'33 De Soto 5 pass. de luxe sedan	495
'33 Chevrolet 5 pass. sedan, perf.	495
'33 Plymouth 5 p. sedan, A1 cond.	465
'33 Terraplane 5 pass. sed., perf.	415
'33 Plymouth 2 pass. coupe	415
'32 Franklin 4 p. sed., 6 w. w.	895
'32 Buick 97 5 pass. sed., 6 w. w.	725
'32 Buick 66-S spt. cpe., 6 w. w.	615
'32 Nash 5 pass. sed., A1 cond.	395
'32 Pontiac 2 pass. coupe; barg.	395
'32 Chevrolet 2 door sedan; barg.	395
'31 Cadillac V-12 5 p. sed., 6 w. w.	925
'31 Pierce-Arrow 5 p. sed., 6 w. w.	675
'31 Buick 87 5 pass. sedan, only	395
'31 Chevrolet 5 pass. sedan, perf.	315
'31 Chrysler 2-4 coupe, rumble seat	275
'30 Cadillac 5 p. coupe, 6 w. w.	595
'30 Packard 5 p. sedan, like new	425
'30 Nash conv. coupe, 6 w. w.	275
'30 Chevrolet 2 door sedan, perf.	195
'29 Cadillac 7 p. Fleetw'd sed., 6 w.	425
'29 Packard 6-27 sedan, 5 pass.	195
'29 La Salle convert. coupe, perf.	195
'28 Lincoln 7 pass. sedan, perf.	195

50 OTHER MAKES AND MODELS.
All reconditioned and guaranteed.
G. M. A. C. terms. Crawford 4100.
3860 OGDEN-AV.

CHICAGO'S
Largest Packard Dealer.

1934 De Luxe Hudson Sedan	$ 975
1932 Hudson 2-4 Coupe, 8 cyl.	450
1932 Packard 5 Sedan, 901	1,135
1931 Packard De Luxe Club, 8-33	785
1930 Packard Cust. 8 Club, 7-45, Reb.	685
1929 Packard Cust. Limousine	185
1928 Packard, 5-33, Club	225

Hon, Smithson & Raymond.
1809 DEVON-AV. BRI. 3100.
Open evenings and Sunday.

FORD V-8s
$100 Down, 2 Years to Pay.
NO INDORSERS NECESSARY.

'34 De Luxe 4 door demo	$595
'34 Standard Tudor, demo	495
'34 De Luxe Cab. demon.	550
'33 De Luxe Cab, radio	475
'33 De Luxe Tudor	450
'33 Tudors	425

LITSINGER, 925 JACKSON.
CHICAGO'S LARGEST FORD DEALER.
Over 45,000 satisfied owners.

FORDS—Guaranteed—FORDS.
1934 Conv. Coupe; radio; used ... AT
1934 De Luxe Tudor; used ... BIG
1934 Std. Tudor; used ... SAVING
1933 Victoria; like new.
1933 De Luxe Tudor.
1933 De Luxe Coupe; rumble seat.
1933 Cabriolet; side mounts.
Low down payments. Easy terms.
GLENN E. HOLMES, Inc.

USED AUTOMOBILES FOR SALE.

NORTH SHORE USED CARS ARE BETTER
YET PRICES ARE LOWER.

1934 Ford V-8 De Luxe, 4 dr.; used	$595
1934 Ford V-8 De Luxe, 4 dr. sedan	495
1933 Chevrolet Master 6 Coach	435
1933 Ford V-8 Tudor Sedan	435
1933 Chevrolet 4 door Sedan	495
1933 Ford V-8 Stand. Cpe. Rumble st.	445
1933 Chevrolet Cabriolet, side mts.	435
1933 Ford V-8 De Luxe Roadster	395
1933 Plymouth P. D. De Luxe Coupe	435
1932 Chevrolet De Luxe Coach, 6 whls.	335
1932 Stude. Brough., 5 p. de luxe sedan	400
1930 Ford Mod. A. Stand. Cpe. rumb. st.	165
1929 Nash 4 door Sedan	175
1929 La Salle Cabriolet De Luxe equip.	295
1929 Ford Sport Coupe	85
1929 Ford Model A Tudor	125
1929 Nash Cabriolet	165
1929 Graham-Paige Sed., 615 model	175
1928 Dodge Senior 6 Sedan	95
1927 Lincoln 7 pass. Sedan	95
1927 Packard 5 pass. Sedan	100
1926 Packard Sedan	75

PURNELL & WILSON, INC.
AUTHORIZED FORD DEALER.
Highland Park, Ill. Open Sun., Eves.
High. Pk. 710. Glencoe 749.
Des Plaines 24. Winnetka 158.

Liverymen—Undertakers,
ATTENTION.
We have 3 1929 7 Pass. Lincoln limousines. These cars have been privately owned, chauffeur driven and are exceptionally clean. The tires are good, paint and upholstery excellent, as well as mechanical condition. These cars are ideal for livery or funeral service. For quick sale $1,000.00 takes the three cars. Here is a real opportunity to equip yourself with 3 high class automobiles with an outlay of only $1,000.00.
JAMES LEVY MOTORS CO.
2257 S. Michigan-av. Calumet 4626.

GRAHAM—1934 4-DR. 5-PASS. DE L. SEdan. Steel whls., metal tire covers. Heater. Free whlg. Used. Positively guaranteed like BRAND NEW. Sacr. $695. Your car as down paymt., bal. 12-24 mos. 7 day driving trial.
2810 W. MADISON-ST.

HUDSON—'32 2D SERIES 5 PASS. SEDAN; free whlg., ride control; $395; trade; guaranteed. 1-3 down, balance 12-24 months.
Petersen, 2309-13 Michigan.

HUDSON—'29 SPORT COUPE, SD. MOUNTS, rumble seat, like new, $95 cash. Private. 2847 Washington-blvd., apt. 204.

HUDSON—'29 COACH, 6 WIRE WHEELS, hot water heater, exc. condition, $120. 123 N. Stewart-av., Libertyville, Ill.

HUPMOBILES
GIGANTIC SELLING OF BLUE RIBBON VALUES.
1934s-33s-32s-31s, etc.
Sedans, Coupes, Victorias, Convertibles. Wide range in Models, Makes, and Styles. Some can be had by paying down only

USED AUTOMOBILES FOR SALE.

LINCOLN '32
V-12 5 Pass. Sedan
Finished in smart looking midnight blue, trimmed with black, maroon stripings; 6 steel spoke wheels, 2 side mounts, fender wells, twin blast horns, trunk rack, white wall tires, twin windshield wipers; upholstery is in spotless condition and the rear seat is equipped with center arm rest; interior is heated by Tropicaire and the driver's seat is adjustable. Car originally cost $5,000; our price $1,850; fully guaranteed; terms, trade. Other Lincolns available in a wide selection of body styles; prices from $150.
Ford Motor Sales Co.,
2220 S. MICHIGAN-AV.
CALUMET 7340. OPEN SUNDAY.

Garland Motor Sales
THESE CARS ARE "BUYS."

1934	Plymouth de luxe coach; used	$585
1934	De Soto, air flow demo	925
1933	Rockne sedan; perfect	395
1932	Cord; a beauty	435
1932	Plymouth convert. coupe, 6 w. w.	315
1932	Plymouth business coupe	265
1932	Willys Victoria	195
1931	Buick sedan; side mounts	385
1931	Essex coach; low mileage	185
1929	Chrysler 75 sedan	185
1928	Buick coach	100

15 OTHERS FROM $20 UP.
6959 N. WESTERN.

LINCOLN '34
5 Pass. Conv.
Sedan Phaeton
Custom Le Baron body. Used. Combining the comfort of the luxurious closed body type with the dash of the open phaeton. Top folds flush with the body line. Interior seats 5 comfortably. Upholstery is full leather, finished in Jet Black, with Casino Red whls. and trim; whitewall tires. This car is our current model and has practically no mileage.
FORD MOTOR SALES CO.
2220 S. MICHIGAN-AV.
CALUEMT 7340. OPEN SUNDAY.

Lincoln '31 7 Pass. Sedan.
6 w. w., 2 side mts.; has been in storage 2 years. Used so little cannot be told from day it left showroom floor. Latest black finish. Can be seen at garage. Sell at any reasonable offer. Open eves. and Sunday.
2317 S. MICHIGAN-AV.

LINCOLN—VERY LATEST '33 V-12 4 DOOR Custom Sedan; 6 wire whls., white wall tires. Radio and trunk equipped. Out 4 mos. Orig. cost $5,200. 4 dr. De Luxe Sedan, 136 inch whlb. Dark maroon. Sacr. $1,395. Your car as dn. pay., bal. 12-24 mos.
LARRY O'ROURKE AUTO FINANCE CO.,
945 WASHINGTON-BLVD.

USED AUTOMOBILES FOR SALE.

BIG CLEANUP SALE
We are moving to a new location and must dispose of several used cars.
NO REASONABLE OFFER REFUSED.

'32 Chrysler Imperial Sedan, perfect	$595
'33 Ford Coupe	$425
'33 Plymouth Coupe, air whls. P. D.	$425
'33 Plymouth P. D. Coach	$445
'33 Chevrolet Coach	$445
'32 Ford V-8 Victoria	$315
'30 Chrysler 77 Sedan	$265
'30 Franklin Sport Coupe	$245
'30 Oakland Sedan	$95

L. W. SHANESY,
1033 Chicago-av., Evanston.

CHEAP
TRANSPORTATION.

'27 Stude. 4 pass. coupe	$45
'28 Auburn cabriolet	$65
'26 Buick sedan	$65
'26 Lincoln spt. coupe	$75
'29 Pontiac 2 dr. sedan	$95
'27 Packard Sedan	$95
'29 Plymouth coupe	$110
'31 Kissel sedan	$125
'29 Hudson sedan	$145
'29 Auburn sedan	$165
'29 Franklin roadster	$165

COMMUNITY MOTORS,
2521 S. MICHIGAN-AV.
CALUMET 5310. OPEN EVES., SUNDAY.

PACKARD LATEST 1932
Model 902, 4 dr. 5 pass. de luxe sedan; wire whls., high grade whipcord uphol.; free wheeling, autom. clutch, beaut. black. Orig. cost $3,175. Positively like new. REPOSS. Sacr. for $795. Your car as down pay., bal. 12-24 mos. 7 day driv. trial. 90 day guar.
S. & G. FINANCE CO.,
4635 W. MADISON-ST.

PACKARD—1930 CUSTOM 8 SPORT PHAEton, original finish perfect; 6 w. w.; wind wings, California tonneau windshield, trunk rack. Car thoroughly reconditioned by Packard dealer. Priced for quick sale, $550. Trade, terms. HILL MOTOR SALES, 646 Madison-st., Oak Park. Austin 2100.

PACKARD—'32 DE LUXE SEDAN, 902; REcond. and guaranteed; twin horns; metal tire covers; 6 wire wheels; 1 yr. Packard greasing service. Practically new car at big savings. Will take late Chevrolet, Ford or Plymouth in trade. KULLBERGER FINANCE, 6822 STONY ISLAND-AV.

PACKARD—LATE '31 STAND. DE LUXE Sedan. Is actually like day it was new. The finish is beautiful, interior spotless; 6 military whls., 2 mounted in front; tires like brand new. 90 day guar. REPOSS.; sacr. for only $450. Your car as down payment. Square Deal Finance, 2529 N. Crawford-av.

PACKARD—LATEST '32 MODEL 902, DE L. 4 dr. club sedan, 6 wire whls., side mts., metal tire cvrs., free whlg., startex; all latest imprvmnts. Will sell for about 1-3 of orig. cost. Guar. Trade. 1-3 down. Bal. 12-24 mos.
Petersen, 2309-13 Michigan.

PACKARD—833 DE LUXE '31 STATIONARY TYPE COUPE. EXCELLENT CONDITION, RECONDITIONED. GUARANTEED. SIDE MTS., RUMBLE SEAT. $750. TERMS. ANY MAKE OF CAR TAKEN IN TRADE. ALL MAKES. PACKARD, MICH. AT 24TH.

FORD—'34 TUDOR, USED, TAKEN IN trade on new Nash; perf. cond.; guaranteed terms, trade. Calumet 2008. NASH SALES CO.—2426 S. Michigan-av.

FORD—'30 FORDOR SEDAN; LOOKS AND runs like new; will sac. at $195. 35 S. Western-av.

FORD — 1931 STANDARD COUPE. THIS car really is same as new. Don't pass it up. Best offer. 1134 N. Ashland, nr. Milwke.

FORD—1933 DE LUXE TUDOR. WON'T LAST LONG AT $425. Slumbrick Ford Sales, 1711 W. 95th-st.

FORD—1929; COUPE OR TUDOR; EXTRA good; bright finish; your choice $35 down buys. Barg. 7424 Stony Island. Plaza 2772.

FORD—'32; 4 CYL. STD. CPE.; SNAP AT $275. Slumbrick Ford Sales, 1711W.95th.

FORD—1934 TUDOR DE LUXE; ONE WK. old; must sell. 5541 N. Clark-st.

FORD—'34 DE LUXE RDSTR.; USED; $550. perf. See Sun. 13210 S. Western-av.

FORD—'33 TUDOR, AIR WHLS., $425. GEO. E. SHERMAN, 1725 W. DIVISION.

FORD—LATE '29 ROADSTER; R. S.; BARG. at $65; pri. pty. 1626 W. 105th-st.

FORD—'30 TUDOR, VERY GD., $175; RARE barg.; $50 dn. 7424 Stony Island. Pla.2772

FORD—'31 TOWN SED., LIKE NEW, $265. GEO. E. SHERMAN, 1725 W. DIVISION.

FORD—1931 SPORT COUPE; $10 DOWN; barg. J. J. Wright, 4743 Cottage Grove-av.

FORD—1932 FORDOR; VERY CLEAN; $110 down. J. J. Wright, 4743 Cottage Grove.

FORD—1929 TUDOR; ONLY ... $85 J. J. Wright Motor, 4743 Cottage Grove.

FORDS—2 RUNABOUTS, YOUR CHOICE, $80. J. J. WRIGHT, 242 W. 55th-st.

FORD—'31 SPT. DE LUXE PHAETON; new tires; $170; need cash. Euclid 267.

FORD—'34 DE LUXE TUDOR; 8 WKS. OLD; 1,700 mi.; $535; priv. party. Lak. 4697.

FORD—'29 TUDOR; GOOD TIRES; $95; $5 down, $2 wk. 4841 Ogden. Cicero 2687.

FORD—COUPE '30; BEST CASH OFFER takes it. Edg. 1617. 5334 Wayne-av.

FORD—1931 TUDOR ... $195 3801 LAWRENCE-AV.

FORD—'29 DE LUXE STANDARD COUPE. Rumble seat. New tires. $95. Euclid 267.

FORD—V 8 LATE '33 CPE. EX. COND.; sac. acct. leaving city. Spaulding 2204.

FORD—RDSTR. '30; LOOKS, RUNS LIKE new; $145. 3039 Sheffield-av.

FORD—1932 SPORT COUPE, $95 DOWN; like new. J. J. Wright, 242 W. 55th-st.

FORD—LT. '30 CPE.; RMB. SEAT; MECH. perf.; must sell priv.; $145. Van 3164.

FORD—LATEST '31 TUDOR; ALSO PARLOR suite; vac. sweep.; reas. 2133 S. Crawford.

FORD—'29 SPT. CPE.; RUM. SEAT; RADIO; 4 new tires, $80. 2434 Southport, bsmt.

FORDS—50 1932, 1933, AND 1934S; ALL models and types; used; best selection in city, at a big saving; terms; trade. LAWDER BROS., 6900 VINCENNES-AV.

FORD—V-8 SEDAN, 1934. IT WAS ONLY DRIVEN MILES. USED. WILL SELL IT AT A REAL SACRIFICE FIGURE. STUDEBAKER CO., 26TH & MICHIGAN.

FORD—'29 STANDARD COUPE; RUMBLE seat; like new, $115; also Ford tudor, $120. Must see to appre. 3945 W. Grand-av.

FORD—1933 V8 COUPE, LIKE NEW, LOW mileage; priced to sell; will trade. PENSACOLA 3535.

FORD — 1929 SPORT COUPE; RUMBLE seat; in very good cond; a bargain at only $125. 2515 Milwaukee-av.

FORD—1931 VICTORIA; FORCED TO SELL to highest bidder. Bev. 6717.

FORD—COUPE, LATE '33 V8; BARGAIN; $395; terms. 4117 Broadway. Bitt. 7030.

FORD—TOWN SEDAN; LATE '31; VERY clean; $10 dn. 4117 Broadway. Bitt.7030.

FORD—'31 DE LUXE FORDOR; GUARANteed A1 condition. Wright, 1101 N. Clark.

FORD — LATE '29 TUDOR SEDAN, $65 cash. 7534 W. Harrison-st., Forest Park.

FRANKLIN—VERY LATE '31 DE LUXE SEdan; like new. Finish and interior are spotless; 4 speed trans.; safety glass throughout; hardly driven. 90 day guar. REPOSSESSED; sac. for only $425; your car as dn. pay. Square Deal Finance, 2529 N. Crawford.

FRANKLINS
De Luxe Sedan; very late 1930, with all 1931 features; 6 wire wheels, etc., $435. Also 1931 De Luxe Coupe. 5100 Broadway.

Franklin 1934. Cost $1,800.
Only $875. Usd. 1132 Diver.

FRANKLIN—'32 5 PASS. SEDAN; 6 WHLS. Philco radio. Small mileage; perfect condition; guaranteed; will sacrifice. BUICK DEALER. REGENT 1411.

FRANKLIN—SEDAN, '31, PERFECT IN every respect. Reas. 4149 Milwaukee-av.

GRAHAM LATEST 1932
4 door, 5 pass. de luxe sedan; wire wheels, whipcord upholstery, heavy duty white wall tires, extra equip.; orig. cost $1,385; REPOSSESSED; sac. for $395; 90 day guar.; 7 day driving trial. Your car as down payment, balance 12-24 mos. Open evenings.
3939 WASHINGTON-BLVD.

GRAHAM SEDAN, 1929. IT'S 100%. NOW $95! STUDEBAKER CO., 26TH & MICHIGAN.

GRAHAM—1934 6 CYL. 5 SEDAN; 4 DOOR; built-in trunk; run only 1,300 miles; leaving city; $750. South Shore 7433.

GRAHAM — 1934 BIG 8 SEDAN. AIR wheels; cut to $745; fully warranted; used. Mr. Weaver, 1132 Diversey-blvd.

Ford Motor Sales Co.,
2220 S. MICHIGAN-AV.
CALUMET 7340. OPEN SUNDAY.

La Salle Latest 1931 V-8
4 dr., 5 pass. town sedan; 6 wire wheels, side mts., white wall tires, heater, trunk, spot., high grade uphol. Positively like new. Orig. cost, $3,175. REPOSS. Sacrifice for $595. Your car as down pay., bal. 12-24 mos.; 7 day driving trial; 90 day guarantee.
S. & G. FINANCE CO.,
4635 W. MADISON-ST.

LA SALLE—'33 V-8 VERY LATEST CUStom 4-dr. De L. Sed. Chrome steel whls., dual equipment; actually used 90 days. Orig. cost $3,446. Sacr. Tremendous savings. Your car down payment. Bal. to suit. Always op. LARRY O'ROURKE AUTO FINANCE CO.,
945 WASHINGTON-BLVD.

LA SALLE—'33 DE L. V-8 4-DR. SEDAN, 6 wire whls., side mts., trunk rack, all latest imprvmnts.; will pass for a new car. Will sell for about half of original cost. Terms.
Petersen, 2309-13 Michigan.

La Salle '32 7 Pass. Sedan.
$975. Black finish. In wonderful condition. Must be seen to be appreciated.
2317 S. MICHIGAN-AV.

LA SALLE—CONVERTIBLE COUPE; 1929 DE LUXE; 6 WIRE WHEELS. NOTHING LIKE IT EVER OFFERED SO LOW. $275. SOUTH SHORE BUICK, INC. 7320 STONY ISLAND-AV. MID. 6403.

LA SALLE—'31 5 PASS. SED. AND '31 5 pass. cpe.; side mts., w. w., chromium covers, radios; 2 cars in family. Will sacr. one for $565. Residence, 5927 S. Artesian.

LA SALLE—'30 DE LUXE SEDAN; GUAR. like new; hardly driven; silent trans. Saf. glass, etc. REPOS.; sacrif. for only $325. Square Deal Finance, 2529 N. Crawford-av.

LA SALLE—LATEST 1931 4 DOOR 5 PASS. Town Sed.; 6 w. w., side mts., white wall tires, heater; private; no trade; low mileage. Call Monday, Sheldrake 4040.

LA SALLE—'32 PHAETON, CUSTOM BODY. Like new. Sac. $350. Tri. 10259.

LA SALLE—'30 4 DOOR SEDAN; 6 W. W.; radio; $445; trade. Wright, 242 W. 55th.

LINCOLN—'31 5 PASS. SEDAN; 6 WINdows, 6 w. w., side mts.; quick turn $850; by owner. Ap. Ambassador Gar. Whi. 5612.

LINCOLN—'29 DE LUXE TOWN SEDAN, reconditioned throughout., guar. perf., $450. S-M Finance, 2625-35 Milwaukee-av.

LINCOLN—'31 5 PASS. DE LUXE SEDAN. Lincoln '29 5 pass. town sedan, $395. Terms, trade. 6259 BROADWAY.

Fueler Sinks in Freak Encounter with Cruiser

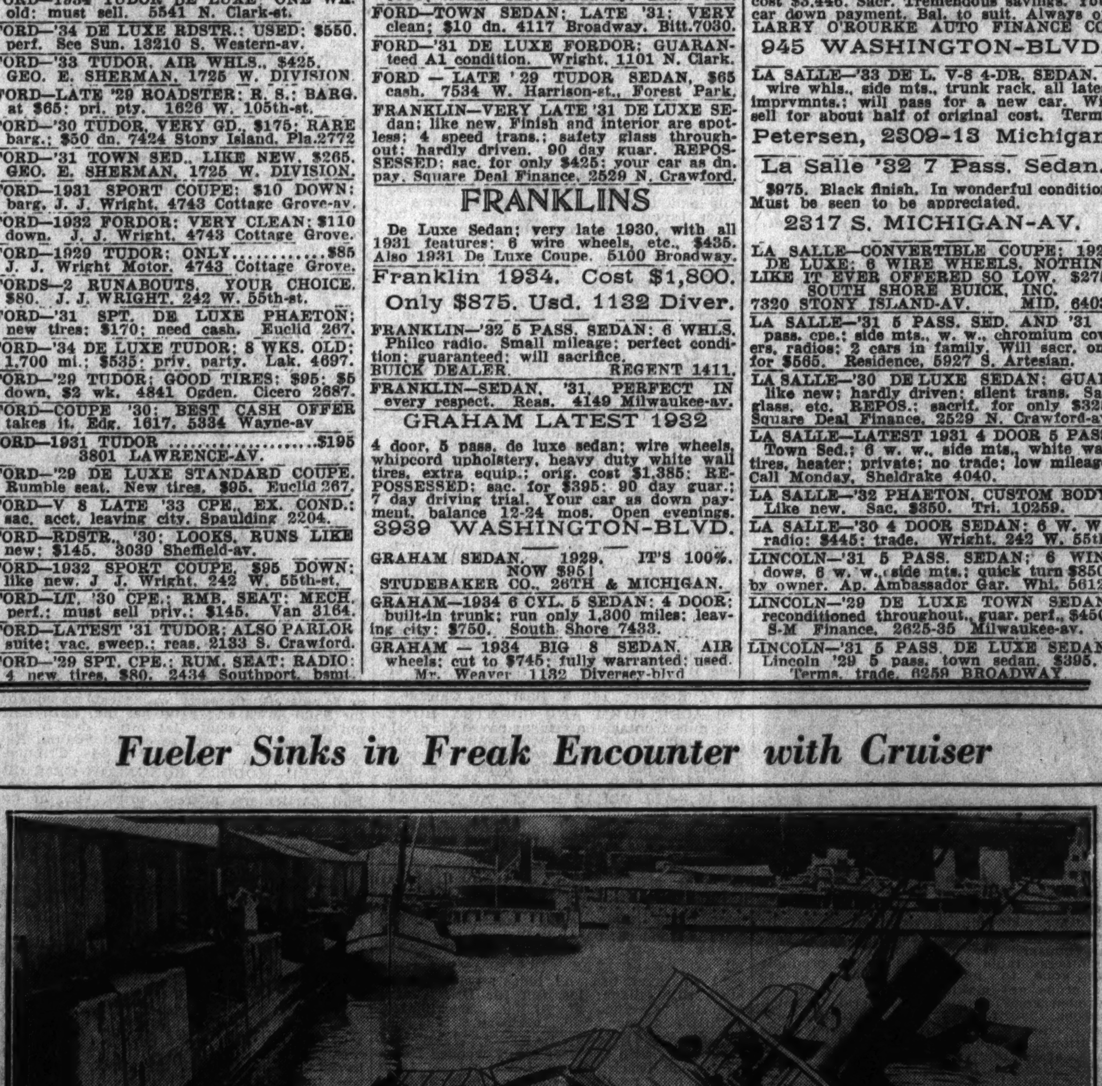

The oil refueling tanker Maplebranch as she was about to disappear in harbor at Montreal after being crushed between side of boat which she was refueling and the stern of the H. M. S. Dragon (background), British fighting ship.
[Associated Press Photo.]

The Tribune does not knowingly accept automobile advertising which misrepresents the year of the car. If you wish to confirm the year model of a used car advertised in its columns, secure the serial number of the car and telephone the Tribune, Superior 0100, Local 328, for verification.

(Continued on following page.)

USED AUTOMOBILES FOR SALE.
(Continued from preceding page.)

PONTIACS

[illegible]

COMMUNITY MOTORS, INC.

[illegible]

PONTIAC LATEST 1933

[illegible]

4635 W. MADISON-ST.

[illegible]

945 WASHINGTON-BLVD.

[illegible]

2810 W. MADISON-ST.

[illegible]

PONTIAC CONVERTIBLE COUPE. 1929. JUST $145! STUDEBAKER CO., 26TH & MICHIGAN.

PONTIAC—1933 8 CYL. COACH. DRIVEN little. Must see to appreciate. $495, tms., trade. 6450 Cottage Grove. Dor. 5567.

PONTIAC—LATE '33 DE LUXE SED., 4 dr., side mts., duo horns, h. w. htr., etc. Low mileage. Sacr. Terms. Triangle 4851.

PONTIAC—1929 COACH, LOOKS AND RUNS perfect; $110. 3811 Ogden-av.

PONTIAC—'29 COACH, VERY GD., CHEAP. Mehlman, 5220 Drexel. Fair. 3622.

PONTIAC—LATE '28 COUPE, GD. COND., 29,000 mi.; reas. 6442 Dorchester, 3d.

PONTIAC—'30 COACH, 6 WHEELS, $165. GEO. E. SHERMAN, 1725 W. DIVISION.

Reo Fly. Cloud 8 1932

4 dr. 5 pass. cust. blt. sedan; 6 wire whls., side mts., heater, spot, trunk rack. Down filled uphol. Long wheelbase. Beaut. dark blue. Orig. cost $1,975. REPOSS. Sac. for $575. Your car as down payment, bal. 12-24 mos. 7 day driv. trial. 90 day guarantee. S. & G. FINANCE CO.,

4635 W. MADISON-ST.

Reo '32 Royal 8 Sedan.

$675. 6 w. w., 2 side mts. Will pass for new car any place. Must be seen to be app.

2317 S. MICHIGAN-AV.

REO ROYALE, 1934.

New automatic gear shift, 6 wire wheels, built-in trunk, etc.; used 5 pass.; cost over $2,000; now only $1,075; guaranteed. Mr. Johnson, 1132 Diversey-blvd.

Reo '33 De L. Sedan.

6 w. w., 2 side mts.; perf. cond. Bargain.

AUBURN-CHICAGO CO.

2401 S. MICHIGAN. VICTORY 1200.

ROCKNE—COUPE, '32 MODEL; BARGAIN. KULLBERGER, 6822 Stony Island-av.

ROLLS ROYCE

5 pass. Durham sedan body. This beautiful car cannot be told from new. Has been in storage 5 years. Brewster green finish, 6 wire wheels, and fully equipped. Left hand drive. Here is a $15,000 car which must be sold for the best offer. Liberal terms and trade.

SHANESY, AUTH. LINCOLN DEALER. Diversey at Sheffield. Lakeview 8000.

ROLLS ROYCE—AVON 5 PASS. SEDAN, current model, practically new; cost $21,000; sac. for $2,750. Also current model 4 pass. sport convertible phaeton. Cost $20,000; sac. for $2,500. E. Smith, 4858 Drexel-blvd. Kenwood 7310.

STUDEBAKERS

Selling out over 50 late models at really the biggest savings in history!

5 DAYS' DRIVING TRIAL TYPICAL VALUES BELOW.

1934 CARS.

President . . Commanders . . Dictators Sixes . . all popular body styles. . . Some of these hardly driven at all. Fully guranteed. Prices are low as

$685.

Completely equipped and delivered. . .

1933 CARS.

All models. Have Startix, safety glass, free wheeling, etc. Fully guaranteed. Brand new condition. Offered now at

33 1-3 TO 50%!

reductions on original cost prices.

1932 ROADSTER

Dictator 8 Sprt. mod. A real beauty. Don't miss this rare value at only

$485.

1931 SPORT COUPE

Dictator 8 with rumble seat. It's 100%

NOW $295!

STUDEBAKER SALES 26TH AND MICHIGAN

OPEN SUNDAY. CALUMET 6492.

STUDEBAKER—4 DR. SEDAN. THIS '29 mod. never abused in any way. Reconditioned, fully guaranteed. In looks it's good as new; tires are good for thousands of miles; 6 w. w., side mts., extras. See today, $165. Butler Motors, 2419 S. Michigan. Vic. 7600.

STUDEBAKER—SEDAN. 1934 DICTATOR. Very low mileage. Has built-in trunk, shatterproof glass, automatic starting, safety glass, automatic choke, etc. Sold for $1,020 a few weeks ago. $695. Used. STUDEBAKER BRANCH, 1836 Ridge-av., Evanston.

STUDEBAKER—1932 DE LUXE SEDAN. Hardly driven; guar. like new. Has every conceivable equip. REPOSSESSED; sac. for only $325. Your car as down pay. Square Deal Finance Co., 2529 N. Crawford-av.

STUDEBAKER—'29 7-PASS. DE L. SEDAN. Spotlite; good tires; $95; terms, trade.

2810 W. MADISON-ST.

STUDEBAKER—1933 4 DR. SEDAN; $125 dn. J. J. Wright, 242 W. 55th-st.

STUDE.—LATE '33 DICT. 6, DE L. 4 DR. sed., w.w., s.mts., $545. Res., 5927 S. Artesian

STUTZ—8 SEDAN, 1931 DE LUXE MODEL, with side mounts and every conceivable extra. Examine this Sedan from bumper to bumper and you'll agree that it still possesses all the original newness. Driven only slightly more than 2 years. Special, $445. Studebaker Sales Co., 26th and Michigan-av.

STUTZ—'30 SED. SD. MTS., GD. TIRES; new leather body, clutch, brakes. Orig. cost $5,640. Must sell, $275 cash, tms. Shel. 3639.

STUTZ—'31 D. L. CONVERT. SEDAN, 6 W. whls., chrome tire covers, radio; like new. Cost $4,800. Our price, $450. Terms, trade. S.-M. Finance Co., 2625-35 Milwaukee.

STUTZ—'30 DE L. SED., W. W., HTR., SAF. gls., air brks.; sac. $195. 3333 W. Madison.

TERRAPLANE—1933, 2 DOOR COACH; A1 cond.; $365. Call Palisades 0764.

WILLYS-KNIGHT—1931 DE LUXE 4 DOOR sedan. Wire wheels, side mounts, metal tire covers. Trunk, hot water heater, spotlight. Many other extras. Nicest one in city. $195. Your car as down payment, bal. 12-24 mos. 7 day driv. trial. Always open.

2810 W. MADISON-ST.

WILLYS-KNIGHT—1933 DE LUXE VICT. coupe, 6 wire wheels, 2 mounted forward; safety glass, heater; orig. cost $1,671; sacr. for $395; your car as dn. pay.; 90 day guar.

945 WASHINGTON-BLVD.

WILLYS—'33 LATEST DE LUXE 8; 4 DR. sed., streamline, dr. 2,800 mi.; private owner will sac. 7138 Langley-av. Ste. 5491.

WILLYS—8, 1933 4 DR. CUSTOM SEDAN; cost $1,200; must sell. 5541 N. Clark.

WILLYS—SPT. RDSTR., LATE '31; PERF. cond.; pri. Reas. 5942 S. Sacramento-av.

WHIPPET—6 1930 SEDAN. A BARGAIN, $85. 3945 W. Grand-av.

AUTOMOBILE LOANS.

Cash in 10 Minutes

ON YOUR AUTOMOBILE OR TRUCK. LOW LEGAL RATES. CONFIDENTIAL—NO RED TAPE. 19 YEARS SAME LOCATION.

WINTER-HIRSCH,

1842 S. Michigan-av.

Calumet 4586. Under State Supervision.

INLAND INVESTMENT PLAN, 11TH FLR., Chicago Motor Club Bldg., 66 E. S. Water-st. Rand. 7990; Oak Park Branch 747 Madison-st., Oak Park. Austin 0078.

AUTO CREDITS FOR SALE.

$150 PLYMOUTH OR CHV. CREDIT FOR $80. Trade on used car. Mansfield 3657.

PLYMOUTH CREDIT—WILL TAKE USED CAR OR CASH. LAKE VIEW 6095.

$100 CREDIT ON NEW CHEVROLET, $30 Pensacola 4382.

BEST CASH OFFER TAKES $200 PLYMouth credit. Address A L 41, Tribune.

BEST CASH OFFER TAKES $150 CHEVrolet credit. Phone Ravenswood 8884.

GARAGES—FOR SALE AND TO RENT.

TO RENT—50X120, SUITABLE FOR GARage or mfg.; stm. ht., cement floor; $100 month. 2815 W. Lake-st. Ph. Webster 4086.

MOTOR TRUCKS.

Diamond T Motor Car Co.

[illegible]

Today's Best Buys

All Trucks in A1 Shape.

[illegible]

1422 E. 67th-st. Fairfax 9600.

—— A FEW OF —— GENERAL MOTORS CO. BARGAINS.

I. H. C. 1½ ton, 1½ yard dump	$395
I. H. C. 2 ton chassis-cab	175
Chev. tandem-axle, 12 ft. Chi. stake, '33	625
Ford 1½ ton 9 ft. panel, duals	295
White 2½ ton, 12 ft. chassis	375
Dia. T 3 ton, 15 ft. stake, 1932	800
Dodge 1½ ton, 183 in. w. b, 1933	675
G. M. C. 3 ton tractor, 9.75 duals, 100 h. p.	1,275
G. M. C. 1½ ton panel, 9 ft., like new	450
Dia. T. 2 ton tractor, 32x6 duals	650
G. M. C. 4 ton dump, 6 yards	1,800
G. M. C. furniture van, beauty	2,250

TRAILERS, ALL SIZES and TYPES. GENERAL MOTORS TRUCK CO., 2525 S. WABASH. CALUMET 4545. Open Sunday 10 A. M. to 2 P. M.

STUDEBAKER TRACTOR

AND TRAILER. A LATE MODEL SLEEPER CAB. EXCELLENT TIRES. MOTOR IS 100%. MANY EXTRAS. A BARGAIN PRICE. E Z TERMS. SEE MR. GEORGEN ON MONDAY. STUDEBAKER CO., 45 W. 24TH-ST.

'32 STUDEBAKER, 2 T. CHASSIS AND cab; duals; all new Goodrich 32x6 8-ply tires. Perfect throughout. Also '31 Studebaker 1½ T. Chicago high stake in A1 shape. Only $310, 1-3 down, bal. E. Z. Also others. MICHIGAN AVE. CHEVROLET CO.

2451 S. Michigan. Cal. 5810.

—70 TRUCKS ALMOST GIVEN AWAY— WE MUST dispose of the best lot of trucks in Chicago, 1930 to 1934 models, International, Dodge, Reo, Chevrolet, GMC, and Ford. All ready to work, at your prices and terms. All body styles. Open eves. and Sun. WALTON FINANCE CO., 940 Milwaukee-av.

DIA. T LATE MOD. 2½ T. TRACTOR WITH sleeper cab, 30 in. 5th whl. and brake cont.; like new; 1934 V-8 Ford tractor with 18 ft. semi-trailer, panel body. Also several other semi-trailers, from 16 to 22 ft. long; all good cond.; priced to sell. Open Sunday. B & J TRAILER CO., 3913 S. Michigan.

'29 CHEVROLET 1½ T. PANEL. READY to go. Sacrifice to the first buyer at only $110, $40 down; bal. E. Z. Also others. MICHIGAN AVE. CHEVROLET CO.

2451 S. Michigan. Cal. 5810.

'29 INTERNATL. 1½ T. CANOPY EXPRESS. In excellent shape. Special for today at only $135, 1-3 down, balance 12 mos. Others. MICHIGAN AVE. CHEVROLET CO.

2451 S. Michigan. Cal. 5810.

'29 INTERNATL. 1½ T. SPECIAL 6 chassis and cab, large size. Excel. cond. Big sacr. at $115, $45 down, bal. $2 wkly. MICHIGAN AVE. CHEVROLET CO.

2451 S. Michigan. Cal. 5810.

DODGE—1930 PANEL; 1½ TON. EXCELlent condition. A dandy truck that will give you years of service. Cheap. Graceland 2810. Mr. Roos.

DODGE—1931 ¾-TON PANEL, IN EXCELlent condition; $50 or your car as down paymt. Dodge-Plymouth Dealer, 1103 Chicago-av., Evanston. University 2407.

CHEVROLET—'31, '30, '29 ½ TON PANEL trucks; excellent condition and appearance; low as $95; also Dodges, Fords, and G. M. C. Clark-Maple Chevrolet Co., 1038 N. Clark-st.

CHEVROLET—1933 CHASSIS, 157 INCH dual wheels; closed cab; low mileage; fine condition. Sell $125 down or trade. 7140 Stony Island-av. Hyde Park 1467.

WALLIS, 15-27 FARM TRACTORS—PRICED from $100 to $500; one Caterpillar 30 tractor, $1,200. CALKINS BROS., BARRINGTON, ILL.

CHEVROLET—'33 9 FT. PANEL. DRIVEN very little. AUTH. FORD DEALER'S GUARANTEE. $140 down. 1520 N. Halsted.

DODGE TRUCK, '28, 2 TON, LONG WHEELbase, perf. cond.; sac. because of leaving town; priv. own. Epstein, 3536 Lawrence.

AUTOCAR BARGAINS. AT NEW LOW PRICES. 1716 W. PERSHING-RD. VIR. 0210.

FORD—1931 OIL TRUCK, TANK CAPACITY 527 gallons; sacrif. for $300. RAY TENNES, 2451 N. Sacramento. Cap. 1100

WE SPECIALIZE IN FORD, CHEVROLET and Dodge trucks. Prices $50 up. All sizes. B. & W. Ford Dlrs., 827 W. 35th. Yards 6080.

FORD AND CHEVROLET—20 LATE 1½ TON chassis with cab and all type of body. Terms. Lawder Bros., 6900 Vincennes-av.

2½ TON A. B. MACK DUMP TRUCK; DUAL pneumatic tires; 7 C. transmission. 2664 E. 106TH-ST.

GMC [8] 1932 1½ TON PANELS; LOOK and run like new. Only $400. Terms. Trade. Kushler Chevrolet. 6330 Broadway.

DODGE—1934 COMMERCIAL PANEL TRK. Looks and acts like new. Discount $200. A. H. Symons, 4249 Diversey. Capital 2030.

FORDS—'29 TO '31 MODEL A PANELS. ATTRACTIVELY PRICED. $95 UP. RAY TENNES, 2451 N. SACRAMENTO-BL.

DODGE—1931 4 CYL. ½ TON PANEL, $175. SLUMBRICK FORD SALES, 1711 W. 95th.

WILL SACRIFICE $200 CREDIT, FORD truck. Gee Coal Co. Triangle 7006.

GRAHAM—1½ TON, PANEL BODY, A-1 cond. 1949 Foster. Sun. 5980.

WANTED—LIFT TRUCK IN GOOD CONDItion. Address P M 302, Tribune.

FORD—TRUCK. $50 TAKES 1 TON TRUCK. Good condition. 4329 N. Western.

CHEVROLET—1933 PANEL TRUCK; 1½ ton A-1 condition. Tel. Naperville 267.

FORD—1929 PICK-UP TRUCK, $90. 6248 St. Lawrence-av. Midway 2714.

AUTO TIRES.

ENTIRE STK. NEW, GUAR. TIRES—$3.29 up. Vortex, 10423 Indianapolis-blvd., 5940 Ogden-av., 4550 Addison-st. Tel. S. Chi. 3055.

RENT A NEW TIRE—20C WK. UP. AFTER 26 paymts. tire is yours. Vortex, 10423 Indianapolis-blvd., 5940 Ogden-av., 4550 Addison

SLIGHTLY USED TIRES, $1 UP PASS., truck. Serlin Tire Co., 1400 S. Michigan.

AUTOMOBILES WANTED.

SPOT CASH IN 10 MINUTES FOR ALL CARS YOU BRING IN [NO RED TAPE.] CALIFORNIA DEALERS WAITING. TOM O'ROURKE, 2330 S. MICHIGAN-AV.

CASH FOR YOUR CAR. Highest prices paid. We pay off notes and give cash for your equity. Phone Col. 2298. 4701 W. MADISON-ST.

CASH FOR YOUR CAR. Highest prices paid. No waiting. We pay off your notes plus cash for equity. 2919 W. Madison. KEDZIE 6368.

WANTED—100 USED CARS. ALL MAKES, ALL MODELS. SPOT CASH. QUICK ACTION. VAN B. 3200. ALW. OPEN. 2810 W. MADISON-ST.

CASH FOR YOUR CAR. Highest prices paid. No waiting. We pay off your notes plus cash for equity. 2919 W. Madison. KEDZIE 6368.

. . . . HIGHEST CASH PRICES . . . . FOR YOUR CAR. TITUS MOTOR SALES, 5710 BROADWAY. LONGBEACH 2929.

USED OR WRECKED CARS OR TRUCKS—City or sub., and used parts all cars. MARTIN AUTO PARTS CO. 2028 Southport-av. Ph. Diversey 2772.

MOST CASH FOR YOUR CAR—5 MINUTE service; no red tape. If you can't come in, CALL US—WE'LL COME OUT. 7557 Stony Island. Butterfield 1285.

PRIVATE PARTY WILL PAY CASH FOR '30, '31, '32 Chev., Ford, or Ply. coupe or sedan. Call Sherrill, Franklin 9600.

WANTED—LIKE TO BUY A GOOD CAR from private party. Recent mod. I have all cash. 1st fl., 3940 N. Seeley. Well. 6437.

CASH IN 5 MINUTES—NO RED TAPE; cars wanted—all makes; out of town shipmt. City Auto Sales, 1718 S. State. Cal. 7030.

AM IN THE MARKET FOR A LATE MODel used car in good condition; cash; sedan preferred. Telephone Crawford 3311.

TO BE SURE TO GET THE MOST FOR your 1934, '33, '32, or '31 car, see Rodgers, 6035 Broadway. Always open.

LATEST MODEL PRIVATELY OWNED car, $200 cash will buy. Pens. 9815.

WANTED—LATE MODEL '30-'33 CAR; PAY cash; private. Juniper 5721.

WANT A USED TRUCK AND A USED car; pri.; cash. 2200 Osgood, 2d. Lin. 4423.

WANT BEST BUY FOR $100-$150 CASH. Give part. Address P J 256, Tribune.

CHEVROLET—PLYMOUTH COUPE, '33; PAY cash. H. DEER, 7738 Green. Tri. 1031.

PRIV. PARTY, $100 CASH OR MORE FOR light car. Condon. Har. 1702. No dealers.

WANT 1930 FORD OR CHEV. COACH; cash. Heafner, 4635 Kenmore. Edg. 2021.

PR. PARTY HAS $200-$300 FOR BEST '32 or '33 Chevrolet. Hyde Park 7218.

JUNK AUTOS AND TRUCKS WANTED—Call Edgewater 2191, until 10 p. m.

PRIV. PARTY WANTS CHEV. OR FORD—'29, '30, or '31. Have all cash. Aus. 1564.

WANT MOST CASH FOR YOUR CAR? SEE STONE, 4950 N. Western. Rav. 0774.

WANT LATE AUTO OR TRUCK; TRADE good vacant. Address L 454, Tribune.

$25 MORE FOR USED CARS OR TRUCKS 6956 S. HALSTED. WENTWORTH 1900.

AUTOMOBILE TRAILERS.

SPECIAL SHOWING—NEW STREAMLINE winged homes, De Luxe, standard, comfy.; insulated against heat, cold, and condensation. See Sunday first time, new low priced 4 passenger model. Always open. 2640 SOUTH MICHIGAN.

SILVER DOME TRAILERS— America's Outstanding Coach Value. 3 models displayed. See them today. 5711 Cottage Grove. Hyde Park 6816.

CHEERIO TRAILERS, CUSTOM BUILT, ON electric welded steel frame. Factory open Sun. 5224 N. Clark-st. Rav. 6047.

HOUSE—TRAILER COMPLETE; PRICE reas. Butterfield 4628.

PULLMAN TRAILER FOR SALE—ACCOM. 4 people; fully equipped. 1218 Victor-av.

CAMPING FOLD. TRAILER, 2 FULL SIZE beds. 2802 S. Highland-av., Berwyn, Ill.

SML., LT., COMPACT HOUSE TRAILER; cost $400; sell for half. Village 8729.

MOTORCYCLES AND BICYCLES.

ALL KINDS OF BICYCLES, TRICYCLES and parts bought, sold, exch., and repaired. STROHM, 1612 W. Lake. Ph. Seeley 0574.

INDIAN MOTORCYCLE AND SIDE CAR. 1933 Chief; windshields and other eqpmt. $225. May Motors, 501 E. 69th. Vinc. 2161.

USED MOTORCYCLES, ALL MAKES, $20 up; used Henderson parts. 321 W. Chicago-av.

WILL TRADE—INDIAN SCOUT MOTORcycle, '29, for light car. 5220 S. Homan.

1930 HENDERSON—REPOSSESSED, $128.40. Terms. 3517 W. North-av. Alb. 2790.

HENDERSON—'28, $45; $5 DN., $2 WK., or trade. 4841 Ogden-av. Cicero 2687.

INDIAN—1930 TWIN, AND FOUR FOR sale cheap. 2534 W. Jackson-blvd.

H. D.—1931 V. L. MOTORCYCLE; NEW tires; good cond.; $125 cash. Kildare 5269.

MOTOR TRUCKS TO RENT & WANTED.

PANEL OR STAKE BODY TRUCKS ½ TO 1½ tons capacity, for rent without driver; low rates. Phone Delaware 7272.

TRUCKS TO RENT WITH RELIABLE drivers, ¾ to 5 tons; hour, day or contract; very reasonable. Calumet 6148-9.

1½-2 TON STAKE BODY TRUCK. REAS. With driver loc. or expr. Pullman 4746.

MAN WITH 1½ TON TRUCK, EXCH. SERVices for what have you? Niles 9718.

FORD—V-8, 2½ TON STAKE TRUCK, OWNer drives. $1.50 hour. Irving 3125.

AUTO ACCESSORIES, REPAIRING.

PERFECT CIRCLE RINGS, 10C EACH. Froehling, 741 N. Wells. Ph. Superior 9752.

AUTO REPAIRING — YOUR OR MY GArage; reasonable. Call Diversey 7625.

STORE AND BAR FIXTURES.

MODERNISTIC CHAIRS AND DAVENPORT; reed settee and chairs; large elec. clock; partitions. Sell reasonable. 236 W. Lake-st.

ICE BOX, NEW; REFRIG. CTRS., 3 TOLEDO scales, Nat. cash reg., shelving, blocks. Gro.-mkt. fix. Owner, 6448 North-av.

ICE CREAM MACHINE AND FREEZER—35 gal. capacity; 2½ gal. mixer; price, $300. A. Sikora, 39 Slade-st., Palatine, Ill.

CIGAR STORE FIXTURES, TOBACCO CASE and show case. See at 1254 Devon.

PERMANENT WAVE MACH., $50; DRYER, $15; mirrors, cheap. 1120 N. Wells-st.

NATIONAL CASH REGISTER—LIKE NEW; sacrifice, $35. 5046 Diversey-av.

16 FT. McCRAY PORCELAIN DISPLAY counter; bargain. Hollycourt 0033, Sunday.

FOR SALE—TAVERN FIXTURES, COMP.; reasonable. Address L 558, Tribune.

8 FT. ALL PORC. DISPLAY COUNTER, INcluded, refrig. unit; cheap. 220 W. Huron.

COMPL. MEAT MARKET FIXTURES—INC. ice mach. Prac. new. 5013 S. Halsted.

SACR. COMPL. LADIES' APPAREL FIXtures; no reas. offer refused. Shel. 7989.

LIQUOR STORE FIXTURES, WALNUT, used 30 days. Will sac. 2701 Lincoln-av.

POPCORN MACH., KARMELCORN CORN kettle, slab, store fixt. Reas. Van B. 7176.

HUMAN SPIDERS AT THEIR JOBS

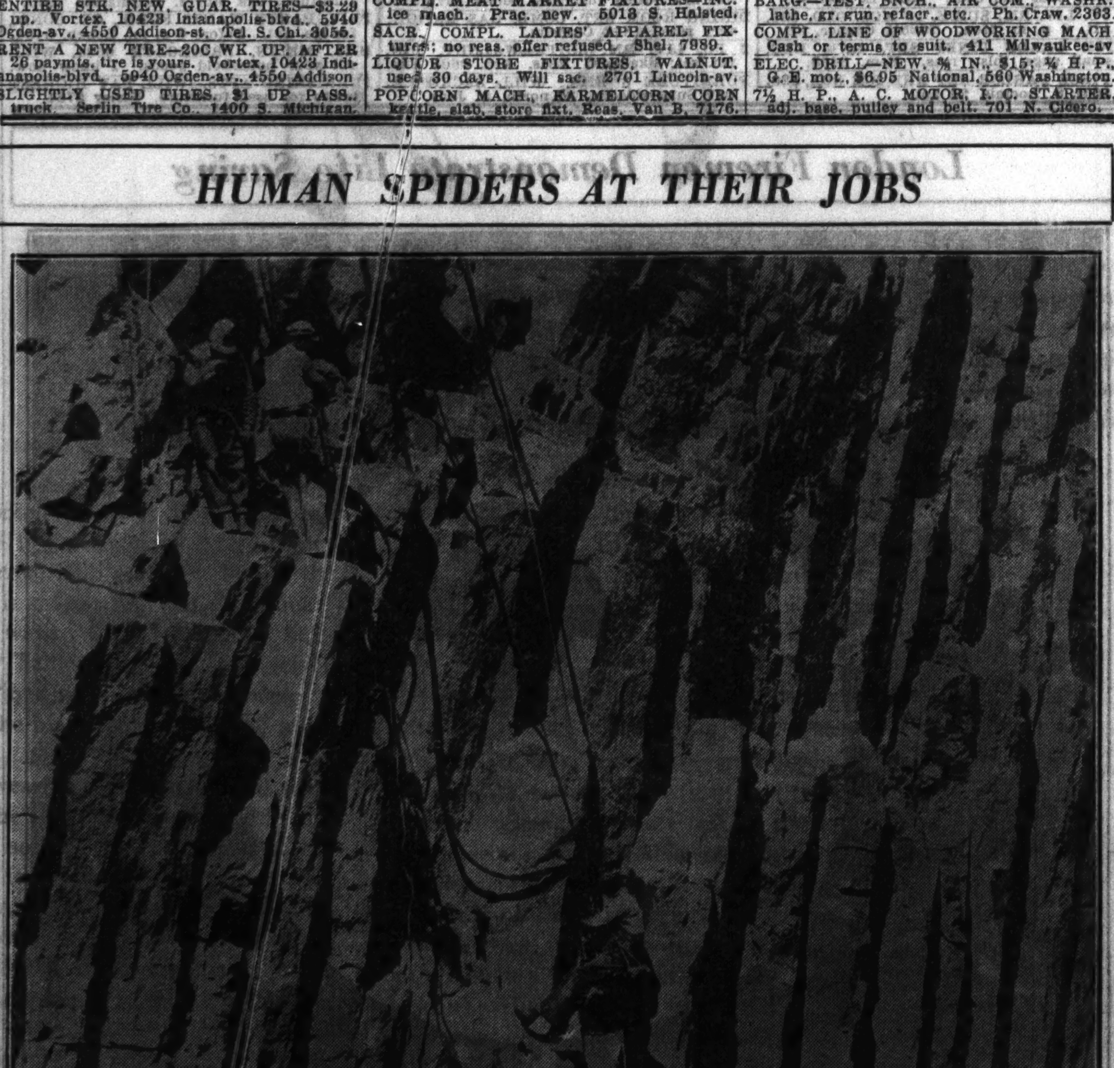

Workmen dangling like spiders from the end of ropes as they cut lock excavations through solid rock gorge at the Public Works Administration's power, navigation, and flood control dam at Bonneville, Ore., which is being erected at a cost of $31,250,000. [Acme Photo]

STORE AND BAR FIXTURES.

STORE FIXTURES TAVERN FIXTURES

Complete line of new or used outfits or parts for:

Restaurants, Sandw'h Shops, Meat Markets, Groceries, Taverns, Delicatessen, Cigar—Tailor—Chili Parlor Equipment, etc. All at the lowest prices on record.

WORLD'S FAIR FIXTURES. Call and inspect our tremendous stock. Tables, Chairs, ready for delivery. Free delivery. Easy payment plans.

Chas. Bender Co.

608-614 N. Wells-st. Superior 2301.

WHY PAY MORE?

MODERN STORE FIXTURES

Bar and Tavern Equipment.

Select your fixtures from the largest stock in the middle west; new or used; specially large selections for taverns, meat markets, grocery stores, bakeries, and restaurants. WE ARE DISTRIBUTORS FOR MAYFLOWER Electric REFRIGERATION. We install commercial refrigeration and air conditioning units at amazingly low prices. Come, see our latest style refrigerators, display cases and meat coolers equipped with modern electric refrigeration. Small down payment. Trade-ins accepted.

JULIUS BENDER, INC.

901-915 W. Madison-st. Monroe 1710.

BUY NOW—PRICES REDUCED. Immense stock of new and used fixtures, including bars, tavern fixtures, restaurant and lunchroom equipment, iceboxes, scales, cash registers and meat slicers at the lowest prices ever offered.

American Store Fixture Co.,

121-127 S. HALSTED-ST., NR. ADAMS. "Over 30 yrs. of satisfaction."

STORE AND BAR FIXTURES— Completely equipped, modern bars. Also meat market, delicatessen, drug store, restaurant, florist, cigar, and hundreds of other fixtures. Big bargains; EASY PAYMENTS. FREEZER COUNTERS and ICE MACHINES.

ADOLF BENDER.

509-17 Milwaukee-av., cor. N. Halsted-st.

Chicago Store Fixture Co.

1708 S. STATE-ST. VICTORY 2539. BAR AND TAVERN EQUIPMENT. "Everything in Store Fixtures." Ready for Immediate Delivery. Cash or Easy Payments.

DE LUXE STORE FIXTURES

Like new; cash register, showcases, chairs, awnings, 150 yds. A1 carpet, used less than 1 yr.; Royal typewriter, Burroughs Adding mach.; reas. Randolph 7986.

Standard Store Fixture Co.

New and Used Fixtures for Every Business. Tavern Equipment, Bars, Work Boards. 644-648 W. MADISON. MONROE 5066.

BUTCHER, DELICATESSEN, RESTAUR., bakery, tavern fixtures, etc. Complete stock of new and used equipment for immediate delivery. Low prices, liberal terms. Diversey Fixtures, 2707 Lincoln-av.

Farber Store Fixture Co.

Larg. asstmt. of bars, chrs., tables, booths, stools, str. fixt. in town; low, pr. E Z terms. 2659-61 LINCOLN-AV. BUCK. 9338.

WALNUT FIXTURES, 150 FT., SMALL SECtions; will divide; suitable for drug, liquor, sporting goods, hardware; like new; sacrifice. Lincoln 7620. MR. GLICK.

FOR SALE—LARGE QUANTITY STRONG tavern or night club chairs; original cost $5; used ten days; price while they last, $3. Phone Kildare 1351.

BAR—WALNUT, COMPL., 32 FT. FRONT, 28 ft. back, suitable for any high class tavern, reas.; come and see it. Chicago Cabinet & Carpenter Shop, 1502 S. Wabash.

WANTED—BOOKCASES, 60 SECTIONS. Need not be all same size or kind of wood. Box 1271, Muncie, Indiana.

USED DISPLAY FIXTURES, REFLECTORS. Natl. Cash Reg., floor, wall cases, racks. We buy and sell. 39 N. Halsted. Hay. 2730.

BAKERY OUTFITS, STORE FIXT., OVENS, tools; easy tms. A. Loebig, Inc., 1912 Lake

MACHINERY AND EQUIPMENT.

Guaranteed Rebuilt Motors.

200 H. P., 600 RPM., 220-440 Volt, 3 Ph. 60 Cycle G. S. Slipring Motor, with Drum Control and Resistor. 250 H. P. and 300 H. P., 600 RPM, 440 Volt, 3 Ph. 60 Cycle Squirrel Cage Ideal Motors. Many others, all sizes, starters, controllers, fans, V belt drives, reas. priced, fully GUARANTEED. We buy, sell, exchange, repair; do Light and Power Wiring, Elevator Repairs. Armitage 8300. SIEVERT ELEC. CO., 1347½ BAUWANS-ST.

SPECIAL PRICES ON LARGE AIR COMpressors, A. C. motors and generators, pumps, blowers, vent. app., speed reducers, elec. hoists, large stock of D. C. and A. C. motors, rotary converters and controllers. We buy, sell, rent, repair, and exchange. We have maintained a large repair shop for over 25 years. All machinery overhauled and guaranteed. ARTHUR WAGNER CO., 701 W. Washington-blvd. Monroe 7410.

FINE LOT OF ARC WELDER AND MOTOR-Generator sets; rotary converters; frequency changers; transformers; watthour meters; also hundreds of Hi-grade rebuilt electric motors of all standard makes and sizes. All covered by our Money-Back Guarantee; every machine a bargain. Gregory Electric Co., 1601 S. Lincoln-st., Chicago.

COPPER STEAM JACKETED KETTLE, platform scales, warehouse trucks, dollies, racks, 24 ton CO-2 Brunswick Kroeschell compressor; also smaller ammonia ice mach. SAVAGE BROTHERS, 2638 GLADYS-AV.

BEFORE MOVING—18X8 LATHE, 16 IN. Shaper, No. 2 B & S Miller, No. 3 R & K Pch. Press, 8 8 ft. 16 ga. pwr. shear, Spray equipt., No. 120 Gardner disc grinder, Elec. Motors. B. L. SALTZMAN, 524 Van Buren.

PUNCH PRESSES—NO. 6 TOLEDO, 5 IN. stoke; No. 5 Amer. Can, md. B. G., 6 in. str.; No. 3 Rockford, 3 in. str.; No. 3 Amer. Can, 4 in. str.; No. 1 Consolidated; No. 10 k'k presses. Clinton Mchy., 82 S. Clinton.

MUST SACRIFICE COPPER AND STEEL steam jacketed kettles, powder mixers, bottle labeling and filling machines. Filter presses, soap and chemical equipment, etc. Newman, 1051 W. 35th-st. Boulevard 1650.

SPECIAL LOW PRICES ON PUNCH presses, screw machs., shapers, millers, boring-mills, lathes, planers, 5 ton A. C. crane, air comp. Atlas, 114 S. Clinton-st.

WANTED—25 PCS. ⅜" STEEL PLATE, 8'x4', 1 Tilting Power Conc. Mixer, 10-ton trailer or necessary parts to assemble. Phone Wilmette 643.

BOILERS, HIGH PRESS., SEVERAL USED vert., Scotch marine, economic, tubular and water tube; will deliver install; satisfaction guar. E. J. Morgan, Sycamore, Ill.

REPAIR, BUY, OR SELL JACKS, CAR washer, air compressor and parts. Monroe 5988. 10 N. Sangamon.

NEW AND USED PUMPS, EXHAUST FANS, unit heaters, bought, sold, and exchanged. Berns Specialty Co., Monroe 0080.

PRESSES, LATHES, SHAPERS, MILLERS, screw mach., planers, boring mills, drills, grinders. 2858 Fulton, Ked. 5510. Mr. Hack.

APPROXIMATELY 100 TONS DIE SETS for all sizes of presses. Very little drilling. ADDRESS P J 253, TRIBUNE.

BARG.—TEST. BNCH., AIR COM., WASHR., lathe, gr. gun, refacr., etc. Ph. Craw. 2363.

COMPL. LINE OF WOODWORKING MACH. Cash or terms to suit. 411 Milwaukee-av

ELEC. DRILL—NEW, ¾ IN., $15; ¼ H. P., G. E. mot., $6.95 National, 560 Washington.

7½ H. P., A. C. MOTOR, I. C. STARTER, adj. base, pulley and belt. 701 N. Cicero.

Mussolini Watches His Navy's Maneuvers

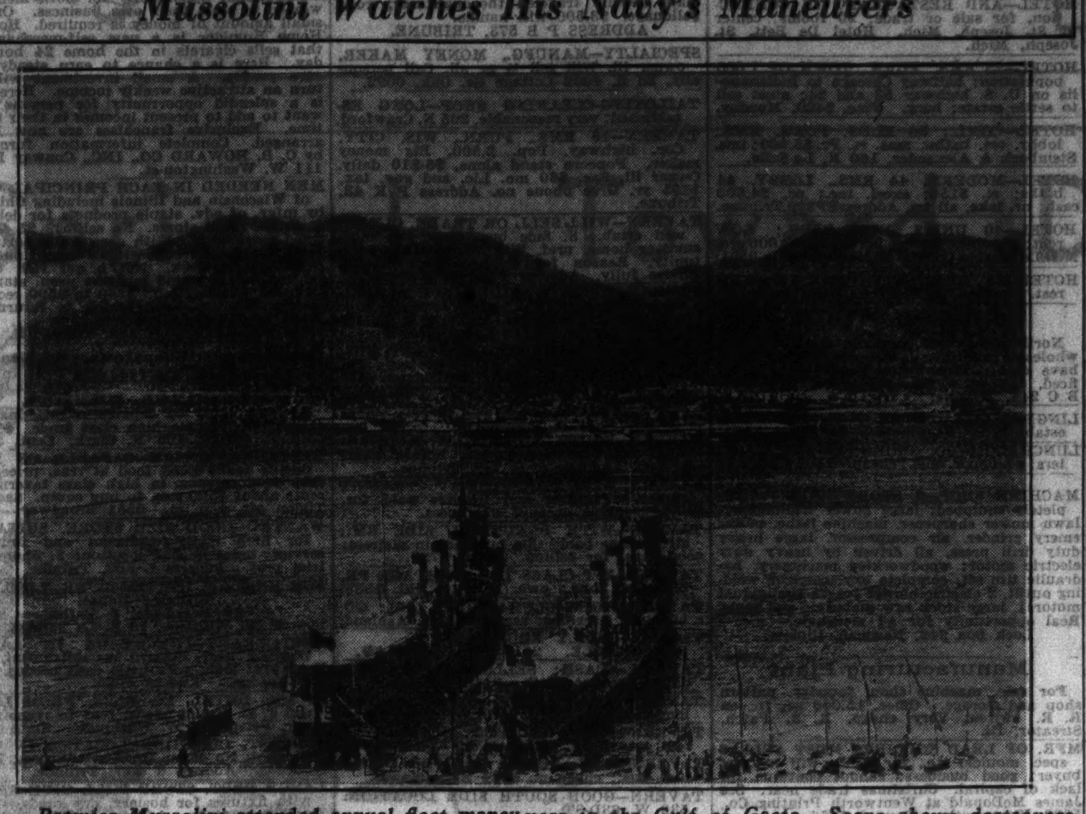

Premier Mussolini attended annual fleet maneuvers in the Gulf of Gaeta. Scene shows destroyers lying in the gulf with two smaller craft in the foreground. [Acme Photo]

MACHINERY AND EQUIPMENT.

ADVANCE NOTICE. ADVANCE NOTICE. AUCTION! AUCTION!

[illegible]

Samuel L. Winternitz & Co., Auctioneers, 38 So. Dearborn-st., Chicago, Ill.

LIQUIDATION

[illegible]

... tanks, solutions, and other mdse. for plating purposes; 75 motor, BB and belt driven polishing and buffing machs.; conveyors, elec. hoists, 3,000 polishing wheels, automatic polishers; BB hangers, shafting and belting. Other items too numerous to mention. Plant open for inspection from 8:30 to 4:30 p. m. Automobile Bumper Plant, Clybourn and Wrightwood. LAKE MACHINERY CO., Hay. 5896. CLINTON SUPPLY CO., Franklin 3538.

300 AMP. ARC WELDER; NO. 2, NO. 3, No. 5, inclinable presses; 8 ft. 10 ga. shear Yoder slitter, upsetters, bulldozers, bar shears, bolt and pipe threaders, complete bolt plant, 7½ ton A. C. crane, misc. lot lathes, milling machines and grinders.

Donahue Steel Products Co.

7402 S. Ashland-av. Hemlock 2820.

LATHE—BARGAIN IN NEW BENCH Lathe; $75.00 for 9-in. swing 3-ft. bed South Bend Back Geared Screw Cutting Lathe. Weight, 300 lbs. Write for Circular. South Bend Lathe Works, 312 Madison-st., South Bend, Ind.

WILL SELL OR RENT SAUSAGE MACHINery, 35 lb. stuffer, mixer, silent cutter, grinder; have type K champion 100 lb. air compresser unit. All machines direct connected to motors. Advance Steel Salvage Corp., 2600 Archer-av. Calumet 6236.

BAKERY EQUIPMENT—HOBART MIXERS, Colbourne dough roller, pie rimmer, Frigidaire, 8x5 cooler, Blodgett ovens for the best reasonable offer; open for inspection, 9 to 12 noon only daily. 4804 Cottage Grove-av.

AMER. TOOL RM. LATHE, 18x4 FT. NO. 1 hand milling mach., Yates swing-saw, 3½ h. p. roller table, Marvel punch shear and bender, No. 23, Stewart comb. gas furn., Muffle crucible forge sections. 217 N. Jefferson. Ran. 0924, M. Schildgen.

4 SPINDLE NO. 2 ALLEN H. S. DRILL press, $150; model A finisher, $90; flexible shaft grinder M. D., $35. EMERMAN CO., 1761 ELSTON-AV.

INSULATOR WIRE STRIPPER MD., $35; Marvel power hack saws, No. 1, $15; No. 2, $35; No. 5, $60. Sev'l. Atkins & Racine saws. Victor Machinery Co., 128 S. Clinton.

MIXERS, GLASS LINED TANKS, COPPER steam jacketed kettles, gas steam boilers, filters, bottle fillers, labelers, dryers, etc. LOEB, 618 W. LAKE. MONROE 5602.

BAND SAWS, SAW TABLES, PLANNERS, jointers, all kinds, new and used. WOODWORKER'S, 222 S. Jefferson.

FOR SALE—NEW FLEXIBLE GRINDER with anglehead. Grease rack lift, power driven. 801 Washington. Haymarket 5680.

HOME WORK SHOP—MACH. SAW TABLE, band saw, other mach., all brand new; never been used; cheap. Sup. 3380.

FOR SALE—8X12, 10X15, 12X18 N. S. C. & P., foot punch, perforator, stl baler, stones, galleys, 530 S. Dearborn, 2d floor.

36 IN. BAND SAW, CHEAP; SUP. 2643. Superior Wire Co., 361 W. Superior-st.

WANTED—AUTO LIFTS— FELDMAN. SEELEY 9578.

ELEC. PAINT SPRAY UNIT, $19; AUTO. beer pump, $45. Balko, 629 Washington-bl.

12 X 5 SPEED LATHE—CUTS ANY ANGLE. $39. Sheldrake 1575.

WANTED—FLEXIBLE SHAFT GRINDER for fenders. Fairfax 4418.

WTD.—60 GAL. AND 40 GAL. CROCKS OR glass lined tanks; cheap. Can. 2911.

BARG.—2 SCHUTZ-O'NEIL PULVERIZERS, 2 power tube fillers. See. 1506.

DOGS, BIRDS, POULTRY, ETC.

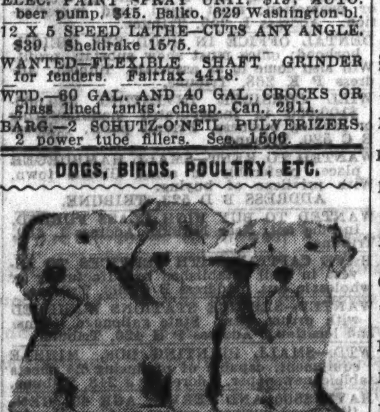

Birds.

SELLING OUT—200 STOCK CAGES, 25C ea. 1208 N. Crawford.

Cats.

PERSIAN KITTENS—$5-$7; PEDIG. 906 S. 4th-av. Phone Maywood 3228.

PEDIGREED PERSIAN KITTENS—TABBIES; reas. Graceland 1332.

PERSIAN RED TABBY KITTENS—PED.; fine coats; reas. 751 Rush. Del. 3852.

BEAU. PED. PERSIAN KITTENS, $5 UP. Also large male or service. 2510 Monroe.

Dogs.

DOBERMAN PINSCHER PUPS — BY Champ. Alto Von Torrez. 4128 N. Ashland.

WIRE HR. TERRIERS—PEDIG. REG. PRI. home. Reas. 3713 N. Newland. Pens. 0235.

AIREDALE PUPS, 5 MOS.; REG. CHAMP. stock; reas. 1323 N. La Salle. Div. 8797.

AIRDALE PUPS—FINE PETS, WATCHDOGS —Reas. Peet, 370 Grandview, Glen Ellyn.

ENGLISH BULL—FEMALE, 6 MONTHS, white, champion sire. $60. Radcl. 7871.

CHOW PUPS! SIRED BY A NOTED CHAMpion! Pr. for quick sale! Berk. 3003.

1 LB. BOSTON, 8 WKS., WHITE COL.; perfect little darling. 3850 Washington.

SCOTTISH TER. PUPS, 9 WKS. OLD; CHAMpion bred, $20-$25. E. Wojcik, 1817 22d-pl.

PEDIGREED TOY BOSTON PUPPIES—FOR Sale—Reasonable. 4649 Addison.

COCKERS—ALL AGES, SEXES, COLORS; $15 up. BURHANS, Breeder, Lombard.

SCOTTIE PUPS—CLEARANCE SALE. R. T. Winn, 700 Orange-st., Elgin, Ill.

POMERANIANS—ORANGE, SMALL, 2 MO. to 1 yr. 2936 Eastwood-av. Key. 3628.

BOSTON TERR. MALE PUPPY, PED., reas.; 145 W. 70th-st., Apt. 1. Tri. 8758.

PED. COCKER SPANIEL PUPS; RED, black; reas. Priv. home. 6025 St. Lawrence.

SCOTTIES—PUPPIES AND FULL GROWN; black; ped. Reas. 9933 S. Irving.

SCOTTIE AND WIRE HAIRED TERR. PUPS, pedig.; priv.; $10 up. 8936 S. Racine.

DOGS, BIRDS, POULTRY, ETC.

Dogs.

ANN'S KENNELS

[illegible]

2413 W. NORTH-AV.

[illegible]

ALL BREEDS CHEAP.

[illegible]

ALL BREEDS CHEAP.

[illegible]

PUPPYLAND.

[illegible]

... Come and be convinced.

9534 S. WESTERN-AV.

Beaut. yr. old Dachshund $15. Chows, Scotties, Wires, Bostons, Irish ters., Bull, Fox ters., Collies, Sheps, cheap. Mixed pups, $1 up.

COLLIES, LONG NOSE; BEAUTIES; $2,500 Ch. sire in ped., Terhune strain; $5 to $8 on approv.; best ref. in Chgo. Loveland Farm, Lancaster, Wis.

11840 S. WESTERN, TOY BOSTONS, Wires, $8 up; Toy Fox, Irish Terrier, Spitz, Samoyeds, Huskies, Springer, Collies, Sheps, others, $1 up. Open 10 p. m. Beverly 0247.

BLDG. COMING DOWN—SELLING OUT 250 dogs, Chows, Wires, Bostons, Spitz, Colls., Fox, Airedale, Police, Sheps., Beagles, Persian Kittens. 50 watchdogs. 6705 S. Halsted.

SCOTTIE PUPS—BLACK, AND 1 MALE wire haired terrier, 7 mos.; pedigreed; reasonable. 313 S. 3rd-av., Maywood, Ill.

COLLIE — GROWN, REGISTERED, PET, best pedigree, fine specimen; sacrifice for quick sale. 2232 Ewing-av., Evanston.

TOY BOSTONS—PERFECT PEDIG.; REAS. to private party. Call Sunday afternoon. F. J. Wisnowski, 3902 Thomas, 1st fl. front.

PED. BOSTONS, SMOOTH AND WIRE, FOX terrier, Scotch collie pups. Hirsch's Dog Shop, 1807 W. Madison.

WILL SELL OR TRADE PERF. MARKED wire haired t. dogs and pups, also burglar-proof Airedale. 7004 Archer. Pro. 10176

GREAT DANE FEMALE; REG.; REAS. J. A. Blow, county line and Waukegan-rds. Deerfield, Ill. Ph. 134.

WIRES, PED., PUPS, GROWN, CHEAP; healthy; pri. 9000 S. Marshfield. Ced. 4280.

ST BERNARD PUPPIES, PEDIGREED, CAhill, 407 E. Cossitt, La Grange 2295-J.

GREAT DANE—13 MOS. OLD; FEMALE; beautiful. Show dog. Gessner, 6029 Northwest highway.

IRISH SETTER PUPS; PEDIGREED. 1819 Larrabee-st.

PED. BOST. PUPS, HOMERAISED, BEAUties. Reas. 24 N. Linden, Westmont, Ill.

DACHSHUND—4 MO. OLD, AKC REGIStered; 2127 N. Clark, 2d apt.

WIRE HRD. TERR. PUPPIES—HSE. BRO., ped. Mrs. McDowell, Palatine 188R.

PED. WIREHAIRED PUPS, 4 MOS.; ATTR. markings; reas. Turner, 5447 S. Ashland.

WIRE HAIR FOX TER. PUPS—PED. REAS. A. Bloomer, 1861 York, Blue Island, Ill.

BULL DOG—FEMALE, PEDIGREED, $40. R. J. Clinnin, 7334 Indiana. Ste. 2918.

PEDIGREED IRISH SETTER PUPS—2 MOS. old. 6126 Evans-av., 1st apt.

SAC. MY BEAUT. 5 MO. PEDIGREED AND reg. female Scottie, $35. 938 N. Homan.

KERRY BLUE TER. FEM. PUPS—CHAMP. stock; barg. 422 N. Elmwood, Oak Park.

BOSTON TOYS — ALSO CHAMPION AT stud. Private. 1610 Jackson. See. 6527.

COCKER SPANIEL PUPS—ELIGIBLE AKC. red-black. 1111 Curtis, Downers Grove.

THOROUGHBRED HEALTHY DACHSHUND pups, $15. 3928 N. Nordica-av.

COCKER SPANIEL PUPS—BEAUTIES, ALL color. Champ. bred. 11150 Langley.

BOSTON BULL PUPS—MARKED PERF.; ped.; reas. 6215 S. Spaulding, 1st apt.

SCOTTIES— A. K. C. REGISTERED; REAS. 7801 Rhodes-av.

IRISH AND ENGLISH SETTER PUPS—PEDigree; reas. 3138 N. Western-av., rear.

BEAUTIES, GENUINE TOY POODLE PUPS. Sire at serv. 3023 Irving Park, 3d.

ENGLISH SETTER PUPS, 3 MONTHS, PEDIgreed. 2715 S. 59th-av., Cicero.

POINTER PUPS, 3 MOS OLD, BEAUTIES. Call wk. days, 8 to 6. Lake View 7036.

BOSTON, BEAU. FEMALE, PERF. MARK. Championship bred. Gd. hm. only. Pen. 1816

WHITE RUSSIAN WOLF HOUND — PEDIgreed. Good buy. 316 S. Damen. Can. 8280.

COCKER SPANIEL PUPS, REG. DOGS boarded in the country. 6338 Kimbark.

WANTED—IRISH SETTER, OVER 1 YEAR old. Victory 7650.

BOSTON PUPS—PEDIGREED; ALL AGES; beauties; $10 up. 3445 N. Ravenswood.

DAINTY BLK. AND TAN PUPS—PED., 2 to 7 mo.; small stud svc. 20 N. Elizabeth.

ENG. SETTER PUPS, 4 MOS., HIGH SPEC. 2 w. haired; country raised. 5844 Addison.

WIRE HAIRED TERRIER PUPS—PEDIG. Reas.; priv. 6011 S. Morgan-st. Nor. 2295.

COCKER SPANIEL—BLACK PED. 4 MO. AT stud., red and wh. Male. 417 W. 79th-st.

CHOW PUPS—CH. STRAIN; RED OR BLK., cheap. 3103 N. 76th-ct., block so. Belm.

BOATS, YACHTS, ETC.

40 FT. BRIDGE DECK CRUISER, DELCO light plant; priced low; or take small boat. Address L 103, Tribune.

32 FT. SEAWANHAKA CABIN SLOOP; good condition; fully equipped. Best cash offer takes. Fairfax 0732 Monday.

BEST OFFER TAKES 50X12 FT. CRUISER in first class condition. D. H. Smith, 321 N. Long-av. Col. 9351.

MATTHEWS CRUISERS DISTRIBUTOR. NEW AND USED BOATS. 900 S. MICHIGAN. WABASH 5767.

USED BOAT MART—DOCK 36, NAVY PIER. Final clearing of new and used boats and motors; barg. prices. Sup. 5927.

MODERN 25 FT. CRUISER, REGISTRY NO. S-3119. Chrysler power. Can be seen at Oakley-av. and river, north branch.

CHRISCRAFT SPEED BOAT, 26 FT. KERmath motor. Cheap with work. Address P K 44, Tribune.

SAC. 26 FOOT, RAISED DECK, CABIN Cruiser—6 cyl. eng.; $550 cash. Pros. 0132.

26 FT. RACINE SPEEDBOAT; SACRIFICE, close estate. Ph. Owner, So. Shr. 3391.

55 FT. AUX. YAWL IN COMM. SLP 7; good cond. See by appt. only. Reg. 5098.

125 H. P. SEASLED, $350; 1933 BOAT AND Elto quad, $165. So. Shore 2241.

OUTBOARD MOTOR, 14 H. P. LOCKWOOD Chief. Ph. Aurora 6878. 1527 Downer-pl.

28 FT. RUNABOUT; LIKE NEW; BEST offer. 2531 Belmont.

$35 BOYD-MARTIN STEP RUNABOUT; seats 4. Newcastle 1203.

ROWBOATS [20]—MAKE OFFER. WILL separate. 153 W. Ohio-st. Sup. 2428.

SMALL OUTBOARD MOTOR—FOR HUNTing and fishing; like new. 1500 N. Wells.

BOATS, YACHTS, ETC.

[illegible]

Just Out—Sport Ki-Yak

[illegible]

... ft. Diesel yacht—Deck controlled; fuel cost 30c per hr.; sleeps 9, and 2 in crew's qutrs.; shower bath, tub bath, 3 toilets; newly carpetd. and furn.; fully equipped. R. W. STARR, 1260 N. Dearborn. Whi. 5620.

50 FT. AUX. CRUIS. YAWL; SLEEPS 7; comp. equipd. Racing and cruising sails practically new. Cost $10,000 to replace; will sell for fraction as buying larger boat. Delaware 2770, Heyes.

SPECIAL AUGUST PRICES.

CHICAGO MARINE EQUIPMENT CO. SUP. 1261. NAVY PIER.

CUSTOMERS TELL US WE HAVE THE best boat and engine bargains in city. Come and see for yourself. Open Sunday 10-12. W. L. Masters Co., 800 N. Clark, 4th fl.

31 FT. MARC. SLOOP; COST $4,000 NEW in 1933; mahog. hull, lead keel, hollow spars, cabin has 2 berths, comp. equd. for cruise; sacr. quick sale. Rog. 6396, eves.

CABIN CRUISER—26 FT.; MILLER CONTInental engine; see at slip No. 1, Calumet river, 101st and Commercial.

FOR SALE—16 FT. BOYD-MARTIN BOAT and trailer; wonderful condition; fully equipped; reasonable. 2416 Berteau-av.

KAYAKS—FACTORY CLEARANCE SALE, 14 ft., new and used; reduced prices. TANNER Boat Works, 2201 Oakdale-av.

WANTED—DAMAGED OR USED JOHNSON outboard motor. Winnetka 1566.

RADIOS, SUPPLIES AND SERVICE.

MIDGETS $5.95

COMPLETE WITH TUBES.

AUTO RADIOS

ALL ELECTRIC—ONE UNIT.

$16.95

COMPLETE WITH TUBES.

Economy Tire & Radio Store

3100 MICHIGAN

Open evenings 9 p. m.; Sunday, 4 p. m.

PHILCO 7 TUBE

ALL ELECTRIC.

AUTO RADIOS $19.75

Superheterodyne — Dynamic Speaker. Remote control — Automatic volume.

All other makes of home and auto Radios at lowest prices in city.

CONVENIENT TERMS.

Middle West Distributing.

Haymarket 3020.

Open Eves. to 9—Sun. to 4.

601 Washington-blvd.

5955 Broadway

A FEW LEFT!

Famous SCOTT ALL WAVE DE LUXE RECEIVERS that have been taken in trade on new model FIFTEEN. Powerful 12 tube set with a world wide range, which sold originally for $150. Thoroughly reconditioned and guaranteed for Five Years. Price, $75, plus License Fee and Government Excise tax, including chassis, amplifier, speaker, special antenna tuner, and tubes. Here's your chance to get one of the World's Finest Long Distance Receivers at an unheard of price. Demonstrations of Foreign reception daily in our four beautiful studios. Open daily until 9 p. m. except Sunday. While visiting World's Fair see SCOTT RECEIVERS built in our exhibit in the Electrical building. E. H. SCOTT RADIO LABORATORIES, INC. 4450 Ravenswood-av. Longbeach 5172.

EXCHANGED RADIOS.

	Was.	Now.
Majestic, 8 Tubes	$187.50	$29.50
Silver Marshall, 10 Tubes	129.50	39.50
RCA, 9 Tubes	375.00	49.50
Story & Clark, 8 Tubes	345.00	59.50
Victor Com., 10 Tubes	375.00	99.50

All complete with Tubes. Easy Terms.

LYON & HEALY, 243 S. WABASH-AV.

FOR 10 LUCKY BUYERS.

Radios used only as floor samples and demonstrators. Midget and console models. Prices start at $9.95. Wurlitzer, 329 S. Wabash. Open evenings.

—RADIO REPLACEMENT PARTS— Resisters, 1c up; R. F. coils, 5c; variable cond., 25c up; Volume control, 15c up. Dyn. speak. and 100 other items at a saving. Wholesale Radio Supply, 37 S. Des Plaines.

FOR SALE—LATEST SCOTT ALL WAVE 15 tube receiver; with or without cabinet; for demonst., phone Graceland 6297.

BRAND NEW 19 TUBE SCOTT, CHEAP. Wilmettee 3706.

$1 DOWN DELIVERS ANY PHILCO, MAJ. Crosley, RCA. 1544 Chicago. Mon. 1155.

66 ALL ELEC. AUTO SETS, $16.95. 1934 model. 1356 S. MICHIGAN-AV.

ALL MAKES; ALL-WAVE; MANY BARgains. Home and auto sets. 24 N. Wells.

50 MIDGET RADIOS—2 MODELS; $6.65 AND $8.45 each, comp. Factory, 917 W. 63d.

Service, Repair, Etc.

$1 COMPLETE HOME RADIO SERVICE. Put set in A1 cond., work guar.; any set; South, Southwest, Southeast, Englewd. 4449; NORTH, Northwest, West, LINCOLN 8854.

50C—RADIO SERVICE—50C Any place; work guaranteed. Albany 2898

MUSICAL INSTRUMENTS.

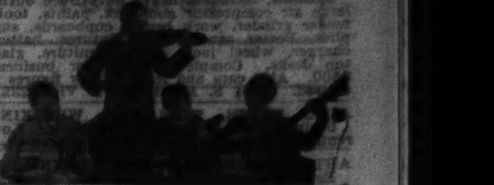

Pianos and Players.

Last Week of August Factory Sale

Open Sunday 1 to 6 P. M.

COME DIRECT TO KIMBALL'S GREAT PIANO FACTORY. SAVE UP TO 50%.

Used Grand Pianos

KIMBALL, STEINWAY, MASON-HAMLIN, CHICKERING, BRAMBACH, WHITNEY.

A few of our outstanding Bargains:

[illegible]

And many others—over 100 grand pianos. $2.00 WEEKLY BUYS A GRAND PIANO.

NEW AND USED UPRIGHT PIANOS.

New smallest size upright, latest style, less than 7 octaves, now only	$98.50
A used Junior upright piano	39.00
Many used upright pianos	20.00

KIMBALL FACTORY

Salesroom, 2681 W. 26th-st.

SALE ENDS FRIDAY, AUG. 31.

Open Daily 9 A. M. to 9 P. M.

FINAL REDUCTIONS

AT CABLE'S SUMMER CLEARANCE SALE.

GRANDS.		UPRIGHTS.	
Hallet & Davis	$195	Davis & Sons	$ 35
Mason & Farrell	245	Tapper	35
Chickering	285	Ellington	45
Schumann	295	Wellington	65
Kimball	315	Kimball	70
Kranich & Bach	445	Conover	75
Hardman	495	Knabe	80
Steinway	765	Kingsbury	125
Mason & Hamlin	785	Cable [new]	165

CABLE PIANO CO.

303 S. WABASH. HARRISON 1644.

USED GRAND PIANOS.

Knabe	$195	Fonk	$350
Richtsteig	250	Brambach	365
Leland	285	Vose	465
USED UPRIGHTS.			
Bush & Lane	$35	Conover	$50
Schulz	40	Washburn	60

Are Fully Guaranteed. Easy Terms.

LYON & HEALY,

243 S. WABASH-AV.

GRAND PIANO FREE.

Beautiful grand piano given away absolutely free. All you pay for is a course of piano lessons at $1.50 per weekly lesson and this beautiful grand piano is yours. Lessons given by artist teachers in our own studios. Inquire Mr. Columbatto, WURLITZER, 329 S. Wabash. Open evenings.

WE WILL GIVE RESPONSIBLE PARTY $645 credit, paid by former customer, on APARTMENT GRAND PIANO. Just continue payments of $2 a week to pay small balance due us. To see, write or phone MR. PIERCE, CREDIT MANAGER, Sunday, Juniper 1954; week, Wabash 6900. BALDWIN PIANO CO., 323 S. WABASH.

ARTIST'S GRAND IN PERFECT CONDItion. Ideal for teacher or student of piano; can be had for fraction of former cost by continuing weekly payments of $4 to pay balance due us. To see, write or phone MR. PIERCE, CREDIT MANAGER, Sunday, Juniper 1954; week, Wabash 6900. BALDWIN PIANO CO., 323 S. WABASH-AV.

FREE PIANOS.

We have 10 good used upright pianos which we must dispose of quickly. You may secure one free by enrolling for a 1 year course of piano lessons at $1 weekly. WURLITZER, 329 S. Wabash. Open evenings.

STEINWAY BABY GRAND—MODEL "M" brown mah. One of Steinway's most popular models, just like new. Beautiful finish; marvelous tone. Finance co. will sacrifice for quick disposal, cash, low terms, or rent. WYMAN'S, 604 Republic Bldg., 209 S. State.

KIMBALL GRAND—COULD NOT BE TOLD from new. Cost over $1,000. Want some one to take up contract for small bal. due at $2 a week. No down paymt. Free delivery. WYMAN'S, 604 Republic Bldg., 209 S. State.

BALDWIN PARLOR GRAND—MAH. CASE. One of the finest ever made by Baldwin. For cash will take ¼ original price. MOIST PIANO CO., 8th floor, 209 S. State.

CABLE MIDGET UPRIGHT—LIKE NEW; can be had for balance due at original terms; $6 per month. Cable Piano Co., 303 S. Wabash. Harrison 1644.

WANTED—SOME ONE TO ASSUME $218 bal. due on beautiful $950 mah. Artist's grand, prac. new. Tms. $7 mo. to respon. party. WYMAN'S, 604 Republic Bldg., 209 S. State.

MASON & HAMLIN GRAND—LIKE NEW. An opportunity for particular people. Will sell for 1-3 original price. MOIST PIANO CO., 8th floor, 209 S. State.

STEINWAY GRAND—MAH. CASE; USED, but tone and condition excellent $465. MOIST PIANO CO., 8th floor, 209 S. State.

BEAUTIFUL SMALL GRAND—MAH. CASE. Like new. Will take $155 for quick sale. MOIST PIANO CO., 8th floor, 209 S. State.

PARLOR GRAND WEBER PIANO—WITH Lyon & Healy player. Can be seen between 1-4 Sunday. Apt. 11A. 3100 Sheridan.

BEFORE BUYING ANY GRAND PIANO see the brand new one for $295 at Cable Piano Co., 303 S. Wabash. Harrison 1644.

GRAND—LIKE NEW; PERIOD MODEL, with bench; standard make; sacrifice for quick sale. Rogers Park 8381.

WILL SELL CHEAP IF TAKEN AT ONCE—Baby grand piano; perf. condition. 5000 East End-av., Apt. D 18.

$150 CASH TAKES MY BABY GRAND piano; fine condition. 836 N. Mapleton-av., Oak Park, near Division-st.

FOR SALE—FINE STEINWAY UPRIGHT Piano; small size. Barg. for cash. Schultz Piano Co., 2255 W. Madison-st. at Oakley-blvd.

BEAUTIFUL WALNUT GRAND—2½ YRS. old; like new; $175 cash. 5408 W. North-av.

STEINWAY GRAND PIANO—HARDMAN gr. Barg. Warner Stg., 3246 N. Halsted.

$125 TAKES MY BEAU. $1,800 GRAND piano. Immed. sale. 6252 W. Grand-av.

STUDIO MIDGET PIANO, LIKE NEW; barg. Halas, 1133 Sunnyside. Edge. 5978.

FOR SALE—KURTZMAN UPRIGHT, CHEAP. 5246 Kenmore. Edgewater 5808.

SACR. GRAND PIANO; ALSO DIN. RM. set; no dealers. 2619 Leland, 3d west.

KIMBALL PIPE ORGAN, $350 CASH. ADDRESS P G 104, TRIBUNE.

WILL SELL PIANO OR LEAVE WITH someone who may buy later. Lake V. 1390.

STEINWAY GRAND—LIKE NEW. 6150 Cottage Grove-av.

BRUMBACH APT. GRAND PIANO—REAsonable. Strasberg, South Shore 8700.

2 GRAND PIANOS $100 EACH. 3204 W. Harrison-st.

CHICKERING WALNUT STUDIO PIANO, PRACT. NEW. 3204 W. HARRISON.

BALDWIN BABY GRAND, $325—EXC. cond. Davis 1355 today, or eves.

BEAU. BABY GRAND PIANO—LESS THAN 2 yrs. old; no dealers; reas. Div. 0214.

WANTED—USED GRAND PIANO. VAN BUREN 6878.

1 HIGH GRADE, 6 FT. GRAND—CHEAP for cash; big bargain. 3409 N. Ashland.

Wind, String, Etc.

PIANO ACCORDION SPECIALS.

All shop soiled and rebuilt piano accordions offered at lowest possible prices to move stock at once. New model Cellini accordions just received from Italy. New in design, quality and price. ASK FOR FREE CATALOG. CHICAGO MUSICAL INSTRUMENT CO. 309 S. Wabash. Harrison 4884. OPEN EVENINGS.

Band Instrument Bargains.

Reconditioned and guaranteed. Easy Terms.

	Was.	Now.
Clarion Guitar	$ 30.00	$15.00
Hohner 12 Bass Accord.	50.00	24.95
Holton Cornet	95.00	30.00
Ludwig Drum Outfit	120.00	59.50
Conn Eb Alto Sax	147.00	75.00

LYON & HEALY, 243 S. WABASH-AV.

CORNET, $5; TRUMPET, $10; SAX., $10; clarinet bass drum outfits, $15 up; temple blocks, $11; cymbal and drum parts, ½ price. Jensen, 6843 S. Green-st. Eng. 2942.

ITALO-AMERICAN ACCORDION, 140 BASE, perfect condition; cost $625, for $300. University 2315.

48 BASS ACCORDION—PERF. CONDITION. Reasonable. Call Wellington 9233.

TENTS, AWNINGS, ETC.

TENTS—MODERN TOURING; SALE OR rent. Bargains; 9x9 new U. S. Navy Wall Tents, value $37, complete for $15. GEO. B. CARPENTER & CO., 440 N. Wells.

COLLECTIONS.

DOES ANY ONE OWE YOU? We collect claims of every description. Adams Adjustment Co., 130 N. Clark-st.

PATENTS—PATENT ATTORNEYS.

PATENTS, TRADEMARKS, COPYRIGHTS. MILO B. STEVENS & CO., 53 W. Jackson-blvd. Estab. 1864. Main office Washington.

ARTS AND ANTIQUES.

MUST MOVE AT ONCE—NO REAS. OFFER refused for antique furn., china, glass, pewter, etc. 430 N. Michigan, 2d fl.

PRINTING, ENGRAVING, BINDING.

CARDS—55C M.; BILLHDS., 75C; CUTS, $10c; typews., $12; type, misc. 1314 Huron.

BUSINESS OPPORTUNITIES.

Businesses For Sale.

AUTOMOBILE, ESTABLISHED USED CAR business, including heavy duty Duco outfit, large air compressor and tank, paints, tools, fender grinder, work bench, cupboards, supplies, Porter equipt, light fixtures, battery charger, wheel jack, office furniture, glass top desks. Complete equipt. for business, $500. Also cars and lease at low figures if desired. 2244 S. Michigan-av. Vict. 2321.

AUTO PARTS, TIRE AND WRECKING business; stock alone worth price. Low rent. Will sacrifice. 10644 Michigan-av.

AUTO PARK, STATION—DOWNTOWN DIST. Estab. 8 yrs.; good going bus. Sacrifice for cash sale. Call Monday. 817 S. State.

AUTO REPAIR SHOP—ESTABLISHED; LOW rent; tow truck. Haymarket 9023.

AUTO WRECKING YARD — REASONABLE. 2425 N. Crawford-av.

AUTO REPAIR SHOP—GOOD LOCATION. Fully equipped. Phone Armitage 3808.

BARBER SHOP—3 CHAIR, CHEAP; LEAVing town. 1210 S. Kominsky. Ked. 4946.

BARBER SHOP—3 CHAIRS; SOUTH SIDE. Established. Terms. Paidar. 1120 N. Wells.

BARBER SHOP—EST. 12 YRS. 3 CHAIRS, 2 rms. rear. Good loc. 6739 S. Halsted.

BARBER SHOP—2 CHR.; WELL EQUIP.; must sell acct. sickness. 51 W. Huron.

BARBER SHOP—BLACKWOOD HOTEL. 6200 Blackstone-av. Call after 5:30.

BAKERY AND RESTAURANT—SO. WIS.; mod., well eqpd.; owner oper. 25 yrs.; illness forces sale. Address O 417, Tribune.

BAKERY—EXC. LOC.; GOOD BUS. HOLLS Pastry Shop, 825 S. Oak Pk.-av., Oak Pk.

BAKERIES FULLY EQUIP.; EASY TERMS; low as $200 dn. A. Loebig, Inc., 1912 Lake.

BAR-B-Q—EST. 6 YEARS.

Nr. 3 schools, on blvd. Steady income. A real opportunity. Must sell quick. 937 W. Garfield-blvd.

BEAUTY SHOPS—SMALL CHAIN OF WELL located shops catering to high grade clientele; cleared $11,000 net profit 1933. Terms can be arranged.
BUSINESS SELLING SERVICE.
100 N. La Salle-st. Phone Central 6661.

BEAUTY SHOP IN HOTEL; RENT $30, incl. elec. and gas; 4 booths; sac. $550.
BUSINESS SELLING SERVICE.
100 N. La Salle-st. Central 6661.

BEAUTY SHOP—FULLY EQPD.; 3 BOOTHS incl. all supplies; sacr. act. sick., $300; good clientele. Keystone 3141.

BEAUTY PARLOR FOR SALE—SUPPLIES, equipment; cash, easy terms. Catalog sent. GIBBS & CO., 21 S. WABASH-AV.

[illegible]

BUSINESS OPPORTUNITIES.

Businesses For Sale.

HOSIERY, LINGERIE SHOP IN LOOP—$175; low rent. 172 W. Jackson, Rm. 510.

HOTEL—AND RESTAURANT IN CONNECtion, for sale or trade; 20 rooms; center of St. Joseph, Mich. Hotel De Bett, St. Joseph, Mich.

HOTEL—25 RMS., FURN., TOWN OF 1,000 population; halfway Chicago to Indianapolis on U. S. highway 53 and 24; must sell to settle estate; barg. Vinc. 2429, Monday.

HOTEL—COML.; 56 ELEG. FURN. RMS., lobby, pri. baths; reas. rt. Pr. $5,000; tms. Steinbock & Alexander, 160 N. La Salle.

HOTEL—MODERN, 44 RMS., LOBBY, 44 baths; rt. $150; excel. inc.; pr. $4,500 cash; nr. lake, all trs. Address BF 309, Tribune.

HOTEL—40 UNITS, NEW BLDG.; LOW rent; exc. loc.; barg.; gd. prof.; $3,000 req. M.R. De Woskin Co., 105 W. Madison. Sta. 9891.

HOTEL—38 RMS., WITH TAVERN AND rest. Bargain. 1243-45 S. Michigan-av.

LIQUOR STORE.

North side; well stocked; good location; wholesale and retail business. Buyer must have cash. This business not to be sacrificed, but at a reasonable price. Address B C 244, Tribune.

LINGERIE-BEAUTY SHOP—N. S. WELL established. Reasonable. Delaware 8123.

LUNCHROOM—SO. SHORE; LIVING QUARters; gd. oppor. cple.; cheap. 7402 Exchange

MACHINE SHOP—2 STORY BRICK; COMpletely equipped; large power triphammer, lawn mower sharpener, machine lathe, power emery grinder, air compressor, large heavy duty drill press, all driven by heavy duty electric motor; woodworking machinery, hydraulic tire set, complete oxy-acetylene welding outfit, 2 electric blower forges [individual motors], large stock raw materials and tools. Real opportunity for A1 mechanic.
Lock Box 242, Newman, Illinois.

Manufacturing Plant

For sale, machine shop, foundry, pattern shop and storage. Office, 15,000 sq. ft., on R. R. switch. Very cheap. R. B. Patch, Streator, Ill.

MFR. OF LEAD SOLDIERS MUST SELL 6 spec. moulds, etc., for $300; will instruct buyer; good business; cannot continue for lack of capital. Christmas trade near. See James McDonald at Wentworth Printing Co., 5932 Wentworth. Normal 5757.

MANUFACTURER NOW IN PRODUCTION, national selling item of personal demand; factory in Wis.; stand investig.; tremendous field; $5,000 req. Address B H 183, Tribune.

[illegible]

Girl Wins Air Scholarship

Miss Evelyn Eccleston, shown at work in office in London, who was the first girl to win Aviation society's scholarship for free training for pilot's license. [Acme Photo.]

BUSINESS OPPORTUNITIES.

[illegible]

WANTED TO BUY.

[illegible]

WTD. 4 OR 6 $1.65 TICKETS ALL-STAR game. Call Graceland 9240 betw. 11 and 1.

WANTED—ABC OIL BURNERS, ANY MODel or year. Address A L 20, Tribune.

SEWING MACHINES.

WILL PAY CASH FOR USED SEWING machines, any make. Kedzie 1302.

SINGER — ELEC. PORTABLE SEWING machine; A1 cond. $20. Pensacola 1670.

ELECTRIC CONSOLE, $36; PORTABLE, $16. Choice of 200 machines. 1136 Milwaukee.

HOME FURNISHINGS.

(See Also Household Appliances.)

Furniture and Dept. Stores.

Before You Buy GET NELSON BROS. PRICES

CASH OR TERMS.

2 PC. PARLOR SETS, choice coverings..$29
9X12 AMERICAN ORIENTAL RUGS....$15
3 PC. BEDROOM SETS, fine woods......$27
COMPLETE DINING ROOM SETS........$29

NELSON BROS.

North—6310 Broadway.
South—6910 Cottage Grove.
EVENINGS TO 10. SUNDAYS TO 5.

MAIN SHOWROOM.

Chicago Furn. Showrms., Del. 9020. Open Sun.

201 E. OHIO, 2D FLOOR

GRAND RAPIDS FACTORY SAMPLES OF NEO CLASSIC AND FRENCH EMPIRE PERIODS. ALL NEW—½ COST.
3 Pc. Period Bedroom Sets.........$23 to $65
2 Pc. Living Room Sets...........$28 to $75
Large Occas. and Lounge Chairs...$3 to $12
5 PC. DINETTE SETS...........$7.50 to $20
7-8-10 Pc. Dining Room Sets....$20 to $100
TWIN STUDIO COUCHES.........$8 to $22
Odd Beds, Dressers, Chests, Vanities....$7.75
Innerspr. Matt., $4.75; Secretaries......$12.
West Side Showrms., 4636 W. Washington-bl.

Furniture Mart Samples.

All new mfrs. samples at ½ factory cost.
2 pc. living rm. sets, all styles.....$26-$55
7-8-9 pc. dining r. sets, wal., mah...$39-$70
3 pc. bedrm. sets, all styles..........$19-$60
Twin stud. couch, $7.50. Dinette sets, $10.50
Twin beds, chests, vanities...........$5-$7
Wyman Furn. Co. Open Sun. 10-7. Del. 2882.
471 E. OHIO. COR. LAKE SHORE-DR.

Central.

GAS RANGES.

Have complete line of manufacturers' samples, latest de luxe models which we are disposing of at discount. All models in full enamel and equipped with instantaneous lighters. Prices range from $30.30 up. ACT QUICK.

[illegible]

HOME FURNISHINGS.

South Side.

4 ROOMS, $129.50

$10 Down, 18 Mos. to Pay.
All new furniture and rugs.

ALLIED STORAGE

WAREHOUSE, INC.,
4312 COTTAGE GROVE.
Retail Furniture Department.
Drexel 2092. Open Tues., Thurs., Sat. Eves.

BUY NOW. OPEN SUNDAY.

UNCLAIMED SALE.
9x12 rugs, $9. Large selection.
2 pc. parlor sets, $19. Dinette sets, $6.
3 pc. bedroom sets, $18. Studio couches, etc.
Cash or terms. Open evenings.

GOODMAN'S,

6821-23 S. Halsted-st. Eng. 1121.

"NOT A DEALER."

Entire contents of my beautiful co-op. apt., including grand piano, living rm. pieces, dining rm. set, twin bedrm. set, chairs, tables, commodes, lamps, mirrors, statuary, etchings, bookcases, curtains, drapes, linen, china, glassware, silver, etc. Also 140 yds. carpeting. 5000 East End-av., Apt. D-18.

Rugs. Bargains. Furniture.

American, Orient. and Imported rugs. New $100 import. rugs, $15, $20, $25. $200 3 rm. furn., $125. Parlor, bedroom, din. sets, $35-$45. Open eves., Sun. Terms. Rapp Storage & Furn. Co., 5746 S. Ashland.

REPOSSESSED.

3 rooms furniture, $89; will separate.
ENGLEWOOD RUG CO.
6145 S. Halsted. Open evenings.

$5 Down, 20 Months to Pay.

3 rms. HI GRADE SAMPLE furn., $89.50. Other genuine bargains in new, used furn. Royal, 4715 Cottage Grove. Open eves.

RUGS—AX., WILT. VEL., 8X10, 9X12, $12.50 up; Am. ori. broadl., $30 up; Chinese, $75. Klever Shampay Karpet Kleaners, 4633 Cottage Grove-av. Open Tues., Thurs., Sat. eves.

North Side.

RUGS—FURNITURE—RUGS.

60 Wilt., Axmin., Amer. Oriental......$5-$25
New Broadloom, 9 ft. wide, $1 sq. yd.
Parlor, Dining Rm., Bedrm. Sets.......$27
Retail Furn. Dept. Open Eves. Terms.

[illegible]

HOME FURNISHINGS.

North Side.

SENSATIONAL FURNITURE VALUES

FREE DELIVERY WITHIN 50 MILES.
$100.00 Parlor Suites...................$39.75
$125.00 Parlor Suites...................$54.50
$100.00 Bedroom Suites..................$49.50
$150.00 Bedroom Suites..................$69.75
$ 50.00 Am. Orientals, 9x12.............$27.75
NO FINANCE COMPANY TO DEAL WITH.

Wallen Fine Furniture Co.

3300 N. Clark-st. Bit. 2339.
Open Tues., Thurs. and Sat. Eves.

YOUR MONEY BACK

IF YOU CAN BUY FOR LESS ANYWHERE.
12 PIECE LIVING ROOM OUTFIT.
Including rugs, lamps, etc...........$69.50
8 PIECE MODERN BEDROOM OUTFIT.
Including springs, mattress, rugs, etc..$59.50
12 PIECE DINING ROOM OUTFIT.
Including rugs, lamps, pictures, etc...$69.50
Will Separate to Suit Your Needs.

Rockford Furniture Co.

3041 Lawrence-av. 6714 Cottage Grove-av.
Open Daily until 9 p. m. Sun. until 5 p. m.

WAREHOUSE CLEARANCE

OF STORAGE, USED, UNCLAIMED, NEW. Rugs, $5 up; Dinettes, Stoves, Odd Pieces. 2 Pc. Parl. Sets, $29; Din., Bdrm. Sets, $35. Studio Couches, Oak Dinettes, $12. Stoves.
WAREHOUSE FURNITURE AND STORAGE CO.,
2735 Lincoln-av.
During sale open daily to 10, Sunday to 6.

SALE—SAMPLES—SALE

RUGS . . . TERMS OR CASH . . . FURN. Hi. Gr. Dining Sets, $39; Dinettes, Studio Couches, $12 Bedrm., Parlor Sets, $39; Rugs, all sizes, colors, $5 up. Beds, Davenports.
3531 N. Clark-st.
Open eves to 10. Sunday to 6.

Northwest Side.

Sweeping August Sale

WHOLE SETS. ODD PIECES.
$250,000 Stock Offered to the Public at a Saving of 50% and More on Dining, Living, Bedroom Suites, and including thousands of odd pieces.

HOMER BROS.

3053 W. GRAND-AV.
Open Tues., Thurs., Sat., 10; Sun. 11-4 p. m.

PRIVATE PARTY

Will sell cheap for quick sale. Beau. furnishings of my entire apt., including liv., din., and bedrm. suites, H. C. marble top tables, occ. chairs, Chinese and domestic rugs,

[illegible]

London Firemen Demonstrate Life Saving

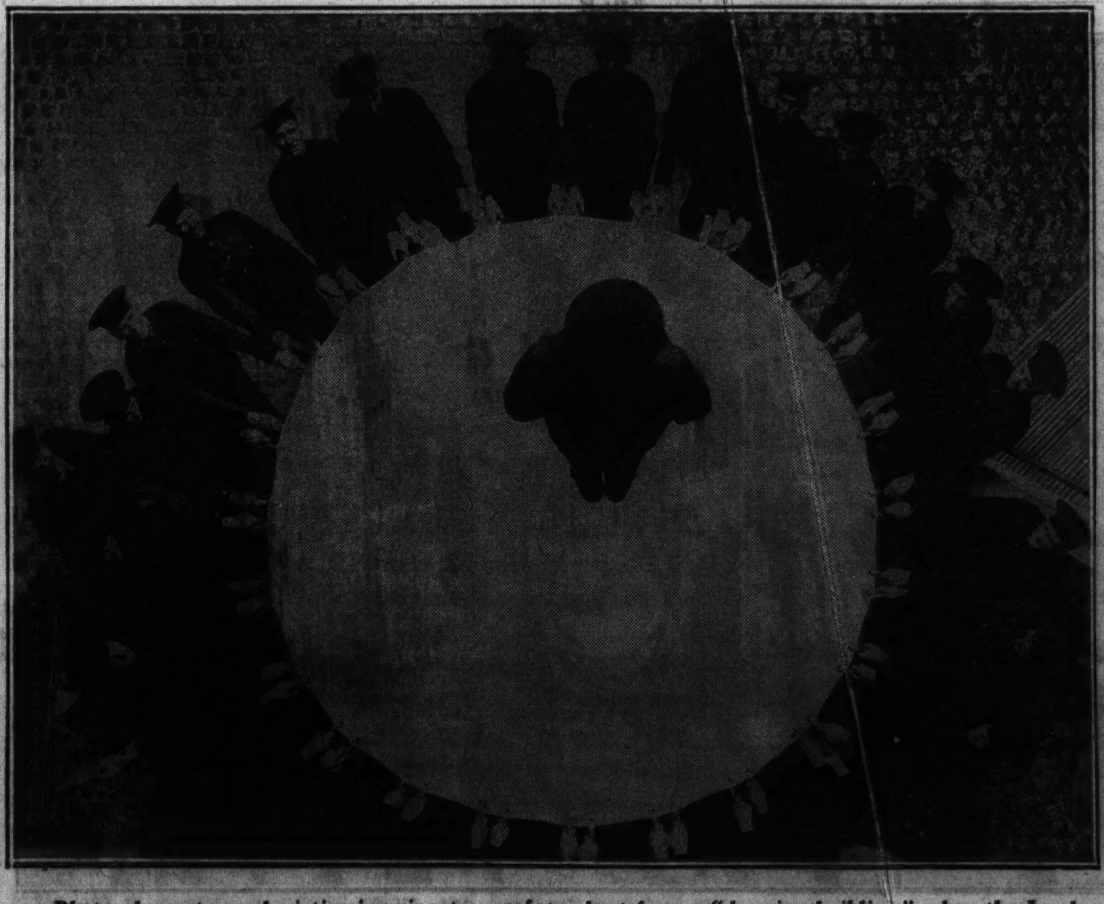

Photo shows trapped victim jumping to a safety sheet from a "burning building" when the London fire brigade gave a demonstration of life saving at brigade headquarters. [Acme Photo.]

HOME FURNISHINGS WANTED.

BUCKINGHAM 8181

IF YOU LIVE NORTH CALL US. Just starting business. Need large amount of used furn., rugs, etc. Will buy a few pieces or entire flat. Highest cash prices paid.

KEDZIE 1300

We pay more cash than any dealer for furniture, rugs, radios, linens, etc. Call us. Be convinced. Add pieces or entire flat.

FAIRFAX 2835.

SOUTH SIDE A SPECIALTY. Call McLauchlan for highest cash prices. Prompt service anywhere.

PHONE ROCKWELL 6900.

WE PAY MORE THAN OTHER DEALERS. WE NEED USED FURNITURE TO FILL DEMAND—SPOT CASH.

Call Dave, Atlantic 0002,

when you have used furniture to sell; no amount too large; quick service given.

HOUSEHOLD APPLIANCES.

Electric Refrigerators.

Sale—Refrigerator—Sale.

See our reconditioned refrigerators of nationally known makes for only $39.50. FRIGIDAIRE, KELVINATOR, ZEROZONE and many other makes included. Easy terms. Come in at once.
WURLITZER, 329 S. WABASH. Open eves.

Repossessed Norges

WE ALSO HAVE 39 SLIGHTLY USED FRIGIDS., KELV., ETC., AT LESS THAN WHOLESALE; ALL GUAR. 18 ZEROZONES AT $20. 220 W. HURON. OPEN SUNDAY.

KANE STORAGE WAREHOUSE & MOVING CO., 2034 LINCOLN-AV.
Have 12 elec. refrigerators for sale; various sizes and makes; some with units on top and some on bottom, some scratched in moving; some held for storage. Call today for best selection. Open evenings and Sunday.

1541 DEVON-AV.

Norge, 1934, new and used floor samples. Guaranteed. $49.50 up; terms. Open eves.

GENERAL ELECTRIC, $69; NORGE, $79; Frigidaire, $48; Kelvinator, $38. Also floor samples; guaranteed; terms. Open evenings and Sunday. 712 W. Jackson-blvd.

PAY HIGHEST PRICES FOR USED ELEC. refrigerators. 2800 So. Parkway.

LOWEST PRICES, ALL MAKES; BRAND new, 1934 floor models. 7741 S. Halsted.

Oil Burners.

FOR SALE—WAYNE OIL BURNER AND tanks. 8032 Oglesby-av.

Vacuum Cleaners.

[illegible]

MUSICAL AND DRAMATIC.

[illegible]

coaching in concert, radio, church, operatic repertoire by expert linguist and dramatic coach. Plaza 0165. Mr. Pierre.

AMATEUR MUSICIANS WITHOUT EXPERIence, rehearse with beginners' jazz orch.; small pay jobs. 59 E. Adams-st., Room 806.

TEACHERS, WITH FOLLOWING, FOR MUsical coll.; ex. op. Address O 424, Tribune.

AMATEUR OR RETIRED PROF. ACTORS and actresses in city call Web. 1626.

DANCE PIANIST—LIBRARY, WISHES TO join orchestra. Bill, Belmont 6578.

SMALL CHURCH WANTING ORGANIST call Mr. Benedict, Sag. 0253, at once.

WRITERS!—POEMS OR MUSIC—AMAZING offer. Hibbeler, D9, 2104 Keystone-av.

AUCTION SALES.

WILLIAMS, BARKER & SEVERN CO.—Furniture, Carpets, General Household Goods. 229 S. Wabash. General Auctioneers. Telephone Harrison 3777.

STOVES.

ELECTRIC RANGE—USED 3 MONTHS, $45. Address L 95, Tribune.

TERMS OF SUBSCRIPTION OF THE TRIBUNE.

Orders for mail subscription must be accompanied by remitttance to cover.

Rates in Illinois [outside of Chicago], Indiana, Iowa, Michigan, and Wisconsin]:

Daily, without Sunday, one year, $5.00; six months, $2.50; three months, $1.25; two months, $1.00; one month, 50 cents.

Daily, with Sunday, one year, $12.50; six months, $6.25; three months, $3.15.

Sunday only, one year, $7.50; one month, $1.00.

Rates of subscription in postal zones 3 and 4 [measured from Chicago], outside of Illinois, Iowa, Indiana, Michigan, and Wisconsin:

Daily, without Sunday, one year, $7.50; one month, $1.00.

Sunday only, one year, $7.50; one month, $1.00.

Daily and Sunday, one year, $15.00; one month, $2.00.

Rates of subscription in zones 5, 6, 7, and 8 [measured from Chicago], Canada, Mexico, and foreign:

Daily, without Sunday, one year, $12.00; one month, $1.50.

Sunday only, one year, $7.50; one month, $1.00.

Daily and Sunday, one year, $19.50; one month, $2.50.

Give postoffice address in full, including county and state. Remit in express money order, draft, or in registered letter at our risk to The Tribune Company, publishers, Tribune Square, Chicago.

We cannot be responsible for currency sent through the mail.

Persons wishing to take The Tribune by carrier may order it by postal card or telephone Superior 0100. When delivery is irregular make complaint.

All unsolicited manuscript, articles, letters and pictures sent to The Tribune are sent at the owner's risk, and The Tribune Company expressly repudiates any liability or responsibility for their safe custody or return.

MEMBER OF THE ASSOCIATED PRESS.

The Associated Press is exclusively entitled to the use for publication of all news dispatches credited to it or not otherwise credited to this paper, and also to the local news published herein.

All rights of republication of special dispatches herein also are reserved.

Chicago Sunday Tribune
THE WORLD'S GREATEST NEWSPAPER
AUGUST 26, 1934.

Town Ensembles Incline Seriously Toward Dignity

Soberer Lines Characterize Autumn Modes

Parisian Couturiers Shun Brighter Colors for Somber, Formal Hues.

By BETTINA BEDWELL

PARIS.—[Special.]—In planning the first fall ensembles for town wear after the summer vacation, a natural, human love of change inclines us to react away from the free-and-easy forms and bright colors that characterize holiday clothes toward soberer lines and more somber hues. And this year you will do well to obey that impulse and indulge in that reaction to the limit, for Paris prescribes a generous dose of formality for the town mode.

Not that there will be anything stilted or stodgy about the new things. They're just brimming with charm, but they will have a self-possessed chic that is apt to spring from a proper sense of one's own dignity and importance.

Full Length Coats Popular.

From lunch time on, the smartest women will step around the town in the full length coat ensemble, completed either by a one-piece frock or by a skirt with contrasting tunic. The coat, nine times out of ten, will be of wool, soft, velvety duvetynes and demi-boucle surfaces dividing the honors with smooth broadcloth. And there is an interesting new taupe-felt material that has much of the flattering depth of velvet, although it is more resistant and less perishable. Nine times out of ten, also, this coat will be trimmed with fur: ermine, broadtail, or fluffy fox being equally favored.

The frocks will be made of fine wool jersey or wool cépe; of heavy marocain in faille weaves or of crêpe Minaret that has the rib of Ottoman and the *souplesse* of chine; satins, both plain and faconne, are rapidly gaining style ground; surah, faille, and cloky all have their partisans; and various silk or wool fabrics woven with metal or cellophane threads are still favored by leading couturiers.

Alix Creations Striking.

The ensemble at the extreme left was designed by Alix, who is now the favorite courturiere of a number of the famous forty, because she so well understands the art of making strikingly original clothes practical and ladylike. The coat is of thick, mossy black wool. It is, as you see, very slithily fitted and gains the smart width at the hem by flared front panels that are cut in one with the encrusted collar and bands finishing it around the edge. The "flounces" of snowy ermine surrounding the armholes are lined with black wool and may be worn turned in toward the neckline, thus subtracting from the very dressy effect. The coat is fastened at the neck and waist by unusual buttons made of white kid and bound on by tiny silver chains.

The dress which appears beside it was made by Alix of very fine matte black wool jersey. A cowl loop gives the bodice the chic "bosomy" look. In back it is caught together at a square neckline, and open below to the waist, where it becomes belts crossed and tied in front. A tiny Talbot toque of black velvet trimmed with two bare ostrich "quills," amusingly echoes the round form of the coat's neck. The plain sac, gloves, and shoes are of black antelope.

The two central figures are wearing a girlish, formal town ensemble from Lucien Lelong. The long, black broadcloth coat is trimmed with black broadtail, so that it has somewhat the appearance of a jacket suit. The fur collarette-and-peplum ties at the neck with a broadcloth bow and has ends pulled through the stitched belt of black broadcloth. Here the one-piece dress is supplanted by the more youthful formula of separate skirt and blouse, the former made of heavy black marocain with some plaits in front and the latter of plaid taffeta in gray, black, white, and red with a silver stripe. Gay ruffles having their plaits stitched into an inch wide band form a becoming collar and cuffs. This two-piece idea offers a great many variation possibilities, such as a draped and tied bodice of marocain to match the skirt, a lingerie blouse, a pale satin or metal cloth tunic, and so on. Talbot's new version of the Mercury helmet in black hatters' plush with the feather wings in white, gray or red, makes a perfect topnote for a charming "young" outfit.

Lelong Creates Coat of Duvetyne.

Lucien Lelong made the third ensemble for Comtesse Antonin de Mun, noted in Parisian circles for her perfect taste. The coat of black duvetyne introduces a beautiful and novel line with its smooth fitted front and tricky back fullness caught in at the waist by a short belt of the fabric, buttoned on with mirror sequin buttons that reflect the gleaming highlights of the silver fox bordering the short sleeves. Note, too, the artful mounting of these same sleeves, cut in one with the yoke in front and set in with a little fullness in back. Mirror-sequin buttons insure the "double-breasted" fastening at the collarless neckline. The dress of black brocaded satin is built up in an interesting composition of balanced points. Three pointed gores flare the skirt in front, while the back is plain. The flattering capelet top is gathered at either side into the encrusted point mounting in the bodice front to give the inevitable bust emphasis.

[Copyright: 1934: By The Chicago Tribune.]

SKETCHED IN PARIS BY TRIBUNE STAF ARTIST.

● At left: The wool coat of this formal town ensemble, signed by Alix, is trimmed around the armholes with "flounces" of ermine. The fine wool jersey dress has a cowl looped neckline emphasizing the bust. Talbot trims the velvet toque with bare ostrich quills. ● Center: Lucien Lelong replaces the one-piece dress with a skirt of marocain and a gayly ruffled tunic blouse of taffeta to accompany a long broadcloth coat trimmed with broadtail so as to suggest a jacket suit. Talbot's 1934 Mercury hat is in hatters' plush trimmed with wings. ● At right: This stunning afternoon ensemble was made by Lucien Lelong for the Comtesse Antonin de Mun. The coat is duvetyne trimmed with silver fox and mirror-sequin buttons. The dress in satin brocade "points" a new path to chic. The large felt hat is trimmed with ostrich tips.

PARIS SNAPSHOTS

The Heel of Fashions is the vulnerable spot of the fall slipper. Heels of the shoes now being made ready for us to wear in September and October are going to be decorated by tucks, winged points and such things.

New fall shoe colors will show tawny leaf shades, such as russet, golden brown, and deep red. Of course the stable brown and black will be with us for conservative occasions and there is a new taupe gray that's stunning.

Gold and silver valises, pocket edition size, are the last word in evening bags. Precious metal on the outside, even if within there is a yawning deficit.

The busy bee, made imperishable in enamel and wood, is going to serve as buttons to fasten up fall and winter clothes in one of the big dressmaker collections this fall.

Worth is making new clip earrings composed of two tiny pansies. These are in enamel, in natural colors, and they are mounted on silver.

Pimiento Adds Zest and Color to the Cuisine

There Is Rejuvenation for Appetite in Its Flavor and Nippiness.

By MARY MEADE.

THERE'S a punch and zest to foods twinkling with color which do things to the laziest of summer appetites. And chief among the gay ones in color and flavor are pimientos. Why red gives a special pick-me-up tingle to dishes is something for the psychologist to explain. But since the sparkle and glow of it can't be questioned, let's take the tip and go ruddy for a change in our meal-getting.

Until recently the only pimientos on the market were those fat fellows imported from abroad. But today, if you're a patriotic diner, you'll have discovered that down south gorgeous pimientos are growing, being fire-roasted to ease off their skins, then packed in their juices and shipped up north for adventuring cooks to play with. They're turning up in soups and sandwich spreads, canapés and casserole dishes, salads and spicy relishes.

Ruddy Soup Starts Parade.

To be more specific, let's start with a soup as a sendoff. Chubby bowls of scarlet cream of pimiento soup, bubbling hot and topped with sprinkles of chopped parsley, will turn the trick.

CREAM OF PIMIENTO SOUP.

3 tablespoons butter
3 tablespoons flour
1½ quarts milk, scalded
4 pimientos and juice
1 egg yolk
1 tablespoon water
1 teaspoon onion juice
1 teaspoon salt
5 tablespoons chili sauce
¼ teaspoon paprika
2 tablespoons minced parsley

Melt the butter in a double boiler and blend in the flour. Stir in the milk very slowly, cooking and stirring until it is smooth and thickened. Add the salt, paprika, onion juice, and chili sauce. Force the pimientos through a strainer and add them with their juices. Beat the egg yolk with the tablespoon of water. Stir a little of the hot soup carefully into the egg, then turn this back into the soup in the boiler. Continue cooking for one minute, stirring busily, then pour into bowls and garnish each serving with the minced parsley.

Pimiento for Sandwiches.

Sandwich spreads, made rosy and flavorful with pimientos, are also great fun. Instead of the too familiar toasted cheese sandwich, mix a soft but peppy cheese with puréed pimientos and a little of their juice. Spread it over slices of bread. Then toast it.

Or, try a blend of watercress and pimiento done in this manner:

WATERCRESS AND PIMIENTO SANDWICH SPREAD.

1 bunch watercress
3 pimientos with their juice
½ teaspoon salt
3 tablespoons mayonnaise

Carefully clean the watercress, discarding any coarse stems. Dry it and chop finely with the pimiento. Blend with the salt and mayonnaise and spread between thin slices of bread.

Or, if it is just a matter of smartening up the salad dressing, pimientos have tricks on that score, also, up their red sleeves. They advise that Madame Hostess purée them, blend them with their juices from the can, and combine this mixture with French dressing, with mayonnaise, or with cooked dressing for a most gay and unusual complement for salads.

Still more nippy sandwiches arrive when ground ham is blended with pimientos, tomato soup, and chopped green peppers.

Pimientos Join Up with Roquefort.

And once you've discovered what delectable flattery pimientos can bring to cheese flavors there'll be no stopping you. So, on one of your cookery toots, gladden the folks with—

CELERY STUFFED WITH ROQUEFORT.

Blend together 3 ounces of Roquefort cheese, 2 chopped pimientos, 1 tablespoon of Worcestershire sauce, 3 tablespoons of mayonnaise, ¼ teaspoon of salt, and a dash of pepper. Clean the hearts of celery thoroughly and fill the stalk centers with the cheese mixture. Serve well chilled.

[Copyright: 1934: By The Chicago Tribune.]

Swagger Coats Sensations of Fall Fur Parade

Uncompromising, Bulky Lines Give Way to Snug Waistlines, Flaring Skirts.

By Rhea Seeger.

AS THE fur fashion parade swings along any shopper with even half a mind on the passing show has discovered that 1934 swagger coats are the most outstanding models yet brought forth. Not the dull, drooping swaggers with straight, uncompromising lines or the bulky creations that made even a slim person shapeless, but distinctive, dashing things that fit snugly around the shoulder and well down the middle of the back and then flare smartly and widely around the lower edges. Next, you'll notice thankfully that nearly every fur coat is fashioned as smoothly as woolen fabrics and that silhouettes, when they are not of the swagger type, are fitted suavely to the figure and accented with belts of either fur or harmonizing suede.

Sports furs, or unusual furs with obligingly modest price marks for an overworked clothes allowance, are the most interesting creations of the season. Civet cat, spectacular but smart kidskins, and new silvertone muskrats are a few of the best values. These are made with swagger silhouettes, with rippled, carefully fitted collars, and with sleeves that are not exaggerated.

Finest Skin of Minks' Paws Make Slender Wrap.

High fashion fur coats, each made with carefully selected skins, cut in the newest of fitted silhouettes and of unusual furs, are just as good to look at as they sound. Four models have been sketched. At the upper left is shown the ever smart swagger coat of light gray Persian lamb, a coat of superior workmanship made of smooth pelts with moderately draped sleeves and a convertible collar. It flares exceedingly full at the back and has buttons only at the top of the collar line.

Upper right . . . one of the handsome, dark, rich brown coats made entirely of mink paws—that is, the broader skins of the front paws. The vertical formation of the assembled skins makes for slenderness. A wide, brown suede belt keeps the waistline snugly in place. With it is worn a matching bag-muff of the same fur—one of the newest duets of the fur fall fashion showings. Such a coat is not common, because the fur paws are far from plentiful. So the appreciative fur hunter, out for something different and beautifully unusual, will be delighted with this find.

High Windblown Collar Subtly Flattering.

Lower left . . . lovely dark squirrel, also fashioned in slim streamlines, with one of the fashionable windblown high collars. It is lined throughout with gleaming gray satin, and can be your for a most moderate sum. Squirrel is always decorative, always flattering, and this year one of the best of the special buys.

Lower right . . . the wave of brown has reached the fur collections. . . . This lustrous, rich, dark brown sealskin is an outstanding version of what the fashionable woman chooses.

All coats sketched are from a large collection of extremely wearable and high fashion fur coats to be found in a well known Chicago shop.

● Above, at left: Smooth pelts of light gray Persian lamb make this swagger coat, with its moderately draped sleeves, convertible collar, and bold flares at the back. ● At right: A rich brown wrap made entirely of mink paws, the broader skins of the front paws only being used. The vertical formation makes for slenderness and a wide brown suede belt keeps the waistline snug. A matching bag-muff, one of fashion's newest, accompanies the coat.

● Below, at left: Dark squirrel is fashioned into slim streamlines, with one of the fashionable, high windblown collars. ● At right: Any shade of green, gleaming copper, or old gold will look quite stunning with this sleek wrap of dark brown sealskin.

Child's Reactions Conditioned by Age as Well as Disposition

Older Boy Thinks Differently of Dillinger than Young Lad Though Their Temperaments Are Similar.

By Gladys Huntington Bevans.

"LET'S get a paper," said the young devourer of comics as they were about to leave the village, the car laden with provisions for two—although it looked like seven—days at camp.

One of the youngsters left the car in the usual fashion, but came flying back from the little stationery store in great excitement.

"They got Dillinger. They shot him," he exclaimed. "Boy, it's about time. Let's read it."

With intense interest he devoured the story of the hunter and the hunted, glad to see the desperado vanquished, thrilled by the cunning of the disguise, and the skill of the federal service men.

"I'm glad they got him," he said.

The other boys took the paper.

There was the picture of the sweet baby who became the criminal Dillinger.

"I'm sorry for his mother," said one lad quietly, whose mother had just had a baby. [He did not know that Dillinger's mother was dead.]

Differing Ages Create Boys' Varied Outlook.

What would your mental comment be on two such different reactions to the same event? That one boy was a little hard, and the other sensitive and imaginative. It would be rather a natural conclusion to draw, but such is not the case.

Both boys are sensitive, imaginative, devoted to their parents, and happy go lucky, rough and ready, "regular" boys. The chief difference is in their ages. One, the older boy, is at the age where gory adventure, mystery, and crime simply satisfy his desire for thrill, color, excitement. He reads of it all in a quite impersonal way. The other the younger, is more affected by "battle, murder, and sudden death" as he reads of it or sees it portrayed in movies and in photographs. He is at the age where he will turn over quickly certain pages in his "Arabian Nights" because the horrifying pictures come back to him after dark, and make him cover his face with the blankets, or dream terrifying dreams. The older boy has passed that stage and his responses to similar things are quite different.

But fundamentally these boys are not different. Both are really tenderhearted and, were a tragic or unhappy thing to come close to them, their sympathies would be equally touched.

First-hand Experiences Don't Always Affect Alike.

Of course this is not always true. All children of the same age are not affected emotionally in the same way by even first hand experiences. For example, a Russian Jewish man of high principles keeps a little country store. He will sell no meat, although he could make much more money if he did so.

"I can't eat it and I can't sell it," he said to me one day.

"Is it because you believe it is so bad for people's health?" I asked.

"That's not my chief reason," he said in his impassive voice. He stopped, then went on.

"When I was a little boy in Russia I had a pet lamb. I loved her with all my heart. One day they killed her for meat for our own table. I have not been able to eat meat since, and I think it's wrong to kill any living thing for food."

Another child might have been exposed to the same experience and grieved. But, once in America, he might have fallen into accepting the mixed diet of the average person. A revulsion against meat for the same reason is occasionally expressed by imaginative and sensitive children who have not had any such experience as the little Russian boy. I know several personally and know of several. But it is not usual. Generally speaking, children are sensitive to similar types of things at similar ages.

Reactions Change as Child Grows Older.

At different stages in his life a child responds differently to different things. The background of experience that he has built up determines how he shall respond to various stimuli. The young child has those experiences that are part of the gentle routine of his every day living, a living that is bounded chiefly by home and, perhaps, school. Many things, illustrations of a fearful or grotesque nature—moving pictures, ghost stories, or threats of bogey men—have the power to terrify him because they are infrequent and different from the serene experiences of his daily life. Small happenings, such as Peter Rabbit having a birthday or daddy bringing home a surprise present, provide great excitement for him.

The boy of fifteen is in an entirely different mental state. His world has expanded. It includes many adult experiences, much adult knowledge. He reads the papers and magazines, and many grownup books, he hears talk and sees things at the theater and movies which, altogether, build up such a varied background that a multitude of things which would have had a great and, perhaps, unfortunate effect on him at seven melt into insignificance at twice that age.

Gruesome Details Should Be Explained to Children.

So, two boys of widely different ages could read the "saga of Dillinger," as it is called, with widely different responses. I don't think the younger ones should read such stories in the paper, but if they have done so I believe it is better to talk it all over with them or before them than it is to ignore it completely. For that matter, even when a boy or girl is older I believe certain sorts of sensational things are better discussed in the right way than ignored. Like this Dillinger story. A certain sort of conversation about it helps a boy or girl to set right values upon things and perhaps helps both of them to visualize and possibly work toward a social order in which some of the shocking things that happen now will not need to happen again.

We have fully written booklets on the nature of children at different ages. Any one will be sent on receipt of a stamped, self-addressed envelope.

[Copyright: 1934: By The Chicago Tribune.]

Entertainment in Small Space Is a Big Problem

Etiquet Editor Suggests Buffet Meals as Way for Apartment Hostess.

Questions pertaining to etiquet and correct social behavior are invited. For a personal reply enclose a self-addressed, stamped envelope with your request. Address mail to Helen Bartlett, Etiquet Editor, Chicago Tribune.

By Helen Bartlett.

WHEN Mrs. Apartment Dweller entertains!

By Mrs. Apartment Dweller we refer to the woman with a very small household, small living quarters, and the one who does all her own work without the aid of servants. It is not always possible for her to return all her sociable obligations by inviting just two or four people at a time. Still, it is a problem how to take care of any more than that, serve them, seat them comfortably, and know that they are having a good time and are glad they came. It is Mrs. Apartment-Dweller who must demonstrate ingenuity.

Buffet Meals Are Ideal Solution to the Problem.

The solution to the problem is a buffet supper, luncheon, or dinner. The buffet meal in its most pretentious and complicated form is simpler than any of the "sit-down" variety. And, because it is simpler, it is more comfortable for the guests.

It is so much easier for the hostess, too, and she is the one we have in mind. For instance, the table can be set well in advance, the centerpiece and candles arranged, and even some of the food, particularly in warm weather, can be prepared long before the time for which the dinner is scheduled.

The first step in preparation of the buffet table is to remove the chairs from the dining room. Sometimes the table is placed against one wall of the room, but it may be left in the center so that the guests may walk around it with greater comfort. The linen [it may be a large cloth, a lace cloth or linen runners] is placed on the table. Then the centerpiece . . . flowers, fruit or vegetables. The hostess may then begin to balance the table with the necessities in the way of silver, china, and linen. If the group is small, not more than six, plates may be stacked in a pile at one end of the table. If more than that, two stacks will look better.

Table Requisites Are All Arranged Beforehand.

The linen is arranged close by, and the polished silver lined up in military formation. At one end of the table should be the glassware or china for the beverage; glasses, if for a cooling summer beverage, arranged in a semicircle; cups and saucers surrounding the coffee or tea service if it is a hot drink, with the necessary cream and sugar near by. Water is not on the table, but it is customary to have pitchers of ice water and glasses on a tray placed on a nearby serving table.

Dishes of sandwiches, salads, cakes, relishes are put in place and, just before the zero hour, the hot dishes are brought in. The hot dishes, whatever they may be, curried chicken, chicken or turkey à la king, croquettes, macaroni, lobster à la Newburg, escalloped oysters, should be easy to serve, easy to eat and easy to keep hot.

Party Goes from Dining Room to the Living Room.

When everything is in readiness, the doors of the dining room are opened and the hostess invites her guests to come in and help themselves. This they do. And when this much is done they return to the living room and sit wherever they like. It is well if the hostess can have a number of little nests of tables so that one can be placed conveniently beside each guest or at least between every two chairs. Only by such an arrangement can the guests sit comfortably without having to balance a plate on one knee and a coffee cup on the other.

The hostess' only other duty will be to see that any people who are shy about serving themselves are taken care of and find a place to sit. She must also help to pass dishes to those whose plates are lacking or emptied.

Blind Woman Records Travels with Husband

DESPITE the handicap of blindness in both eyes, Alice Adkins Johnson, wife of Prof. Douglas Johnson of Columbia university, has recorded her impressions of extensive travels with her husband in both hemispheres. She has followed many wet and slippery mountain trails with her hand on her husband's knapsack for a guide.

BEG YOUR PARDON

In Claire Winslow's column last Sunday it was stated that Grover Daly decorated the Mayflower house at the World's Fair. This is in error. The decorator was Agnes Heisler Barton.

BUILDING

By Eleanor Jewett.

I built an island of yellow sand
And made deep dikes on either side.
Surely, I thought, my land will stay
No matter how strong or swift the tide.

But in the night a mighty wind
Swept all my great defenses down,
And shells and seaweed dressed the spot
Where I had built my island town.

I'll have to build another fort,
And this time I shall plan with care;
I'll build far inland on the beach,
No wind nor tide can touch it there!

[Copyright: 1934: By The Chicago Tribune.]

Sally Invites Boys and Girls to Last Party of the Season

Hostess to Children at Many Happy Affairs Says Summer Farewell.

By Sally Joy Brown.

YOU boys and girls have heard the saying, "All good things must come to an end," and that's true of everything, even the delightful parties which THE TRIBUNE has been providing for you all summer long.

It's too bad that school days are approaching so rapidly, and our joyous Thursdays are over, but we had a swell time while it lasted, didn't we?

Remember our first party at Cubs park, when we cheered the home team in its victory over the Pittsburgh Pirates . . . and our first party at A Century of Progress, when we rode grandly around in big Greyhound buses and practically owned Enchanted Island for the afternoon . . . then our exciting trip out to Brookfield zoo, where we saw what is probably the world's greatest collection of animals . . . our exciting day at Sox park, when we met Al Simmons and Zeke Bonura and watched the Chicago team beat Washington, 4 to 0?

Remember Buddy Rogers' grand celebration for us in the beautiful Bal Tabarin of the Hotel Sherman . . . United Artists' theater, and the delightful Ronald Colman movie, "Bulldog Drummond Strikes Back" plus Mickey Mouse . . . our second World's Fair party when we fooled the weather man and had such a delightful time with Frank Buck in spite of pouring rain . . . and last Thursday, the wonderful show at the Jack and Jill Theater, where the players put on "Raggedy Ann in Cookie Land?" And the ice cream, and candy, and pop, and peanuts, and popcorn we've consumed during the summer! I just bet if it was piled up it'd be almost as high as Tribune Tower.

I know we've made almost 1,000 boys and girls happy this summer, and I think it's something of which to be proud. It's been great to see you all enjoy the fun and to receive your thanks, and I'm sorry the season must end, but go back to school now, work hard, and I'll see you all next summer!

Now, here are the lucky boys and girls who'll be my guests at our farewell party next Thursday, Aug. 30. Invitations will reach all those listed early this week. If your name is here, and the invitation doesn't come, phone me at THE TRIBUNE.

GIRLS.

Alice Alexander, 662 Oakdale-av.
Betty Boivin, 5939 W. Chicago-av.
Mary Bosserman, 4117 N. Kilbourn-av.
Betty Bowes, 619 W. Marquette-rd.
Geraldine Brown, 931 N. Crawford-av.
Marie Brown, 931 N. Crawford-av.
Mildred Brozowski, 3334 S. Charlton-st.
Rose Marion Burke, 34 Custer-st., Lemont, Ill.
Ann Mary Burton, 649 Briar-pl.
Mildred Carter, 6128 University-av.
Rose Cernohouz, 2644 S. 61st-av., Cicero, Ill.
Jane Champion, 6532 Oshkosh-av.
Joan Champion, 6532 Oshkosh-av.
Mary Crosse, 4455 S. Princeton-av.
Helen Delich, 307 W. 24th-pl.
Mary Donegan, 4208 Haddon-av.
Marion Dvorak, 5115 S. Washtenaw-av.
Eleanor Ekholm, 9936 Parnell-av.
Josephine Flando, 1508 Jonquil-terr.
Florence Fullan, 8604 S. May-st.
Mary E. Fuller, 1531 W. Congress-st.
Naomi K. Halperin, 755 N. Central-av.
Shirley Alice Hepp, 1420 Bryn Mawr-av.
Ruth Hovorka, 5958 Leland-av.
Elaine Kallis, 5411 Ellis-av.
Lillian Kauranen, 3423 Ozanam-av.
Louise Alice Kopp, 6629 Aberdeen-st.
Marguerite Kopp, 6629 Aberdeen-st.
Mary Evelyn Lafferty, 9748 Charles-st.
Patricia Lattner, 5046½ Washington-blvd.
Helene Lipman, 7255 Yates-av.
June Lowe, 5642 Melrose-st.
Jane MacArthur, 4652 N. Hermitage-av.
Irene Martin, 828 Clarence-av., Oak Park, Ill.
Patricia McNeilly, 4877 Wabansia-av.
Josephine Metro, 1110 N. Lincoln-st.
Helene Mosak, 5144 S. Hermitage-av.
Jennie Nadybal, 708 N. Wood-st.
Jewel Seifer, 1518 S. Kildare-av.
Ellouise Shaw, 10517 S. Racine-av.
Vivian Shaw, 10517 S. Racine-av.
Betty Shean, 718 Roscoe-st.
Bobbie Shean, 718 Roscoe-st.
Charlotte Sternstein, 1138 Farwell-av.
Ethel Thompson, 6408 Champlain-av.
Margaret A. Ryan, 6519 S. Richmond-st.
Josephine Wallace, 826 N. Ayers-av.
Glenna Wright, 3443 W. 54th-pl.
Charlotte Zimmer, 930 N. Humphrey-av., Oak Park, Ill.
Arlina Louise Zundell, 2655 Foster-av.

BOYS.

Treasure Island Party.

Johny Ardelean, 2724 Glenlake-av.
Harry Bogda, 2956 N. Washtenaw-av.
Bernard Boivin, 5939 W. Chicago-av.
Raymond Burke, 34 Custer-st., Lemont, Ill.
John Alvin Burke, 34 Custer-st., Lemont, Ill.
Edward Charles Burns, 2848 W. Arthington-st.
Billy Cooper, 200 E. 72d-st.
Billy Donegan, 4208 Haddon-av.
Robert Faellaci, 2219 Highland-av.
Miles French, 8546 Sangamon-st.
Edward Goertz, 923 Rose-av., Des Plaines, Ill.
David Halperin, 755 N. Central-av.
Carl Thomas Hayden, 7931 Drexel-av.
Bobby Irsay, 5027 Ridgeway-av.
Jarvis Johnson, 2709 Leland-av.
Frank Karaba, 2826 W. Cermak-rd.
Joseph Kelly, 4707 N. Keating-av.
Francis Kelly, 4707 N. Keating-av.
Calvin Kittleson, 6824 S. Lincoln-st.
Billy Lattner, 5046½ Washington-blvd.
John Laurie, 5406 N. Paulina-st.
Alvin Levy, 3134 W. 63d-st.
Bernard Lynch, 6442 Parnell-av.
Mark Mamalakis, 555 E. 60th-st.
Roy Martin, 828 Clarence-av., Oak Park, Ill.
Frank McGraw, 5042 S. Ashland-av.
James McKeever, 3121 W. Van Buren-st.
Francis Merriman, 6946 S. Anthony-av.
Thomas Murphy, 1623 Walnut-st.
Edmund Nicpon, 958 Newton-av.
Edward Pawlak, 2346 Carver-st.
Bobby Pinkert, 1236 W. 64th-st.
Kenneth Porter, 2502 N. Rockwell-st.
Alan Lee Roberts, 6801 Merrill-av.
Jerome Robins, 305 S. Lotus-av.
Russell Ryan, 3615 N. Bernard-st.
Billy Samelow, 1354 Greenleaf-av.
Norman Samelow, 1354 Greenleaf-av.
Charles Sauer, 2526 N. Francisco-av.
George Sauer, 2526 N. Francisco-av.
Herbert Scher, 5616 Maryland-av.
George Schroeder, 321 E. 136th-st.
Francis Sherrier, 2115 W. Erie-st.
George Skodak, 2245 S. Springfield-av.
Robert Tunning Jr., 1424 S. Ridgeland-av., Berwyn, Ill.
Elmer Slavik, 1424 S. Ridgeland-av., Berwyn, Ill.
Edward Stobe, 5742 N. Melvina-av.
Charles Taylor, 3448 Elaine-pl.
Miles Taylor, 3448 Elaine-pl.
Robert Taylor, 238 N. Lockwood-av.
Henry Wolf, 2711 Greenleaf-av.

Every Lovely Woman Has Own Conception of Beauty; Dorothy Stone of Contemporary Stage Describes Hers

Blonde Actress Who Thinks She Isn't Pretty Is Graceful, Attractive.

By Antoinette Donnelly.

"I'M not pretty," says Dorothy Stone, popular young stage star. "I always wanted to be pretty. I've wanted all my life to be pretty, so I've had to fake my face and work like the dickens for whatever the generous critics grant me now!

"But isn't it great that a girl can do things to help along?" she adds reflectively.

"Isn't that the trick most of the girls are practicing these days?" I asked the charming girl.

"Sometimes I wonder," she responded, "whether it is such a blessing to be born with the 'beauty spoon in your mouth.' A girl with ordinary looks tries and tries. If you're pretty the temptation is to get by with that alone. And even prettiness has to be kept up and improved on, I guess.

"God bless the movies," Dorothy continued. "What they've done to point the way, pictorially speaking, for the rest of us, is positively thrilling. They're so honest in their publicity stories about the way certain of the stars started out with ordinary equipment but through sheer force of will and clever dress, hairdress, and cosmetic management rose to beauty fame. Each of these revelations gives me a new lease on life, I know."

I sat backstage with Miss Dorothy while she was making up for her performance. While the clever girl may not be one of the ranking beauties, she is powerfully attractive. She has a gift, among others, that is endearing: a generous hearted praise for others. I witnessed a little scene backstage in which the recipient of her fulsome praise went off beaming delightedly. It wasn't an act, but just the natural expression of a genuinely nice young person, which is one's outstanding impression of the young lady in question.

She says she has had to "fake her face" and blesses the cosmetic art and what it does for girls who aren't born exceptionally beautiful. But her technique in the use of makeup is moderate and she applies it to avoid an artificial appearance. The result is that Dorothy Stone is wholesomely attractive, although she modestly says she isn't "pretty."

[Vandamm Photo.]

Miss Dorothy is slight and blonde and blue-eyed, and very chic in dress, as well as in manner. She carries herself with a great deal of grace. She's not much on swimming or sports. For grace she thinks there's nothing to equal dancing, the interpretive type particularly, such as the Denishawn. Ted Shawn she believes to be the perfect symbol of grace. (Editor's note: Miss Stone herself is a pretty perfect symbol.)

About makeup, one sight Miss Dorothy does not like to see is the attempt to make up a mouth all out of proportion to the individual face. Where this is done the face becomes but a great blur of mouth. And men don't like it either.

Another objection is making up the mouth in a violent splash of color and no eye makeup to balance the face. If you're going to make up you need a tint on the cheek and you need some eye shadow to keep the face in proportion. With only the mouth done in a loud daub of color it jumps at you, so to speak.

Dry rouge is another "OUT" in Miss Dorothy's makeup program. She thinks the dry rouge over powder makes a girl look ten years older. Rouge is supposed to represent the blood tone and you get this better with the paste rouge under the powder.

Although I don't imagine there is much cause for worrying about her silhouette, Miss Stone keeps a weather eye on it just the same. She weighs every a. m., and if she suspects a surplus pound of having designs on her she says "No thanks" for a few days to potato, bread, and starch offerings.

Her eyes are the darkest blue I ever saw, for which reason she eschews the brown shadow and mascara for blue and black. Brown, she finds, even though a blonde, fails to give sparkle, which, she argues, is what you use eye makeup for. Certain brown shades on the lids, she thinks, make you look as though you'd been weeping. A weepy look, either of eye, dress, or person, is just not one of the acts consistent with the modern maid.

Sex Appeal Is Going Swiftly Down to Limbo

Style, in Its Broadest Aspects, Holds Throne as Major Attraction

By Doris Blake.

SEX appeal seems to be riding to a fall. It isn't what it used to be as box office draw, apparently, nor in nonprofessional walks. One of our eminent dramatic critics says that, as a stage asset, it is not nearly the essential appeal commonly believed. To prove his point, he named three women of the stage, the three most outstanding women of the stage, in fact, with whom sex appeal has never been associated professionally. Incomparable actresses these women are, with probably the largest individual followings of any stage personalities today.

It's notorious, too, that there is an evanescent fame about those whose reputations are built up on the S. A. theme. Names that rode high in Broadway and Hollywood lights and salary but a few years back, both in stage and screen circles, are forgotten today, or completely overshadowed by successors with a more substantial claim to fame.

The new appeal, from investigation among males, has a name, a simple name, but embracing a great deal more than its application to fashion rôles suggests. It is *style*. Style, according to the men to whom we have talked, is almost as indefinable a thing as that other gift upon which the finger could not be put—personality. Perhaps it is being a personality.

Sex appeal may prove a handicap to a woman instead of an asset. Having become infected with the conviction that she has that something which "knocks them dead," or was formerly supposed to wreak havoc with small effort on the owner's part, the woman is apt to neglect her other facets of expression.

But this thing called style has brains behind it, not necessarily a career type of brain, a great intellectual interest, but that something that makes a woman overshadow her sisters. It may be simply in the way she walks. There's style in it, the way she uses her hands, her feet. Her conversation, or even her dress. A woman with this thing called style, in a gown duplicated by a second woman without the gift, indicates in a way what is meant. It may even be an interest, sports, politics, or something less active, and the intensity of the individual's interest and the fine manner in which the interest is handled, and you have the new 1934 IT. Or, in a voice. Nothing overshadows the gift of a softly modulated voice with style to it. A woman may be homely. She may be beautiful. You forget whether she is homely or beautiful, perhaps, but you never quite forget the pleasing quality of tones that caress the ear.

Crochet Yokes Give Last Year's Frock a New Lease on Style

By Ellen Bruce.

CROCHET yokes are smart details that can be used to freshen attractive little house dresses or renovate frocks that are slightly worn, yet too good to discard. They offer an excellent opportunity for the smart young woman to combine style and skill.

One of the crochet yoke styles illustrated today is a simple filet pattern with sleeves set in if desired. The other is a yoke fashioned in the sunflower pattern. This has no sleeves, but a tiny edge of material and crochet.

Grading, measurements, etc., are included on the instruction chart.

If you wish instructions for crocheting the crochet yokes illustrated today, send 10 cents in stamps or coin to Ellen Bruce, Chicago Tribune; or call at one of the Tribune Public Service offices, 1 South Dearborn street, Tribune Tower lobby, and Hall of Science, A Century of Progress.

Many Years a Teacher, She Is Elected Mayor

WITH more than fifty years of teaching experience behind her, Miss Mary Spellman has become mayor of Beaver Dam, Wis. She was elected to the office by the popular vote of her former pupils.

In England Each New Flat Has Own Entrance

Working Class People Object to Common Stairway; Architects Oblige.

By Ann Whittingham.

THE Countess of Radnor, whose husband is keeper of the privy seal to the prince of Wales, is much interested in the housing problem and is responsible for some novel working class flats which have been built by a semi-philanthropic society in Salisbury.

One of the objections to flats in this country is that a common stairway has to be used and that there is not the same privacy as in an ordinary house. In Scotland, the working class are accustomed to flats and don't mind them, but in England they are intensely disliked by poor families.

But the countess of Radnor has got around this—or rather her architect has—by designing flats each of which has its own separate front door and back door leading to independent stairways.

Speaking of housing reminds me of that old middle class and upper class cliché that poor people dislike taking baths and "use the bathtub for storing coal."

That is a firm article of faith, I suppose, with thousands of thoughtless people, but an Englishman told me the other night of its origin.

He used rather strong language. He said it was "one of the most damnable myths ever circulated," but I was surprised to learn that it had a definite origin.

He said that many years ago, he thought more than fifty years ago, a housing estate for poor people was developed in one of the provincial cities—he thought Birmingham but wasn't sure. There were bathtubs in all the houses, but through some municipal procrastination, for which the tenants were not in the least responsible, the water supply was not connected for a year or so, and the tenants had to get their entire supply from a single hydrant at the head of the street. The bathtubs, naturally, were useless, and when the authorities, in their leisurely way, finally supplied water, it was found that many of the tubs had been temporarily converted into coal bins!

And it was that solitary episode, he said, which had given rise to the middle class myth that poor people had no use for bathtubs.

Boucle Semi-Formal Frock Forecasts Chic Fall Fashions

By Jean Macdonald.

BOUCLE has as many attractive possibilities in the realm of the semi-formal dresses as it has in street or sports wear. It is a charming medium for the simple, square-necked, sleeveless dress shown. The jacket adds the desired protection and is quite dressy in its own right. The sleeves are the most striking note in this ensemble, but the cutaway front and fitted back are also clever fall style forecasts.

Since plain knitting is used for the body of the dress and jacket one must have a startling bit of knitted or crocheted ornamentation, something similar to the decore, at the neckline of the dress and also around the sleeves and body of the jacket. The extremely sophisticated damsel may wear this in a dark color with the edges of the jacket trimmed in monkey fur.

THIS WEEK IN THE GARDEN

Monday, Aug. 27.

Fresh vegetables for fall are well worth the effort. Turnips, beets, and kohlrabis should grow rapidly.

Make a selection of some of the improved varieties of perennial flowering plants and sow the seeds in a cold frame in good soil. Keep the cabbage well cultivated at all times. The ripening of tomatoes will be speeded up if the fruits are picked when showing color. Place them in a single layer in a cold frame or hotbed and cover with sash.

Tuesday, Aug. 28.

Keep dead and withered leaves picked from geraniums and other plants of a similar nature for they may harbor disease and insects. Water all bedding stock in the evening. Never permit potatoes to be ruined by the attacks of leaf-eating beetles. Spraying consistently with arsenate of lead will usually rid the plants of these pests.

Water shrubs thoroughly if the excessive hot weather has caused the leaves to fall, checking the growth. Harvest the onion crop as soon as ready. Prepare to sow grass seed as soon as the autumn rains come. Grass seedings grow rapidly during cool weather and if sown early will have time to winter in good condition.

Wednesday, Aug. 29.

Cut back golden glow Rudbeckia to encourage second flowering. Mark the flowering gladiolus that are the most desirable. These fine plants have such a diversified range of color that if the selection is made for color harmony many fine effects are obtained. Discard the poor, unsatisfactory varieties. Move the oriental poppy now. Disbud dahlias for long stems. Mulch the ground around the plants to conserve moisture. Sow a few seeds of dwarf nasturtium, alyssum, and the annual baby's breath to develop before killing frost.

Do not cut the lawn too close or it may burn. Set the mower higher when cutting. Prune climbing roses that have finished flowering. This does not apply to those plants which develop brilliant seed pods, for they may be left to add good effects in late autumn and early winter.

Thursday, Aug. 30.

Make plans immediately if changes in the perennial border are desired. Plan to use a few bulbous plants in groups along the front of the border for early spring effects. The grape hyacinth, squills, glory of the snow, and crocus are low growing and brilliant in color. The various tulips, with narcissi, are of value in every scheme of planting. Hardy lilies furnish taller growing plants. Regel's lily, the gold banded lily of Japan, and the improved tiger lily, with the madonna lily, are effective. Transplant iris now.

Friday, Aug. 31.

Privet and barberry hedges should be given a trimming this month. Keeping a hedge well trimmed induces a strong, compact growth which is much more effective than the untrimmed hedges. When dahlias show buds, give them fertilizer every two or three weeks to encourage large flowers. Plants which appear sickly or have a gray appearance it may be infested with red spiders. A good way to tell whether a plant is attacked is to place a newspaper beneath the suspected plant. If small, grayish, living organisms are observed they are likely to be red spiders. Control may be effected by spraying with one-half pound of cheap ground glue in hot water and added to five gallons of water. Syringing with clear water under pressure is also recommended.

Saturday, Sept. 1.

Burn all rose leaves that are found beneath the plants for they are likely to breed disease or harbor insects. Water everbearing strawberries once each week to produce a good crop. Watch all house plants to see they are kept well watered. Tubbed or pot plants are benefited by the application of a mulch.

Geraniums that were propagated early last month should be transplanted as soon as the plants have made good growth.

[Prepared in coöperation with Garfield park conservatory.]

HOW TO ORDER.

If you wish instruction for knitting the semi-formal dress of boucle today, send 10 cents in stamps or coin to Jean Macdonald, CHICAGO TRIBUNE, Chicago. Be sure to send name and address with your letter. Also include the following measurements:

Bust ....
Shoulder to neck ....
Shoulder to shoulder, back ....
Shoulder to shoulder, front ....
Shoulder back to waist ....
Back of neck to waist ....
Waist ....
Hips ....
Skirt length ....
Around armhole ....
Length from underarm to elbow ....

Crossword Answers

DEKALB ELOPES FAN
ALAR RELINE HEEDS
MA DREAMS ADORED
TREADS PARADE IF
MEANT TREBLY BANE
AS TREADS TRUDGE
N COLORS ELOISE L
GRATES PINONS PRE
LILT AGENTS INTER
EN ERRORS SANEST
SPRAYS EMERGE US
BEAST PERUSE DART
IDS TREATS GALENA
S TRAILS HEARER I
CLEANS IDEALS ION
AIDS KNEADS OPALS
YE PASTRY TINKLE

THROUGH THE LOOKING GLASS

Potential Campus Queens Will Pack Many Aids to Beauty in Baggage.

By Eleanor Nangle.

COSMETIC counsel for the life, liberty and pursuit of knowledge girls who are now in the throes of deciding what shall and shall not go in the trunks they take off to college:

Soap, of course. Time was when a girl dashed out to the nearest drug store and picked up a bar at random. No more. The soap that keeps the youthful skin clean and supple is now a matter of tremendous importance. The new "personalized" soaps that came recently to the cosmetic market are among the happiest of choices. There is one type for dry, one type for oily, and a third type for the neutral skin, each with a charming and properly subdued scent. A box of the fat little bars for the packing orgy is practically essential.

Good Cleansing Cream Needed for Young Skin.

Cream, too. The young skin happily doesn't have the cosmetic needs similar to those of the older woman, but the campus queen will use slathers and slathers of a good cleanser. It needn't necessarily be an expensive one. She'll probably prefer, since she all but swims in it, one that definitly ISN'T highly priced. Two come to mind at the moment, one a liquefying cream that sells in mountainous pound jars for a remarkably small sum, the other a cleanser of the "in-between" type, neither melting nor the old cold type, but a pleasant blend of both. It, too, sells by the pound, in one of Chicago's department stores, for a surprising price. Either would be ideal for the young miss on a college budget with a college girl's love for creaming.

Rouge, lipstick, and powder choices will depend entirely, of course, on the individual coloring . . . and on her preferences for this product or that. But this year it will all be applied with a lighter touch than ever before . . . and the girl who can have natural roses in her cheeks will have it all over the languid ladies who must imitate nature via the rouge route. It's again fashionable to be healthy, and to look it. It won't be as it was back in 1929, when the cattiest thing you could say about a sweet young thing was that she looked wholesome!

Glamor Still Holds Its Powerful Own.

However, the wholesome idea won't be carried too far. The football stars won't fall head over heels for the girl who strips herself of all glamor. Tucked in her trunk, to be used with discretion, will be, if Nature was a little stingy with eyelash pigment, a good mascara, perhaps waterproof, that looks completely natural. And, for evening use only, there will undoubtedly be a small tin of eye shadow to make her blue eyes look bluer after dark. Both will be applied with finesse so that the eyes are soulful, never smudged. For the blue eyed, we know of one knockout, a silver mauve that is the most flattering blue eye background found to date. It has just a suggestion of violet, which men adore.

Nail adornment is a big issue. The college maid of 1934 will have immaculate finger tips, from her first class at the horrible hour of 8 a. m. till the band plays "Home Sweet Home." For day time, if she's the type, those tips will probably be carmine, but if she'll take a hint from us she'll make them shell pink instead. The poet who raved of the pale hands he loved didn't bargain for ox-blood nails, and no modern troubadour would, either. For evening the lovely lady of the campus, especially if she wishes to emphasize her femininity, would do well to adopt one of our favorites: two shades, one over the other, a luminous, silver above a misty violet. The effect is ravishing, and makes strong men melt.

Cosmetics and college go hand in hand. After all, the art of being a belle consists pretty much these days of using the beauty aids artfully . . . and that should come under the heading of Things Every Girl Should Know.

Study of a sweet girl graduate about to embark for college. Among the cosmetic necessities she packs in her trunk one day soon are her favorite nail polishes, one a luminous silver to be applied over a misty violet. It will be high campus nail style.

[Tribune Studio Photo: Posed by Carroll Brady.]

Cheery Pasters Enliven Walls Now Too Sober

Cut-Outs Come in Varied Motifs Appropriate to All Rooms in Home.

By Claire Winslow.

GIVE a youngster a pair of blunt scissors, some bright colored pictures, and a paste pot and he'll have a grand time for hours. And he's not the only one! Give a grownup a packet of the new paste-me-ups that are made especially to come to the rescue of dreary walls, a tube of rubber cement, and bingo! all his latent artistic talents come to the fore with a rush and, first thing you know, he's decorating every room in the house.

Made of a new, washable, pliable material in a number of gay colors, these cutouts can work wonders in no time at all. They are sold in sets and are designed by well known artists. Some of the subjects are intended for game and tavern rooms; others are for powder rooms and closets, for hat boxes, shoe boxes, screens, hampers, chests of drawers, desks, etc.

They May Be Applied to Painted or Papered Walls.

And the nice thing about the paste-me-ups is that they may be applied to either painted or papered walls, and because they are attached with rubber cement they may also be taken down at any time without injury to the surface. There is a charming swan and lily pad design, suitable for bathroom walls, and another deep sea set, showing fish, coral, and seaweed, also for this room.

There are assorted stars for the ceiling of a powder room or closet. There are little laurel wreaths for dressing table drawers or hat boxes, and newest of the paste-ups are the initials in two styles which are suitable for all sorts of closet boxes and for making towel racks for each member of the family. You can have one initial or two or three, as you wish.

A view of this nicely fitted closet was taken to show how the new, ready to apply initials dress up hat boxes, shoe and clothes bags. Several types of monograms are possible. [Standard Photo.]

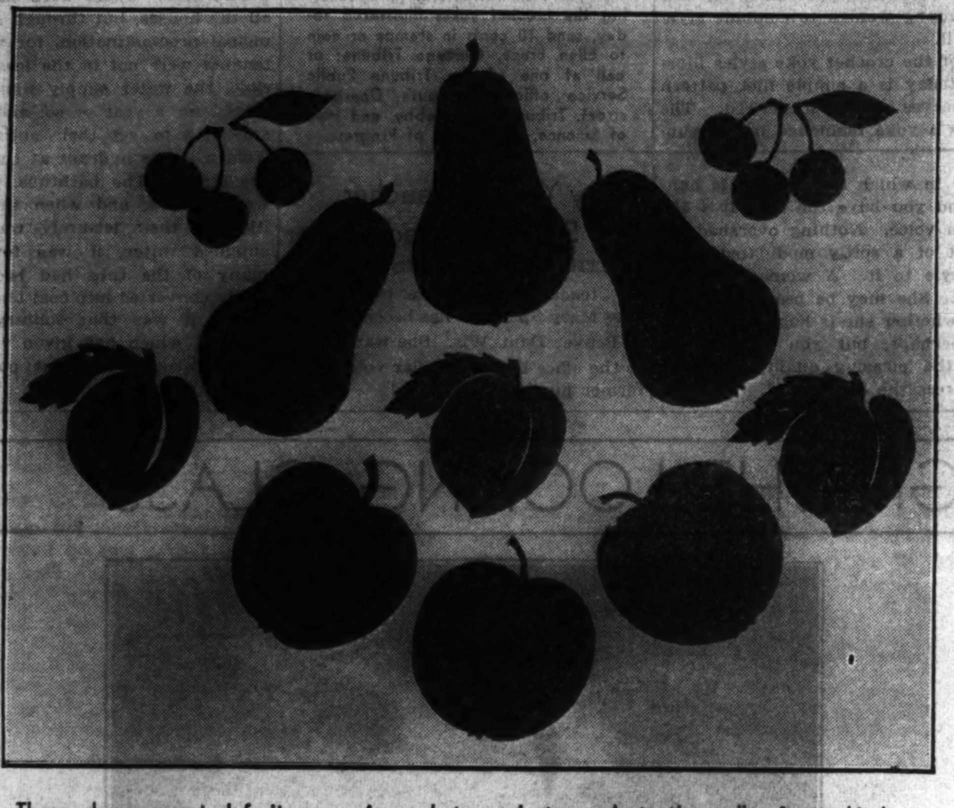
These clever assorted fruits come in packets ready to apply to the walls of your kitchen. All you need is a tube of rubber cement. You can arrange them in groups, singly, or in a border. They may be obtained at Chicago stores and throughout the country. [TRIBUNE Photo.]

Fruit Motifs Are Ideal for Around the Kitchen.

Today we're showing a set of fruits, intended to make a border around the kitchen window, or a wall design above a console type of stove, or for the doors of cabinets and storage closets. In fact, there are any number of ways you can apply these colorful, pretty pears, apples, cherries, and peaches. You can put them up singly or in groups [as shown], and you can arrange them as your fancy dictates. They'd be attractive above a dinette group or over the sink shelf or the ice box.

The second picture shows a model closet photographed in a Chicago store. The monograms are paste-me-ups and are available in several sizes.

Besides the assorted fruits for the kitchen walls there are also assorted vegetables in these ready-to-paste-ups and an amusing set of "pots and pans."

So provide yourself with several packets and be your own interior decorator!

"Color Magic in Your Rooms," a booklet by Claire Winslow, tells simple ways of attaining charming color schemes for every room in the house and gives tones best suited for both dark and light apartments. It is 5 cents by mail, 3 cents from the Tribune Public Service offices, 1 South Dearborn street, Tribune Tower lobby, and Hall of Science, A Century of Progress.

Not all Victorian furniture is ugly. That fact is certain from the attractive room designed by Richard Lewis Smith for the Fox film, "Too Many Women." Against pastel toned walls and used with modern floor coverings and upholstery fabrics, this furniture, much of which is painted ivory enamel, has both a smart and homey look dear to the hearts of many of us.

Victorian Era of Design Was Gradual Growth

Expansion Period Created Large and Lofty Rooms Demanding Big Pieces.

By Edith Weigle.

WHEN you think of Victorian furniture with its jig-saw work, its curlicy cues and over-ornateness, its horse hair upholstery, and its flowers under glass, you're inclined to believe that like Topsy, "it just growed." Some of it, indeed, reminds one of a patch of giant mushrooms that shoot up miraculously after a rain, but unlike them the furniture really looks poisonous!

It was not an overnight creation, however. Like all other periods in design, Victorian pieces were a gradual development. A glance at the life of the times in which they flourished will give a key to their existence. It was the era of expansion in this country. Frontiers were being pushed westward. Spaces were increasing, even the spaces within doors, so that it was no uncommon sight to see a room with a ceiling 14 feet high, to see doors of the massive folding variety that occupied almost an entire wall, and entrance halls that were actually large rooms in themselves. Vast kitchens that cost cooks thousands of steps a day in their rounds from stove to table to sink to ice box, competed with lofty staircases that exercised the legs in no small way.

Massive Styles Grew Out of the General Expansion.

Now, the classic elegance of the Adam period, or the delicately scaled chairs and tables of Sheraton and Hepplewhite seemed too diminutive for interiors such as these. So, manufacturers attempted to enlarge the size of everything. Furniture factories began to put the private cabinet makers out of business; pieces were turned out at a great rate and sold, of course, at prices much lower than those obtained when Duncan Phyfe was doing his best work. During the Victorian era no names of individual craftsmen rose to prominence. There were no Phyfes, no McIntires, no Goddards or Saverys in this country. There were only factories.

The nineteenth century was a leisurely epoch, too. People lived a lot within their own four walls, so they liked to have plenty of things to look at. Cabbage roses in the paper spreading over the walls were repeated in the all over carpeting; what-nots held all sorts of dust catching bric-à-brac; mirrors in massive, ornate gilt frames topped the marble mantles, and the black walnut center table was as inevitable as the gas chandelier. A hat rack, incorporating a mirror, took its place in the front hall; wardrobes of enormous size were necessary parts of the bedroom furnishings, and the roll top desk for father came into being.

Darker Woods and Figured Damasks Were Much in Vogue.

Favorite woods were mahogany, rosewood, satinwood, black walnut, French walnut, and ebonized wood with gilt line trimming. Tables and washstands had marble tops. Casters were used. Figured damasks and brocades, plain and striped velvets, black hair cloth, reps, and chintzes were in vogue for upholstery and drapery treatments, and trimmings of fringe, cording, and tufting were much in evidence.

Not all Victorian furniture is ugly. And because of its honest, sturdy construction much of it has lasted for a long time. The pictures today show how charming an effect can be gained by placing it in rooms where light, pastel colors are used, and where modern upholstery and floor coverings and attractive lamps bring it up to date. Give a seemingly hopeless chair several coats of ivory enamel paint and cover it in beige or egg shell satin and it will surprise you with its good points.

The furnishings in the photographs were designed and created by Richard Lewis Smith for the Fox film, "Too Many Women."

A closeup of the Victorian sofa in the living room scene above. Covered in tobacco brown moire, it is trimmed with silk rope fringe. The frame is painted egg-shell white and the satin pillows are of the same tone, piped with moire, while a modern white fur rug is on the floor. Good looking, isn't it? You can do the same to your own sofa.

"Making the Most of the Dinette," a booklet by Edith Weigle, gives simple ways of making this small room seem larger and tells how to furnish it. It is 3 cents by mail, 2 cents from the Tribune Service offices, 1 S. Dearborn street, Tribune Tower lobby, and Hall of Science, A Century of Progress.

MAN-MADE PRODUCTS CREATE BEAUTY IN HOUSES AND SETTINGS FORMERLY OLD AND DRAB

It Is Simple to Modernize Your Old Home

Material Made of Asbestos, Cement Simulates Shingles or Real Brick.

For suggestions on modernizing your below-stairs spaces, send for a new booklet by Louise Bargelt, "A New Deal for the Old Basement." It is 3 cents by mail, 2 cents at the Tribune Public Service Offices, 1 South Dearborn street, Tribune Tower lobby, and Hall of Science, A Century of Progress.

By Louise Bargelt.

MANUFACTURED materials are playing a definite part in present modernizing work and they will play an equally definite rôle in the construction of new homes of the future. As a new, all year round overcoat for a maturing home there is a material composed of asbestos and cement which is being extensively used.

This man made material, which is being applied to the walls of a house in the illustration shown, is fireproof and highly weather resisting, as well as reasonable in price. It can be obtained in a form which offers the texture and beauty of weather aged cypress shingles or siding or, if preferred, in a form which simulates real brick.

An overcoat of cement asbestos, closely resembling brick, is applied directly over the ageing wall, whether the wall be of clapboards, wood shingles, or stucco. There is a stonelike hardness to the material, but despite this rigidity there is texture, too. Attractive bricks stand out from the mortar joints, soldier courses are at the base and over the windows, and the corners are mitered to a perfect fit.

Treatment Adds Beauty and Insulating Properties.

By this process the house at a moderate cost becomes to all appearances a brick house and in addition to the strength and beauty of the new overcoat it boasts it has been given extra economical insulation.

This material is also manufactured to reproduce the loveliness of weather aged cypress. Shabby walls are covered with hard siding shingles, applied by wide space method. Their natural, rich looking colors are not unlike those of real wood—silver green, silver gray, mottled gray. To obtain these shades mineral oxides are employed and the color made an integral part of the shingle itself.

This material, because of its light weight, can be applied directly to the existing wood siding without the need of any special construction to support it, either at the walls or the foundation. The design of the shingles is such that tight nailing and perfect alignment are assured, and the fact that such recoating can be done quickly without the accompaniment of any litter from discarded or torn off materials is an added point in favor of this particular type of modernization.

Overcoat Is Practical Solution to Problem.

When a house is structurally sound and the owners wish to improve its appearance and its durability a fresh overcoat, either of the same material as the house or of a new and a different material, is one practical solution of the problem.

Fall months or late summer time are opportune seasons to consider small as well as large exterior improvement around the house.

Perhaps the driveways and steps and walks are clamoring for attention. If they look a bit broken down, seedy, dilapidated, they are certainly in no condition to tackle another winter, to take the abuse the weather will give them, or the trafic wear and tear on their surfaces.

If the walls are cracking a little there is no better time than the present to have them repaired. If steps are breaking here and there new steps can be built. If their paint is wearing thin more paint will give them a fresh reason for "going on."

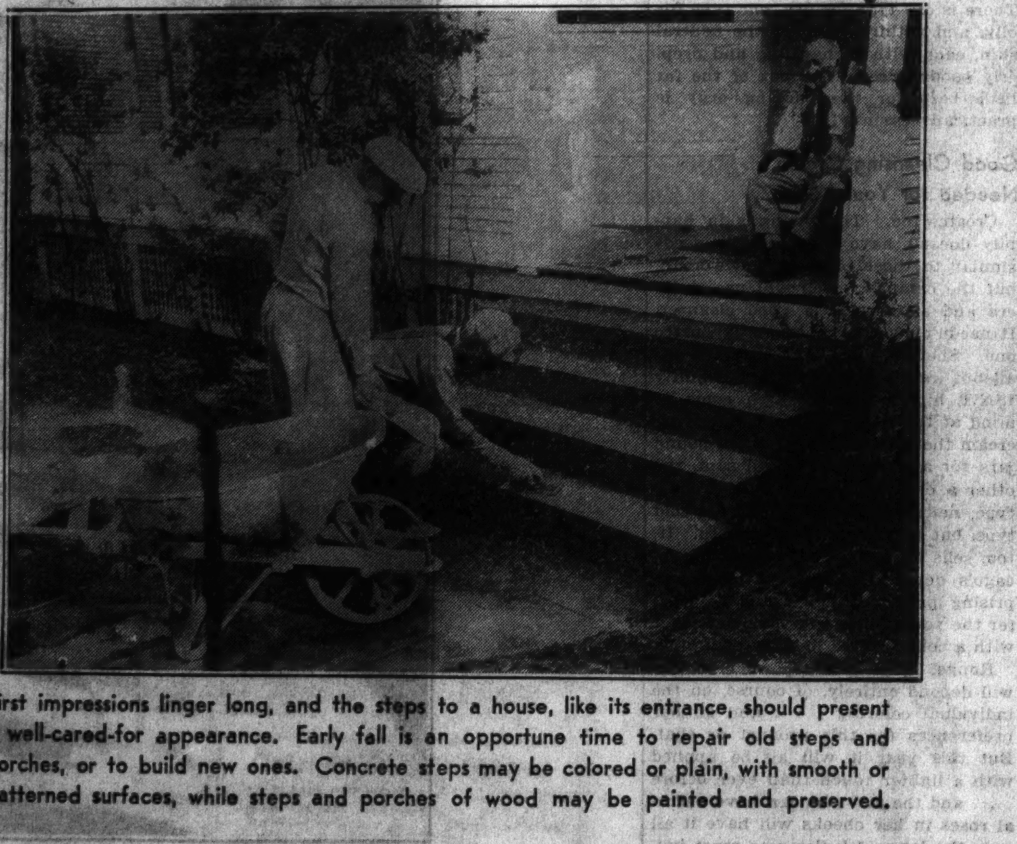
First impressions linger long, and the steps to a house, like its entrance, should present a well-cared-for appearance. Early fall is an opportune time to repair old steps and porches, or to build new ones. Concrete steps may be colored or plain, with smooth or patterned surfaces, while steps and porches of wood may be painted and preserved.

Driveway to House Is Integral Part of Setting.

Then, too, there are the driveways. In nineteen cases out of twenty the driveway of the house is one part of its exterior setting which is seen by every one who passes or who enters.

Driveways differ to some extent, of course, according to the work and the money which has been spent on them. But even the simplest driveway of dirt or gravel or cinders will present a tidy, good appearance if a little attention is paid to its upkeep. Adequate drainage is important. Poor drainage which fails to carry off sufficient water after and during heavy rains and melting snow works more havoc with the ordinary driveway than any other one thing.

Sometimes, even though a lot may be small, its appearance can be improved by laying a swinging driveway. These curves do not need to be so sizable that the driveway meanders all over the front lawn, but rather the curves can be slight, well planned, and achieved without the sacrifice of too much space on the home lot.

Narrow Walk with Pergola Creates Beauty and Protection.

Where arrangement permits, a narrow walk with a pergola over it can be run from a side door to the garage, thus affording some protection in getting to and from the car in rainy weather.

A dirt drive with an edging of sod is an inexpensive drive and where the character of the soil is such that too much mud does not result in damp, wet weather it also is fairly practical.

Clean gravel is much used and fits into the lawn picture in simple, unobtrusive fashion. Where the soil is damp or the ground is low cinders can be selected to make a nondusty, drainable driveway. They will also develop firmness under continued use.

In communities where crushed stone is easily obtained these can be rolled after they are laid to afford the best satisfaction.

Concrete is widely employed and since color is now so simple to use in connection with concrete one can have softly colored driveways as well as white ones. There are pigments or colored aggregates which furnish this coloring at a little extra cost and there are different surface treatments possible for varying textures and patterns. The colored topping is laid on a strong concrete base and the pattern may be—what one likes!

For free leaflets on making colored flagstones of concrete and outdoor fireplaces in your own back yard send stamped, self-addressed envelope to this department.

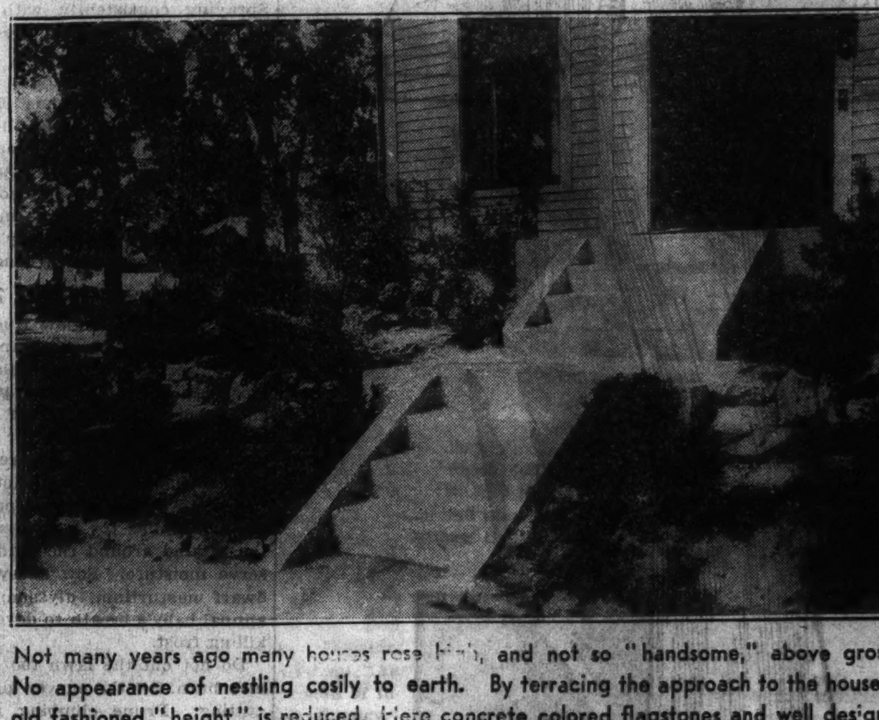
Not many years ago many houses rose high, and not so "handsome," above ground. No appearance of nestling cosily to earth. By terracing the approach to the house this old fashioned "height" is reduced. Here concrete colored flagstones and well designed, proportioned concrete steps have added considerably to the approach of this home.

Home Treatment For Keeping Skin Young

MERCOLIZED WAX is the one beauty aid you can afford because this single preparation embodies all the essentials of beauty that your skin needs. It cleanses, softens, bleaches, lubricates and protects. It is so simple to use, too. Just pat it on your skin each night as if it were an ordinary cold cream. That's all. Mercolized Wax seeps into your pores and dissolves grime and dust and all impurities. It absorbs the discolored surface skin in tiny, invisible particles, revealing the beautiful, soft, young skin that lies beneath. It clears away freckles, tan, oiliness, sunburn or any other blemishes. You use such a tiny bit of Mercolized Wax for each application that it proves an inexpensive beauty investment. Beauty cannot be taken for granted. It must be cared for regularly if you want to hold it through the years. Mercolized Wax brings out the hidden beauty of your skin.

POWDERED SAXOLITE dissolved in one-half pint witch hazel quickly reduces wrinkles and other age signs. It is a refreshing, stimulating astringent lotion. Use it daily. At all drug and department stores.

Trim Lines Do Tailored Duty in New Frocks

Simple Cut Achieves Chic in Models Easy to Make and Practical to Wear.

Sew a fine seam. Sew almost anything, in fact, with the aid of the booklet, "How to Make Better Dresses," available at Tribune Public Service offices, 1 South Dearborn street, Tribune Tower, and Hall of Science, at A Century of Progress. It's only 10 cents.

By Clotilde.

A REALLY charming and quickly made dress is shown in pattern No. 2708. It consists of a plain bodice with full length raglan sleeves and a two-piece skirt. Notches on the pattern pieces show how to put the various parts together. After the sleeves are basted to the bodice and the underarm seams basted together it should be tried on to see if it is just right. If the material used is thin, French seams make a good finish. If not lightweight, stitch the seams, and edgestitch each edge and press open flat.

The skirt is cut in two pieces and flares prettily at the bottom. These seams should be finished the same as those of the bodice and the bottom finished with a narrow hem put in by hand.

The original dress was made of a maize and brown striped silk, and the lether belt was brown. It will be smart to wear in town without a jacket.

Pattern Provides Many Finishings for Neckline.

A pretty dress that can be finished at the neck in several different ways is shown in patten No. 2524. The skirt is cut on straight lines, yet flares enough at the bottom to be graceful. The waist is cleverly cut and the lines are excellent. As you can see, the front of the waist and short sleeves are cut in one, and the miniature views show the different ways of finishing at the neck and front. A novelty silk in black and white or blue and white would be pretty, and the scarf could be of black or blue silk dotted in white. It's an easily made dress and one you'll be sure to wear a good deal.

Pattern No. 3430 is for a two-piece frock and this, by the way, promises to be a popular style this fall. The skirt is plain and tailored looking. The upper part of the dress buttons down the front and is left open at the neck to form revers. There is no collar in the back, but the neck is finished there with a narrow bias facing.

Simple Frock Has Becoming Sailor Collar.

There are plain full length sleeves, and the four patch pockets give it a jaunty air. An interesting scheme for this dress would be plaided woolen in the off-red shade called watermelon, and the belt should be of red patent lether.

Sailor collars have been much in evidence this summer and they are becoming to many. The dress made by pattern No. 2889 is finished at the neck with one of these collars and a bow at the front. The waist is quite simple to make and the sleeves may be long or short.

The plain skirt is set on a yoke that is straight across the back and comes to a deep point at the center front. A lether belt is worn, and if you choose one of the new soft woolens for the dress it should be very smart for immediate as well as later wear.

Patterns by Clotilde

2708—Woman's and miss' dress. Sizes 14, 16, and 18 years and 36, 38, and 40 inches bust measure. Size 16 requires 3 yards of 39 inch material.

2524—Woman's and miss' dress. Sizes 14, 16, and 18 years and 36, 38, and 40 inches bust measure. Size 16 requires 3 yards of 39 inch material, with ½ yard of 35 inch contrasting.

3430—Junior girl's dress. Sizes 11, 13, 15, 17, and 19 years. Size 15 requires 4 yards of 39 inch material.

2889—Junior girl's dress. Sizes 11, 13, 15, and 17 years. Size 15 requires 3⅜ yards of 39 inch material, with ⅝ yard of 39 inch contrasting.

"Lavette" Is New Name for a Powder Room

This First Floor Washroom Need Not Be Large and Requires Little Space.

A "LAVETTE" is the newest name for the "powder room," which once we called just a lavatory.

This "lavette," or first floor washroom, need not be large, nor difficult to install in many existing homes. A space 3½ feet wide by 4½ feet long is ample to accommodate a lavatory and a closet combination.

Moreover, much attention these last two years has been concentrated on special plumbing fixtures which incorporate maximum of beauty with minimum space requirements.

A lavatory can be obtained especially made for a first floor washroom, which is only 22 inches long and 18 inches wide, and yet has 98 square inches of unobstructed space for toilet articles. This makes it possible to eliminate the need for a separate glass shelf. Then by placing towel bars at the side of the lavatory, need for separate bars in the lavette itself is avoided. All water supply pipes are completely concealed.

Often a look around the first floor reveals unexpected room, an unused closet or, perhaps, a room under the stairs, which can be changed into a small lavette, a powder room or, in every day parlance, into a most usable first floor lavatory.

Crawford Sponsors Rhinestone Clips on Gown and Coat

IN keeping with her reputation as a smartly dressed woman, Joan Crawford has again expressed her individuality by the striking note she added to her black velvet gowns designed for her newest picture. She wears rhinestone clips, one measuring five inches across and woven in an intricate design serving as a fastening at the waist of her coat. Another clip, the same length, is used as a fastening for a silver fox cape which is an important feature of the ensemble. Three smaller clips of the same design march up a brief sidesplit in the skirt.

Pattern Intrigues Quilter with Colored Intricacies

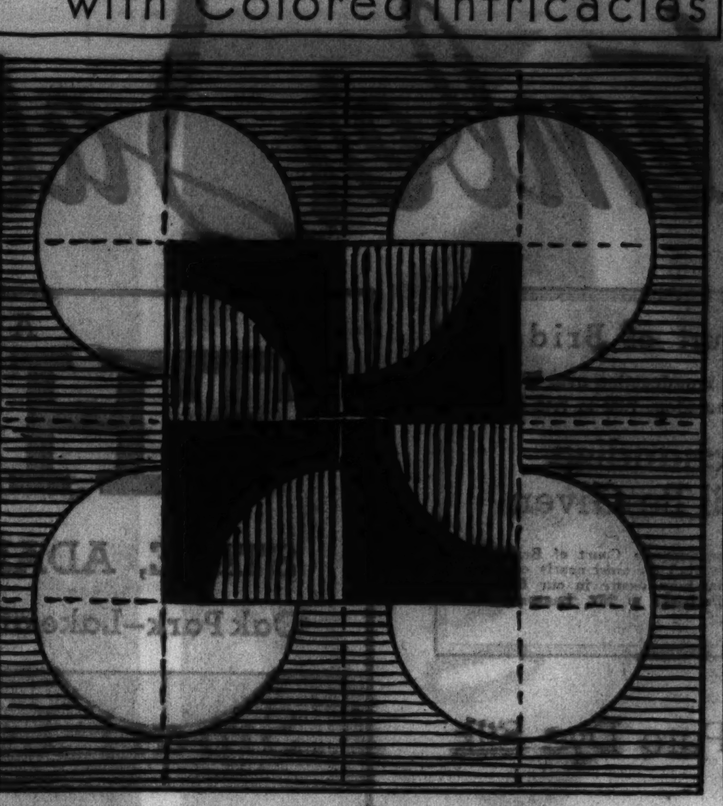

FOOL'S PUZZLE.

Patterns of this quilt design are 5 cents, stamps or coin. Address Nancy Cabot, Chicago Tribune, or call at one of the Tribune Public Service offices, One South Dearborn street, Tribune Tower, and Hall of Science, A Century of Progress.

By Nancy Cabot.

"FOOL'S Puzzle" may or may not be rightly named, but at any rate it is a most intriguing design. Color schemes for a pattern of this type are many and varied, and do much to increase the confusion when one attempts to decipher the pattern in a completed coverlet. This design was first quilted in Ohio about 1850, and is reminiscent of "The Drunkard's Trail," "Solomon's Puzzle," and "Robbing Peter to Pay Paul." Pieced with a dark center and light background, "Fool's Puzzle" makes one of quiltdom's most striking coverlets.

It's ready—Nancy Cabot's new booklet, presenting 96 illustrations of favorite quilt designs, together with one pattern of a popular quilt, "The Framed Rose." Price, 5 cents; by mail, 7 cents. Address Nancy Cabot, Chicago Tribune, or call at one of the Tribune Public Service offices.

Unmarried Women in the World Exceed 300,000,000

IT is estimated that there are more than 300,000,000 unmarried women throughout the world.

Various Colors Enliven Modern Venetian Blind

Drapery Show in Chicago Features Lovely Ones in Wide Range of Hues.

THE drapery show held at the Palmer house recently emphasized more than ever the beauty and practicality of Venetian blinds. One company, making its product here in Chicago, now displays an unusually fine range of colors—fourteen in all, including aluminum and brown.

In this line a Venetian blind having the slats of natural wood with a natural finish and using plain linen tapes was a stunning fashion note. It would be ideal either in the room done in modern, or in a period interior, for its neutral tone blends perfectly with any color scheme.

Ranging through the reds and blues, yellows and greens, to pure white, these blinds are given a boat-finish enamel. That means it will never fade and will stand a great deal of hard wear, and also that it will always present a smooth, shining face to the public.

Ivory Venetian blinds continue to be best sellers, with the natural wood finish in second place. Imported tapes of fine quality either match or contrast with the blinds. In some cases they match the drapery material—a nice decorative note.

The Chicago firm mentioned makes a new type of enclosing case for its blinds, a neat, cylindrical affair that takes up no more room than the old roller shade and is about as simple to install. Many of the rooms in the model houses at the World's Fair are fitted with these Venetian blinds. And they may be bought at Chicago stores.

A FRIEND IN NEED

Recreational and Physical Needs Go Hand in Hand Among Elderly People and Invalids; Can You Supply at Least One of Deserving Requests?

By Sally Joy Brown.

THIS column today is devoted exclusively to elderly persons and invalids. These are but a few of the many requests that come to this desk day in and day out. Perhaps you may have one or more of the required articles. If so, won't you let me know, so that we can help make these two particularly needy classes a bit more comfortable?

Some readers who've enjoyed the fascinating pastime of solving jigsaw puzzles will appreciate this request. It comes from a small town in Illinois. The writer is a shut-in, aged eighty, confined to the soldiers' widows' home in which she lives. In spite of her age and illness she was able to write to me and ask for jigsaw puzzles, which she loves to work. Reading hurts her head, she says, and she'll be grateful for discarded games. If you have some in which you've lost interest, won't you write or phone me for Mrs. M.'s address? Life must be rather lonely for her, and I'm sure several puzzles would delight and keep her busy for many weeks to come.

The following request comes from another invalid.

"Dear Miss Brown: Being a convalescent from a six months' siege of pneumonia and other complications which caused my left lung to shrink, and inasmuch as the doctors then and now recommended blowing into bottles to develop the lung, I am writing to ask your kind assistance in helping me to obtain an alto or soprano saxophone or a clarinet. I formerly was a fair musician. I feel quite sure that securing an instrument will help dispel the introspection and concentration on oneself that goes hand in hand with convalescent idleness. Unemployment and illness compelled me to sell my instruments. J. McK."

P. H., an elderly man who has been ill for many years, has written to me requesting a truss for the right side. He is also in need of underwear, pajamas and a suit, size 38 or 40, and a pair of shoes, size 7½ or 8. The old gentleman is alone in the world and unable to get around easily. Consequently, mailing clothing to him would facilitate matters.

From a local home for the aged comes a plea for silk pieces.

"Dear Miss Brown: I am a resident of an old people's home and make many silk quilts. I would appreciate silk pieces of new materials in black and in colors from readers who have no use for them. "Mrs. K. R. B."

These, too, will have to be mailed to the writer, since she is unable to leave the home.

Another call for playing cards:

"Dear Miss Brown: I wonder if some of your readers could donate some playing cards to the patients here in the sanitarium. With your assistance we received some cards about six months ago, but they are all used, as there are numerous patients from different porches playing. I do hope you can secure more for us, as we enjoy games to pass away the time. "J. N."

Dark Accents on Light Paint Are Beautifying

IN the treatment of kitchen furniture, an accent of darker color with a light paint is pleasing. There is no need to fear any overdecoration of this furniture if a narrow line is run around the legs of chair and tables or around any panel insets.

The position of a wife is high in Japan. She is addressed as O-Ku-Sama, which means honorable lady of the house. Obedience, as taught by Confucius, has been part of her education, and she is fairthful to a fault.

Order for Clotilde Patterns

CHICAGO TRIBUNE, P. O. Box 537, Grand Central Station, New York City: Inclosed find $........ Please send me Clotilde patterns listed below:

Pattern No.	Pattern No.
2708......	3430......
2524......	2889......

Number and street..................

....

City....................................

State...................................

Write your name and address plainly on dotted line, giving number and size of such patterns as you want. Please make certain that your name and address are written correctly and clearly. Inclose 10 cents in stamps or coin [coin preferred] for each number, wrap it carefully, and mail your order to the address given above.

Ageing Homes Revived by Overcoat of New Product

THERE are new exterior overcoats for ageing homes which are made of asbestos cement, and which are fireproof and highly weather resisting and warm. These reproduce the attractive texture of weather aged wood, and also of fine brick. Such an overcoat provides double insulation, which means, of course, a warmer house in winter and a cooler house in summer.

Paris Pattern Coat Is Trim Member of School Wardrobe

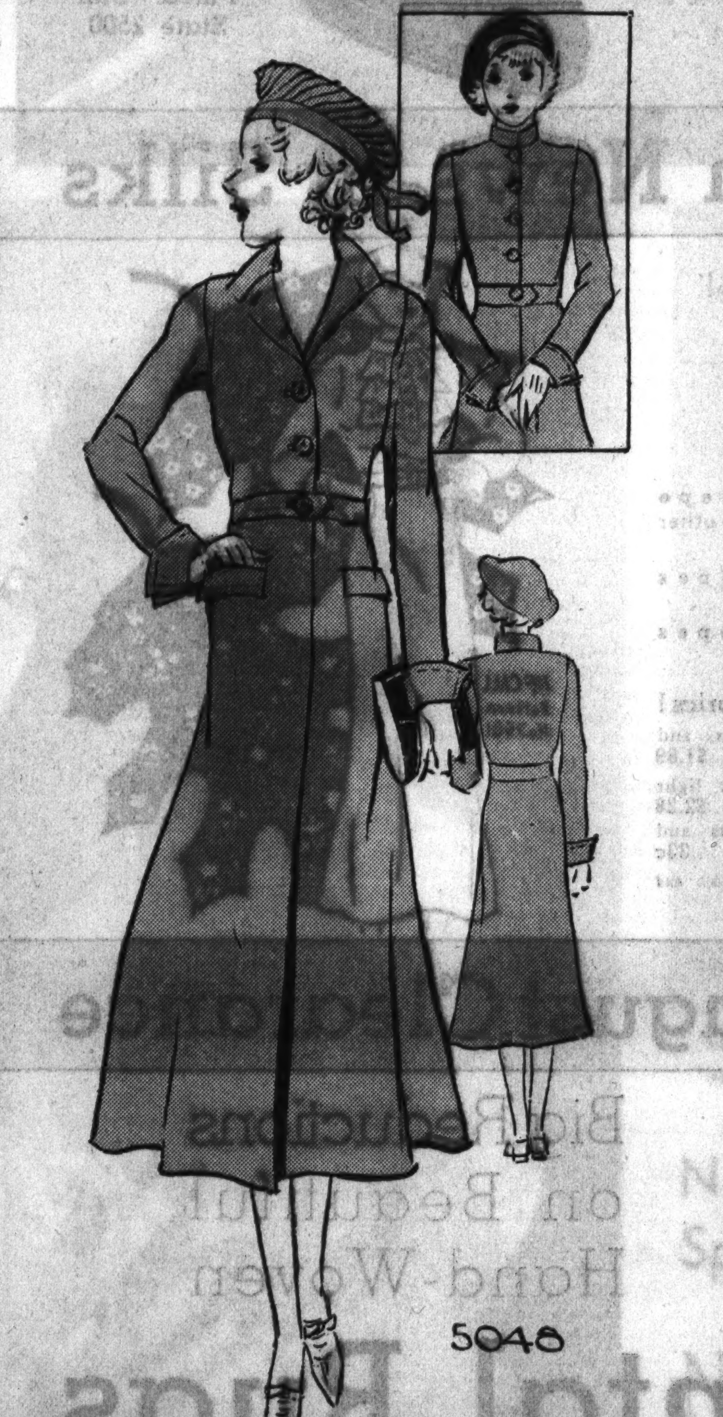

No. 5048—The Paris pattern for this coat is available in sizes 8, 10, 12, 14, and 16.

By Bettina Bedwell.

PARIS.—[Special.]—Daughters who are going to need new coats for school please take notice. Here is a Paris coat which one of the big Paris dressmakers has designed for her daughter, aged thirteen. And it is a coat any girl from eight to sixteen can wear.

It is a coat with personality, and is just as practical as those coats that everybody has worn to school for who knows how many years. It can be buttoned right up to the neck, as shown in the small sketch and, worn thusly, the standing collar gives it a trim, soldierly effect that is very attractive. It can be worn open, too, as shown on the large figure. The skirt of this coat is wide enough to let you be as active as you like, and its silhouette below the slim upper part makes it chic and becoming.

Mothers who want to make coats for their daughters would do well to choose a sturdy wool in dark blue, one of the rich dark browns, soft gray, or one of the new deep, dark reds. Made of good wool in one of these colors, and buttoned on strong bone buttons, this coat is as fine as any that the daughters of the extra rich can have. It is the kind of coat the English ladies of the aristocracy choose for their daughters to wear to school.

Crossword Puzzle

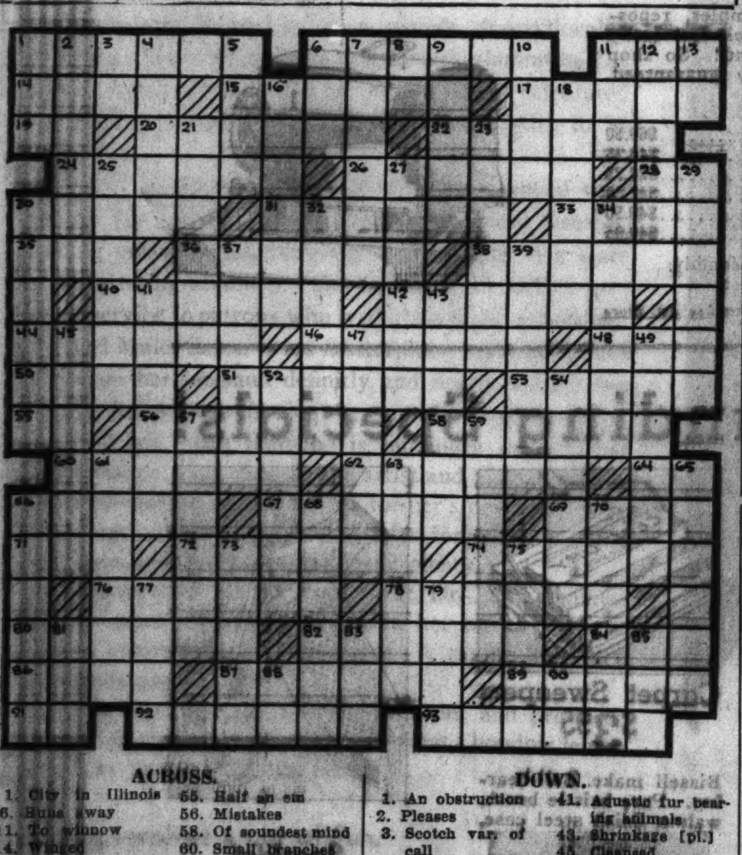

ACROSS.

1. City in Illinois
6. Runs away
11. To winnow
14. Winged
15. To give a new lining
17. Pays attention
19. Mother
20. Idle fancies
22. Worshiped
24. Tramps
26. Military display
28. Whether
30. Intended
31. Three-timed
33. A disease in sheep
35. Donkey
36. Tire surface [pl.]
38. March with labor
40. Hues
42. Girl's name
44. Shreds
46. Pine tree
48. Prefix meaning before
50. To sing with animation
51. Representatives
53. Between
55. Half an em
56. Mistakes
58. Of soundest mind
60. Small branches
62. To come out of
64. We
66. Animal
67. Read
69. Move suddenly
71. Hypothetical structural units [pl.]
72. Entertains
74. Mining town in Kansas
76. Paths
78. Listener
80. Removes dirt
82. Mental conceptions
84. Electricity charged atom
86. Assists
87. Moulds bread
89. Precious stones
91. You
92. Pies
93. Sharp metallic sound

DOWN.

1. An obstruction
2. Pleases
3. Scotch var. of call
4. Noted English forest
5. Reared
6. Shade tree
7. Pronounced sibilants imperfectly
8. Upon
9. A precious stone
10. Preterite of shoe
11. Charge
12. Summing up
13. North side [abbr.]
16. Feast of the Resurrection
18. Volcano in Antarctic
21. Clatter
23. City in Ohio
25. A rogue
27. Away
29. A tactile organ
30. To lacerate
32. A scraper
34. Handy people
37. Prayer beads
39. Coming up
41. Aquatic fur bearing animals
43. Shrinkage [pl.]
45. Cleansed
47. Placed between
49. To come back
52. Religious history
54. Sewing tool
57. Palm stems
59. City in Spain
61. Glued
63. Tramped over snow
65. Discolors
66. Bay in Spanish coast
68. With less exertion
70. Radio receiving wire
73. Chances
75. Malicious firing
77. Rough file
79. Cardinal compass point
81. An untruth
83. Period of time
85. Swedish name
88. New Testament [abbr.]
90. Peck [abbr.]

[Answer on page three.]

THE STAMP COLLECTOR

By Richard McP. Cabeen

Booklets by Mr. Cabeen: "Exposition Stamps, 1893-1904," "Starting a Stamp Collection," and "Philatelic Agencies," 3c each (5c by mail) at the Tribune Public Service offices, 1 South Dearborn street, Tribune Tower, and Hall of Science, A Century of Progress. If you ask questions when ordering booklets, inclose a stamped, self-addressed envelope for reply.

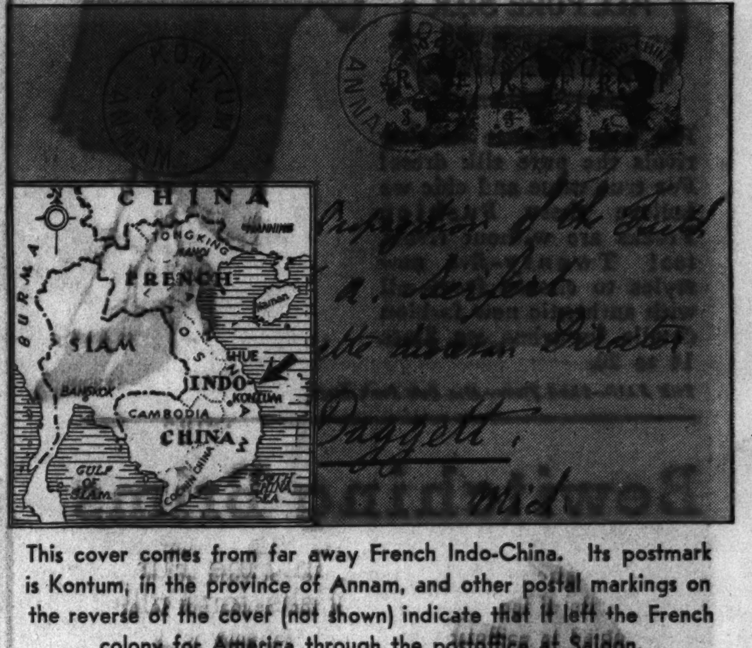

This cover comes from far away French Indo-China. Its postmark is Kontum, in the province of Annam, and other postal markings on the reverse of the cover (not shown) indicate that it left the French colony for America through the postoffice at Saigon.

THE postoffice department has called attention to the poor quality of envelopes used for foreign letters and there have been many complaints that such envelopes have split open and their contents have been lost. Stamp collectors, too, often use poor envelopes. They go to considerable trouble and expense to obtain first day covers and cacheted covers, and at the same time use envelopes which turn yellow and become brittle within a very few years. For philatelic purposes the envelopes should be of rag paper, and of standard size, with pointed flap.

The standard size, which may be taken to include envelopes from 6 to 6½ inches long by 3½ to 3⅝ inches high, will not be mussed up at the ends when the postal clerks tie up the packages of letters. The pointed flap, gummed from end to end, will assure the safety of the contents, whereas the long square flap, gummed at the lower edge only, is a constant source of trouble. Having selected good envelopes, it only remains to address them neatly, and to affix the stamps in such a postion that they will not be clipped by letter opening machines, nor worn off by handling. Follow the example of the United States stamped envelopes and place the stamps about ¼ inch away from the margins. By examining a few machine cancelations, the collector can determine just where the stamps should be located to obtain a cancelation centered on the stamps.

Air Mail Convention.

The fifth annual convention of the national organization of collectors of airmail stamps and covers and associated material will be held at the Congress hotel, Chicago, Aug. 30, 31, and Sept. 1.

Arrangements have been taken care of by the Chicago Air Mail society and include an exhibition, an auction, and various entertainment features, in addition to the business sessions of the society.

The postoffice department will establish a special postal station at convention headquarters on Aug. 30, and will place on first day sale there the new 16 cent air mail special delivery stamp. First day covers for this stamp may be obtained by sending addressed covers together with money order to the exact amount of stamps required for affixing to "Philatelic Agency," Chicago, Ill.

Plan John Paul Jones Stamp.

Clarion Broadmore of Maplewood, N. Y., is behind a movement to induce the postoffice department to issue a stamp in honor of John Paul Jones, naval hero of the war of the revolution. It is hoped that such a stamp will show the engagement between the Bonhomme Richard and the Serapis, and that it can be prepared and issued on Navy day, Oct. 27, 1934.

Arms of Danzig.

The Free State of Danzig, which was erected by the league of nations as a compromise when Poland laid claim to this German city, has a coat of arms consisting of two crosses surmounted by a crown. The supporters are lions rampant guardant. The whole design radiates health and prosperity, the lions are well fed, the lettering is plump, and the crosses on the shield are fairly obese.

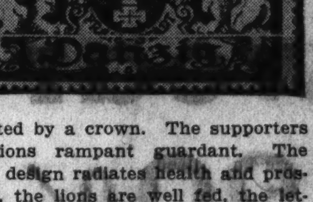

Emilio Castelar.

The despotic rule of Isabella II. led to the Spanish revolution of 1868, which forced that queen into exile.

A Republican party had been formed some time before among the intellectuals and the riffraf of the towns and had as its mouthpiece Don Emilio Castelar, described as "an honest man of incredible fluency."

It was not an opportune time to change Spain into a republic, and Amadeo, prince of Savoy and second son of the king of Italy, accepted the throne. After three years he resigned and the republic was formed, and, in less than a year, had three presidents, Pi y Margall, Salmeron, and Emilio Castelar. The monarchial government was reëstablished under Alfonso XII. in 1875.

Cachet Notices.

A cachet commemorating the 52d anniversary of Labor day will be applied to covers Sept. 3. Send covers [6¾ size only] stamped and addressed, but unsealed, to A. Lee, 29-03 23d avenue, Astoria, N. Y., to reach him by Sept. 1. Commemoratives on wrappers appreciated.

National Parks Stamps.

Although the postoffice department is obviously attempting to keep the collectors of United States stamps supplied with new varieties, it is losing considerable money by not giving advance notice to those desiring first day covers. The 9 cent value showing Glacier National park will go on sale tomorrow at Glacier Park, Mont.; the 6 cent for Crater Lake National park, on Sept. 5, at Crater Lake, Ore., and the 8 cent with a view of Zion National park, on Sept. 18, at Zion National park, Utah.

Notice to Stamp Clubs.

The next issue of the Stamp Collector will mark the start of the new season for collectors. Many clubs did not hold meetings during the summer and others may have changes to record in the dates or places of meetings. Please advise the editor if you wish notices of meetings carried in this column during the coming year. Members will please bring this notice to the attention of club officers.

The Bulletin Board.

Monday, Aug. 27—8 p. m., Suburban Collectors' club, town hall, Riverside, Ill.; 8 p. m., Anthony Wayne Stamp club, Y. M. C. A., Fort Wayne, Ind.; 8:30 p. m., Gateway Philatelic society; Jefferson Park fieldhouse, Long and Higgins avenues; 8 p. m., Will County Collectors' club, Woodruff hotel, Joliet, Ill.; 7 p. m., Larrabee Junior Stamp club, Y. M. C. A., 1508 North Larrabee street; 6:30 p. m., Chicago Airmail society, 57 West Randolph street.

Tuesday, Aug. 28—7:30 p. m., German Stamp club, Lincoln Turner hall; 7:30 p. m., Sears "Y" Stamp club, Sears-Roebuck Y. M. C. A.; 7:30 p. m., Chicago Boys' Brotherhood Republic Stamp club, 1530 South Hamlin avenue; 7:30 p. m., Oak Park Philatelic society, Parish house, 924 Lake street, Oak Park, Ill.

Wednesday, Aug. 29—7:45 p. m., Lincoln Stamp club, 3333 North Marshfield avenue.

Thursday, Aug. 30—8 p. m., Postage Stamp bourse, 167 West Washington street.

Stamp Exchange

THE 1932 "MERITXELL CHAPEL" ISSUE of Andorra, with the complete 1918 issue of Ukrainia, 2 sets of Hungary, both complete, and 2 beautiful Japanese Enthronement Commemoratives, all for 10c! PEARSON BROS., 1145 86th-st., Dept. 2, Brooklyn, N. Y.

VERY FINE AIR MAIL and all Philatelic supplies for sale. GARDEN CITY STAMP AGENCY, 108 N. Dearborn-st., Chicago.

IDEAL VACATION POUND MIXTURES—Canada, $1; Belgium, $1; Italy, $1; Czecho, $1; Germany, $1; Swiss, $1; General, $1.35. Fine value. Mention "Tribune." MARKS STAMP COMPANY, Toronto, Canada.

CASH FOR STAMPS OF ANY KIND—SPECIAL attention to mail offers. Prompt appraisal and payment, subject to your acceptance. J. P. Randall, 431 S. Dearborn.

U. S. GOOD-FINE: NO. 85, $8; 96, $1.85; 187, 35c; 217, $1.30; 287, 60c; 1503, $1.35. All six, $13. Horace Paine, Westport, Connecticut.

ORIENT ONE, 100 DIFF. INDIAN STATES, weird and crude but prized by philatelists, 50c. Unused stamps accepted. Imperial Stamp Co., Allahabad 76, India.

FREE 44 PAGE UNITED STATES LIST. H. E. HARRIS & CO., Dept. 69, Transit Building, Boston, Mass.

$5 FRANKLIN OR LIBERTY HEAD, 60C. Blocks, $3.50. $2 Capitol, 20c, Blocks, $1.75. J. P. Randall, 2d floor, 431 S. Dearborn.

WE WILL HAVE 3C PARKS IMPERF. ON Wednesday. Chapin, 57 E. Van Buren.

HIGHEST PRICES PAID FOR STAMPS and collections. Ace Co., 328 S. Dearborn.

NEW BROWNE CANADA, 4C. ITALY BALBO set, $8. Post. Ex. Ass., 328 S. Dearborn.

Order for Paris Pattern

Chicago Tribune Paris Patterns, 200 Fifth Ave., New York City.

Inclosed please find $..............

Please send me Paris pattern No. 5048

Name ....

Address ....

City ....

State ....

Size ....

Name and address should be written or printed clearly on the dotted lines. Inclose 25 cents in stamps or coin for each pattern desired and mail order to the above address.

September Sale—CHINA and GLASSWARE

INVITATIONS • TO • SAVE • MONDAY • AND • TUESDAY

The Supreme Court of Bridge

Mr. E. M. Lagron, Chief Justice, broadcasting over W-G-N —Sundays, 7:30 to 8 P. M.—Thursday, 7:30 to 7:45 P. M.

A $25 Merchandise Certificate Will Be Given

to the person mailing (address "The Supreme Court of Bridge," The Fair, State, Adams and Dearborn Sts.) the most nearly correct solution to the bridge hand that you may secure in our Bridge Shops, Main and Eighth Floor. Decisions of Mr. Lagron will be final as to the winner.

Pure Dye Silk

Fashion Frocks

$15

ALL PURE SILK

SILK

For true elegance nothing rivals the pure silk dress! For true value and chic we believe these Fashion Frocks are without rivals, too! Twenty-five new styles to choose from—all with authentic new fashion details, fur trims, etc. Sizes 14 to 20.

THE FAIR—Third Floor—Also Oak Park Store.

Bewitching Brims

In Fine Fur Felts for Fall!

$5.00

The important designers are concentrating attention on brims this fall—making them different, dashing and utterly irresistible. And this brimmed style—which is just one of dozens—does the same for you! Black and fall colors.

THE FAIR—Third Floor—Also Oak Park Store.

Entire Stock! Women's Boys' and Girls'

Footwear

20% OFF

Only a Few Days More!

Soon our August Shoe Sale will come to a close! But now you can save 1/5 on fine, new shoes for women, boys and girls. Many nationally famous makes included. All the latest styles! Don't miss this important thrift-opportunity!

"America's Most Beautiful Shoe Salon"

THE FAIR—Second Floor—Also Oak Park and Milwaukee Ave. Stores.

A Great Store in a Great City

THE FAIR

STATE, ADAMS and DEARBORN STREETS

Oak Park—Lake at Marion St. Milwaukee Ave. at Wood St.

Smart Leather Bags for Fall

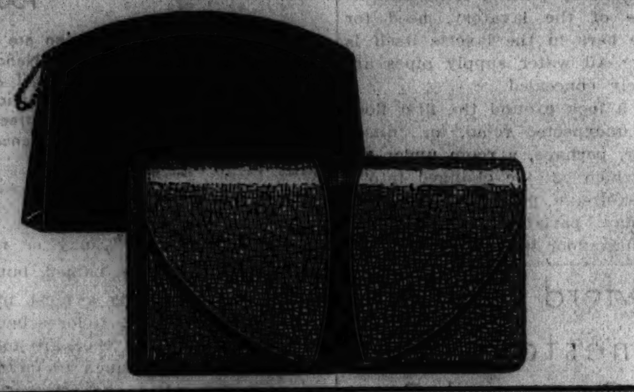

$2.95

Smooth calfs and grained leathers in unusual new shapes with clever trimmings. Roomy-pocket styles for business and all-around wear and slim, smart affairs for dress. Navy, brown and black.

THE FAIR—Main Floor—Also Oak Park and Milwaukee Ave. Stores.

Women's D'Orsay Slippers

With Hand-Turned Leather Soles!

A Walk-Out Last Time! Hurry!

$1.00

Lining Colors Include: Blue, Green, Copen, Red, Peach

By all odds this is the favorite style for women! Soft black uppers with comfortable, flexible leather soles. Get yours at this record-setting low price! Grand to take back to school! Sizes 4 to 8.

THE FAIR—Main Floor—Also Oak Park and Milwaukee Ave. Stores.

Mail and Phone Orders Filled. Call State 2500

Fashion News in Silks

At a Thrift-Price!

$1 yd.

New Printed Satin Crepe—Chic "Bird's-Eye" dots and other patterns. Fall shades.

All-Silk Satin Crepes—black and autumn colors.

All-Silk Rough Crepes—like the "cereal" weaves!

Other Smart New Fabrics!

54-in. Wool Tweeds for Suits, Coats and sport skirts, yd. $1.89

Silk-Back Transparent Velvet, black, light and dark colors, yd. $2.28

Twin-Cord Prints, new fall plaids and tweed effects, yd. 33c

THE FAIR—Fourth Floor—Also Oak Park and Milwaukee Ave. Stores.

McCALL Pattern No. 7981

Final August Clearance

Big Reductions on Beautiful Hand-Woven

Oriental Rugs

What values! Odd lots taken from our regular stock and greatly reduced for final clearance! Thrifty buyers know opportunities to save in our August sales from past experiences. The savings are remarkable . . . here are a few of the bargains:

Quantity	Kind	Approx. Size	Sale Price
4	Chinese	9x12	$168.00
2	Chinese	6x9	$ 69.75
3	Sarouks	9.3x6.4	$169.00
10	Kerman	7x4	$ 92.50
3	Lilihan	9x12	$168.00
4	Persian	10.6x7.4	$148.00
2	Mihrahan	10x14	$298.00
7	Kashan	9x12	$249.00
6	Kerman	3x2	$ 24.50
24	Chinese	3x2	$ 13.69
19	Lilahan	3x2	$ 11.85
5	Mirahan	12x6.4	$ 98.50
1	Chinese	10x14	$229.00
18	Sarouk	3x2	$ 14.75
2	Chinese	10x16	$265.00
3	Kerman	9x12	$189.00
14	Kerman	5x3	$ 69.50
1	Kerman	10.2x13.10	$465.00
1	Persian Runner	17x3.3	$115.00
1	Chinese	12x20	$495.00
1	Kerman	11.6x15.3	$485.00
1	Sarouk	10.6x14	$429.00

Pay Only 10% Down on Purchases of $50 or More—*Balance Monthly; Small Carrying Charge*

Later Delivery May Be Arranged.

THE FAIR—Fourth Floor—Similar Values at Milwaukee Ave. Store.

Brings These

100-pc. Imported Dinner Sets

At This Amazingly Low Price

$69.50

$5 Down Balance Monthly; Small Carrying Charge

Exquisitely fine white china with ½-in. gold encrusted border and artistic pattern. Full service for 12. With footed pieces and two covered dishes. A service you'll be proud of when fall and winter bring their round of gala festivities!

Scores of Other Unadvertised Sale Values!

Nippon China Set, $28.89. 95-pc. service, regularly $45! Floral borders and coin-gold handles. For 12 persons.

52-pc. Dinner Set, $7.89. American porcelain service with embossed border in black, red, yellow.

39c Cut-Crystal Stemware, goblets, tumblers, etc. 28c.

THE FAIR—Sixth Floor—Also Oak Park and Milwaukee Ave. Stores.

Ruffled Curtains

1,000 Pairs Far Reduced!

$1.00

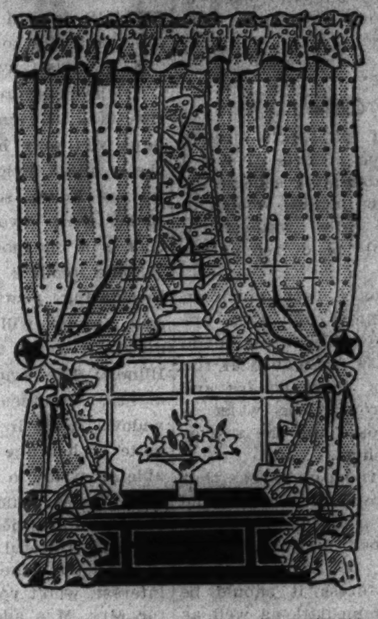

Dainty Priscilla styles in grenadines, cushion-dots and colored dots. 36-in. wide, 2 1/6-yds. long. Also our famous "Fairview" two-tone panel curtains in a rainbow of lovely colors.

Ready-to-Hang Damask Drapes

Lined, pinch-pleated. 2¼ yds. long, 25 in. wide, pr., $1.98

36x7 Opaque Window Shades, ea., 49c

THE FAIR—Fourth Floor—Also Oak Park and Milwaukee Ave. Stores.

Sewing Machines—Reduced!

Electric Models! Floor samples, repossessed and reconditioned models drastically reduced. Only one of a kind! So shop early. Every machine fully guaranteed. Trade in your old machine.

1 Singer Console $69.50
1 Singer Electric Portable $44.75
1 New Home Electric Portable $24.75
1 White Rotary Console $42.50
1 Wilcox & Gibbs Consolette $49.50
1 Stratford Console $49.95

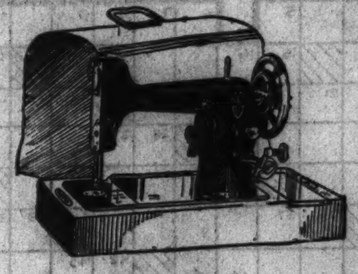

$5 Down Balance Monthly; No Interest.

THE FAIR—Second Floor—Also Milwaukee Av. Store

6 Outstanding Specials!

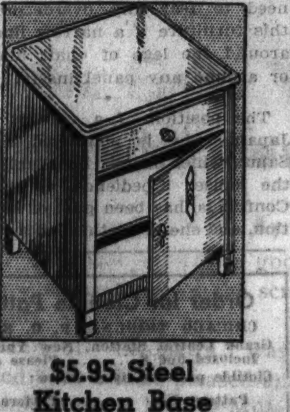

$5.95 Steel Kitchen Base

$4.87

16x20-in. white porcelain top, with cutlery drawer, large cupboard. 33 inches high. In green, white or ivory.

Pad and Cover Set

39c

For ironing board, non-burnable white felt pad with cover and lacing.

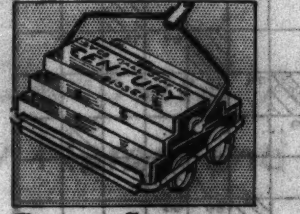

Carpet Sweepers

$3.95

Bissell make. Ball-bearing. Pure bristle brush, walnut finish steel case.

5-Light Fixture

$3.49

Drop or candle style for dining or living room . . . cast aluminum finished in two-tone gold. A real buy.

Sparklet Syphon Bottles

$3.95

For making carbonated water. Complete with six bulbs. 1-quart size. A wonderful value.

Cold Pack Canner

$1.39

Made of gray enamel; with 7 jar canning rack and cover. 18-qt. capacity.

THE FAIR—Sixth Floor—Good Housekeeping Shops—Three Stores.

Hear Jean Abbey, Woman's Home Companion Shopper, Tell of Her Trip to The Fair, Over WBBM, 9 A. M. Tuesday.

PART 7 | Drama Music

Chicago Sunday Tribune
THE WORLD'S GREATEST NEWSPAPER
AUGUST 26, 1934.

PART 7 | Movies Hollywood

Clara Lou Sheridan recently signed a contract with Paramount and will have a featured role in "You Belong to Me," which will be released in the near future.

Above: Josephine Hutchinson makes her screen debut in "Happiness Ahead." She was formerly a member of the New York Civic Repertory company and also played the title role of "Alice in Wonderland" on the stage.

At the right: Claudette Colbert on the porch of her rambling house. Miss Colbert plays the feminine lead in the forthcoming film production "Cleopatra."

Artificial Sirens Take a Rap in 'Kiss and Make Up'

By MAE TINEE.

GOOD *Morning.*

Ah ha! Methinks me spots a great back to nature movement — Hollywood sponsored — on its way!

Show the ladies many pictures like "Kiss and Make Up" and blood red finger nails, carefully creamed bedtime faces, and lean ham and lettuce diets will be things of the past. Soap and cold water, healthful housework, and that natural gloss to the finger tips will be favored by the fair, and papa can kiss mama without becoming lipstick branded. CERTAINLY no woman will ever be able to forget the look on Cary Grant's face as, all set to embrace a blushing bride on his wedding night, she appears before him greased, bound up, mittened—a fearsome armful from whom he flees as if the devil were after him.

True, all unrealizing, he'd made her what she was that night, but—well, let's bite into the story:

Love Flees from Beauty.

"Kiss and Make Up" is a comedy drama localed in Paris. Here Mr. Grant, as a certain glamorous Dr. Pierre Lamar, owns and presides over a celebrated *salon de beaute* to which flock ladies who wish to be made over.

It is a gorgeous establishment, fully equipped with devices for turning stylish fats into tempting thinsies, ironing out wrinkles, reducing beefy ankles to a state of devastating slimness. Dr. Lamar gives skilled personal service to patrons who wish their faces remodeled.

And Mme. Caron is his masterpiece. A masterpiece of whom her husband definitly and finally washes his hands, infinitly preferring her as she was when he married her. But madame is purringly satisfied, as is the doctor. . . . And so the artist and his handiwork are wed—to the sorrow of the former's devoted young secretary, a beauty *au naturel,* who forgets to powder her nose and loves her employer plenty.

Enamored of his gorgeous bride, Dr. Lamar, immediately after the ceremony, carts her off to a beauticians' convention at the seaside. A raging secretary also goes along. . . .

It is here that the famous exponent and producer of feminine pulchritude discovers what a boudoir lemon a beauty parlor rose can be. . . .

Ending Involves a Lot of Fun.

The happy ending is a regular Keystone comedy affair with racing autos, squealing guinea pigs, flowers, upset fruit carts, and deserting toupes to give it life and color.

Cary Grant, almost too good looking to be true in this number, is pulse quickening as Dr. Lamar. Despite his manly beauty and the feminine adulation of his patients which seek to trip him up at every step he conducts himself with praiseworthy professional decorum, and all women observers will be viciously glad to see Mme. Lamar finally routed and that nice,

[Continued on page two.]

Binnie Barnes, English actress, will appear in the all-star production "Gift of Gab." Miss Barnes played the part of Katheryn Howard in "The Private Life of Henry VIII," with Charles Laughton.

Margaret Lindsay plays her first mystery role in "The Dragon Murder Case," from S. S. Van Dine's novel of that name. Warren William and Lyle Talbot are co-starred with Miss Lindsay in this film.

N. Y. Critic Finds 'Cleopatra' Another De Mille Spectacle with New Name and Extra Flourishes

By BURNS MANTLE.

NEW YORK.—[Special.]—With a good deal of the customary hurrah that accompanies the introduction of a new superdrama of the screen, Cecil de Mille has the drama of the week to himself in this theater sector.

His picturization of "Cleopatra" was revealed in all its magnificence, and the first audience with which I sat seemed both a little pleased and a little disappointed.

Pleased, I think, because Mr. De Mille had lived up to the traditions of the screen and the expectations of his friends by duplicating and frequently outdoing those tremendous mob scenes and panoramas of barbaric splendor with which he decorated such pictures as "Intolerance," "King of Kings," and "The Sign of the Cross."

Disappointed because, having seen these previous displays of magnificence, there was nothing much left to be shown. After all, 7,000 men are 7,000 men, and cross sections of them moving or milling or shouting or fighting are much the same. A Roman bath 40,000 feet square is still no more than the grandest Roman bath you ever saw and, having watched the De Mille ladies and gentlemen bathe in other huge baths, there is not much additional thrill in the added footage.

In story values Mr. De Mille has been true to tradition rather than to accepted history. His drama is not of the middle aged and rather bald old gentleman who met Egypt's queen when she was a girl of

[Continued on page two.]

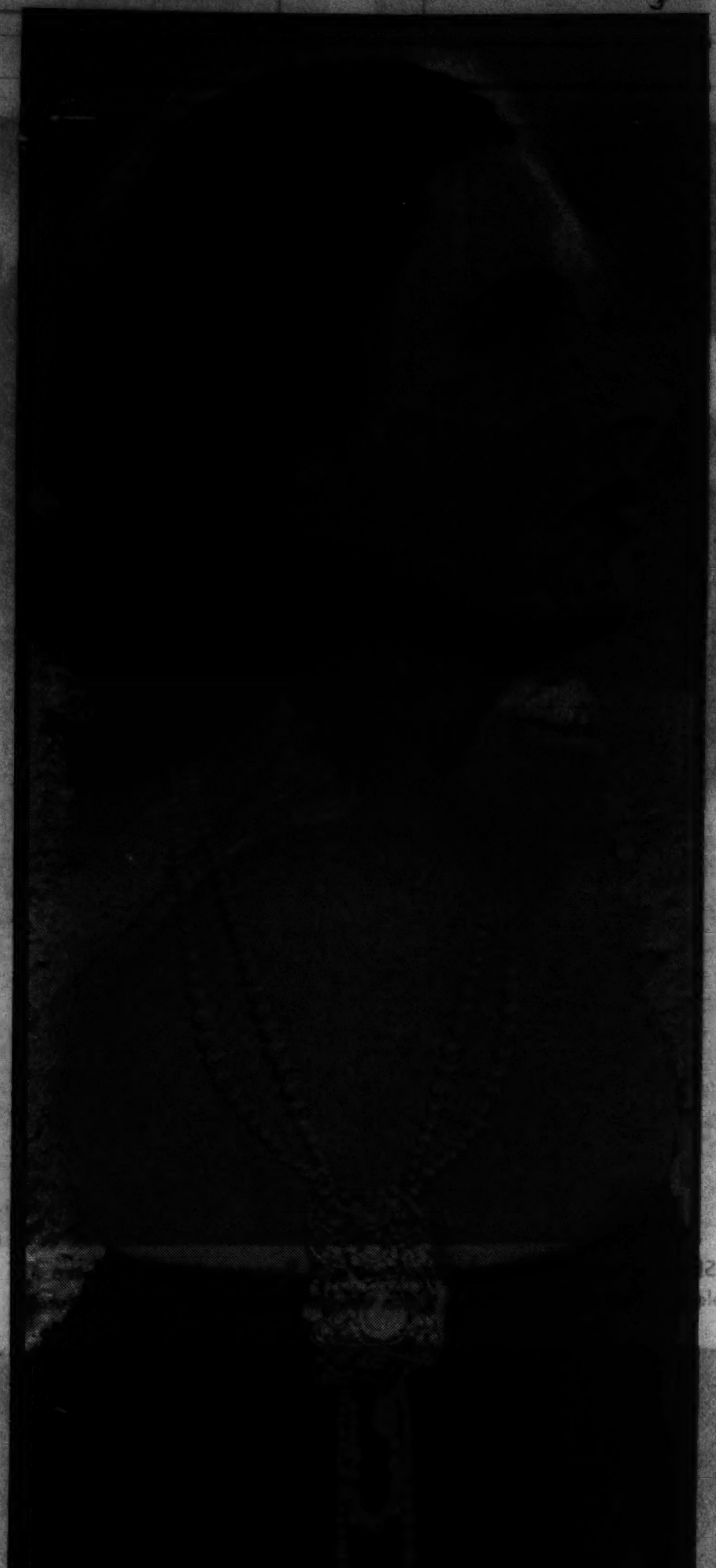

Kay Francis wears this antique costume jewelry in "British Agent." The antique strand is a double one, holding a fragile design of pearls.

More Light on Japanese Lines in 'The Mikado'

Tribute to Memory of Veteran Theatrical Man Who Died in Harness.

To the Dramatic Editor:

CHICAGO, Aug. 20.—I have no doubt that you are the first to publish an English translation of "The March of the Mikado's Troops," but you are not the first to tackle the problem.

It is my privilege and pleasure to teach a course devoted exclusively to Gilbert and Sullivan as part of the regular curriculum of the department of music in the University of Chicago. In connection with this course we have been digging into the unsolved mysteries of Gilbertiana, and a year ago one of my students, Miss Emma O'Donnell, wrote a paper on "The Mikado" in which the question of the Japanese lines was investigated.

The translation for the "Miya Sama" song which Miss O'Donnell obtained is substantially the same as that which Miss Hisi Koyke gave you, but Miss O'Donnell's Japanese collaborators put a vastly different interpretation on it. They said it was a children's song, sung in connection with a game in which a blindfolded child called "Toko" is put inside a circle of other children, who then move clockwise while the "Toko" tries to catch one of them.

You will remember the duet between Yum-Yum and Nanki-Poo in the first act in which Yum-Yum says:

To kiss you con fuoco
Would distinctly be no gioco,
And for fun I should get toco.

In the light of Miss O'Donnell's translation for the "Miya Sama," this would seem to mean that if Yum-Yum were caught kissing Nanki-Poo she would be put on the spot, like the child who is "it" in a blindfold game.

In the finale to the first act the chorus drowns out Katisha's imprecations with the words:

O ni! Bikkuri shakkuri to!
O sa! Bikkuri shakkuri to!

According to Miss O'Donnell, this is also a children's game song, and it means "O tagger, how you have surprised me! O reed, how you have surprised me!" It refers to a game in which the person who is "it" tries to tag the others with a reed, and it is sung derisively when the tagger is not so good.

Some day we'll discover where and how Gilbert got these lines of Japanese, and where and how Sullivan got the "Miya Sama" tune, and how it got its bawdy reputation. But the course has only been given twice. We have already located, tagged, and catalogued all the people in the "Heavy Dragoon" song in "Patience," and that is a real accomplishment.

ALFRED V. FRANKENSTEIN,
University of Chicago.

To the Dramatic Editor:

Chicago, Aug. 20.—The American stage lost one of its stanchest aids in the recent passing of George A. Kingsbury. For a half-century he had espoused the best and most worthy in the theater.

As a boy of 18 he felt impelled, humorously enough but sincerely, to assume the traditional garb of the advance agent, tail-coat and silk hat, as he went about his duties for Jacob Litt in a circuit of Wisconsin villages. From then on there never was a time when he did not seek to exemplify to the utmost the finest traditions of the stage that he loved. He had a fierce intolerance for the unworthy and the meretricious in the drama, and an utter contempt for the chiseling and self-seeking of newer generations in the theater. To him a poor performance, an inadequate production, was the desecration of a great temple.

In only slightly less degree did he possess a great love for Chicago, his home for most of the past quarter-century.

"It is a burning outrage that this great city, in this festal year, should be so deprived of the best in the theater," he lamented a few weeks ago. "I am going to give something memorable if it is the last thing I do."

That is precisely what happened. Far from well at the outset, George Kingsbury killed himself in the assembling of the Gilbert and Sullivan company that presently he happily saw in its première at the Studebaker. To him, resting at home a few days later, was brought word of another sold-out performance, with many scores turned away. Within a few minutes he passed away, serene in the knowledge that his love for the stage and for Chicago had been nobly reciprocated, a soul-satisfying climax of 50 years' labor.

WILLIAM SHAW.

"POLICEMAN'S LOT NOT A HAPPY ONE"

This is Cartoonist Cohen's impression of William Danforth, grand old man of Gilbert and Sullivan operas, in the role of the sergeant of police in "The Pirates of Penzance," which was staged last week at the Studebaker. The sketch illustrates the comic song about the kind hearts of the criminal classes.

"Drug Store" Beauties Take Rap in New Film

'Kiss and Make Up' Shows Cosmetician Disillusioned by Own Work.

"KISS AND MAKE UP."

Produced by Paramount. Directed by Harlan Thompson. Presented at the Oriental theater.

The Cast.

Dr. Maurice Lamar	Cary Grant
Eve Caron	Genevieve Tobin
Anne	Helen Mack
Marcel Caron	Edward Everett Horton
Max Pascal	Lucien Littlefield
Countess Rita	Mona Maris
Rolando	Rafael Storm
Mme. Severac	Mme. Bonita
Mme. Durand	Doris Lloyd
Maharajah	Milton Wallace
Consuelo Claghorne	Toby Wing
Mme. Dupont	Rita Gould

[Continued from page one.]

pretty, sensible Anne scheduled to take her place.

Genevieve Tobin is excellent as the perfect man-made beauty who hasn't one idea to rub against another. Helen Mack—she looks enough like Frances Dee to BE Frances Dee, and one can only hope that Joel MacCrea doesn't make any mistakes on a dark night—plays the earnest little secretary—earnestly. Edward Everett Horton is farcical as the stampeding husband—all other rôles are aptly enacted. There are several song numbers—unremarkable but pleasing. And is Cary booful when he sings!

The picture fools you at the start. You get the idea it's going to be naughty-naughty—and it really isn't at all.

Harry Richman for Chez Paree; Cabaret Shows

HARRY RICHMAN, the cabaret star who holds the record for length of engagements and size of patronage at Chez Paree, will return to that café Sept. 2 for a stay of three weeks. Morton Downey is now in his second and final week as headliner of the floor show. Richman plans to return to the legitimate theater in October in a musical comedy called "Say When." Later in the year he will go to Hollywood to make three motion pictures, including a version of "Sons o' Guns."

● The Walnut room of the Bismarck hotel has added a new dance team, Armand and Marie, to its program. This pair recently returned from an eight months' stay in Rio de Janeiro and brought back the latest fashions in South American dance steps. Maria Senta, prima donna, and Thelma Rae, ballad singer, are also on the program, which is under the musical direction of Leonard Keller.

● Gino Daro and Ray Costa, Latin-American adagio dancers, are new members of Buddy Rogers' floor show at the College inn. Other numbers are contributed by the Mayfair girls, dancers; Jackie Heller; Dolly Bell, acrobatic dancer; Jack Douglas, comedian, and Rogers' California Cavaliers.

● Harry Sosnik, leader of the orchestra at the Edgewater Beach hotel for many months, will leave that place of entertainment Sept. 6 for a theatrical tour. He will be succeeded by Herbie Kay, the young band master who calls Northwestern university his alma mater. Dorothy Lamour will be the singer with Kay's musicians.

● Four hundred and eighty-four cabaret nights without a rest is the record jointly held by Frances Dahl and La Norma Bourgeois, co-captains of the Abbott dancers in the Empire room of the Palmer house. Last winter six of the original twelve girls went to Florida for ten weeks. This summer another group went to Paris and London with Miss Abbott. Two of the dozen have quit dancing for married life. Of the original twelve dancers, only Misses Dahl and Bourgeois remain.

This period [from May 4, 1933, to Aug. 30, 1934] covers 484 nights of work and 1,452 performances, respectively. The two girls have learned twenty-eight different "routines" and ten solo numbers.

● Jan Garber, orchestra leader, will return to the Trianon ballroom Sept. 1 after a tour of the west coast. His familiar entertainers—Lee Bennett, Lew Palmer, Rudy Rudisill, and Fritz Heilbron—will occupy their usual chairs when he waves the baton.

● Jules and Josie Walton, eccentric dancers, are prominent in the new floor show in the Boulevard room of the Stevens hotel. Other entertainers are Don Harris, singer; Lyda Sue, dancer, and Nacio Ruffino, Mexican baritone. Carlos Molina's South American orchestra continues.

"Pinafore" Sources

W. S. GILBERT utilized six of his "Bab Ballads" in "H. M. S. Pinafore."

At a dinner given by the O. P. club in London in 1906 Gilbert admitted his "indebtedness to the author of the 'Bab Ballads' from whom I have unblushingly cribbed." Inasmuch as he was the author of the ballads, his confession was not alarming.

The "Bab Ballads" which supplied material for "H. M. S. Pinafore" are those that deal with Capt. Reece, the Baby's Vengeance, General John, Lieutenant-Colonel Flare, the Bumboat Woman's Story, and Joe Golightly and Little Oliver.

De Mille Breaks Own Record in Spectacle

Again Assembles Mobs, Chariots, Gold Leaf for Super-Super-Spectacle.

[Continued from page one.]

16 and thereafter conducted his romantic campaign after much the same fashion as a lord of the old deal might assault the charms of a modern society queen of greatly desired social influence.

The De Mille triangle of Cæsar, Antony, and Cleopatra is such a romance as a world of insatiable romantics would like to believe it to have been. Frequently he goes modern, as when he reveals a group of Roman gossips discussing the dishonor that is being done Mrs. Cæsar and admitting knowingly that it is the wife who is always the last to hear of the philanderings of her wayward mate.

Modern Touches Are a Letdown.

These modern touches, to me, let the picture down pretty abruptly. We who were brought up to believe that the Shakespearean "Antony and Cleopatra" was to be honored as a classic are inclined to sniff a bit and say to ourselves, "Well, if this is what the classics have come to in the newest art of the theater, God save our children from the sight of more of them."

But there are laughs in them, as when Antony, after the assassination of Pothinus, with a wave of the hand bids the attendants to "take it away." The audience, in fact, was quite merry through the whole of the unreeling. Amused mightily at the first meeting of Cæsar and Cleopatra when she, the ingenious baggage, has herself delivered and unrolled in a bale of carpet.

The acting is effective. Claudette Colbert is a beauteous young queen with a jet black Egyptian wig. Warren William is an importunate and handsome wooer as Cæsar, and the Englishman, Henry Wilcoxson, gives a particularly good performance as Antony.

It is a picture you will all want to see. It is perhaps a picture you cinema fans should all make it a point to see, because I have an idea it represents Cecil de Mille's last fling with tons and tons of armor and hundreds of chariots and war galleys and thousands of men and women and acres of gold leaf.

Thomas a Proponent of Saner Melodrama.

It is a little difficult for those of us who came to know Augustus Thomas with "Editha's Burglar" and "Alabama" and came down through the years with him with "In Mizzoura," "Arizona," "The Earl of Pawtucket," "The Witching Hour," "As a Man Thinks," "Rio Grande," and "The Copperhead" to that last partisan stab at the evils of prohibition called "Still Waters"—in which for a few performances he himself played a part—it is a little hard for us older playgoers to think of Augustus Thomas as dead.

He was such a force in the older theater, which was a theater of the saner melodrama, as few men have ever come to be. But he was more than that. He was a stalwart citizen, a man of force in the civic and social life of his time.

I had been reading Alexander Woollcott's fine account of the tour Katharine Cornell made last year covering the far places of the country and of the adventures she and her company had in doing their bit to reclaim the road which has been all but lost these last doleful years of the theater's history, when I picked up Thomas' stirring book of reminiscence, "The Print of My Remembrance."

Troupers of Old Days Make Moderns Look Tame.

Woollcott's account, particularly of the Cornell approach to Seattle when floods delayed the train through the night and the curtain was finally rung up at 1 o'clock in the morning, is a moving tale of the modern trouper overcoming obstacles.

But some day when you are looking for something to read go to your library and get the Thomas volume and read again the experiences of the troupers of his day. Especially his graphic account of the opening of the Warder Grand Opera house in Kansas City with Booth and Barrett. There is a story of a first night that is stirring indeed. A theater opened without a roof, with a snowstorm howling outside, with campstools hastily placed in rows to seat the audience of the city's best, bundled in overcoats, gladly covering their finery in order to keep warm.

"During that Tuesday Hamilton (Thomas' partner in the enterprise) got some tarpaulins put over the roof and brought four large cannon stoves into the theater," wrote the playwright. "These stoves were set up in the private boxes with pipes leading to the nearest outlets and kept red hot during the day. At noon Mr. Booth and Mr. Barrett, with their fur collars turned up, were on the stage again looking at the still forbidding conditions. As there was no other assistant who knew anything about moving scenery, I was in a suit of overalls to help Hagen on the stage.

Show Must Go On Though Actors Freeze.

"During the day there had been a conference between the stars, their manager and attorneys on one hand, and on the other hand Hamilton, his bondsmen, and their attorneys. This conference resulted in a decision to stand by the guaranty and to open with 'Macbeth.' There was no dressing room in which anybody could have with safety disrobed, and no ordinary theatrical costume would have kept out the freezing temperature of the building.

"To shut out drafts the stage was boxed as a baronial hall with a set ceiling. Mr. Booth wore his heaviest costume, a robe in which ordinarily he played Richelieu. Barrett, as Macduff, donned a long quilted gown which had served in 'Francesca da Rimini.' Minna Gale as Lady Macbeth had some equally warm and equally incongruous attire.

"After the first act of the play the audience, that had been freezing in their wraps—the men retaining not only overcoats but hats—began to move toward the boxes where the cannon stoves were. Those already near these furnaces made way and perishing ladies row by row approached the heat. Men stood in the outer circle stamping their feet. After two or three minutes of this there was a general readjustment of camp chairs, moving from their alignments toward these thermal centers that suggested Birnam wood on its road to Dunsinane.

"Macbeth" at Last Gets a Laugh.

"Some prudent or habitual gentlemen had brought flasks with them. Others went to the nearest places of supply, and the close of the intermission took on a convivial even if precautionary color. The greatest enthusiasm of the night—not excepting Mr. Booth's reception—was for a line which perhaps in all the previous history of 'Macbeth' had never called for more than a giggle.

"In the third scene of act two the porter, roused from his slumber by the knocking at the gate, says, 'But this place is too cold for hell.' This was greeted with a laugh and successive rounds of applause, and then recurrent ripples as the audience waited and congealed. The hardier ones stood through the whole play, but the house was half empty when the drama was half over."

These, my hearties, were the days of real trouping.

Comedienne

VERA ROSS, the contralto with the Gilbert and Sullivan Comic Opera company at the Studebaker theater, is an attractive woman who sacrifices her good looks in character rôles. She is, incidentally, an expert pen and ink artist, and has contributed many sketches to magazines. During the summer she manages a tearoom at Narragansett Pier.

Miss Ross was born in Chadron, Neb. In her infancy her parents moved to Ohio. In Cincinnati, in 1912, she won the Eisteddfod prize.

Then followed concert engagements, Chautauqua circuit tours, overseas work in the world war as an entertainer, and stage appearances in New York City. She has sung in "You're in Love," "So Long, Letty," "Three Showers," "The Wild Cat," "The Chocolate Soldier," "The Passing Show," and the various productions of Gilbert and Sullivan operas by Winthrop Ames.

B'way Openings

New York, Aug. 25.—[Special.]—The new theatrical season will start next week with three openings on the schedule. Two are musical shows; the other is a comedy. Here are the announcements:

"Life Begins at 8:40"—Opens Monday night at the Winter Garden as the first of the big revues. It contains sketches by David Freedman, H. I. Phillips, and others, and among the composers and lyricists are E. Y. Harburg, Harold Arlen, and Ira Gershwin. Bert Lahr, Ray Bolger, Luella Gear, Frances Williams, Brian Donlevy, and Dixie Dunbar are in the cast.

"Kill That Story"—Opens Wednesday night at the Booth. A comedy by Harry Madden and Philip Dunning. James Bell, Emily Lowry, Matt Briggs, William Foran, William Lynn, and Claire Carleton are among the players.

"Saluta"—Opens Wednesday night at the Imperial. This is a musical comedy by Will Morrissey and Frank D'Armond. Milton Berle is the player and his associates are Ann Barrie, Thelma White, Dudley Clements, Eddie Lambert, Milton Watson, and Chaz Chase.

GRAND MON. SEPT. 3
SEATS NOW at Box-Office
Mrs. Florenz Ziegfeld (Billie Burke) presents the World's Greatest Musical Revue with
FANNIE BRICE
WILLIE & EUGENE HOWARD
CHERRY & JUNE PREISSER
HARRISON & FISHER
VIVIAN JANIS BARRE HILL
EVE ARDEN VICTOR MORLEY
BRICE HUTCHINS
LORETTA DENNISON
JUDITH BARRON
50 GLORIFIED FOLLIES GIRLS
PRICES: EVES. (Exc. Sat. & Opening), $1 to $3. MAT. WED., 50c to $2.00. MAT. SAT., 50c to $2.50. Plus 10% Gov't Tax.
ZIEGFELD FOLLIES
A National Institution Glorifying the American Girl

BLACKSTONE THEATRE . . . . NOW
THE PLAY THAT KEPT EVERYBODY LAUGHING!
2 YEARS IN LONDON
3 MONTHS IN AUSTRALIA
3 MONTHS IN CHICAGO
"FRESH FIELDS"
By IVOR NOVELLO
with MARGARET ANGLIN
ALEXANDRA CARLISLE
and a Distinguished Cast
EVENINGS (except Sunday) 55c. $1.10. $1.65. $2.20
MATS. Wednesday-Saturday 55c. $1.10; Main Floor, $1.65
SPECIAL LABOR DAY MAT. SEPT. 3

WRIGLEY FIELD
CLARK AND ADDISON STREETS
BASEBALL TODAY
Cubs vs. New York
Game Called at 3 P. M.
Box Seats on Sale at Wrigley Field

Eves. 8:40 Mats. 2:30 Wed. & Sat. STUDEBAKER SEATS NOW
Cool and Comfortable
TOMORROW NIGHT AT 8:40
ONE WEEK ONLY
GILBERT and SULLIVAN
COMIC OPERA FESTIVAL
H. M. S. PINAFORE
WITH THIS INCOMPARABLE CAST
William Danforth—Frank Moulan
Vivian Hart—Vera Ross
Roy Cropper—Herbert Waterous
John Eaton—Dean Dickens
Ensemble of 40—Augmented Orchestra
Prices—Nights: Orch., $2.00; Bal., $1.65, $1.10, 83c; Gal., 55c. Matinees: Orch. $1.10; Bal., $1.10-83c; Gal. 55c. Box Office Now Open. Ph. HAR. 2792.
Mon., Sept. 3rd, THE GONDOLIERS

Show Boat DIXIANA
In River—Diversey Pkwy. Bridge—2800 West
Mat. Today 2:15. 800 Seats 50c. 200 Seats 35c
Last Week of the Grand Old Melodrama
"NO MOTHER TO GUIDE HER"
The Wages of Sin . . The Triumph of Virtue . . In True Show Boat Style
DINING REFRESHMENTS SERVED ON DECKS AND IN MINT JULEP ROOM
TONIGHT 8:15—50c, 75c, $1 Incl. Tax
1000 Seats, All Reserved (Free Parking)
PH. ARMITAGE 8080 FOR RESERVATIONS

Gaiety Reigns Day and Night
Merrie England
SUPREME VILLAGE OF FAIR
CONTINUOUS FREE SHOWS SONGS AND DANCES—
OLD GLOBE THEATER
Shakespearean Plays Hourly—25c
RUTH PRYOR
AND GLORIOUS OPERA BALLET
SEE OUR LATEST FEATURE
Gay, Laughing, Wicked London
LIMEHOUSE DISTRICT
Where Costers, Sailors and Girls Live, Play, Sing, Love and Hate
Merrie England
Beauty, Art, Variety and Fun

COLONIAL VILLAGE
THE MOST BEAUTIFUL DISTINCTIVE VILLAGE AT THE FAIR
Gorgeously Costumed Entertainment
2:00 3:15 4:15 5:45 FREE 6:30 7:30 8:15 9:00
ON THE VILLAGE GREEN
Gay Maypole dances, Indian dances by the famous LAUBINS, Country dances and stately Minuets
PAGEANTS
"Birth of Our Flag" 7:30
"Ride of Paul Revere" 10:00
A GAY FLOOR SHOW
in a smart setting 'neath the stars
TEN-THIRTY TILL CLOSING
Featuring LORRAINE and CARLOS
Kay Davison Johnny Jones
A Brilliant All Star Revue
Bradford Smith and his orchestra
NO COVER CHARGES
A free fun festival—you can stay from two till midnight and never see the same act twice
COLONIAL VILLAGE

Every Night in the Smart Setting of the Air Cooled
EMPIRE ROOM PALMER HOUSE
A Brilliant Floor Show
FEATURING TED WEEMS' Incomparable Music
Stone and Vernon "The Leopard Lady"
Lydia & Joresco "Poets of the Dance"
AND SIX STAR ACTS
DINNER $2.50
No Cover Charge
Minimum Charges
Dinner $2.50 Supper $2.00
(Sat., Sun. and Hol. $2.50)

folies bergeres
NOBLE SISSLE
CARL HOFF
DRENA WHITMAN
APACHE DANCE BAND
65 BEAUTIFUL MADAMOISELLES
3 COMPLETE SHOWS 3
DINE and DANCE In Real Continental Atmosphere
MIN. CHECK $2.50 SAT. $3.50
JACK HUFF
15 MIN. NORTH of LOOP
Phone LON. 2210
french casino
CLARK at LAWRENCE

Thrilling!
"BRING 'EM BACK ALIVE"
FRANK BUCK
and his 1,000 RARE LIVE BEASTS, BIRDS and REPTILES
Under Personal Direction of FRANK BUCK
ON MIDWAY 3 BLOCKS EAST 12TH ST. GATE
WORLD'S FAIR

HAL KEMP and His Orchestra
Tomorrow—And Every Monday Night
MIDNIGHT FLIERS
program featuring a host of RADIO & STAGE CELEBRITIES
Brilliant FLOOR SHOW headed by EARL RICKARD
FEATURING ENTERS & BORGIA
THE SENSATION OF EUROPE NOW THE TALK OF CHICAGO
DINNER $1.50
ALWAYS 69° COOL
Blackhawk
Wabash at Randolph

Summer School Attendance Is Near Record

Many Universities Add Courses to the Curriculum; Educational Notes.

AN important new trend in education, developed to a marked degree this summer, is the increase in facilities offered by American colleges and universities for summer study abroad. Thousands of American students are returning this month from attending special courses of study in European schools and from educational tours through foreign lands.

Almost all of the institutions of higher learning in this country now offer foreign study scholarships. In addition there have been established in recent years a great number of summer travel schools catering to boys and girls under college age. These latter institutions carry on regular classroom work aboard ships and buses while traveling.

In the United States summer school attendance this year was one of the highest on record. Because of increased registration, many of the universities added courses to the regular summer curriculum. One midwestern institution, Hiram college, in Ohio, repeated a summer school experiment this year with such success that the new study program will be extended to the regular school term. As a development of higher educational methods the Hiram experiment is of national importance.

Three years ago officials at Hiram decided that summer school students would be required to choose only one course of study for the summer term. The plan enabled instructors to give a greater amount of individual attention to each student and to cover the course more thoroughly than in any other way. The plan proved so successful that this fall students at Hiram will study only one course each quarter.

Each quarter at this college is nine weeks long. Thus, instead of dividing the whole school year between four courses, the students will complete each of four courses in nine weeks. It is believed by the college officials that concentration on one course at a time will prove to be a more efficient educational system than the methods heretofore used.

Of particular interest to parents whose sons or daughters are planning to attend college for the first time this fall is a recent bulletin of the United States educational office on the subject of college and university expenses of freshmen.

The bulletin was prepared by Walter J. Greenleaf from information he received from 1,462 American colleges and universities. He found that the average first year cost for a nine month period is $630.

In the Yale-Harvard-Princeton group he found the average minimum costs to be: Yale, $1,050; Harvard, $990; Princeton, $992. These costs in all cases include tuition, room, board, and incidentals.

Most expensive men's college in the country, according to the survey, is Massachusetts Institute of Technology, where the average minimum first year cost is $1,080. Most expensive women's college is Vassar with a minimum average of $1,350.

Lowest average minimum costs were found to be at Negro schools, $350, and at state schools for women, $275. Most expensive were the private colleges—for women, $901; for men, $818.

The importance of the daily newspaper in the educational scheme of the country was stressed at a meeting sponsored by the joint committee of teachers' organizations in New York. William P. Beazell, principal speaker, called the newspaper "the country's post-graduate course." From an educational standpoint, he said, the 36 million newspapers printed in the United States each day "begin education where the schools leave off."

Aimed to improve community living standards among American Indians, the government has recently launched an Indian day school building program. It is planned to transfer Indian children from boarding schools to local day schools. As a part of the plan a new adult educational project has been undertaken on Indian reservations throughout the west.

Motion pictures were used to aid approximately a million New York City school children during the last school year, says the report of Miss Rita Hochheimer, assistant director of visual education of the New York school system. Motion picture projectors are now part of the equipment of 300 New York City schools. Eight school districts are served by four district film libraries, and more libraries are soon to be established. Films closely related to courses of study, and covering geography, nature study, health, and biology are shown.

SINGS IN COMIC OPERA CLASSICS

Vera Ross, contralto with the Gilbert and Sullivan Opera company, now at the Studebaker theater, disguises her good looks in comic character make-up. She has appeared as Katisha in "The Mikado" and Ruth in "The Pirates of Penzance." This week she sings Little Buttercup in "H.M.S. Pinafore." [Apeda Photo.]

EDUCATIONAL

Gregg College OFFERS you MORE . . . because it GIVES you MORE
1—The world's speediest, simplest and most legible system of shorthand writing in existence, originated by Dr. John R. Gregg, our president.
2—For 38 years the best Secretarial and Court Reporting Training Chicago affords.
3—Physical equipment second to none in up-to-dateness and efficiency.
4—Modern, progressive instruction and a method of teaching which makes mastery fascinating and positive.
5—A teaching staff of recognized authorities in their respective fields.
6—Practical, time-saving courses.
7—Only 4-year high school graduates admitted in the day school.
8—Lowest tuition consistent with the type of instruction, equipment and personnel available here.
9—A location on Michigan Avenue in surroundings delightful and inspiring.
Start any Monday—Day or Evening
3 months intensive course for college people starts the first of October, January, April, and July.
Call, write or telephone State 1881 for Catalog
The GREGG COLLEGE
HOME OF GREGG SHORTHAND
6 North Michigan Avenue, Chicago, Illinois

THE SAME ALMA MATER
Thousands of successful business men—leaders of enterprise—are graduates of Bryant & Stratton College. They give full credit to this school for the practical, thorough training which enables them to attain and hold executive positions. Because of this numerous and influential Alumni, and the widespread confidence and good will of business men generally, we are able to help graduates to positions of good pay and promising future.
Complete business training for young men and women in Executive Secretarial, Administration and Accountancy, Stenotypy, Shorthand and Typewriting, Dictaphone Operation, Comptometry, etc. Day and Evening Classes.
Visit, write or phone for catalog

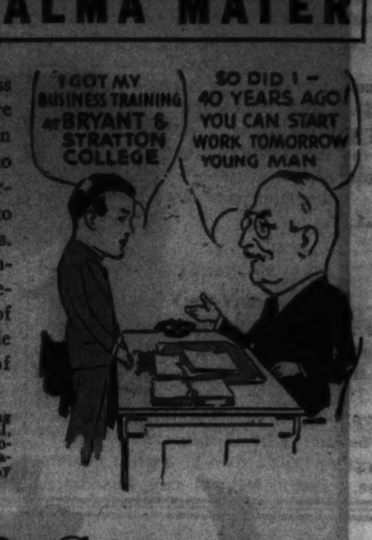

Bryant & Stratton COLLEGE
18 S. Michigan Avenue CHICAGO Telephone Randolph 1575

BUSINESS ASKS FOR WALTON TRAINED MEN
Experienced business men know that Walton methods are thorough and practicable. That is why many want-ads seeking accountants and business executives contain the clause "Walton-training preferred."
Our own placement department is constantly being called upon for ambitious young men and women who are qualified to fill positions of responsibility and good pay through their Walton training. Fit yourself for one of these fine opportunities by enrolling in Walton Courses now.
Accounting and Business Administration Department
Accounting — Construction — Advanced Cost — Tax • Business Law • Mathematics of Accounting • Business English • Business Organization, Management and Corporate Finance
Secretarial Science Department
Shorthand—Typewriting
Office Procedure—Business Practice
Secretarial Accounting, Etc.
Day and Evening Classes or Home Study Instruction
Come in and consult our vocational guidance director without obligation or send for copy of our Catalog.
CLASSES NOW FORMING
Free Student Placement Department
Telephones: Wabash 2687-88-89
1148 McCormick Bldg.
Dept. T., 332 S. Michigan Av.
"Keystone" to SUCCESS
WALTON
WALTON SCHOOL of COMMERCE

moser BUSINESS COLLEGE
PAUL MOSER, J. D., Ph. B.
"The Business College with the University Atmosphere"
University Trained Instructors
ONLY FOUR YEAR HIGH SCHOOL GRADUATES ENROLLED
Day and Evening Courses. Day Courses open to women only. Evening Courses open to men and women. Students may enter any Monday. Beginning and advanced courses. Interesting Booklet sent free, without obligation—write or phone. No solicitors employed. Fall term opens September 4.
Also Intensive 3 Months' Course for College Graduates and Undergraduates. Starts Jan. 1, April 1, July 1, Oct. 1.
Moser graduates are consistently successful. Business executives recognize the value of Moser training by using our free and effective Employment Service.
116 S. Michigan Avenue, Chicago • Randolph 4347

Chicago's Oldest and Foremost SCHOOL of MUSIC
Fully Accredited, Confers Certificates, Diplomas and Degrees in all Branches of Music and Dramatic Art
Fall Term Opens Sept. 10
140 Expert Instructors
New Teachers of Special Departments
Public School Music — O. E. Robinson
Piano Interpretation and Repertoire Classes — Glenn Dillard Gunn, Edgar Nelson
Grand and Light Opera Classes — Frank Laird Waller, Bernard Cantor, Baroness O. Turk-Rohn
Conservatory Chorus — Karl Reckzeh
DAY AND EVENING INSTRUCTION
(Investigate our direct-to-the-home teaching plan)
CHICAGO CONSERVATORY
Ph. Har. 0500 11th Fl., Kimball Bldg.

EDUCATIONAL

CHICAGO COLLEGE of DENTAL SURGERY
Dental Department of Loyola University
COURSES OFFERED:
A 4-year course confers degree of D.D.S. and requires previous completion of 1 year in an accredited college.
A 5-year course confers degree of D.D.S. and B.S. in Dentistry to those who have completed 2 years in an accredited college. Predental instruction for the 4-year dental curriculum is offered by the College of Arts and Sciences of Loyola University in the Downtown College and the dental school building. The course is open to graduates of accredited high schools and includes such subjects as will best prepare the student for dental study. The Chicago College of Dental Surgery, Dental Department of Loyola University, is located in the heart of Chicago's great medical and dental center.
53rd annual session—Fall term begins Oct. 2. For information address Registrar, 1757 Harrison St., Chicago. Seeley 6833

WALTON SECRETARIAL TRAINING
Shorthand • Typewriting
Office Procedure
Business Practice
Secretarial Accounting, Etc.
Offering an outstanding Faculty using WALTON-MACLEAN System—Direct and Natural Method.
Day and Evening Classes
Write, phone or call for complete information.
Telephones: Wabash 2687-88-89
Dept. TS., 1148 McCormick Building
332 South Michigan Avenue
WALTON SCHOOL of COMMERCE

DE PAUL UNIVERSITY
Secretarial School
offers professional training in Secretarial Science including Shorthand and allied business subjects.
Also special short courses.
Fully accredited by Chicago Board of Education for promotional credit.
Day School open to high school graduates only. Evening School admits undergraduates. Start any Monday.
Call, write, or telephone Central 8194 for Catalog—Room 1301
DE PAUL UNIVERSITY
1301—64 East Lake Street, Chicago

Would You Like to Be One of Fifty
to be selected and trained for a position of importance in the upper levels of business?
TO QUALIFY you must be
A High School or College Graduate.
Be Ambitious and Energetic.
Have Good Business Personality.
The students selected for this special class will become STENOTYPISTS—the World's Fastest Stenographers. They will be TRAINED and PLACED by National Stenotype Staff with the co-operation of Bryant & Stratton College—maintaining the largest Stenotype School in America.
This Is a Real Opportunity for High-Type Young People.
Full information without obligation.
Write, phone or visit
THE STENOTYPE DIVISION
Bryant & Stratton COLLEGE
18 So. Michigan Avenue Rand. 1575

OLDEST PROFESSIONAL ART SCHOOL IN AMERICA
RAY SCHOOLS
FOUR UNITS
Commercial Art School, Inc.
Vogue School of Fashion Art and Interior Decoration
Ray School of Advertising
Ray School of Photography
NEW TRENDS IN ART FOR BUSINESS USE
Entrance Sept. 4-10-17-24, Oct. 1.
Day - Half Day - Evening - Saturday
116 SOUTH MICHIGAN
Boulevard . Chicago . Dept. T
PERSONAL TRAINING INDIVIDUAL ADVANCEMENT

FALL COURSES START SEPT. 4
DAY AND EVENING
BETTER STUDIOS
BETTER FACULTY
BETTER COURSES
BETTER ART TRAINING
DRAWING
PAINTING
DRESS DESIGN
COMMERCIAL ILLUSTRATION
CARTOONING
INDUSTRIAL ART
PACKAGING
LETTERING
DISPLAYS
STAGE ARTS
"MERCHANDISING AND ADVERTISING IN ART"
INTERIOR DECORATION
"ARTISTRY IN HOME MAKING"
CHICAGO ACADEMY OF FINE ARTS
FOREMOST FOR TWO GENERATIONS
18 SO. MICHIGAN AVE. Cen. 2912

DePaul LOOP HIGH SCHOOL
Fully Accredited Evening Classes
offering all high school subjects . . . preparing for Law, Medicine, Dentistry, Commerce, Liberal Arts, Engineering and Nursing—meeting the entrance requirements of all universities and colleges.
New Term Begins September 5.
Call, write, or telephone Central 8194 for Catalog—Room 1303
DE PAUL UNIVERSITY BUILDING
1303—64 East Lake Street, Chicago, Ill.

Chicago TECHNICAL College
30th Year Accredited
ENGINEERING
ELECTRICITY
ARCHITECTURE
DRAFTING
RADIO
A changing world offers new opportunities in these profitable fields. This friendly college, within the reach of all, offers 1, 2, or 3 year Degree and shorter courses, days and evenings. Successful graduates everywhere. Write, call or telephone Victory 8376 for FREE BLUE BOOK
CHICAGO TECHNICAL COLLEGE
(Visit Our Exhibit in the Hall of Science.)
Dept. 34—118 East 26th Street, Chicago, Ill.

VOGUE SCHOOL
Entrance—Sept. 4, 10, 17, 24; Oct. 1
FASHION DRAWING. Magazines, Covers, Newspapers, Posters, Color, Layouts, etc. DRESS DESIGNING. Freehand Cutting, Draping, Millinery, Sketching, Color, Ideas. STYLING for buyers, consultant, reporting. INT. DECORATION. Period Styles, Color, Arrangement, Estimates, Rendering, Styling. Personal Training; Individual Advancement.
116 SOUTH MICHIGAN
Boulevard • Chicago • Dept. T

The Art Institute of Chicago
ALL BRANCHES OF FINE AND INDUSTRIAL ARTS
NOT ORGANIZED FOR PROFIT
DAY AND EVENING CLASSES
Send for Catalog C-T
MICHIGAN AVE. AT ADAMS ST.

The John Marshall LAW SCHOOL
Established 1899
Afternoon & Evening Sessions
Law, Pre-Legal
An Accredited Law School
Begins Mon., Sept. 10th
Catalog and Booklet "Study of Law and Proper Preparation" sent free.
Address Edward T. Lee, Dean
315 Plymouth Court Tel. WEBster 3818
South from Jackson Blvd., bet. State and Dearborn
Open daily for registration

EDUCATIONAL

CHICAGO KENT COLLEGE of LAW
Founded 1887
College Building
INDEPENDENT—ENDOWED—NON-SECTARIAN
AFTERNOON AND EVENING CLASSES
Fall Term Begins
Monday, Sept. 10
Tel. DEArborn 0037 10 N. Franklin St.

MORGAN PARK MILITARY ACADEMY
HUNDREDS of Chicago parents have sent their boys (10-18) to this progressive preparatory school. Why not visit us? Short ride by motor or by Rock Island. Successful individual guidance. Sports. Separate lower school. 61st year. Write for catalog. 2153 W. 111th St. Phone Bev. 2222.
COL. H. D. ABELLS
Room 112, Hansen Hall
Morgan Park, Ill.

ARMOUR INSTITUTE OF TECHNOLOGY
A College of Engineering and Architecture.
Fully accredited by North Central Assn. 4 yr. courses in mechanical, electrical, civil, chemical, fire protection engineering, science and architecture leading to B. S. Degree. All student activities, athletics, good living accommodations. Day classes begin Sept. 24. Bulletin on request
Armour Institute of Technology
3308 Federal Street, Chicago, Illinois

BUSINESS REQUIRES THOROUGH PREPARATION
Metropolitan, for 62 years, has given thorough secretarial and business training. Thousands of graduates are now employers. INTENSIVE INDIVIDUAL INSTRUCTION. Short term courses designed for students who must complete work in less than regular time.
Liberal Finance Plan if desired.
Fall Term Starts September 4
METROPOLITAN Business College
37 S. Wabash Ave. — RANdolph 2637
304 W. 63d St. — WENtworth 2227
Lincoln Av.-Roscoe St. — GRAceland 2227
11024 S. Michigan Ave. — PULlman 6594
7 S. Crawford Ave. — NEVada 3680
Milwaukee at Western — ARMitage 8011

ST. JOHN'S MILITARY ACADEMY
Fully accredited preparatory school. 50th year. Men instructors. Hundreds of graduates from Chicago and vicinity. Call Our Chicago Office, Capt. E. B. Lerch.
Telephone Harrison 5356
or write
64 DeKoven Hall, Delafield, Wis.

HIGH SCHOOL JUNIOR COLLEGE
In Shortest Possible Time
Complete High School in 12 to 15 months or 2 years College in 9 to 12 months, days or evenings. Let us show you how this old established, big loop school can prepare you for Law, Medical, Dental, C. P. A., or Nursing Schools, etc.
ALL LABORATORY SCIENCES AND LANGUAGES OFFERED
REGISTER NOW FOR FALL TERM
Ask About Our Home Study Courses
Dodd-Harris Schools
190 N. STATE ST. FRA. 4122-3-4-5

Be A Doctor of CHIROPRACTIC
An uncrowded profession. Recognized degree, 32 months. The only accredited Chiropractic College in Illinois. 28th year. High school education required. Day and evening sessions. Send for illustrated free catalog telling about opportunities in this modern branch of the healing sciences. Tel: Seeley 6940.
THE NATIONAL COLLEGE OF CHIROPRACTIC
Dept. R 20 N. Ashland Blvd. Chicago

HIGH SCHOOL in 12 to 15 Months
Our unique outline-and-lecture system makes it easy for you to complete the full 4-year High School in 12-15 months. Meets all requirements for college entrance and professional schools.
PRE-LAW IN 12 MONTHS
LOW TUITION—TERMS ARRANGED
Open for Fall Registration
Students Sign No Contracts
ACADEMY FOR ADULTS
166 W. WASHINGTON ST. FRA. 0145

COMPTOMETRY Machine Courses
Includes training in Calculating, Dictaphone, Typewriting, and all Business Machine Operation. Business course in English and Arithmetic included without cost. Free Placement Service.
Day or Evening Classes—Visit, write or phone Randolph 1575 for Catalog.
Bryant & Stratton COLLEGE
18 So. Michigan Ave., Chicago

AERONAUTICAL UNIVERSITY
Opportunities in
Aeronautical Engineering
Master Mechanic
Administrative
Aviation Radio
Pilot's Ground Courses
Write or call for catalogue.
School has highest Gov't approval
CURTISS-WRIGHT BLDG.
1338 So. Michigan Ave. Chicago

Lewis Institute
An endowed College for Men and Women
LIBERAL ARTS ENGINEERING
BUSINESS ADMINISTRATION
and HOME ECONOMICS
Day Session begins Sept. 24; Evening, Oct. 1
For Circular of Information address
Lewis Institute Dept. A. Madison & Damen, Chicago

COURSES you can't get elsewhere
This year for the first time we have added an exploratory course, offering interesting academic subjects for girls who haven't decided upon their future life work. You can transfer to our own teacher training, to another college or to specific vocational work. Send for catalog to 504 Wrightwood Avenue.
Mabelle B. Blake, Ed. M., Ed. D., President
CHICAGO TEACHERS COLLEGE

HILLCREST FOR GIRLS Ages 6 to 14
Quarter century successful experience with Junior girls. Accredited preparation for High School or Academy. Charming home life free from city distractions. Music. Dancing. Dramatics. Languages. Sports. Convenient to Chicago. Catalog. SARAH M. DAVISON Box 4-T, Beaver Dam, Wisconsin.

ST. MARY'S COLLEGE
NOTRE DAME • INDIANA
Standard liberal arts college for women conducted by Sisters of the Holy Cross. Bachelor degrees. Cultural, Vocational and Normal courses. Art, Music. 50 acres. All sports. Horseback riding. Catalog. Address Registrar, Box T.

NATIONAL COLLEGE OF EDUCATION
49th year begins Sept. 14th. Young women trained professionally as teachers in Nursery School, Kindergarten and Elementary grades; special courses in Home Economics and Child Development. Cultural atmosphere. Students from forty states. Socialized activities. B. E. Degree conferred (4 yrs.) Also 3-year Diploma and 2-year Certificate. Graduates assisted in securing positions. For catalog write Edna Dean Baker, Pres., Dept. 22-K, Evanston, Ill.

MacCormac SCHOOL of COMMERCE
FALL TERM, SEPTEMBER 4-10
Accounting, Shorthand, Stenotype and Secretarial Training. You will enjoy the cultural and economic advantages in a college located in a university district. Unusual opportunities for graduates.
DAY AND EVENING
Phone or write for information.
1170 East 63rd Street. Hyde Park 2130

DRAMA Department DE PAUL UNIVERSITY
DAVID ITKIN, Director
A school of University calibre with a professional atmosphere. Fully equipped theatre. Public performances. Emphasize Voice, Diction, Production, etc. Diploma and shorter courses.
EVENING CLASSES
Room 301 - 64 East Lake - Chicago

40% SAVING
if you enroll now for French, Spanish, German, Italian, Effective English.
THE DEADLINE IS FRIDAY, AUGUST 31, AT 9 P. M.
FREE TRIAL
BERLITZ SCHOOL OF LANGUAGES
Auditorium, 56 E. Congress St. Harr. 0392.

STUDIO SCHOOL of ART
FALL TERM SEPT. 10th
Professional Training in All Branches of Commercial Art. Day and Evening Classes. Dea. 8580.
225 NORTH MICHIGAN AVENUE

THE SCHOOL of DOMESTIC ARTS and SCIENCE
DAY AND EVENING CLASSES
34th year. Full time and single courses. Diplomas for one-year home making, tea room and institutional courses.
PRACTICAL EXPERIENCE and individual instruction. School, students' home, food shop, tea room, on campus. Catalog D on request. New Term Oct. 1. Incorporated not for profit.
350 BELDEN AVENUE (2300 NORTH) PHONE-LINCOLN 0927 CHICAGO, ILLINOIS

KEMPER HALL Kenosha, Wis.
Episcopal—On the shore of Lake Michigan. Enrollment not limited to members of Episcopal Church. MODERN PLAN OF EDUCATION. Successfully prepares girls for colleges East & West. General courses: Domestic Science, Painting, Music, Sculpture, Costume Designing, Interior Decoration. Sports, Dramatics, Choir, Shop. Attention to Posture. Junior School—Grades 3 to 8. Progressive methods. 65th year. The Sisters of St. Mary, Box 35-K, Kenosha, Wis.

ILLINOIS COLLEGE OF CHIROPODY AND FOOT SURGERY
Now in its twenty-second year, offers thorough professional course leading to degree of Doctor of Surgical Chiropody. High School Education required for entrance. National recognition, eminent faculty of chiropodists, physicians, surgeons and orthopedists. Next session begins Sept. 24. For bulletin write the Registrar. Dept. CT-26-A.
1327 N. Clark St., Chicago, Illinois.

SCHOOL OF THE DRAMA
THE GOODMAN THEATRE
ART INSTITUTE OF CHICAGO
Accredited professional training in acting, production and design. Degree and Certificate offered. Apply now; limited enrollment.
For free descriptive bulletin address
Kenneth Sawyer Goodman Memorial Theatre
Dept. W. The Art Institute, Chicago, Ill.

UNION COLLEGE OF LAW
84 East Randolph Street
Complete Law Curriculum. Afternoon and Evening Courses. Experienced Faculty. Low Tuition, with Deferred Payments.
For Catalogue T, Call
Randolph 7034

The Comptometer School
Conducted by the Mfrs. of the Machine
DAY AND EVENING CLASSES
A short, intensive business course. Free employment service for graduates.
Four Year High School Graduates Only
FELT & TARRANT MFG. CO.
Room 1230 Mdse. Mart. Superior 9603

Kindergarten Training
Pestalozzi Froebel Teachers College
Located in Central Chicago. Kindergarten. Primary. Nursery Schools. Accredited. Dormitory. Thirty-ninth year begins Sept. 17. Free catalog.
Address Box 2. 616-22 S. Michigan Blvd. Chicago. Phone Wabash 6762

FERRY HALL
LAKE FOREST, ILLINOIS
High School and Junior College for girls. School open for visitors throughout the summer. Just 30 miles north of Chicago on Lake Michigan. Write or phone for catalog. ELOISE R. TREMAIN, Lake Forest-3, or Box 14, Lake Forest, Ill.

ELGIN ACADEMY
• Drive out next Sunday—pleasant 1½ hour ride.
FOR BOYS. 9th grade to college. Accredited. General courses. Unique teaching plan. All sports. 78th year. Heavy endowment permits moderate rate. Write for catalog.
Karl J. Stouffer, Dean. 228 Academy Pl., Elgin, Ill.

THE FRANCES HARRINGTON PROFESSIONAL SCHOOL OF INTERIOR DECORATION
ALLERTON HOTEL, CHICAGO
No previous instruction necessary. Practical training. 18 mo. complete. Indiv. instruction. Day, eve. & special classes. Classes start Sept. 10. Call Sup. 4200.

RADIO
Learn the fundamental principles of all Radio work in a
SCHOOL AS OLD AS THE INDUSTRY
Intensive one year Engineering course . . . Complete courses given in all branches . . . Day and Evening . . . Classes begin Sept. 17th. Catalog on request.
RCA INSTITUTES, Inc.
1154 Merchandise Mart, Chgo.

AMERICAN ACADEMY OF ART
Practical instruction in all branches of Commercial and Fine Art, Interior Decoration, Dress Design, and Fashion. Day, night classes.
Fall session begins September 5.
FRANK H. YOUNG, Director
Dept. 54, 25 E. Jackson Blvd. Tel. Wab. 6360

ART DRAW, PAINT IN FOREIGN VILLAGES AT THE FAIR.
A Few More May Enroll in This Popular Class.
Irving Manoir Artist with 25 yrs. experience and international reputation, will teach, by new method, in shortest time, COLOR, COMPOSITION, INDUSTRIAL DESIGN, ILLUSTRATION, $1.50 PER LESSON.
Studio "O," 4 E. Ohio St. Del. 8115

FRANCES SHIMER
4-year Junior College and 2-year Preparatory for girls. Accredited. Founded in 1852. See representative, Miss Charlotte Hageman, International House, 1414 E. 59th St. Fairfax 8200. Catalog.
Floyd C. Wilcox, Box 74, Mt. Carroll, Ill.

CHICAGO COLLEGE OF COMMERCE
The University of Business
DEGREE IN TWO YEARS
Business Administration, Secretarial Science, Accounting. Also shorter courses. Quarter Opens Sept. 10-17. Free Bulletin.
62nd Place at Halsted. Went. 0994

SPEEDWRITING 6 WEEKS
FREE LESSON DAILY, 11 A. M., AND TUESDAY AND THURSDAY EVE., 6 P. M. Beginners take 100 to 120 words a minute in 6 to 8 weeks. Low cost. Not a machine. Also Gregg, Munson, Pitman, Comptometry, Bookkeeping, Switchboard, Typing, Cashier. BIG LOOP SCHOOL. BOTH SEXES.
CHICAGO BUSINESS COLLEGE
190 N. STATE ST. FRAnklin 4122

MISS SPAIDS SCHOOL
Boarding and Day School for Girls
Primary to College
MISS KATE LOUISE SPAIDS, Principal
866 Buena Ave. Phone Wellington 3223

St. Patrick's Academy
Boarding School for Girls, also Boys under 13. Grade, High School and Commercial. Accredited to the University of Illinois. Real home spirit. Beautiful campus. Complete Gym. 50 miles south of Chicago. Rates reasonable. Address Mother Superior, Box 3, Momence, Ill. Phone 167.

Jennings Seminary
75th year. A high school for girls with a home environment. Accredited. College Preparatory, Secretarial, Art, Music, Dramatics. Write Mina T. Malek, Pres. Aurora, Ill.

ST. GEORGE SCHOOL FOR GIRLS
DAY AND BOARDING
Nursery Thru High School, Non-Sectarian. Accredited.
Fall Term Sept. 6, 1934.
Visit, write or phone Atlantic 2746
4545 Drexel Boulevard, Chicago.

TOWER HILL FOR BOYS
First eight grades. Music. Manual Arts. Supervised study and play. Riding. Moderate. Write or visit. Ask for catalog T. Dundee, Ill.

OUR LADY ACADEMY
Ideal school for GIRLS. Also for Boys under 13. Grade, High School, Commercial courses. Fully accredited. 47 miles south of Chicago. Route 49. Tuition, Board and Room, $30 per mo. Address Mother Superior, Box 4
Manteno, Ill.

ROOSEVELT MILITARY ACADEMY, "Builders of Men"
Lower School—High School—Junior College. Accredited. Moderate Tuition.
Col. L. S. Stafford, Dept. 3-K, Aledo, Ill.

MRS. DUNN'S SCHOOL
ALL GRADES, ALSO KINDERGARTEN
BOYS AND GIRLS—NO FAILURES
SCHOOL OPENS SEPT. 4. BUCK. 3118

LAYTON SCHOOL of ART
Progressive and non-profit making. Fall term of Day School, Sept. 17. Evening School, Oct. 2. Professional training in all branches. For catalog address 9 LAYTON ART GALLERY, MILWAUKEE, WIS.

CHICAGO Military Academy
Exclusive school for boys of grammar school age 5-14. Semi-military. Beautiful campus, riding horses, swimming pool. 22 miles from Chicago. Reasonable tuition. Visit school or write Box T, Homewood, Ill.

Today's Education—Tomorrow's Success
Year by year competition grows keener for the rewards of business and professional life. Your children cannot successfully meet the competition of highly trained men and women unless they, too, are equally well educated. ● In planning your children's education, few things are so important as the selection of a really good school. If you want expert assistance in making this choice, the Tribune School Bureau will be glad to aid you. Here you can be assured of receiving individual counsel based on the particular requirements of your children. ● Complete, accurate information, much of it personal and first-hand, is available about more than 4,000 schools and colleges. The services of the Tribune School Bureau are free. Call in person, write or telephone.
CHICAGO TRIBUNE PUBLIC SERVICE OFFICE
School Bureau - One S. Dearborn St. - Superior 0100

Boy, 14, Haunts Film Studio Till He Gets a Part

Monocle in Eye, He Calls for 17 Days, Asking Role in "David Copperfield."

By Rosalind Shaffer.

HOLLYWOOD, Cal.—[Special.]—John Douglas Stewart, a 14 year old, precocious enough to wear a monocle with flaring wide black ribbon, won himself a screen test after sitting for seventeen days on the bench of the tiny front office at Metro-Goldwyn-Mayer studio, where it was announced that children who looked and talked like English youngsters were desired for "David Copperfield." Young Stewart, who wore a dark coat cut in semi-cutaway fashion, gray striped trousers, and on some days even showed up with a walking stick, finally piqued the curiosity of studio officials to the point where they gave him a tryout. His screen test, they say, probably will net the boy a minor rôle in the picture.

● Every member of "The Pursuit of Happiness" company at Paramount received a gift from Joan Bennett when the film was finished this week.

● To get into the rear of the newspaper office of "Chetwattle Falls Clarion," in which Richard Arlen, Ida Lupino, and Marjorie Rambeau are playing, you just walk down from the shores of the Bay of Actium, where the Roman and Egyptian fleets fought [in miniature models] on the back lot of Paramount studio for the most spectacular scenes in "Cleopatra," over cobblestones which bounced the cartwheels of Belgian draught dogs and Norman horses in recent pictures, and through the false wall of a building.

● In this film the Paramount studio printing department is having its liveliest time in years. They are using the printer force, some of the job presses, proof presses, and type cases for the small town newspaper that Arlen is editor of. The main trouble is keeping the printers from looking as though they were biting persimmons when they try to pronounce "Chetwattle." The studio rented and set up several linotypes just for the film scenes.

● Phil Ormsby, young architect, who is partner in a Pasadena architect and contractor firm and who recently built Loretta Young's new Bel-Air manse, is playing a small part—that of a polo player—in Greta Garbo's "The Painted Veil." . . . Ormsby appeared in Pasadena stage plays under the name "John Lawrence." He has been quite constant as an escort to Loretta Young's sister, Sally Blane.

● The typewritten script that Waldemar Young, veteran scenarist, turned in for the latest [and, seemingly, last] version of Paramount's oft started and oft halted "Lives of a Bengal Lancer" bears this title: "More Lives of a Bengal Lancer—by Waldemar Young."

● One doesn't often get a turn at meeting a pretty, sweet looking, 18 year old girl smoking in Hollywood, but your observer did yesterday. The girl was Evelyn Venable. This daughter of Prof. Emerson Venable, University of Cincinnati classicist, while one of the most modest and most poised young beauties to succeed in films recently, still has a reputation for being "different." That is she doesn't eat meat, her movie contract won't permit her to be kissed in film scenes, and she reflects in many other ways the family safeguards that molded her youthful years. So it was unexpected to see her puffing a smoke.

● Clark Gable bought a wilted geranium from a little boy at the front door of Metro studio, and the next day there were both a little boy and a little girl there with geraniums. He gave each a dime. But the day following there was a group of kids, all with geraniums. Clark threw them a dollar and now leaves the studio by a side entrance.

● George Raft and Virginia Pine continue to step out and sup together at the evening places.

● The Charles Grapewins have celebrated their thirty-eighth wedding anniversary.

"ONE MORE RIVER"

Jane Wyatt looks a bit like a clove pink here—sort of naive, sweet and old fashioned. She has a featured role in "One More River." The Chicago theater.

MOTION PICTURES DOWNTOWN

BALABAN & KATZ Refreshingly COOL THEATERS

Chicago — OPEN 10 a. m. — WHAT A COMBINATION! Balaban & Katz Festival of song-dance-comedy — on stage EARL BURTNETT and his Drake Hotel Orchestra — THE BILTMORE TRIO — RUTH LEE • STANLEY HICKMAN — RED HODGSON • WILBUR HALL — BUSTER SHAVER AND MIDGETS — SHAYNE & ARMSTRONG — BEN DOVA — EVANS GIRLS — CHERNIAVSKY and Chicago Theater Orchestra — on screen JOHN GALSWORTHY'S intense novel . . . now glorious screen drama — DIANA Wynyard in Universal's "ONE MORE RIVER" — REGINALD DENNY — MRS. PAT CAMPBELL — LIONEL ATWILL

THE HOUSE OF QUALITY — THE New APOLLO — RANDOLPH AT CLARK — Chicago Crowds Cheer this new Theater idea and its inaugural program! — Woman of Fire . . . Leading a Cavalcade of Fury! — Marlene Dietrich "SCARLET EMPRESS" — Paramount's Spectacle Drama — JOHN LODGE • SAM JAFFE — LOUISE DRESSER AND 10,000 OTHERS! — Her beauty set 1000 Hell-riding Cossacks charging Palace stairs to save her throne . . Her command sent 100 lovers to their doom! — SMOKING ON MEZZANINE OR BALCONY — 35c 10 a. m. to 3 p. m. 50c Plus Tax Thereafter — ADULTS ONLY!

STARTLING CHICAGO AGAIN! — The World's Fair Sensation — In her new and amazing creation BUBBLE DANCE — Come Early! See the Rage of the Nation! — SALLY RAND IN PERSON (Courtesy of Italian Village) — First Time in any Theater! Heading 75 minutes of stage fun — 25c UNTIL 3 P.M. — On Screen . . . First Chicago Showing! "KISS AND MAKE-UP" — CARY GRANT • GENEVIEVE TOBIN — HELEN MACK • EDWARD EVERETT HORTON — EXTRA! PRESTON SELLERS Organ Solo — Open 10 a.m. First Stage Show 11:30 — EXTRA! COMPLETE STAGE PRODUCTION 10—BIG ACTS—10 — ORIENTAL RANDOLPH near STATE

UNITED ARTISTS DEARBORN AT RANDOLPH — Barg. Mat. 10:15 to 3 p. m. — Strong men shake . . weak women tremble! — Fredric MARCH — Constance BENNETT — "The Affairs of CELLINI" — 20th Century picture with FRANK MORGAN — FAY WRAY

ROOSEVELT STATE NEAR WASHINGTON — Barg. Mat. 10:15 to 3 — Glorious adventure romance! — WALLACE BEERY — JACKIE COOPER — in MGM's superb "TREASURE ISLAND" with LIONEL BARRYMORE

New GARRICK RANDOLPH near CLARK — Open 10 a. m. — BING CROSBY — Miriam Hopkins — "SHE LOVES ME NOT"

New GARRICK RANDOLPH near CLARK — Open 10 a. m. BING SINGS—"Love in Bloom" — IT'S GOT WHAT IT TAKES! — Romance — Songs — Beauty — Mirth — Drama! — That's why crowds are demanding and getting a fourth Loop week! — BING Crosby — MIRIAM HOPKINS — "She Loves Me Not" — EXTRA . . . POPEYE in 'Shiver Me Timbers'

MOTION PICTURES DOWNTOWN

COME EARLY . . . Opens 10:00 A. M. FIRST STAGE SHOW 12 NOON — STATE-LAKE — STATE at LAKE • ALWAYS COOL — 20c to 3:00 • 35c to close — Today . . . . IN PERSON — ZIEGFELD'S GLORIFIED BEAUTY FAITH BACON — The DANCER DIVINE ORIGINATOR OF THE FAN DANCE! — Exclusive Appearance — PLUS Big Stage Entertainment! — JOHNNY LEE AND THE 3 LEES — BOBBY PINCUS — WILLIAM HALL — KING, KING & ARENA — STEARNS & DEAN — VERNE BUCK AND HIS BAND — SEE THE 16 BEAUTIFUL FANNETTES! — The Most Astounding Picture of the Year! "WHOM THE GODS DESTROY" — WALTER CONNOLLY • DORIS KENYON • ROBT. YOUNG

Extra Screen Scoop! — FIRST COMPLETE SCENES DIONNE QUINTUPLETS — Almost an Entire Reel of Exclusive Talking Scenes in Pathe News — TRIPLE-THRILL SHOW ON STAGE & SCREEN — SCREEN "DOWN TO THEIR LAST YACHT" with MARY BOLAND — POLLY MORAN — SIDNEY FOX — NED SPARKS — OPEN 10:45 LATE SHOW 10:30 — Stage — First Stage Appearance VELOZ & YOLANDA — GERTRUDE NIESEN — HARRY ROSE — SIDNEY PAGE — GREAT GRETONAS — CAREFULLY COOLED RKO PALACE RANDOLPH NEAR LA SALLE — 25c TO 2 — 35c TO 5 — 50c PLUS TAX THEREAFTER — CHILDREN 15c

World PLAYHOUSE 410 S. Mich. — Cont. Noon to Midnite—35c to 6:30 P. M. — "OF HUMAN BONDAGE" — Leslie HOWARD — ADULTS ONLY

CASTLE STATE NR. MADISON — "BABY TAKE A BOW" with SHIRLEY TEMPLE — 25c UNTIL 1 P. M.

CLARK CLARK & MADISON—70° Cool — 15c, 7:45 A. M. to 6:30 P. M. — Shirley Temple—"Little Miss Marker" — MIDNIGHT SHOW

MONROE Monroe & Dearborn—70° Cool — 15c, 10:30 A. M. to 6:30 — Margaret Sullavan—Douglas Montgomery — "LITTLE MAN, WHAT NOW?"

ORPHEUM State & Monroe. Op. 10:45 — Always 70°—Delightfully Cool — Burns & Allen—Guy Lombardo and Orchestra — "MANY HAPPY RETURNS"

PUNCH & JUDY VAN BUREN NR. MICHIGAN — 15c to 2 — 20c to 6:30 — 25c After — MARY PICKFORD — LESLIE HOWARD, "SECRETS"

WOODS RANDOLPH at DEARBORN — 15c to 6:30—Always Cool — "HOLLYWOOD PARTY" — J. Durante—Lupe Velez—Laurel & Hardy

MOTION PICTURES AUSTIN

AMBASSADOR West Division-Austin Blvd. — 15c to 3—20c After — DOUBLE FEATURE PROGRAM — WILLIAM POWELL — EDNA BEST "THE KEY" and "FILM PARADE"—3 STARS — "Mickey's Steam Roller," Mickey Mouse Cartoon — "Morocco Nights"—Musical—Sport Reel—News — "Hollywood on Parade" & Chapt. 9 "Lost Jungle"

PARK 5960 W. LAKE ST. — COOLED BY REFRIGERATION — WILLIAM POWELL—MYRNA LOY — "THE THIN MAN"

PLAISANCE 406 N. PARKSIDE — GENE RAYMOND — JOAN CRAWFORD—FRANCHOT TONE — "SADIE McKEE"

IRIS 5743 Chicago Ave.—Selected Shorts — Matinee Price Till 4 P. M. — JIMMY DURANTE—"HOLLYWOOD PARTY"

AUSTIN EDNA MAY OLIVER, MARY BOLAND, JACK HALEY — "HERE COMES THE GROOM"

SYMPHONY 4937 W. CHICAGO AVE — Early Price to 4 P. M. — SHIRLEY TEMPLE—"Little Miss Marker"

BERWYN

NEW RITZ 6334 W. ROOSEVELT RD. — Matinee Price to 3 P. M. — SHIRLEY TEMPLE "Little Miss Marker"

ROXY GROVE AVE. — MATINEE PRICE TO 3 P. M. — COMFORTABLY COOL — Richard Barthelmess "A MODERN HERO"

BERWYN 6404 W. 22d-Mat. to 5 p.m. — Coolness That Refreshes — Guy Lombardo—George Burns—Gracie Allen — "MANY HAPPY RETURNS" — EXTRA! SHIRLEY TEMPLE COMEDY!

OAK PARK

LAMAR MARION at LAKE ST. "L" — Guy Lombardo & Orchestra — Burns & Allen—"MANY HAPPY RETURNS"

SOUTHERN So. Oak Park at Harrison — Cooled by Refrigeration — JOAN CRAWFORD—"SADIE McKEE"

CICERO

VILLAS 5603 W. 22D ST. — Matinee Prices to 4:30 — COMFORTABLY COOL — SHIRLEY TEMPLE "LITTLE MISS MARKER"

PALACE 5225 W. 25th St — "Cockeyed Cavaliers" — Wheeler & Woolsey

NORTHWEST

ALAMO 3639 W. Chicago Ave.-Mat. Daily — Cooled by Refrigeration — JOE E. BROWN—PATRICIA ELLIS — "CIRCUS CLOWN"

EMBASSY CRAWFORD & FULLERTON — Damon Runyon Story — SHIRLEY TEMPLE—"Little Miss Marker"

IRVING Crawford & Irving—Opens 12:30 — Damon Runyon Story — SHIRLEY TEMPLE—"Little Miss Marker"

NORTHWEST

HARDING MILWAUKEE at SAWYER — ON STAGE — Mat. Price 1 to 2:30 — LEE & RAFFERTY — DON ZELAYA — HARRIS TWINS & LORETTA — LITTLE MISS MOFFET — Senna & Loomis (Monkeyshines) — Screen Hit — SHIRLEY TEMPLE — James Dunn—Claire Trevor — "BABY, TAKE A BOW" — Also MICKEY MOUSE Hit

CONGRESS 2135 Milwaukee Ave. — Mat. 1:30 to 2:30 — Joe E. Brown in "Circus Clown" — Extra! BETTY BOOP Hit — ON STAGE All Shows 5 STAGE ACTS

TERMINAL 3315 Lawrence Ave. — Matinee 1:30-2:30 — Burns & Allen—Guy Lombardo & Orchestra — "MANY HAPPY RETURNS" — Extra! SHIRLEY TEMPLE Comedy — ON STAGE All Shows 5 STAGE ACTS

BELPARK 3231 N. Cicero Ave. — GATEWAY 5216 Lawrence Ave. — Belpark open 1:30 — Gateway open 12:30 — JOE E. BROWN "CIRCUS CLOWN" — At Gateway, Shirley Temple Comedy — At Belpark, Betty Boop Cartoon

CRYSTAL North nr. California — BILTMORE Division nr. Damen — Doors open 1:30 — SHIRLEY TEMPLE "Little Miss Marker" — Extra! 'Wise Little Hen' Color Cartoon

LIBERTY 3705 FULLERTON — 15c—Noon to 6 P. M. — Janet Gaynor — Charles Farrell — "Change of Heart" — MICKEY MOUSE CARTOON and Shirley Temple—"PIE COVERED WAGON"

TIFFIN 4051 W. NORTH AVE. — COOLED BY REFRIGERATION — Joe E. Brown—"CIRCUS CLOWN" — BETTY BOOP—CLARK & McCULLOUGH

MONT CLARE Grand Ave. at Harlem — Guy Lombardo, Burns & Allen—"MANY HAPPY RETURNS"

KARLOV 4048 Armitage—15c to 5 P. M. — JIMMY DURANTE, LUPE VELEZ—"STRICTLY DYNAMITE"

CROWN Ashland & Division—Opens 10:00 — Charles Bickford-Dorothy Dell, SHIRLEY TEMPLE—"Little Miss Marker"

PATIO 6008 IRVING PARK BLVD — JIMMY DURANTE, LUPE VELEZ—"HOLLYWOOD PARTY"

NORTHWEST

NEW DRAKE 15c 3948 Montrose 1:00 to 3:00 After 25c — Cool & Comfortable — If it is a really great picture you wish to see don't miss Margaret Sullavan — Star of Only Yesterday in Her Greatest Triumph — "LITTLE MAN, WHAT NOW?"

PORTAGE 15c 4050 Milwaukee 1:00 to 3:00 After 25c — Cool & Comfortable — A GREAT STAR IN A GREAT PICTURE — SHIRLEY TEMPLE 'Little Miss Marker'

RIVOLI 4380 ELSTON — 15c to 3 P. M. — 25c AFTER — "SADIE McKEE" — Joan Crawford—Franchot Tone — TODD-KELLY Comedy & Many Others — BIG 3 HOUR SHOW

ADMIRAL 15c 1:00—3:00 After 25c — 3940 Lawrence — Cool & Comfortable — Joan Crawford-Franchot Tone-Gene Raymond — "SADIE McKEE"

COMMODORE 3105 Irving Park Blvd. — Doors Open 12:30 — 15c, 12:30 TO 3 P. M.—25c AFTER — ADOLPHE MENJOU—CHARLES BICKFORD — Shirley Temple—"Little Miss Marker" — Disney's "WISE LITTLE HEN," in Color

REVUE 15c 1:30 to 4:00 After 20c — 3956 Elston Ave. — WILLIAM POWELL — MYRNA LOY — "THIN MAN"

AVON 3326 Fullerton—Doors Open 1 P. M. — Adults 15c to 5 P. M. — JOAN CRAWFORD—FRANCHOT TONE — "SADIE McKEE"

LOGAN MILWAUKEE at SAWYER — JIMMY DURANTE, LUPE VELEZ—"HOLLYWOOD PARTY"

NORTH

BALABAN & KATZ COOL THEATERS

UPTOWN BROADWAY at LAWRENCE — Barg. Mat. Price 1 to 2:30 p.m. — ON STAGE! LAST DAY! — BENNY MEROFF AND HIS NBC ORCHESTRA — With His Merry Mad Gang — FRANCES STEVENS — RED & STRUGGLE — SCREEN ALL WEEK — WILL ROGERS in "Handy Andy" — MARY CARLISLE • PEGGY WOOD

FREE PARKING GRANADA SHERIDAN DEVON — Bargain Mat. Price 1:30-2:30; Hearing Aids — SHIRLEY TEMPLE "BABY, TAKE A BOW" — Extra! New Mickey Mouse Cartoon

OPEN 12 NOON RIVIERA BROADWAY LAWRENCE — Bargain Matinee Price 12 Noon Till 2:30 — Richard Barthelmess "MIDNIGHT ALIBI" — Extra! Mickey Mouse, Charley Chase Hits

NORTOWN Western nr. Devon — Matinee 1:30-2:30 — JOE E. BROWN in "CIRCUS CLOWN" — Also BETTY BOOP & Screen Snapshots

NORSHORE Howard-Clark. Free P'k'g. Mat. 1:30-2:30 — JOE E. BROWN "CIRCUS CLOWN" — Extra—Stage All Shows 5 BIG STAGE ACTS

PANTHEON Sheridan-Wilson — Mat. Price 1:30-4 — Burns & Allen — Guy Lombardo Band 'Many Happy Returns' — Extra! Shirley Temple, Jr. Coughlan Comedy

CENTURY Clark & Diversey — Mat. Price 1:30-2:30 — Burns & Allen — Guy Lombardo Band 'Many Happy Returns' — Extra Stage All Shows 5 BIG STAGE ACTS

BELMONT Lincoln-Ashland. Op. 1:30 — Mat. Price Till 4 P. M. — SHIRLEY TEMPLE "LITTLE MISS MARKER" — Extra—Silly Symphony, "Wise Little Hen" — Matinee Only: Buck Jones, "Red Rider"

COVENT 2653 N. Clark. Op. 1:30 — Mat. Price Till 4 P. M. — Laurel & Hardy, Lupe Velez, Mickey Mouse, Durante, Polly Moran, "Hollywood Party"

LAKESIDE 4728 Sheridan. Op. 12 — Mat. Price Till 4 P. M. — Wheeler & Woolsey, "Cockeyed Cavaliers" — Matinee Only—New Buck Rogers Serial

BRYN MAWR 1125 BRYN MAWR — Spencer Tracy—Alice Faye — "Now I'll Tell" — By Mrs. Arnold Rothstein

ADELPHI 7074 N. Clark — Rog. Pk. 1039 — Cont. 1:30 — Comfortably Cooled with Washed Air! — JANET GAYNOR—CHARLES FARRELL — GINGER ROGERS—JAMES DUNN — "CHANGE of HEART" — Mickey Mouse—News—Screen Souvenirs — Sportreel & "Century of Progress, 1934"

ROSEWOOD 8 1823 MONTROSE —BIG UNITS— 8 — COOLED BY REFRIGERATION — RECOMMENDED FOR ADULTS ONLY — Joan Crawford — Franchot Tone — Gene Raymond — "Sadie McKee" — "MOROCCO NIGHTS," a Technicolor Revue — "Tintypes"—Travel—Sport—News & Others

PANORAMA 717 SHERIDAN RD. — TODAY ONLY — WARNER BAXTER—ROSEMARY AMES — "Such Women Are Dangerous"

DE LUXE 1141 Wilson—Matinee Price to 4 P. M.—Delightfully Cool — Loretta Young-C. Grant—"Born to Be Bad" — Also New Silly Symphony in Color — "Wise Little Hen" and Charlie Chase Comedy

PLAZA 308 W. NORTH AVE. — MATINEE DAILY — SHIRLEY TEMPLE—SPENCER TRACY — "NOW I'LL TELL"

WINDSOR 1225 N. Clark. Open 1:30 — COOLED by Refrigeration — Burns & Allen — Guy Lombardo "Many Happy Returns"

GOLD COAST 15c Any Day Any Time — Clark & North — Dick Powell—"20 MILLION SWEETHEARTS"

LAKE SHORE 3175 Broadway—Matinee — Refreshingly Cool — J. Haley-M. Boland—"Here Comes the Groom"

DEARBORN 40 W. Division. Open 1:30 — Margaret Sullavan, Doug. Montgomery—"Little Man, What Now?"

LANE COURT CENTER at CLARK — COOLING SYSTEM — Wheeler & Woolsey—"Cockeyed Cavaliers"

BUGG Mat. 15c to Till 4 P. M.-20c Thereafter — HELEN TWELVETREES, SPENCER TRACY—"NOW I'LL TELL"

NORTH

VOGUE B'dway & Grace — DAVIS 4614 Lincoln — Margaret Sullavan — Douglass Montgomery — "Little Man, What Now?"

KEYSTONE 3912 Sheridan-Op. 1:30 — FRANCHOT TONE — JOAN CRAWFORD, "SADIE McKEE"

DEVON 6225 B'dway — North CENTER Lincoln & Irving — BIOGRAPH 2433 Lincoln — BUCKINGHAM 3319 N. Clark — SHIRLEY TEMPLE — ADOLPHE MENJOU — DOROTHY DELL — CHAS. BICKFORD — LEW CODY — "LITTLE MISS MARKER" — By Damon Runyon

SHERIDAN Sheridan & Irving Pk. — Harry Green, Alice Faye — Lew Ayres, "She Learned About Sailors"

"400" 6746 Sheridan — ARGMORE Argyle & Kenmore — WILLIAM POWELL — MYRNA LOY — "THE THIN MAN"

HOWARD — Howard St. "L" — Free Parking — Open 1:30 — COOLED BY REFRIGERATION — SHIRLEY TEMPLE — ADOLPHE MENJOU — "Little Miss Marker" — Silly Symphony Cartoon—"Wise Little Hen"

LINCOLN — Lincoln Ave. nr. Belmont — Cooling System — MATINEE PRICE TO 4 P. M. — JOAN CRAWFORD — FRANCHOT TONE — "Sadie M'Kee" — JOE PENNER Comedy—"THE TOREADOR" — BIG 6 UNIT SHOW

RIDGE DEVON at CLARK — Mat. Price to 4 P. M. — COMFORTABLY COOL — SPENCER TRACY—HELEN TWELVETREES — "NOW I'LL TELL"

MUSIC BOX 3738 SOUTHPORT — Matinee Price to 4 P. M. — COMFORTABLY COOL — SHIRLEY TEMPLE "Little Miss Marker"

BERTHA 4717 LINCOLN AVE. — Matinee Price to 5 P. M. — COMFORTABLY COOL — JOAN CRAWFORD—FRANCHOT TONE — "SADIE McKEE"

CINEMA "THE KEY" — WILLIAM POWELL—EDNA BEST

EVANSTON

VARSITY 1710 SHERMAN EVANSTON — SHIRLEY TEMPLE "BABY, TAKE A BOW" — Extra! MICKEY MOUSE Cartoon — Refreshingly COOL

VALENCIA NRA—1560 Sherman Ave. — Matinee Price 1:30 to 2:30 — COOLED BY REFRIGERATION — SPENCER TRACY—HELEN TWELVETREES — "NOW I'LL TELL"

NO MAN'S LAND

Teatro del Lago — MATINEE DAILY — Cooled by Refrigeration — Shirley Temple—Adolphe Menjou — "LITTLE MISS MARKER"

WILMETTE

WILMETTE Edna May Oliver, "MURDER on the BLACKBOARD"

PARK RIDGE

PICKWICK Mat. Pr. 12:30 to 4 P. M. — Always Refreshingly COOL — Shirley Temple — ADOLPHE MENJOU — CHARLES BICKFORD — "LITTLE MISS MARKER"

HINSDALE

HINSDALE 20c-10c. Today-Mon.-Tues. — J. Crawford-"Sadie McKee" — Shirley Temple comedy. Wed.-Thurs., "Private Scandal"

HIGHLAND PARK

ALCYON H. B. Warner, "SORRELL & SON"

SOUTH

PICCADILLY — 51st & Blackstone. 25c, 1:30-6:30, 30c After — SHIRLEY TEMPLE with ADOLPHE MENJOU and DOROTHY DELL in DAMON RUNYON'S "LITTLE MISS MARKER"

ATLANTIC Screeno at 9 p. m. $50 Prizes — 26TH & CRAWFORD — BURNS & ALLEN—GUY LOMBARDO — "MANY HAPPY RETURNS" — SHIRLEY TEMPLE Comic Scream "What to Do" — Buck Jones Serial & Kiddies Screeno at 3:00

MIDWEST 35TH & ARCHER — SCREENO AT 9 P. M. — BURNS & ALLEN — GUY LOMBARDO "Many Happy Returns" — FREE AT THE MATINEE ENLARGED PHOTOS Shirley Temple — ALSO SHIRLEY TEMPLE COMEDY — FREE Powder and Rouge to Every Lady — ALSO BUCK JONES SERIAL

PEOPLES 47th nr. Ashland — JOE E. BROWN CIRCUS CLOWN — SHIRLEY TEMPLE — Extra Laffs with BUCK JONES in "A LEAP FOR LIFE" — Souvenir Powder and Rouge to the Ladies — SCREENO ABOUT 8:45 P. M.

BOULEVARD 55th & Ashland — BRIGHTON 4221 Archer — HALFIELD 55th & Halsted — SHIRLEY TEMPLE "Little Miss Marker" — Boul.: Mat. only: Buck Jones Serial; "Red Rider"

HOMAN 3346 W. 26th — VIVA VILLA

CROWN 26th & Crawford — MARGARET SULLAVAN "Little Man, What Now?"

HARPER 5240 Harper — 15c to 5:30. F. Dee-G. Raymond "Coming Out Party"

KENWOOD 47th nr. Kimbark — Wm. Powell-Myrna Loy "THIN MAN" SCREENO AT 9:00

WARNER'S DELIGHTFULLY COOL THEATRES — CAPITOL • AVALON — At Both Theatres! — A Dashing Love Story Set to Gayety and Music! — MARION DAVIES — GARY COOPER in "OPERATOR 13" with Jean Parker — Ted Healy — 4 Mills Bros.

STRATFORD 63rd-HALSTED — Bargain Mat. 1 to 2:30 — STAGE—5 ACTS VAUDEVILLE — SCREEN: JOE E. BROWN "CIRCUS CLOWN" — Mat.: "Red Rider" Chapt. 2

KIMBARK 6240 Kimbark-15c, 1:30-2:30 IT'S COOL! — Spencer Tracy in Mrs. Arnold Rothstein's "NOW I'LL TELL" — With Huge Cast—Alice Faye, Shirley Temple, Helen Twelvetrees and Vince Barnett.

COMMERCIAL 9150 Commercial. Op. 11:30 — COOLED by Refrigeration — SHIRLEY TEMPLE — Adolphe Menjou — Charles Bickford — "LITTLE MISS MARKER"

HARVARD 63d-Harvard—15c to 3:30 — Harry Gribbon Comedy Hit — WHEELER & WOOLSEY In Their Laugh Riot "COCKEYED CAVALIERS." Also new Disney Silly Symphony—"Wise Little Hen"

MARQUETTE 63d-Kedzie. Mat. Daily — Douglas Montgomery, Margaret Sullavan-"Little Man, What Now?" — Silly Symphony in Color—"Wise Little Hen" — COOLED BY WASHED AIR

JACKSON PK. 6711 Stony Island Ave. — Chas. Chase Comedy — S. TEMPLE A. MENJOU "Little Miss Marker"

DREXEL 858 E. 63d St. Modernly Cooled — Bargain Matinee 15c to 4 P. M. — SPENCER TRACY—ALICE FAYE — "NOW I'LL TELL"

HIGHLAND 79th & Ashland—70° Cool — JOE E. BROWN, "CIRCUS CLOWN"—Big Cast Circus Stars — COOLED BY REFRIGERATION

HIGHWAY 63D & WESTERN — DOROTHY DELL, Shirley Temple—"LITTLE MISS MARKER" — Silly Symphony, in Color—"Wise Little Hen"

NEW REGENT 6826 S. HALSTED — FRANCHOT TONE, JOAN CRAWFORD—"SADIE McKEE"

ACADIA 55TH & FAIRFIELD — COOL & COMFORTABLE — SPENCER TRACY—"NOW I'LL TELL"

MILDA 3140 S. HALSTED — FRANCHOT TONE, JOAN CRAWFORD—"SADIE McKEE"

JEFFERY 71ST & JEFFERY — JOE E. BROWN in "CIRCUS CLOWN"—Big Cast Circus Stars

COLONY 59TH & KEDZIE — REFRIGERATION COOLED — Shirley Temple—"LITTLE MISS MARKER"

SUNNYSIDE 7219 S. WENTWORTH — Maureen O'Sullivan, Myrna Loy, Wm. Powell—"THE THIN MAN"

OAKLAND 3947 Drexel—Early Pr. to 4 — Mat.: "Red Rider"-No. 2 — SHIRLEY TEMPLE—"Little Miss Marker"

HAMILTON 71ST & PAXTON — JANET GAYNOR in "CHANGE OF HEART"—Charles Farrell

COSMO 79th-Halsted. Chas. Chase Comic — Mat.: 2d Chapt.-"Red Rider" — "HELL CAT," with ROBT. ARMSTRONG

FROLIC 55TH-ELLIS—Early Pr. to 4 — Silly Symphony-"Wise Little Hen" — SHIRLEY TEMPLE—"Little Miss Marker"

SHORE 75th-Kingston—70° Cool! — COOLED by Refrigeration — SHIRLEY TEMPLE—"Little Miss Marker"

W. ENGLEW'D 63D & ASHLAND — Mat.: "Red Rider"-No. 2 — JOE E. BROWN in "CIRCUS CLOWN"

SOUTH

BALABAN & KATZ COOL THEATERS

TIVOLI COTTAGE GROVE at 63rd — Bargain Matinee 1:30-2:30 — W. C. FIELDS — BABY LE ROY — "The OLD FASHIONED WAY" — Plus Popeye Cartoon—"Chic" Sale Novelty and Ruth Etting in songs

SOUTHTOWN 63rd STREET EAST OF HALSTED — FREE PARKING ON PREMISES — Bargain Matinee 1:00 to 2:30 — See "Tarzan" Rogers do his Side-splitting Adagio Dance — WILL ROGERS "Handy Andy" — Extra Added Attraction — OUR GANG COMEDY

TOWER 63rd AND BLACKSTONE — Mat. 1:30-2:30 — ON STAGE 5 LOOP ACTS — Headline Attractions in a Big Program — ON SCREEN Joe E. Brown CIRCUS CLOWN

MARYLAND 63rd-Maryland. Op. 1:30 — BETTY BOOP CARTOON — GUY LOMBARDO & ROYAL CANADIANS — BURNS & ALLEN, GEORGE BARBIER — "MANY HAPPY RETURNS"

GROVE 76TH & COTTAGE—70° Cool! — COOLED by Refrigeration — JOE E. BROWN in "CIRCUS CLOWN"

RAMOVA 35TH & HALSTED — JOE E. BROWN—"CIRCUS CLOWN"

E. A. R. 6839 Wentworth—Open 1:30 — GENE RAYMOND, FRANCHOT Tone, JOAN CRAWFORD—"SADIE McKEE"

MICHIGAN GARFIELD & MICHIGAN — FRANCHOT TONE, JOAN CRAWFORD—"SADIE McKEE"

METROPOLITAN Doors Open 1:30 — Last Feature 11:15 — "LITTLE MAN, WHAT NOW?"

CHELTEN 79TH & EXCHANGE — Cool—Shirley Temple, Spencer Tracy-H. Twelvetrees—"Now I'll Tell"

LEXINGTON 1162 E. 63d. Early Pr. to 2:30 — Silly Symphony Cartoon — SHIRLEY TEMPLE—"Little Miss Marker"

HYDE PARK Sisters Under the Skin — 5320 Lake Park. 15c to 5:30. E. Landi—F. Morgan

WEST

BALABAN & KATZ COOL THEATERS

MARBRO MADISON at CRAWFORD — Bargain Matinee 1:30-2:30. Late Feature 10:40 — 8 ALL STAR STAGE UNITS 8 — LARRY ADLER — BETH & BETTY DODGE — JAN PEERCE — WHITEY & ED FORD — KARAVIEFF — GLUMM SISTERS — WALTER DAVIDSON and His Orchestra—Others — SCREEN WILL ROGERS — MARY CARLISLE — "Handy Andy" — MARBRO Extra Added Stage Treat FRANKIE DARRO Juvenile Screen Star IN PERSON

SENATE Madison & Kedzie. Op. 1:30 — Guy Lombardo, Burns and Allen, 'MANY HAPPY RETURNS'

Central Pk 3535 W. Roosv't. Op. 1:30 — LEW AYRES, ALICE FAYE, "She Learned About Sailors"

MANOR North & Central — STATE 5814 W. Madison — JOE E. BROWN — PATRICIA ELLIS — "CIRCUS CLOWN" — Extra! SHIRLEY TEMPLE Comedy

MARSHALL SQ Cermak Rd.-Marshall Bl. — Open 12 Noon — COOLED BY REFRIGERATION — SHIRLEY TEMPLE "LITTLE MISS MARKER"

SAVOY 4346 W. MADISON — John & Lionel Barrymore, Marie Dressler—"DINNER AT EIGHT" — COOLED BY REFRIGERATION

LINDY 3437 OGDEN — FRANCHOT TONE, JOAN CRAWFORD—"SADIE McKEE"

AMERICAN ASHLAND & MADISON — Damon Runyon Story — SHIRLEY TEMPLE—"Little Miss Marker"

BYRD CICERO & MADISON—Op. 12:15 — WHEELER & WOOLSEY, Thelma Todd—"COCKEYED CAVALIERS"

WEST END Cicero & Washington Blvd. — Damon Runyon Story — SHIRLEY TEMPLE—"Little Miss Marker"

Broadway-Strand 1641 W. Roosevelt — Chas. Bickford, SHIRLEY TEMPLE—"Little Miss Marker"

WILSON 2418 W. Madison—Open 12 Noon — JIMMY DURANTE, LUPE VELEZ—"HOLLYWOOD PARTY"

CRAWFORD Crawford-Madison. Op. 12:30 — Laurel & Hardy-Lupe Velez-Jimmy Durante—"HOLLYWOOD PARTY"

MAYWOOD

LIDO 5TH AVE. & WASHINGTON BLVD.—MATINEE DAILY — COOLED BY REFRIGERATION — Burns & Allen—Joan Marsh — "Many Happy Returns"

FOREST PARK

FOREST MADISON at DES PLAINES — COMFORTABLY COOL — S Temple A. Menjou "Little Miss Marker"

LA GRANGE

LA GRANGE Bargain Mat. 1:30-2:30 — Guy Lombardo, George Burns, Gracie Allen—"Many Happy Returns"

FIRST OF MANY FAN DANCERS

Faith Bacon, who was a fan dancer long before the trick became commonplace, and who has always been the most graceful of the plume-waving sisterhood, leads the vaudeville program in the State-Lake theater this week. She is well known to World's Fair pilgrims.
[Bloom Photo.]

THE VOICE OF THE MOVIE FAN

Letters published in this department should be written on one side of the paper. If you wish a personal reply, please enclose a stamped, self-addressed envelope.

Joins in Resentment Against the Censors.

Dear Miss Tinée: I certainly do agree most heartily with the general trend of resentment toward censors, as shown in THE TRIBUNE.

Why should a group of people, selected more for their political affiliations than their knowledge of the screen, tell me what I should see and hear? If there is to be a board of censors at all, why not have it made up of the movie critics of the five leading papers of the city and then let them decide whether or not the picture should be for adults only or shown to children.

A résumé of the picture, "The Life of Vergie Winters," was given by a national radio chain over the air and I didn't hear anything that would be objectionable to my 17 year old daughter. But a group of people, given the power through politics, forbids my seeing the picture. Where is this freedom of the people which THE TRIBUNE is always advocating?

If anything is to be done about this it is up to you fine critics and the paper you represent. The public can do nothing but "grin and take it."

Sincerely, L. W. S.

Fan Voices Grievance Against "Change of Heart."

Dear Mae Tinée: A grievance from a newcomer, and I wonder if there isn't many another with the same.

I saw "Change of Heart" the other day and have been asking myself ever since what they did with Kathleen Norris' story. In her story complications developed rapidly and in abundance, reaching a most satisfactory climax. Dear me, whoever rewrote the story must have felt keenly the limitations placed upon him, for he seems to have been obliged to tear the story down to a mere skeleton and to present it without further adornment to his public.

The result is a peculiarly tasteless dish without any zip or zest at all. The budget must have been curtailed in this production. It was "skimpy" in every respect and highly unsatisfactory to this fan.

Because Janet Gaynor and Charles Farrell are such splendid entertainment, I do hope their producer friends will give them the break they deserve and back them with a production worthy of having their names in the lights.

E. R. J.

Editor's Note: Perhaps budgeting WAS responsible.

Some More Protest Against the Censors.

Dear Mae Tinée: I read the letters of protest against the movie censorship in last Sunday's TRIBUNE and was glad to learn that other people felt as I do. A group of us had quite a discussion on the subject and certainly agreed with the writers of these letters that if these people who find the movies objectionable would only stay away from them and let the rest of us, who do not find them so, go to them, there would be no need for all this excitement.

We thought it a bit ridiculous in this day and age to let a group in the minority decide what the majority should see. Surely an adult can judge for himself as to his entertainment.

We are also very indignant to learn that Ann Harding's last picture has been barred. We were all waiting for it to come to our neighborhood.

I wish these censors would learn to attend to their own business.

V. L.

Fan Finds Discrepancies in the Film "Viva Villa."

Dear Miss Tinée: I know that the contents of my little note may be a bit silly, but I would like to see it in print anyhow.

Just last Sunday I saw the movie, "Viva Villa," and in it I noticed a few odd things. I own an Oliver typewriter and just last Saturday I saw their latest models. Now isn't it funny that Stuart Erwin should be using the very same model in a picture which takes place in the late eighties! It also occurred to me and possibly to others that the pinch-backed suit which "Stu" wears is a new model, too! These are mere trivialities, but are important to some people.

Thanking you and here's hoping that by the time you print this the censors will have changed their minds about "Vergie Winters."

IRRITATED DICK.

Editor's Note: You're welcome—and what would life be without hope?

Historic Occasion.

Electric lighting was first utilized upon the London stage at the première of "The Pirates of Penzance" at the Savoy theater April 30, 1880.

Dancing Stars at the Palace; Variety Bills

VELOZ and Yolanda, the distinguished pair of ballroom dancers who have had a sweeping vogue in Chicago during the World's Fair summers as cabaret entertainers, are making their first stage appearances on the vaudeville program of the Palace theater this week. They are presenting a repertory of their most popular numbers.

Other contributors to the bill at the Palace are: Gertrude Niesen, singer of the radio chains, also new in vaudeville; Harry Rose, veteran comedian; Sidney Page, a young comedian, assisted by Peggy Earle and Ruth Ruddy; and the Great Gretonas, high wire performers from the major circuses.

Faith Bacon, who started the recent vogue for fan dancers, is the headliner of the new vaudeville program at the State-Lake theater, beginning today. She was featured in Earl Carroll's "Vanities" several years ago and won the praise of the late Florenz Ziegfeld as one of the most beautiful girls on the American stage.

Other performers on the State-Lake's bill are: William Hall, radio baritone, formerly of "Roxy's Gang"; Johnny Lee and family, comedians; Bobby Pincus, comedian; King, King and Arena, dancers; Stearns and Dean, dancers; Verne Buck and the State-Lake ballet.

Earl Burtnett's orchestra, popular at the Drake hotel, is featured on the stage entertainment at the Chicago theater this week. The auxiliary entertainers include: The Biltmore Trio, Ruth Lee, Stanley Hickman, Red Hodgson, Wilbur Hall, and Buster Shaver's midgets.

BitsaBOUTem

GLENDA FARRELL, who has been having appendicitis and getting over it, is all better now and will soon return to work. . . . WILLIAM HAINES, who has been too busy with his interior decorating shop to bother with histrionics, has been signed by Mascot Productions for the lead in "The Marines Have Landed." . . . "Cimarron," with IRENE DUNNE and RICHARD DIX, is to be reissued. . . . MAY ROBSON'S a great-grandma now—the first and only [known] one in the screen colony. The newcomer is May II. and, says May I., "if she wants to be an actress I'll encourage her and help her all I can. But I'm a little afraid to plan. I will just do things as they come along. If she wants to be a dressmaker I'll let her cut up all the materials she wants to a-learning."

Young FRANK LAWTON, the English actor, had a surprise the other day. When he opened his dressing room door recently preparatory to getting ready for a test for "David Copperfield," for which he's been signed, he found a large black cat awaiting him—gift of Director Cukor. Reason? Well, in England cats—black ones—are regarded as good luck. They do say Mr. Lawton passed an hour crossing his cat's path with prayers for fame and fortune on his lips the while. . . . WINNIE LIGHTNER will have a rôle in JACK HOLT'S next starring picture, "I'll Fix It." . . . PAUL MUNI seems to go in for a multiplicity of leading women. He'll have two—BETTE DAVIS and MARGARET LINDSAY—in his new release, "Border Town." . . . 2,300 BOOKS—real ones—were collected to furnish four settings for "One More River." From Photoplay:

"GLORIA SWANSON'S matrimonial adventures threaten to make almost every one in Hollywood an ex-brother-in-law or ex-sister-in-law to every one else.

"The last estranged Swansonian spouse, Michael Farmer, is said to have admitted in Europe he was 'that way' about Jean Harlow and would like to have her boil his morning eggs—or words to that effect.

"Swanson, Bennett, and Harlow—ex-sisters-in-law. Beery, De la Falaise, Rosson, and Farmer—ex-brothers-in-law. Wouldn't that be something?"

See you tomorrow.

Play for Barrymore

ETHEL BARRYMORE intends to return to the stage in the fall in a play, called "Laura Garnett," which deals with the romantic career of Isadora Duncan, the ballet dancer, under another name. It has already been tried out by a summer drama group at Dobbs Ferry, N. Y., with Miss Barrymore and her children, John Drew Colt and Ethel Barrymore Colt, in the cast. Miss Barrymore was 55 years old on Aug. 15.

Fifty Weeks on B'way.

The long run of "As Thousands Cheer," the most successful entertainment produced in New York last season, will end Sept. 8. There is hope for the admirers of the Irving Berlin-Moss Hart revue in the announcement by Sam H. Harris that an entirely new show by the same authors will be presented during the holiday season with virtually the same cast.

$79.50

New 1934 Model Free-Westinghouse Electric Sewing Machines

Built-in Westinghouse Motor; knee control; sewing light; set of attachments. Guaranteed for 10 years. Instructions given in the home.

$5 Down—*No Interest or Carrying Charge on the Balance.*

$20 *Allowance for your old machine on any new Free-Westinghouse. Priced at $69.50 to $145.*

Sewing Machines not at Evanston.

WIEBOLDT'S

WIEBOLDT'S

SPECIAL!

HALF SOLES Attached

39c

Sewed or nailed on any size shoes while you wait or delivered free to your home. Workmanship and materials guaranteed.

We Lengthen and Widen Shoes to Fit for Only 75c

Basements—Balcony, Milwaukee Ave. Store.

See Our Other Ad in This Issue

The Greatest Department Store Development in 20 Years!

Pays you **2% to 4% extra**—on your purchases—**Simply save your sales checks** and turn them in at WIEBOLDT'S SAVINGS CLUB, first floor.
Mr. Wieboldt says: "We'd rather give our customers a **dividend on their purchases** than to spend money for any other form of advertising."

Over $100,000.00 Paid to SAVINGS CLUB Members Last Year

WONDERBOLTS *at* WIEBOLDT'S

On SIXTY-THIRD *near* HALSTED — *ENGlewood 8700*
On MILWAUKEE *near* ASHLAND — *ARMitage 1000*
On ASHLAND BLVD. *near* MADISON — *SEEley 1000—VILlage 6600 (no toll)*
On LINCOLN *near* BELMONT — *WELlington 1000*
In EVANSTON *on* DAVIS ST. — *DAVis 1000—ROGers Park 2775*

For School Boys' Shirts 59c

Sturdy school-going quality; vat-dyed, full cut to government specifications. Youths' and juniors' sizes.
Also Evanston Basement.

Boys' All Wool Zipper Jackets $3.45

32 oz. blue Melton in Cossack style; full cut sizes 8 to 20.

First Quality, Full Fashioned Silk Hosiery

Wonderbolt Priced 49c

WONDERBOLT NO. 64
On Sale Monday and Tuesday

We've shopped and compared. There's nothing like it in Chicago.
Not Hose just made for a sale, but a rare, fine quality hose priced for a Wonderbolt.
Extra clear and sheer, and dull as mist.
Picot tops, silk plaited feet and slender French heels. Early fall shades. Sizes 8½ to 10½.

WONDERBOLT NO. 68
On Sale Mon., Tues. and Wed.

School Frocks

Wonderbolts, the best values in Chicago★—in quality, in style, in value. Here they are, in 2 big groups:

84c — Specialized Sizes 7-10; 8-14; 10-16
New Fall checks, plaids, stripes, dots, florals, with hand-fagoted collars, tucks, smocking, embroidery. Full cut sizes.

48c — Kindergarten Wear For Tots Up-to-6
Loads of dainty styles in fine prints; all with matching panties, elastic at waist; full-cut, well made, with dainty embroidery or contrasting trims.

★The verdict of the committee of five after shopping and comparing

WONDERBOLT NO. 66

Silk Lingerie

Actual $1.19 Quality 88c

A Wonderbolt that fairly shouts VALUE! Fine, durable silk French Crepe; generously cut; well tailored; many with fine imported laces.

Bias Slips — Full length; seams pinked, firmly stitched. Lacy or tailored. Many lace bottoms. 34 to 44.

Chemises — Bias or fitted; full length. Lavish laces and ribbon trims. White or pastels. 34 to 42.

Dance Sets — Fitted top bias panties; well fitting semi-uplift brassieres. Lacy pastels. 32-34-36.

On Sale Monday and Tuesday

Broadcloth Shirts & Pajamas

WONDERBOLT FOR MEN!

Fresh from the Maker's Hands—New Fall Patterns—Wonderbolt Priced!

88c

The Shirts—88c
All Sizes 14 to 17

Full-shrunk BROADCLOTH, with lasting luster. Plain whites, vat-dyed blues, tans, greys; fast-color fancies. 3-row stitched, stay-form attached collars with 3-inch points. Slightly starched or popular soft finish.

The Pajamas—88c
All Sizes A to D

Comparable with the best $1.19 merchandise. Fine count BROADCLOTHS; vat-dyed prints or plain. Full seats, wide backs, loose sleeves. Middy and coat styles.

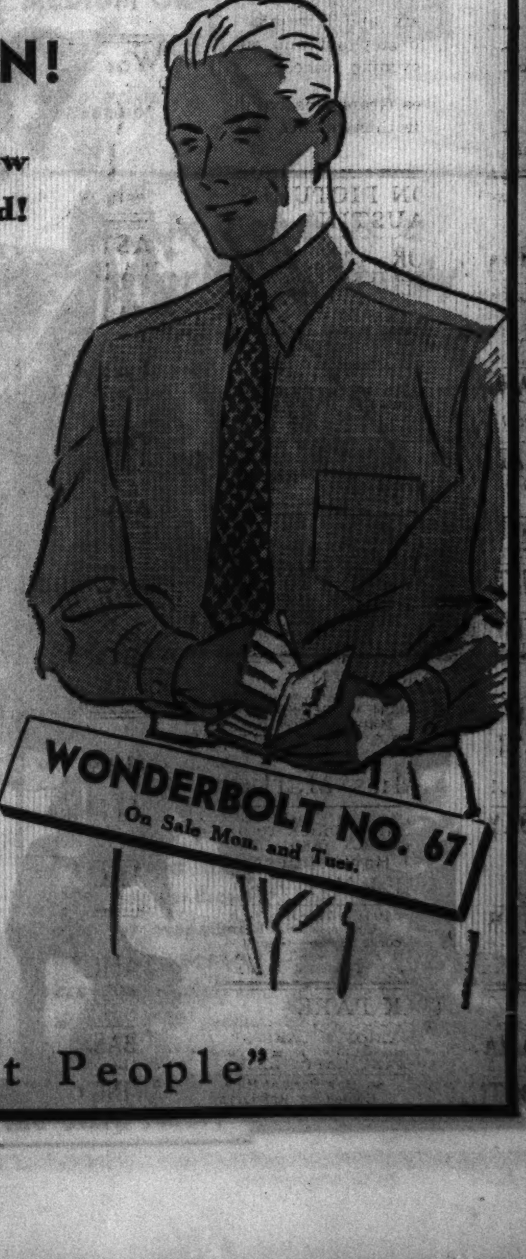

WONDERBOLT NO. 67
On Sale Mon. and Tues.

WIEBOLDT'S—"The Best Stores in Chicago for Most People"

'Pinafore' Starts at Studebaker; News of Stage

Traditions of Famous Opera that Satirized England's Naval Glory.

By Charles Collins.

THE Gilbert and Sullivan company which flourishes at the Studebaker theater will stage "H. M. S. Pinafore" tomorrow night for a week's run. The casting will be as follows: Frank Moulan as Sir Joseph Porter, William Danforth as Dick Deadeye, Roy Cropper as Ralph Rackstraw, John Eaton as Captain Corcoran, Herbert Waterous as Bill Bobstay, Vivian Hart as Josephine, Vera Ross as Little Buttercup, and Dean Dickens as Hebe.

This comic opera, first produced in the Opera Comique, London, May 25, 1878, had the longest run in its original form of any of the Gilbert and Sullivan works. It clicked off 700 performances, gave the collaborators their first taste of international fame, and achieved a vogue that swept over the entire theatrical world.

Satire on England's Sacred Cow.

The satirical aspects of "Pinafore" are unimportant now, but to the London audiences of its period the piece was a merry caricature of the First Lord of the Admiralty, the Right Honorable W. H. Smith. He was the head of a firm of newspaper distributors with no experience in marine affairs prior to his appointment, and thus he was plainly the model for Gilbert's Sir Joseph Porter, who became the ruler of the Queen's Navee by polishing up the handle of the big front door.

Some of the stuffed shirts of British critics resented the character as a bit of confounded impertinence on the part of an ink-stained writing chap who was evidently no gentleman, don't you know. But the English nation in general regarded the lyric lampoon as a perfectly priceless jest.

The stage setting for the first "Pinafore" was designed to represent the quarterdeck of Lord Nelson's flagship, the Victory, then at anchor as a revered historical relic in Portsmouth harbor. Thus the scene of Gilbert's flippancies about British naval traditions recalls Trafalgar and the great sea captain's penultimate words: "England expects this day that every man will do his duty."

More Revivals of Comic Classics.

The D'Oyley Carte Opera company of London, which is to the Gilbert and Sullivan repertory what the Stratford-on-Avon Memorial theater is to Shakespeare, will begin an American tour in New York Sept. 3. "The Gondoliers" will be the opening bill. Eight of the major frolics of the inimitable collaborators are in the schedule of this organization, which rejoices in the fact that it alone possesses the unpublished orchestrations of the scores as arranged by Sir Arthur Sullivan.

New Season Dawns Along B'way.

August has been a month of utter dreariness for the theatrical chroniclers of New York, who are usually overburdened with material. The banner lines across the New York Times' drama page for three consecutive Sundays read as follows:

"The Local Drama Still Drifts in Summer's Eddy."

"The Local Theater Still Awaits an Inspiration."

"The Local Stage Awakens from its Rural Dream."

However, the fifty closed theaters of Broadway are beginning to show lights here and there, and the new theatrical season will soon be in full swing. The titles of record on the managers' announcements already total 150.

Plans for Tour of Abbey Theater Company.

Two new plays by William Butler Yeats, the eminent Irish poet, will be in the repertory of the Abbey theater company during its next American tour, which will begin Oct. 8. They are called "The Resurrection" and "King of the Great Clock Tower." These plays were recently staged in a double bill in Dublin, and were received with enthusiasm. Yeats has been identified with the movement for an Irish literary and national theater since its inception, and is a member of the board of governors of the Abbey theater.

Party for Cheer Fund.

Juana-Hennepin council of the Ladies of Isabella will open its fall activities with a card party to be held Thursday evening, Sept. 6, at 2042 West 23d street. Miss Katherine D. Meyers, Mrs. Adelaide K. Schramm, and Mrs. Louise F. Schmidt will act as hostesses. This is the first of a series of parties to be given for the council's Christmas cheer fund.

"DOWN TO THEIR LAST YACHT"

These two Sidneys—Fox and Blackmer—are looking a bit serious, wethinks. Reason? Well, the name of their new picture is "Down to Their Last Yacht." Palace theater.

RUSSIAN DANCER IN FRENCH SHOW

This picturesque girl, Hellane Slavinska by name, is a member of the Russian ballet group in the "Folies Bergeres" entertainment at the French Casino. She comes from Paris, which is full of Russian emigres and their children. The Russian ballet tradition, in fact, now has its headquarters in Paris. [Maurice Seymour Photo.]

Added Features for Dollar Day!

ONLY A WEEK REMAINS FOR YOU TO SAVE 10% TO 50% IN OUR AUGUST

FURNITURE SALE

59.75

$30

$9 Down
Balance Monthly
Small Carrying Charge

Mohair Frieze or Angora Mohair

5 Yr. Guarantee Against Moths!

2 Pc. Suites

An Insurance Policy with every suite! A fine Charles of London Suite with all Moss and Webbing, carved frame, deep seats and high backs. 8 new covers.

89.75

$79.75 THREE-PIECE BEDROOM SUITES!

A brand new design! 5 Mirrors on Dresser! Sturdy posts and solid oak interiors!

Chest ...$17.00 Dresser..$27.75
Bed ....$15.00 Vanity ..$27.75

59.75

$6 Down
Balance Monthly; Small Carrying Charge

DOUBLE DECK 7.95 SPRINGS

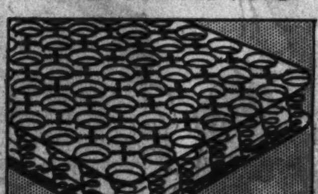

4.49

A real double deck coil spring on rigid angle iron frames. All regular sizes.

INNERSPRING MATTRESSES

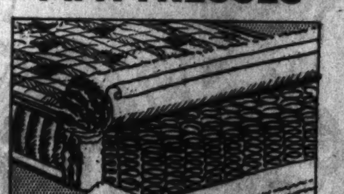

14.75

($2 Down) the "Adams"—finest at the price! Premade border, button tuft. Ventilators. Regular sizes.

45-INCH SOLID CEDAR CHESTS

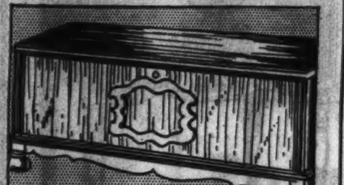

14.75

A big Solid Cedar Chest with Walnut Veneers. Reg. $19.75. Just 50 to sell!

7.95 FRENCH COMMODES

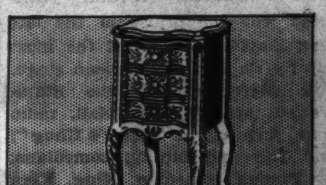

5.95

Reg. $7.95 . . . just 100 to sell! Old Bone Antiqued or Brown Walnut finishes!

FURNITURE—ENTIRE TENTH FLOOR.

Dish, Linen or Broom MetalCabinets

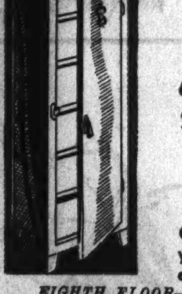

5 Shelf Spaces
53 In. High, 15 In. Wide, 12 In. Deep
2.79

6 Shelf Spaces
64 In. High, 15 In. Wide, 12 In. Deep
2.98

Green or Ivory. For your home, office, etc.

EIGHTH FLOOR—HOUSEWARES.

KELPAMALT TABLETS

Bottle of 100 Tablets

1.17

How to put on flattering weight pleasantly! Don't be skinny! $1.25 value.

SEVENTH FLOOR—STATE.

$1 LAVORIS ANTISEPTIC

Mouth Wash Now at

79c

Leaves your mouth clean and refreshed! Phone orders filled!

SEVENTH FLOOR—STATE.

August Sale of Better Quality Broadloom Carpeting

¾ Carpeting to 15 yd. Lengths, Reg. 2.85

1.65 Running Yard

Regularly 4.95 and 5.95, now

$3 Sq. Yd.

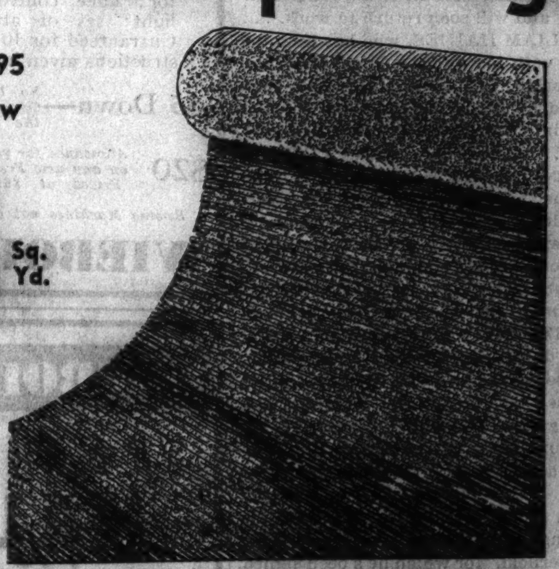

These prices are below today's market prices! It is possible to get almost any size rug to cover any size room from wall to wall without a seam! 3, 6, 9, 12 and 15 ft. wide! Full and part rolls of the better quality!

NINTH FLOOR—DEARBORN STREET.

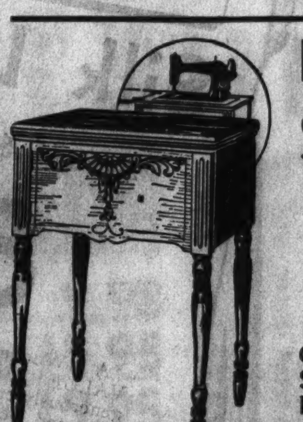

Latest Model "NEW HOME" SEWING MACHINES

With Westinghouse Motor!

$74.75

Consolette style with latest features—sews backward and forward! Sewing lamp and automatic tension. Trade in your old machine! Free sewing lesson! Many other outstanding features not listed.

SECOND FLOOR—CENTER.

Shoes Lengthened and Widened (4th Floor, Center) 79c

BOSTON STORE

STATE, MADISON AND DEARBORN STREETS

PHONE ORDERS PROMPTLY FILLED—CALL STATE 3000

SWEET SINGER AT THE CHEZ PAREE

Morton Downey, famous as a tenor warbler of the radio programs, is the star of the current cabaret show at Chez Paree. Almost any kind of a song sounds romantic when Morton carols its words.

LATEST HAPPENINGS IN HOLLYWOOD

● Fay Wray has two small electric refrigerators, one in her boudoir at home and another in her dressing room at Columbia studio. They are kept full of ice packs for beauty aids.

● George Brent persuaded Greta Garbo to attend the Sunday polo game with him, but as yet Greta has not accepted any of George's invitations to let him fly her in his new plane.

● Ricardo Cortez is to play in the stage version of "Maltese Falcon," a drama in which he appeared with success in the movies, but the name of the story has been changed in Dashiell Hammett's adaptation to "Here's to Crime."

● Billy Bevan, who was a well known comic in early days of the silent films, when John Bunny and Fatty Arbuckle were going big in 1916, is back in pictures temporarily in "The Painted Veil." Bevan is owner of a fifty acre ranch in the mountains eastward from Rancho Santa Fe and is president of Escondido, Cal., Country club and vice president of Escondido Chamber of Commerce.

● His separated wife is still waiting with a subpena to serve on Richard Bennett if she ever catches him in California.

● Manuel Reachi, former Mexican consular attache and official Mexican movie observer stationed in Hollywood—not to mention being the ex-husband of Agnes Ayres, is now a movie writer. He's author and supervisor of "Singer of Naples," a Spanish language film starring Enrico Caruso at Warner's.

● Harry Lauder II., nephew of Sir Harry, is adviser on Scotch accent and other Caledonian niceties for Helen Hayes' current film, "What Every Woman Knows," at M-G-M.

Stock to Lead Symphony at World's Fair

Final Ten Days of Engagement of Chicago Orchestra Begins Friday Night.

FREDERICK STOCK, conductor of the Chicago Symphony orchestra, will wield the baton over that organization during the final ten days of its engagement at the Swift Bridge of Service, A Century of Progress. Sharing in the directorial activities will be Eric DeLamarter, associate conductor.

Dr. Stock will take charge of the 70-piece symphony at the Friday evening concert this week, when he will lead his men in Nicolai's Overture to "The Merry Wives of Windsor." Other selections on the program will be Franck's "Symphony, D Minor"; the "Suite for Orchestra, Opus 19," by Dohnanyi; the Dance of Nymphs and Satyrs from "Amor and Psyche, Opus 3," by Schumann, and Borodin's "Dances from Prince Igor."

On Saturday evening the symphony maestro will again take the conductor's dais to direct the overture to "Rienzi," by Wagner; Tschaikowsky's "Symphony No. 5, E Minor, Opus 64," and other works.

As has been the case since July 1, the music will be broadcast over a NBC network and also via W-G-N on an individual hookup.

Eric DeLamarter, leader of the Chicago Symphony orchestra concerts at Swift Bridge, in the Fair, and Victor Kolar, leader of the Detroit Symphony orchestra at Ford Gardens, in the Fair, will change places for the concerts of these organizations next Thursday night. Each will be guest conductor for the other's program.

Possibly the most colorful part of the Czechoslovak sport day program to be held next Sunday at 1:30 p. m. at Soldiers' field will be a presentation of seven of the sixteen Dvorák Slavonic dances, under the direction of Libushka Bartusek, authority on Slavic folklore.

The five provinces that compose the Czechoslovak state will be represented in individual group dances, the choice of the musical composition characteristic of the nature of each people. Though the dances are based on native figures and steps, they are not folk dances but rather character dances, just as the music of Dvorák is rather character than folk music.

As each set executes its own dance, the other groups will fall into pictures symbolic of the ornamentation peculiar to Czechoslovak art. Mme. Bartusek has chosen these designs from the embroideries and ceramic decorations of Czech, Slovak, Moravian, Silesian, and Ruthenian invention.

Three hundred dancers are appearing in this number, which will serve to commemorate the thirtieth anniversary of the passing of the composer, Antonín Dvorák.

There will be a dramatic and vocal recital at the Illinois Host house at the World's Fair Tuesday evening at 8 o'clock. Louise Fernald Rice, lyric dramatic soprano of the Budapest and German folk opera, and Elizabeth Guion Hess, dramatic reader and monologist, will be featured. They will be assisted by Attico Bernabine of the Chicago Opera company and Edwin Kaplan and Martin Maher, pianists. The program is to be presented by Mrs. Beulah Christian Mayher, honorary hostess.

Sigma Alpha Iota, national music fraternity for women, is presenting three programs at A Century of Progress. At 5 o'clock today, in the Hall of Religion, Hulda Blanke, soprano, and Mildred Waugh, pianist, will give a joint recital. A program will be given Saturday, at 5 p. m., in the Illinois Host House, by Louella deWindt, contralto, and Mary Virginea Wallace, pianist. On Sunday, Sept. 9, at 5 o'clock, in the Illinois Host House, Almada Biery Jones, violinist, accompanied by Cordella Schellinger Pardee and Amy Degerman, pianist, will appear.

The Star Women's Chorus of Illinois, under the direction of Dwight Edrus Cook, will give another program in the Illinois Host House at A Century of Progress this evening at 5 o'clock. Mr. Cook will sing a group of songs, and Gertrude Quentin, coloratura soprano, will also sing. Miss Wyatt will accompany.

Chicago Playbills

OPENING:

"H. M. S. Pinafore," Studebaker theater; opens tomorrow night.

CONTINUED:

Showboat Dixiana: "No Mother to Guide Her"; north branch at Diversey parkway; fourth week.

"Fresh Fields," with Margaret Anglin, Alexander Carlisle; comedy; Blackstone theater; eighth week.

COMING:

"Ziegfeld Follies of 1934," revue; opens Sept. 3 at Grand Opera house.

WEEKLY CHANGES:

Palace theater: Vaudeville and cinema; Veloz and Yolanda, headliners.

Chicago theater: Vaudeville and cinema; Earl Burnett's orchestra, headliner.

Oriental theater: Vaudeville and cinema; Sally Rand, headliner.

State-Lake theater: Vaudeville and cinema; Faith Bacon, headliner.

Star and Garter theater: Burlesque; "Midnight Revels, with Mary Sunde.

Rialto theater: Burlesque; "Legs and Laughter."

DRAMA AT THE FAIR.

Shakespeare's plays, in brief form, Globe theater, English village; "Taming of the Shrew," "Comedy of Errors," "Midsummer Night's Dream," "Julius Caesar," "All's Well," "As You Like It," Marlowe's "Dr. Faustus," "Macbeth."

Stops Itch On Feet and Toes

Kills Germs of 'Athlete's Foot'

Itching feet, tiny blisters on toes, thick, white, or cracked skin between the toes—are sure signs of the ringworm infection popularly known as "Athlete's Foot." Unless promptly checked, the infection can spread to other parts of the body.

Therefore, don't neglect it and don't experiment with anything that is not recognized as a specific treatment. Dr. Scholl's SOLVEX stops the itching at once. It penetrates the infected tissues and quickly kills the ringworm germ. Get a jar at your dealer's today!

ADDED FEATURES for DOLLAR DAY!

BOSTON STORE

STATE, MADISON AND DEARBORN STREETS

"American Girl" SHOES

SALE OF 2,000 PAIRS $5.50 ARCH SUPPORT REDUCED TO

3.45 PAIR

Every pair suitable for Fall wear! Kids! Suedes! Patent Leathers! Black or Brown with Cuban and Jr. Louis heels. Made on combination lasts for perfect fit!

THE AMERICAN GIRL ARCH SUPPORT SHOE

No Mail or Phone Orders

A Good Size Range to 9

FOURTH FLOOR—SHOE SHOPS.

August Sale Feature

FUR COAT PURCHASE

In Smart 1934-35 MODELS!

$50.

NORTHERN SEAL (Seal Dyed Coney) Coats for all occasions!

LAPIN (Sheared Dyed Coney) Coats in youthful swagger styles!

SHEARED RUSSIAN CAT Coats resembling Leopard Cat!

Buy These Coats on Our Budget Plan!

Last Week . . . AUGUST SALE FUR TRIMMED COATS!

$38 and $56

Forstmann and Julliard fabrics! Persian, Jap Mink, Badger, and Fox trim! Silk lined! And many Lamb's Wool interlined. Black, Brown or Green, in sizes 14 to 20, 36 to 46, 35½ to 52½. Don't delay any longer!

$5 Down Holds Your Coat Until Nov. 1

MODERNIZED—FIFTH FLOOR.

900 FUR FELT $5 HATS!

Special Monday

$3

If you know Millinery you'll know fur felts are the finest felt bodies! Swagger and cushion brims, berets, pill boxes, tri-cornes, etc. All sizes.

MODERNIZED—FIFTH FLOOR.

Women Who Are 5 Ft. 1 In., 2 In., or 3 In. Tall

Smart FALL Frocks

14.75

Cereal Crepe material frocks especially adapted for the 5 ft. 2 in. woman! 16½ to 24½. [Sketched: Farina Crepe with Soutache Braided Vestee.]

BLACK BROWN GREEN

MODERNIZED FIFTH FLOOR.

Lovely SILK Pongee Pajama Ensemble

2.69

Fascinating silk pongee pajamas with matching robes . . . styles that are the latest word for lounging and sleeping purposes! Clever detailing!

MEDIUM OR LARGE SIZES

THIRD FLOOR—DEARBORN.

Those Smart, New Fall TWEEDS

Dollar Day Special

1.00 Yard

54-inch New Fall Twist Tweeds, Flake Tweeds, Boucle Weaves, etc. Medium and heavy weights in light and dark colors.

SECOND FLOOR—STATE STREET.

SENSATIONAL TRUNK PURCHASE!

INDESTRUCTO, SEWARD WONDEROBE, U. S.

Wardrobe TRUNKS

Full Size $34.95 Super Round Edge $19.95

SAVE UP TO 40%

Student's $14.95 Wardrobe	9.98
$22 Regular Size Wardrobe	15.95
Reg. Size Karatol Lined Tr'nk	19.95
Extra Full Size, Reg. $34.95	23.95
Extra Full Size, Reg. $37.95	25.95
Fiber Covered School Trunk	7.45

Full Size $17.95 Indestructo $10.95

FOR SCHOOL — School trunks with two trays 9.98

HAND TRUNK — Fiber covered. Regular $1.95 value 1.29

FIBRE CASE — Laundry Mailing Cases now priced 15c

FOURTH FLOOR—CENTER.

Laskin Lamb Is a Favorite in Sturdy JACKETS For Boys

8.66

$14.95 Value

BUY NOW!

Fur trimmed styles in the popular Brown with the ever-working talon zippers. Expertly tailored. In sizes 8 to 20 years.

FOURTH FLOOR—CENTER.

Use our Second Floor Waiting Room to pay Gas, Electric and Water Bills! Cash Bank Checks on the Sixth Floor!

PHONE ORDERS FILLED CALL STATE 3000

Another Great BOSTON STORE Value-Giving

STATE, MADISON AND DEARBORN STREETS

DOLLAR DAY

25c STEVENS ALL LINEN DISH TOWELS 6 FOR $1

Bleached, absorbent, 18x33 size, with colored borders of gold, red, blue, and green all around, and hanger. Won't lint! Mail or phone orders filled.
SECOND FLOOR—CENTER

$1.50 "Cannon" Rich Rayon BEDSPREADS $1.00

WHILE 500 LAST!

With enough fine cotton to insure long wear! 80x105 size—allover designs and scalloped edges. In green, rose, blue, gold, and orchid.
Mail and Phone Orders Taken.
SECOND FLOOR—CENTER

DOLLAR DAY

Men's White Shirts $1.00

Men's Collar Attached Style 136x60 count full shrunk white broadcloth. Sizes 14 to 17.
MAIN FLOOR—DEARBORN.

DOLLAR DAY

$1.95 Blousettes $1.00

Samples in Satin, Silk Crepe, Allover Lace, and Pique! 34-40. Not all sizes in every style.
MAIN FLOOR—STATE ST.

DOLLAR DAY

Men's Opera Style House Slippers $1.00

Genuine brown elk with chrome leather padded sole. 6 to 11.
FOURTH FLOOR—CENTER.

DOLLAR DAY

White House Coffee Famous for generations. 4—1 lb. cartons $1

Lakeside Sugar Peas No. 2 size can. 7 cans $1

Bottle Goods Reg. 10c fruits, vegetables, etc. 12 for $1

Libby's Fruit Black Label Pineapple or Calif. Bartlett Pears. No. 2½ can. Choice 5 cans $1

TWELFTH FLOOR—FOOD SHOPS.

Radio Tubes For Dollar Day

RCA licensed! All popular types! Guaranteed for 90 days! Extra Special. 5 for $1
SEVENTH FLOOR—DEARBORN.

Bath Soap For Dollar Day

Luxor Auditorium soap—lathers in hard or soft water. 10c size cake. 18 Cakes. $1
MAIN FLOOR—STATE.

Kleenex For Dollar Day

200 sheets cleansing tissues in package. To remove all cosmetics. 7 Pkgs. $1
MAIN FLOOR—STATE.

$1.49 Bed Sheets For Dollar Day

81x99 in. made of heavy cotton sheeting. While 800 last. 4 to a customer. None delivered. Each, $1
SECOND FLOOR—DEARBORN.

Soles & Heels For Dollar Day

Half soles and rubber heels attached while-u-wait or delivered. 2 Pr. $1
1 pair at 59c
FOURTH FLOOR—CENTER.

1.49 Panels For Dollar Day

34x2¼ Celanese Ninon Panels in French Ecru and Pastel colors. Selvidge removed! $1
NINTH FLOOR—STATE.

1.59 Curtains For Dollar Day

43x2 1/6 Ruffled Priscilla cushion dot style! 36x2½ colored Figured style! Pr., $1
NINTH FLOOR—STATE.

A Stirring Sale of HOUSEWARES

MAIL AND PHONE ORDERS FILLED—CALL STATE 3000

1.69 Garbage Cans 25-gal. galvanized can with cover and side handles. Reg. $1.69. $1

Metal Hampers 22¾-in. high clothes hamper. Ventilated openings. Green, Ivory or Orchid. $1

Cold Pack Canners 24-qt. size with wire rack will hold 7 qt. jars. Speckled dark blue enamel. Slight irregulars. $1

Metal Cabinets 26 in. high, 14 in. wide, 11 in. deep. For under sink. Green or Ivory. 2 shelf spaces. $1

Electric Irons Nickel plated family size. Guaranteed for 1 year with cord and plug. $1

JUNIOR VACUUM WASHERS $1.00
For Small or Emergency Washings
Will avoid giving your hands that dreaded "soapsuds" roughness. Simple to operate.

1.35 Ovenettes SAVAGE aluminum top, metal bottom for baking on top of a stove. $1

Toilet Tissue! 2,000 sheets fine soft toilet tissue to each roll — 24,000 sheets! 12 Rolls. $1

1.49 Spar Varnish Sterling! Won't scratch or mar white! Resists water and weather. Gal., $1

1.49 Gloss Paint Sheridan ready mixed house paint, gloss finish. Colors and White. Gal., $1

1.25 Glo-Coat Johnson's quart size. No rubbing—shines as it dries! See Demonstration $1

1.49 Iron Boards Fold Easy ironing board. 12 in. wide, 47 in. long. Stands on 3 points. $1

Vegetable Bins Metal, perforated for air. Green or Ivory. 5 compartments. $1

Willow Baskets 29 inches long, with willow sides and bottom. For clothes. $1

EIGHTH FLOOR—HOUSEWARES.

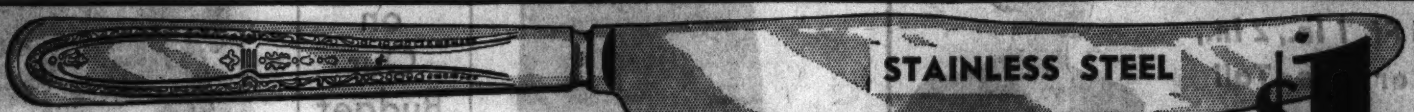

STAINLESS STEEL SILVER PLATED TABLEWARE 15 Pcs. FOR $1

Heavily silver plated on 18% nickel silver base! Stainless steel knives! Spoons, forks, sugar shells, butter spreaders, etc.
MAIN FLOOR—STATE STREET.

For Coach or Sedan!

AUTOMOBILE SEAT COVERS $1.00

Guaranteed to fit all model cars. 3 neat patterns. Ready to install. Easy to Attach
SEVENTH FLOOR—CENTER.

1,200 Pairs Men's All Sports High Grade

KNICKERS CHOICE $1

Values to $6.95 BUY NOW!

A value that links quality with low price! Choose linen or all wool All sizes. Also limited quantity of washable slacks.
SEVENTH FLOOR—DEARBORN STREET.

Tots' Wear For Dollar Day

$1.25 knit creepers and panty sets, sweater and knee panties. 1, 2 and 3 years. $1
THIRD FLOOR—STATE.

Bootee Sets For Dollar Day

Sacque, cap and bootees. All wool. White, Pink or Blue trim. Reg. $1.25. $1
THIRD FLOOR—STATE.

Sanit. Napkins For Dollar Day

Modess, Veldown, and Ideal sanitary napkins. 1 dozen in box. 7 Doz. for $1
SECOND FLOOR—CENTER.

Pillow Cases For Dollar Day

Handmade Mosaic or filet and cutwork cases, very elaborate. Each, $1
SIXTH FLOOR—CENTER.

Velvet Scarfs For Dollar Day

Italian Velvet scarfs for table or radio. Tan, Green, Rose, or Rust. 13x36 size. $1
SIXTH FLOOR—CENTER.

Bridge Cards For Dollar Day

Gilt edge bridge size playing cards with fancy backs. None delivered. 5 Decks. $1
SEVENTH FLOOR—STATE.

Camay Soap For Dollar Day

Ask about the Camay Contest—we have entry blanks. None delivered. 24 for $1
MAIN FLOOR—CENTER.

DOLLAR DAY

Women's Silk Hose 2 pr. $1

Full fashioned chiffon or lisle top service hose, 8½ to 10. Irregulars of values to 89c.
MAIN FLOOR—CENTER.

DOLLAR DAY

2-Pc. Pajamas $1.00

Women's $1.25 Cotton Crepe style in plain colors, combination, plain or prints. Sizes 16-17.
THIRD FLOOR—CENTER.

DOLLAR DAY

$2 Slenderizers $1.00

Well boned inner belt. Fancy brocade material. 34 to 46 bust.
THIRD FLOOR—DEARBORN.

DOLLAR DAY

5 Lbs. Borax 75c value! 5 lb. pkg. 20 Mule Team. 2 Pkgs. $1

Psyllium Seed 5 lb. can, triple clean. $1

Upjohn's Citrocarbonate The 8 oz. large size. $1

35c Pyramidon For pain. Large size tube. 4 tubes. $1

SEVENTH FLOOR—STATE.

ECONOMY BASEMENT DOLLAR DAY SPECIALS

$1 **7 Yds. Woven Grenadine** Woven figured grenadine in pastel shades. 36 in. wide. Specially priced.
Drapery Damask 2 yds.
Basement.

RAYON FLAT CREPE SPECIAL, 2 YDS. $1 Fine heavy quality in new Fall shades, also Black and White.
Basement.

DOLLAR DAY

Bridge Lamps $1.00

Fancy openwork base and arm. Black stippled with Gold. Decorated parchmentized shades to match!
Limit 2 to a Customer While 500 Last
SIXTH FLOOR—STATE.

SELLING TO CLEAR DRESSES at Half $1

All these styles have sold for twice this price! Eyelet embroidered, Organdies, Sunday-nite frocks, Piques and Silks.

Sizes for Misses and Women, but not in every style. All sales final.
BASEMENT

MEN'S BROADCLOTH SHIRTS 2 for $1
89c collar attached style in fast color White, Blue, Tan, and Green or new fall Novelty prints. Sizes 14 to 17. You can afford six at this price!
BASEMENT—DEARBORN

5x7 HIT AND MISS RAG RUGS $1
The charming rag rugs that proudly show Green, Blue, Rose, Tan or Orchid Crowfeet borders. Fringed ends. Greatly reduced for this sale.
BASEMENT—CENTER

WOMEN'S SHOES $1
From a Famous Wholesaler and selling for less than the maker's cost!
Shoes for all occasions—Sport models with low heels and composition soles. . . . Street shoes with Cuban or high heels in Brown, Black, Gray and Tan—of elk, kid and crushed leathers. All sizes in the group. No mail or phone orders.
ECONOMY BASEMENT—DEARBORN

Full-Fashioned HOSE 3 PR. $1
Silk Chiffon or Service
Whether you want the silk to top, lace top or lisle top styles you'll find them in the wanted Fall shades! Mill Menders of 89c and $1 grades. Sizes 8½ to 10.
ECONOMY BASEMENT—CENTER.

RAYON UNDERWEAR 4 FOR $1
What Values! What a Price!
We've cut them in price because they're odd lots from our recent sales . . . Women's bloomers, panties, stepins, etc. Tailored or medallion trimmed. Flesh or Tea Rose, in regular sizes only. Buy a supply!
ECONOMY BASEMENT—STATE STREET

CLEARANCE SHEER SUMMER DRESSES 2 for $1
The dresses that were made to sell originally at $1.95—now in broken sizes, although there's a large variety! Shop early for selection. No mail or phone orders.
BASEMENT—STATE.

WOMEN'S NEW FALL HATS $1
2,000 of Them! Values to $2
FELTS VELVETS FABRICS
Available in all colors and headsizes. Buy and save!
BASEMENT—STATE.

ADDED BARGAIN! COATS FUR TRIMMED 16.73

$3 Deposit Holds a Coat Until Nov. 1

New fabrics lavishly fur trimmed with French Beaver, Marmink, Pointed Dog, and Dyaks Fox pouch collars and scarfs. Black, brown, or green in sizes 14 to 20, 36 to 50.
BASEMENT—STATE

DOLLAR DAY

Dinette Sets $1.00

17 pc. Ivory porcelain decorated with colorful sprays of garden flowers. 4 each: teacups, saucers, dinner plates, fruit saucers, and 1 platter.
Limit 2 Sets to a Customer While 1,500 Sets Last
None Delivered
No Mail or Phone Orders
EIGHTH FLOOR—STATE.

Use Our Second Floor Waiting Room to Pay Gas, Electric and Water Bills! Cash Bank Checks on Our Sixth Floor!

Chicago Sunday Tribune
THE WORLD'S GREATEST NEWSPAPER
AUGUST. 26. 1934.

Below: Edith McKinstry, one of those in charge of entertainment for the players in the tournament at the South Shore. She is entering the University of Illinois this year.

Above: Charlotte Fleming, eldest daughter of Mr. and Mrs. Joseph B. Fleming of Lake Forest. She and her sisters, Josephine and Lily, have been spending the summer on the north shore.

Despite New Modes, Chicagoans Pay Homage to the Debutante

Englishman Can't Understand What Difference "Coming Out" Makes to American Girls; but Mothers Still Cling to Debut as Excellent Training Ground for Poise.

By RUTH DE YOUNG

ALTHOUGH a visiting Englishman says that he can't see that it makes much difference whether our daughters come out or stay in, enough of our American families are contrary-minded to keep the established custom of a debut from being cast into the discard.

Never has Chicago society proved the conviction more definitly. As the summer wanes and mothers and fathers with their children return from vacation holidays, plans are being rounded out for the presentation of fifty-one local daughters between September and the beginning of the new year—one of the largest if not the largest number of "buds" to make their bows in one season in Chicago.

In the light of the present economic upheaval, the large number is interesting. It proves, perhaps, that mothers are convinced that a debutante season for a girl of 17 or 18 gives her poise and the ability to command a situation . . . many pleasant acquaintances that may become life long friends . . . and a certain distinction of manner at an early age.

Furthermore it seems to prove, when the types of parties are considered, that mothers and their daughters are equal to changed economic conditions. Of the thirty-six young women whose party plans for this season have been announced, only four will have large dancing parties.

The trend toward simplified entertaining was under way in 1931 when the stock market startled Wall and La Salle streets with a succession of new lows, but from all appearances it will reach a new and even more pleasant climax this year. Leading off the season will be the fourteen September buds who will have teas, out of doors if the weather man co-operates, with dancing in the drawing room at sunset.

The Henry B. Babsons have planned the first ball of the season for their daughter, Betty, the evening of Dec. 22 at the Blackstone. Two nights later, Christmas eve, Miss Alice Bradley, daughter of the Herbert Bradleys, will make her bow at a ball at the Casino. The third will be the ball Miss Frances Whedon will give for her niece, Miss Frances Jeffery, the night after Christmas at the Blackstone. The season will wind up with the ball Miss Ethel Johnston will be given by her aunt and uncle, Mr. and Mrs. Morris Leidy Johnston, Dec. 29, also at the Blackstone.

Donna Johnston is another young south sider who frequently plays tennis at the South Shore Country club. She finds shorts preferable to even a short skirt on the court.

Society Turns Out to Cheer the Tennis Pros

By JUDITH CASS.

TENNIS has been receiving a major share of attention from sports minded folk, with the eighth annual national professional championships in progress on the courts of the South Shore Country club. The series winds up this afternoon with the final matches played before another colorful gallery.

The event has recalled the horse shows that used to be held annually by the South Shore club. Brilliant festivity. Striped umbrellas. Luncheon and dinner parties. Men and women sipping cool drinks on the terraces. Parking spaces filled. The horse show was called off last year because of the big World's Fair Horse show in the 124th Field Artillery armory. For the same reason it is called off again this season.

Not least among the festive notes at the tennis tourney have been the dozen pretty, young daughters of members who have set a 1934 style for ushers or pages in their white shorts and blouses. Each one of these young women, including Donna Johnston, Marion Hammond, and Jane Connor who are pictured on this page, is frequently seen herself on the South Shore courts during the hot weather months. According to the attire of most of the feminine spectators in the boxes, cottons are continuing in top favor the summer through, although wagon wheel hats are giving way to tricornes and berets.

Debutantes and post-debs on the north shore, who pride themselves on slim figures and smooth coats of tan, indulged last week-end in championship tennis when the North Shore league team tourney was held at the Skokie club.

Margaret Reid, called Margot by her family and friends, is the sub-deb daughter of the Bryan S. Reids. Her sister, Mary Elizabeth, is a debutante. [TRIBUNE Photos.]

Marion Hammond and Jane Connor were two of the young ushers at the National Professional Tennis tournament held at the South Shore Country club last week. Both are ardent players themselves.

All Social Life in East Centers on Yacht Races

Every Dance and Ball but a Prelude to Famed Anglo-American Rivalry.

By Nancy Randolph.

NEW YORK.—[Special.]—The French have an old saying to the effect that the more things change, the more they remain the same. The trend of summer activity is more and more away from town, but the activities themselves do not change.

Just at present it is a toss up as to whether Newport or Saratoga is the more brilliant. In itself, the month at the New York spa is as colorful an affair as one could hope to see—but the Rhode Island watering place has corraled a bevy of events that can not be matched elsewhere.

Society is thrilled at the approach of the America's Cup races to be held in mid-September. Every dance and ball given is but another prelude to the Anglo-American rivalry. From the conversation I heard recently at the Casino and at Bailey's, the odds would seem to favor the British. It is, the notables agree, an English year. T. O. M. Sopwith and his blonde wife have aroused no end of interest. Every one likes the big plane manufacturer, and while the colony is pulling for Mike Vanderbilt and the Rainbow to qualify for the American defender and to beat the challenger, Newport would not be too utterly downcast if the Endeavour came through to take the cup back for the first time since it was captured away back in the years before the war—civil war.

Women Stable Owners Honored at Dinner.

Up at Saratoga everything is still horse—but the racing itself is not the only interest of the day. This week saw several events taking place which are in the nature of annual events.

The most interesting was the dinner given at the Brook in honor of the women stable owners whose colors are represented at the track this year. Since the passing of their owners, the colors and stables of many notable men are being run by their widows or daughters. These include Mrs. Payne Whitney and Mrs. Harry Payne Whitney.

Others of the famous women stable owners who attended the dinner were Mrs. John Hay Whitney, Mrs. Peter A. B. Widener, daughter-in-law of the one and only Joe; Mrs. William F. Hitt, Mrs. William Ziegler Jr., Mrs. W. Deering Howe, Mrs. Willis Sharpe Kilmer, and Mrs. W. Plunkett Stewart.

Mrs. Charles Minot Amory seems content to let her son, Alfred Gwynne Vanderbilt, represent the family as its chief racing exponent. The two have been dividing their time between Saratoga and their famous camp in the Adirondacks near Raquette lake.

Gotham, in These Post-Repeal Days, Has a Parisian Air.

Town can look forward to reawakening in September. While Labor day will not signal the return of the elegantes, there will be a sufficiency of events in the city that is fast becoming a sort of Paris—what with its sidewalk cafés, its new attitude toward imbibing liquids, and the number of gaming houses to be found in and around its environments.

On Sept. 10 Henry Herman Harjes returns from Paris with his mother, Mrs. Henry Herman Harjes and his brother, John, and on Sept. 19 at the Church of the Heavenly Rest he will marry Joan Blake, daughter of Dr. Joseph A. Blake of Agua Caliente ranch, Tucson, Ariz., and the late Mrs. Blake. Joan and her sister, Katherine, are at present at Southampton, but will return to town to prepare for the wedding. Following the ceremony Joan's half sister and half brother, Mrs. Irving Berlin and John W. Mackay, will give a reception for the bridal party at the home of their cousin, Mrs. Henry Wise Miller.

Hank Harjes is a cousin of Baron Rupprecht von Boecklin, who married Jane Brand at your Lake Geneva last Tuesday. "Oakie" Von Boecklin and Hank Harjes are grandsons of the late Charles F. Berwind of Philadelphia.

Embassy Club Reopens Its Doors, Changes Its Name.

Another sign that life is about to return to the old village is the rejuvenation of what was in prohibition times the Embassy club. This haunt of society, sometimes quite exclusive, and other times not, is next the City court on 57th street and almost opposite a casket company—which calls for some sort of epigram. Anyhow, the Embassy, after many vicissitudes, has been closed for some time. Now it is to open again, but as the Maytown club—a rather meaningless name—but on most exclusive lines.

The membership committee, which promises to be stern, includes Frederic F. Alexandre, John Aspegren, George Bagby, Nathaniel P. Hill, Julian McCarthy Little, Louis de l'Aigle Munds, Lawrence Copley Thaw, Hamilton Pell, William Wetmore, Prince George Matchabelli, Capt. David V. Shaw-Kennedy, and Lawrence Tibbett. I think that assemblage should be able to pick the social and Bohemian wheat from the chaff.

FAR FROM THE CITY'S HUBBUB

Three year old Margaret Stoll is one of the youngest swimmers at the Glenview pool. She is the daughter of Mr. and Mrs. John O. Stoll of Lake Shore drive. Mr. and Mrs. Stoll have rented a house in Highland Park, where they are spending the summer. [TRIBUNE Photo.]

Concerts Fill Social Calendar in Berkshires

N. Y. Philharmonic Plays to Thousands at Festival on Dan R. Hanna Farm.

PITTSFIELD, Mass.—[Special.]—The Berkshire Symphonic festival, which is the most ambitious public musical event in the history of Berkshire county, is being held on the Dan R. Hanna farm between Lenox and Stockbridge. A matinée this afternoon will be followed by the last of three outdoor concerts tomorrow night by the New York Philharmonic orchestra, Dr. Henry Hadley, conductor. The setting is picturesque, with heavily forested Richmond mountain for a background. The festival is being patronized by more than 3,000 persons. Mrs. Arthur F. Schermerhorn of Chicago and New York, one of the guarantors of the festival, and Mrs. Thomas H. Blodgett, the former Margaret C. Kendrick of Chicago, are among the boxholders. If plans materialize the festival will last a week in future years.

The final chamber music concert of the summer series at Mrs. Frederick S. Coolidge's Temple of Music, South Mountain, Pittsfield, is being held tomorrow afternoon with Miss Katherine Bacon, pianist, of New York as assisting artist. She is the guest of William Willeke, Mrs. Coolidge's life conductor, and Mrs. Willeke. The program includes compositions by Schubert, Debussy, Hugo Wolf, and Cesar Franck. Mrs. Willeke is giving a tea after the concert, and Mrs. Edwin T. Rice will pour.

Martha Baird Assists Gordon String Quartet in Concert.

At Music mountain, Falls Village, Conn., tomorrow afternoon Miss Martha Baird, pianist, is to assist the Jacques Gordon String quartet, which will play a Cesar Franck piano quintet and a Beethoven string quartet. The concerts at Music mountain will continue until Sept. 16. The average attendance at the Pittsfield and Falls Village entertainments during the season has been 400. They attract music lovers within a radius of fifty miles.

The outstanding golf event in the Berkshires next week is to be the thirty-eighth annual Stockbridge tournament for the Stockbridge cup, the most valuable golfing trophy in the county. It was won in 1933 by McA. Donald Ryan, son of Mr. and Mrs. John Barry Ryan, and the grandson of the late Thomas Fortune Ryan. For several years Kimball Salisbury of 1415 Astor street, Chicago, has been one of the first sixteen in the Stockbridge tournament.

Mrs. Warren M. Salisbury of 1100 Lake Shore drive, Chicago, had as guests this week at Tor Court, Pittsfield, Mrs. David Mark Cummings and her sister, Mrs. James C. Sharp of 1550 North State parkway, Chicago, and Mrs. Charles Adsit, also of Chicago. Mr. and Mrs. Kimball Salisbury are to be the guests over the Labor day week-end of Mr. and Mrs. Lindsay V. Dodge of Greenwich, Conn.

Bowen Blair a Guest at Kellys' House Party.

Mrs. Lucy Wadhams Dodge, formerly of Milwaukee, Wis., is to be hostess for the Richmond Garden club at Guestwick, Pittsfield, next Tuesday, and Carl Stanton of Peterboro, N. H., is to give an illustrated talk on "Small Garden Designs." Mrs. Dodge had as guest this week Mrs. Charles W. Penrose of Washington, D. C.

Mrs. W. Rockwood Gibbs, president of the Richmond Garden club, is to be chairman of judges at the North Adams Garden club flower show next Wednesday. She will be assisted by Miss Alice Orme Smith of Pittsfield.

Bowen Blair of 1416 Astor street, Chicago, is in a house party of young people whom Mr. and Mrs. Shaun Kelly (Charlotte B. Crocker) are having at Glen Crannie, Richmond, for their daughter, Miss Aileen Kelly.

Mr. and Mrs. A. B. Hastings of Cairo, Ill., registered at Olde Egremont tavern, South Egremont.

John W. Holloway of Glencoe, Ill., has been spending a week with his parents, Mr. and Mrs. Harry C. Holloway, at Tamarack villa, Tyringham. Mrs. Charles Cookman and the Misses Elizabeth and Frances Cookman of Englewood, N. J., also were their guests.

ENGAGEMENT ANNOUNCED

Miss Mary Egbert, whose engagement to Clayton Sayre Hexton was announced recently by her parents, Mr. and Mrs. Middleton Gordon Egbert of Oak Park. Mr. Hexton is the son of Mr. and Mrs. Julian S. Hexton. (Du Bois Photo.)

Watch Hill Club Stages Brilliant Governors' Ball

Golfers Honor Newly Elected Officers at One of Season's Gayest Affairs.

WATCH HILL, R. I.—[Special.]—One of the smart affairs and one which will long be discussed over cocktails this winter was the Governors' ball held at Misquamicut Golf club Saturday night, Aug. 25. The newly elected governors of the club were hosts, and a brilliant and merry crowd danced to the music of Wittstein's orchestra far, far into the night.

Mr. and Mrs. Paul D. Hamlin have returned to Chicago after spending a week with the Frank Hibbards at Cove End. During the Hamlins' visit, Mr. and Mrs. Hibbard entertained with several luncheons and dinners.

Mrs. Louise De Koven Phelps was a visitor in Boston recently.

Miss Betty West had as her guest at Stoneleigh Potter Stewart of Cincinnati.

Libby Holman Pays Brief Visit.

Libby Holman Reynolds of stage fame, and more recently principal figure in notoriety not so pleasant, made a brief visit here. Last year she spent the season occupying Elm Rock.

Monday marked the opening of the men's golf championship tournament at Misquamicut Golf club. C. A. Griscom III. of Philadelphia is the present holder of the title. Frank Hibbard, Russell Fergus, and Richard Phelps of Chicago are among the contestants.

Wednesday afternoon the women's golf team, under the leadership of Mrs. Phelps, went to Fishers Island to play the second match in the annual triangular tournament between Watch Hill, Narragansett, and Fishers Island. Narragansett, the present holder of the trophy, was the winner of the first match. After the tournament, Fishers Island's team was host to the visiting players at luncheon.

Maude Adams Plays "Twelfth Night" at Westerly.

Maude Adams, who is heralding her return to the theater by a tour through the New England states, was at the United theater in Westerly last *Friday* playing in Shakespeare's "Twelfth Night." Quite a number from Watch Hill went to see Miss Adams and afterwards attended the regular weekly dance at the Watch Hill Yacht club. Among those present was Mrs. Louise De Koven Phelps.

Friday, Aug. 24, tea was served on the spacious terrace of the Misquamicut Golf club, and all prizes awarded the winners of the various events held during the season.

Canada Woman Cut Her Third Set of Teeth at 100

OBSERVING the one hundredth anniversary of her birth, Mrs. Thomas McEwen of Tichborne, Ont., recently enjoyed the unusual pleasure of cutting her third set of teeth.

Sports Popular with Chicago Colony in East

Golf, Riding, Hiking Fill the Days of Local Notables in the White Mountains.

WHITE MOUNTAINS, N. H.—[Special.]—Miss Helen Wadsworth who arrived early in the season to pass the summer at a hotel in Whitefield; Mr. and Mrs. Samuel Adams Lynde of Winnetka, Mrs. Howell D. Erminger, and Miss Bertha Erminger of Chicago, all members of the colony there, together with Mr. and Mrs. F. R. Cooper of the cottage colony at Whitefield, attended the Alpine cabaret and ball given at a hotel last evening by Mrs. Van H. Dodge and Mr. and Mrs. Frank Schuyler Dodge in honor of the August colony, of which so many prominent Chicagoans have been members. The group also participated in the lawn golf tournament and community tea given there on Saturday. Many Chicagoans played in the contract bridge tournament on Monday evening. It was arranged by Mrs. Harold E. Hewlett of Babylon, L. I.

Harry Wilmerding and Sanford Otis of Chicago, who arrive in the White Mountains this week, plan a walking tour. They will first visit Mr. Wilmerding's sister, Mrs. Lowell R. Burch of New York at her quaint old farmhouse at Littleton. It adjoins Hill Acres, the great estate of Mr. Burch's mother, Mrs. John R. Morron of New York. Mrs. Burch is now president of the White Mountain Garden club, which holds its annual meeting this week at the Maplewood casino, Maplewood.

Emily Glessner and Her Sisters Inveterate Riders.

Miss Emily Glessner of Chicago, with her sisters, Mrs. Rene Mathe of Paris and Mrs. Robert Edge of New York, is enjoying the riding. The young people all are at The Ledges, the summer home of Mrs. John G. M. Glessner at Littleton.

Enjoying a delightful visit at the Mount Washington, Bretton Woods, were Mrs. D. Mark Cummings and Mrs. James C. Sharp of Lake Forest with Mrs. Charles C. Adsit of Chicago. They motored to Whitefield Thursday to call upon friends at a hotel, having luncheon there.

Mrs. Annie Cobb of Highland Park is spending the month at an inn in Whitefield, N. H. She attended the garden party given there by the summer colony this week for the benefit of the Little Mountain Church of the Transfiguration at Whitefield.

Mrs. Bulle Gassoway of Tuscola has arrived in the White Mountains to spend some time at a hotel in Crawford Notch. There also are Mr. and Mrs. Nathaniel Leverone of Chicago for a stay of several days.

Commander Frederick L. Sawyer, U. S. N., of Evanston, who cruised to the North Cape and Iceland this summer, is expected to return and spend the autumn at a hotel in Crawford Notch. Last week Commander Sawyer, for the first time in some years, missed playing in the annual men's golf tournament there. He has been a member of the smart army and navy set at Crawford Notch for many summers.

Bauers Join Colony of College Professors at Franconia.

Dean William C. Bauer of Northwestern university engineering school, and Mrs. Bauer have arrived from Evanston to spend the remainder of the season at Franconia. A notable colony of college professors is spending the summer there.

A group of young people, including several from Chicago, enjoyed a horseback ride up Thron mountain, Jackson, with James M. Amster on Thursday.

Miss Margaret W. Barnes of Chicago, who is touring with Miss Dorothea Dunbar of Rochester, N. Y., arrived at an inn in Jackson this week.

Mr. and Mrs. M. E. West are touring the mountains and have recently been at a hotel in Crawford Notch.

Henry J. Patten of Chicago gave a dinner party this week on Sugar Hill.

Miss Katherine Kurtz of Chicago is at a hotel in Twin Mountains, N. H.

H. T. Carmichael of Chicago is enjoying golf and sports in North Woodstock, N. H.

Mr. and Mrs. Alfred Bates of Chicago and Evanston are staying for a part of August at an inn in Littleton.

Miss Dorothy S. Davison and Miss Florence M. Davison of Evanston have arrived in the White Mountains, being registered at a hotel in Colebrook.

Woman Is Mammalogist in Department of Agriculture

MISS VIOLA SYNDER is a mammalogist of the biological survey of the department of agriculture, with laboratories in the National museum in Washington, D. C. Specifically, she is assistant in charge of the largest collection of specimens of North American mammals to be found anywhere on the face of the globe—200,000 of them representing about 2,600 known species and sub-species.

SLENDERIZE AT Suchards

Results Guaranteed

Special Business Woman's Course Monday, Wednesday and Friday Evenings.

SUCHARD METHOD

5 S. Wabash Ave., Mallers Bldg.

Telephone: RANdolph 9434

PECK & PECK

LAST WEEK OF HALF YEARLY SALE

COATS—SUITS

$14.95 to $23.95

formerly up to $49.50

DRESSES

$4.95 $9.95 $14.95

formerly up to $35.00

KNIT SUITS

Large Sizes Included

$14.95 $19.95 $33.95

formerly up to $55.00

SKIRTS formerly up to $12.50 $2.95 and $4.95

HATS formerly up to $15 $2.95 and $4.95

PECK & PECK

38-40 SOUTH MICHIGAN AVENUE

NISLEY · TEN · YEAR · ANNIVERSARY · JUBILEE

AUTUMN FORECAST • • •

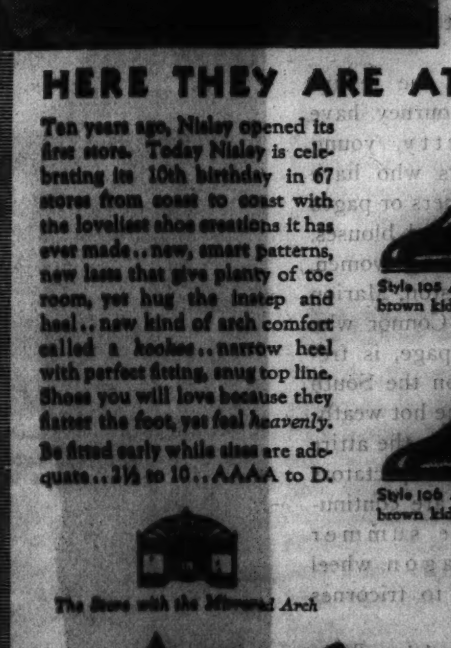

TRIM SLIM LINES and NEW COMFORT

Portrait of Style 103 black or brown kid Arch Comfort, welt sole $4.45

HERE THEY ARE AT NISLEYS

Ten years ago, Nisley opened its first store. Today Nisley is celebrating its 10th birthday in 67 stores from coast to coast with the loveliest shoe creations it has ever made.. new, smart patterns, new lasts that give plenty of toe room, yet hug the instep and heel.. new kind of arch comfort called a *hookee*.. narrow heel with perfect fitting, snug top line. Shoes you will love because they flatter the foot, yet feel *heavenly*. Be fitted early while sizes are adequate.. 2½ to 10.. AAAA to D.

Style 105 Arch Comfort in black or brown kid $4.45

Style 106 Arch Comfort in black or brown kid $4.45

The Store with the Mirrored Arch

ARCH COMFORTS $4.45

OTHER STYLES $3.95

Nisley

The Nation's Quality Shoes for Women

217 S. STATE ST., CHICAGO

Between Adams and Jackson

Oak Park, 1116 Lake St.—So. Bend, 235 S. Michigan St.

Milwaukee, 179 W. Wisconsin Ave.

ALL SET FOR A SAIL ON THE LAKE

Miss Dorothy Ongman posing nautically in Belmont harbor. She was aboard the Phantom, owned by John W. Cheshire, when this picture was made one sunny morning.

[TRIBUNE Photo.]

Artists' Fair in Santa Barbara Huge Success

Social Leaders Prominent in Crowds That View Yearly Open Air Exhibit.

By Mrs. Joseph Coleman.

SANTA BARBARA, Cal. — [Special.] — Seeing Santa Barbara from an artist's viewpoint brought interesting experiences to me last week.

Foremost was the artists' street fair held in the sunken gardens of the courthouse grounds. This event has become one of the colorful attractions here. There was a display of everything artistic, and the affair was notable not only for the number and quality of the entries but for the large number of people who showed their interest and appreciation. The courthouse in the background made a perfect setting, for it is a beautiful building and carries out in every detail, both inside and out, the Spanish feeling in architecture for which Santa Barbara is becoming more and more noted.

My friend, Mrs. Wolcott [Lilia] Tuckerman, took me for a visit to the Falkner art gallery. The current showing contains the work of seven painters. Mrs. Tuckerman is one of California's well known landscape painters and has several canvases in this exhibition. One in particular I should like to own. Called "Study in White," it shows white daturas in a white vase against a background of white brocade. Quite lovely. Cecil Clark Davis, well known in Chicago, who now spends her winters here, sent two excellent portraits. Two large peacock panels done by Eunice C. MacLennan, a Santa Barbara artist, were also especially attractive to me. There are desert pictures by Charles A. Fries; the pathos and patience of the American Indian portrayed by Anna Katharin Skeele; bright spots of reds and yellows made by Karl Yen's flowers, and a variety of subjects by Elizabeth Sherman. All in all, it was a fascinating visit.

Joseph Ryersons Give Luncheon for Fredric March.

Social activities seem to be going quite a pace. Luncheon at the Joseph Ryersons' to meet Fredric March, famous movie star, and Mrs. March. Another charming luncheon given by Mr. and Mrs. Clive Runnells.

Mrs. Jack Stark has visiting her at the present moment her son and his wife, Mr. and Mrs. Thomas L. Glass Deuell of Chicago, and many parties are being arranged for them. Dr. and Mrs. Philip Chancellor gave a cocktail party in their lovely garden. There was another at Mr. and Mrs. Robert Doulton's, and still a third at the Biltmore gardens on Sunday.

Mr. and Mrs. Kirk B. Johnson gave a delightful cocktail party in honor of their guests, Mr. and Mrs. Frederic B. Menner of St. Louis. This was a terrace party, and these terraces are such charming spots.

Invitations were received this week for the marriage of Miss Martha Dickinson to Henry Ulman Jr. on Wednesday, Sept. 5, at 4:30 o'clock, at the Dickinson home in Hope Ranch.

More good polo this week on the spendid Fleischmann field. Katharine Hepburn, screen star, awarded the trophies, given by Baron Max von Romberg, to the winners following the game.

Notables Step Forth Disguised as Infants.

Many Chicagoans joined the frolic at the Montecito Supper club last Saturday night. It was in the form of a "baby" party. In one group were Mrs. Clarence B. Mitchell in baby costume, Mr. Mitchell as himself, Mrs. William H. Mitchell as a trained nurse, and William Mitchell as one of our best obstetricians. Mrs. Robert Doulton was cute in a short blue gingham dress, and Mr. Doulton was his inimitable self. Mrs. Joseph Ryerson was a nursemaid; Mr. Ryerson was in knickers. Clive Runnells wore a baby costume, and Mrs. Runnells was blacked up as Topsy. Mrs. Russell P. Kelley wore checked shorts. Charles Wiman was dressed as a baby; Mrs. Wiman as a little girl. And Mr. and Mrs. Knight Cowles wore rompers. The entrance to the ballroom was down a playground slide, an entry that dispelled all possible formality. Great fun and a gay crowd.

State street was gay last week with its decorations for the annual fiesta celebration—Old Spanish Days. This was the biggest event of the late summer season. The Fiesta association had an interesting collection of old vehicles. Among these was an old stage coach owned by John J. Mitchell, who takes an active part in fiesta weeks.

AMONG THE NEWLYWEDS

Mrs. Joseph A. Norton was Miss Irene O'Connell until July 7, when her marriage to the son of Thomas F. Norton of Rock Island took place in St. Ignatius church. The Rev. Michael J. O'Connell, vice president of De Paul university and a cousin of the bride, officiated. Mrs. Norton, daughter of Mr. and Mrs. John O'Connell of Pratt boulevard, is a graduate of Clarke college in Dubuque, Ia. Dr. Norton received his degree from the dental department at Loyola.

Expert Stenographer Has Use Only of Her Left Arm

BORN without a right arm, Miss Virginia Martin, aged 18, of Salt Lake City, Utah, is an expert stenographer. She can take dictation at the rate of 100 words a minute and transcribe copy half as fast.

WEDDINGS

Ruth Berenbaum, daughter of I. D. Berenbaum, 3434 West Monroe street, to Alvin Black, son of Mr. and Mrs. David Black, on July 25.

Helen Hesselberg, daughter of Mrs. Betty Hesselberg, 4800 North Springfield avenue, to Harold Feinstein, son of Mr. and Mrs. M. Newman, 3300 West North avenue.

Tillie Gertrude, daughter of Mr. and Mrs. Ezra Brown, 1234 Independence boulevard, to Dr. Eugene P. Davidson, son of Mr. and Mrs. A. Davidson of Des Moines, Ia., on Aug. 12.

Reva Jean, daughter of Mr. and Mrs. Meyer Schwartz, 1415 South Central Park avenue, to Joseph J. Ticktin, son of Mr. and Mrs. David J. Ticktin, 3357 West Adams street, on Aug. 5.

Marion Virginia Anderson, daughter of Mr. and Mrs. C. Jalmar Anderson, 4141 North Francisco avenue, to Lloyd Winton Lile Jr., son of Mr. and Mrs. Lloyd Lile, 5631 North Bernard street, on April 15.

Helen Sherry and Nina Lois Eaton, daughters of Mr. and Mrs. Wyman Eaton, 7340 Merrill avenue, to Deland Carmer and Carl Devol Jr., respectively, in a double wedding on Aug. 11.

Lois Piowaty, daughter of Mr. and Mrs. Fred Piowaty, 6837 Clyde avenue, to Arthur Flaxman, son of Mr. and Mrs. H. S. Flaxman, 6740 South Shore drive, on July 28.

Rose Silverman, daughter of Mr. and Mrs. Max Silverman, 5046 North Lawndale avenue, to Morris Slavik, son of Mr. and Mrs. Herman Slavik, 4906 North Monticello avenue.

Reva Jean Schwartz, daughter of Mr. and Mrs. Meyer Schwartz, 1415 South Central Park avenue, to Joseph J. Ticktin, son of Mr. and Mrs. D. J. Ticktin, 3351 West Adams street, on Aug. 5.

Fagele Leila, daughter of Mr. and Mrs. Max Segal, 911 Lafayette parkway, to Irving Holtzman, on Aug. 5.

Dorothy Hoffman, daughter of Mr. and Mrs. Allen E. Lonston, to Earl S. Katz, son of Mr. and Mrs. Isaac Katz of Kansas City, Mo., on Aug. 15.

Ruth Chertkow, daughter of Mr. and Mrs. Benjamin Chertkow, 1516 South Tripp avenue, to Harry R. Polakow, son of Mrs. Jennie Polakow, 3743 North Ohio street, to take place on Sept. 22.

Billie Sylvia Berman, daughter of Mr. and Mrs. Gus Berman of Atlanta, Ga., to Harry H. Hyman of Chicago.

Engagements

Hortense Goldstein, daughter of Mr. and Mrs. George M. Goldstein, 1546 Fargo avenue, to Harold N. Solomon, son of Mr. and Mrs. A. Solomon, 5665 Magnolia avenue.

Phyllis Silverman, daughter of Mr. and Mrs. Maurice B. Silverman, 2612 Farwell avenue, to Leonard Dresner, son of Mrs. Celia Dresner, 1318 Sherwin avenue.

Helen Genevieve Brayer, daughter of Mrs. Mary Brayer, to John H. White of Milwaukee, Wis.

Helen Jacobs, daughter of Mr. and Mrs. David Jacobs of Norfolk, Va., to Sol A. Segal, son of Mr. and Mrs. David Segal, 7419 Colfax avenue, Chicago.

Libbye Migdal, daughter of Mr. and Mrs. Julius Migdal of 2744½ Pine Grove avenue, to David L. Kluman, son of Mr. and Mrs. Louis Kluman of 3335 Wilson avenue.

Lillian Schuman, daughter of Mr. and Mrs. Nathan Schuman, 4614 North Central Park avenue, to Isador Wax, son of Mrs. Goldie Wax.

Eleanor Kanne, daughter of Mr. and Mrs. B. Kanne, 7625 Essex avenue, to Edward Sager, 5433 Greenwood avenue, son of Mr. and Mrs. Jacob Sager.

Marjorie Hoy McDougall, daughter of Mr. and Mrs. Neil R. McDougall, 1453 East Marquette road, to Harvey J. Deobald, son of Mr. and Mrs. Albert Deobald of Tonica, Ill. The wedding will take place Sept. 1.

Bertha Shechtman, daughter of Mr. and Mrs. Jacob Shechtman, 2951 Diversey boulevard, to Benjamin Rosen, son of Mr. and Mrs. Harry Rosen.

June Andre Kahn, daughter of Mr. and Mrs. M. Mandel Kahn, 3601 Douglas boulevard, to Nathan D. Leznek of Chicago.

Grace Caroline Koch, daughter of Mr. and Mrs. C. P. Koch of Maywood, to August H. Jacobs, son of Frank Jacobs of Chicago.

Theater Frolic Aids Playhouse at Bar Harbor

BAR HARBOR, Me.—[Special.]—One of the most interesting and original affairs of the season will be the Red, White and Blue theater frolic to be given by a group of summer colonists on Thursday evening for the benefit of the Mount Desert playhouse. Ladies will appear in gowns of the colors of the ball and all dancers must wear masks until midnight.

The Casino, where the affair will be held, will be decorated to look like a large tent and the balcony will be made into a series of boxes, several of which have already been taken. There will be a grand march at 11 and a divertissement at midnight, with numbers by members of the Playhouse and other stars of the stage and screen. Supper will be served at 1. Miss Patty McCormick is one of the chairmen of the junior committee for the ball.

Walter Damrosch Conductor at Choral Society's Concert.

The Bar Harbor Choral society held its annual concert this afternoon at the Casino, with Walter Damrosch as guest conductor. Mr. Damrosch gave explanatory notes to the action and music of "Die Meistersinger," and led the society in singing numbers from that opera.

Among those who are acting as patronesses are Mrs. Edsel Ford, the Hon. Lady Lindsay, Mrs. F. Hamilton McCormick-Goodhart, and Mrs. Vance McCormick.

Member of British Legation Guest of McCormick-Goodharts'.

Mrs. Robert Hall McCormick, Miss Patty McCormick, and Robert Hall McCormick III. have returned from New York, where they stayed for several days last week-end. Mr. and Mrs. F. Hamilton McCormick-Goodhart have as their house guest at Italian Villa H. W. A. Freese-Pennefather of the British embassy in Washington.

Many young people are interested in the debut here of Miss Kate Davis Pulitzer at a dance given for her next Wednesday evening by her parents, Mr. and Mrs. Joseph Pulitzer, at their estate, Chatwold.

Mr. and Mrs. Charles B. Pike were among those opening their gardens for the benefit of the Bar Harbor Red Cross last Sunday.

OUT AT KNOLLWOOD

Mrs. Frank G. Osborne, the former Anne Robinson, presented an attractive picture as she watched some tennis matches at the Knollwood club. Mr. and Mrs. Osborne are spending the summer with his mother in Evanston, but they will take an apartment in the fall.

[TRIBUNE Photo.]

ART NOTES

Karl Buehr has been busy painting portraits. His son, George Buehr, recently wrote some amusing lines about the "Song of the Lark." It is to be feared that Buehr is not regarded with altogether a serious eye by the modern-minded.

"Turkey of Yesterday," by Salvatore Salla, is on view in the Young gallery, 428 North Michigan avenue. It is a colorful canvas, well painted.

The World's Fair Art exhibition, sponsored by the Chicago Art League of Negro Artists, opened Aug. 19 to continue to Sept. 16, at the Wabash Avenue Y. M. C. A., 3763 South Wabash avenue. It is an interesting show.

WEDDING RINGS

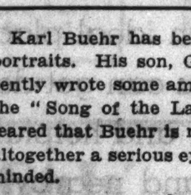

10 Selected Genuine Diamonds 10% Iri. Platinum $22.50

Thousands of platinum wedding rings are made every year in our model factory. Ring illustrated heavy weight, other styles $7.50 to $500.00. Compare quality and price.

LEBOLT & COMPANY
STATE STREET, corner WASHINGTON

INSTANT FRESHNESS AND CHARM FOR YOU

BURNHAM Quick Facial

EXPERIENCE the exhilarating joy of this special, speedy Burnham beauty service. Drop in any time—you will be hurried only to the extent that you wish. If you are not rushed for time, by all means have a long, soothing Kalos Facial. You will be amazed to see how fine lines disappear—how sallowness turns to freshness—how that tired look slips away during this famous treatment.

$1.00 for quick facial

Permanent Waves—Six standard methods to choose from. Genuine, fresh, trademarked materials. Expert operators. $5.00 for short hair not grey or white

Generations of Chicago's fastidious women have patronized Burnham's for Beauty—
Hair Cutting, Hair Dressing, Hair Tinting
Scalp Treatments, Chiropody, Electrolysis

E. BURNHAM
World's Oldest and Largest Beauty Establishment
138 N. STATE ST. • Phone RANdolph 3351

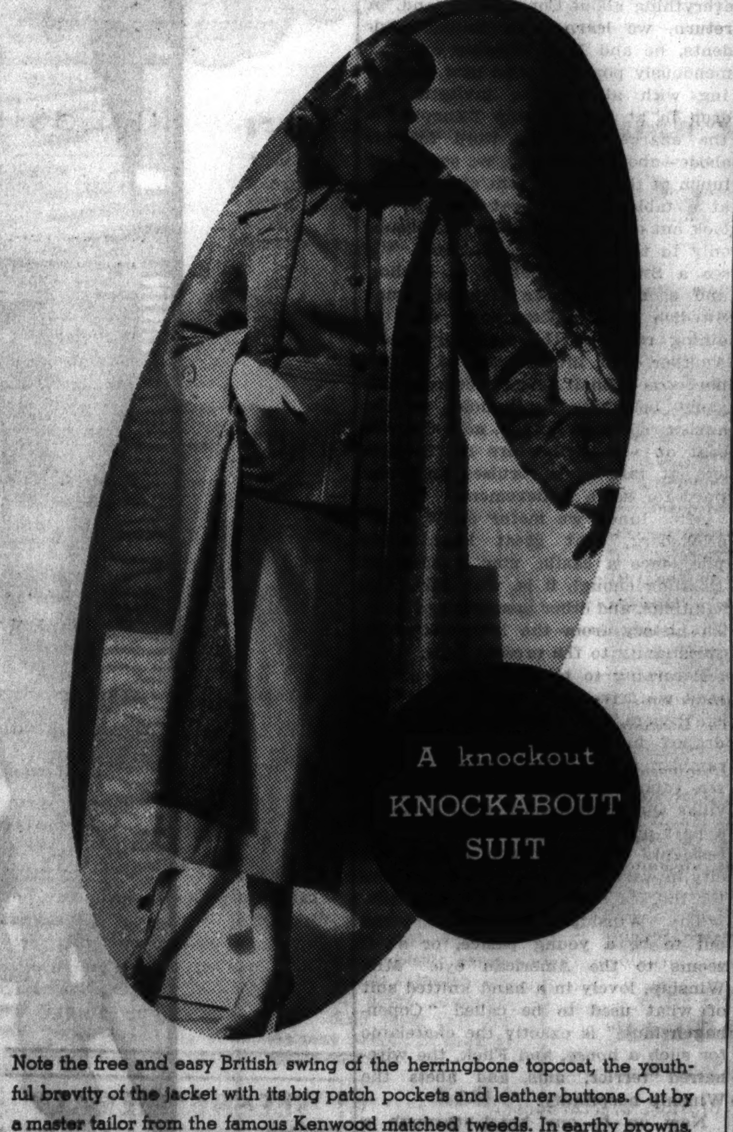

Note the free and easy British swing of the herringbone topcoat, the youthful brevity of the jacket with its big patch pockets and leather buttons. Cut by a master tailor from the famous Kenwood matched tweeds. In earthy browns, pine-green, black and white, for wear all day, every day, now, and through the fall. THE SUIT, $25.00 • THE TOPCOAT, $29.50.

KENWOOD WOOLENS

550 NORTH MICHIGAN AVENUE • One block north of the bridge

COLLEGE WEEK AT SAKS-FIFTH AVENUE

Aug. 27th to Sept. 1st

Miss Gertrude Matthews of Vassar

Miss Margaret Hurley of St. Mary's of the Woods

Miss Dorothy Foley of Illinois

Miss Rita Poole of Northwestern

Saks is up on college fashions . . . We've got the right answers to what's new, to what's correct for class . . . for sports . . . for evening wear, and we have chosen ten young college girls to help you select what is right for you. Whether you are going to Vassar, Wellesley or Smith . . . Chicago, Northwestern or Illinois, you can rely on Saks-Fifth Avenue's college fashion advisors to outfit you smartly and becomingly from head to toe . . . and most economically, too!

COLLEGE FASHIONS

In the Petites Modernes Shop

Wool and Silk Crepe Dresses...12.95 up
Dance and Dinner Dresses......17.50 up
Untrimmed Cloth Suits..........17.50 up
Fur Trimmed Cloth Suits........35.00 up
Tweed Coats....................29.75 up
Fur Trimmed Cloth Coats........55.00 up
Millinery.......................5.00 up

FOURTH FLOOR

In the Tally Ho Sports Shop

Sweaters........................8.50 up
Skirts..........................7.00 up
Wool and Silk Sports Dresses....18.75 up
Knitted Dresses and Suits.......22.75 up
Untrimmed Tweed Suits...........35.00 up
Harris Tweed Sports Coats.......39.75 up
100% Camel's Hair Coats.........29.75 up

THIRD FLOOR

ANNOUNCEMENT

The Presidents of the Chicago Alumnae Clubs of nine of the country's leading women's colleges will act as official representatives of their organizations, and will be our honored guests at a reception on Monday, August 27th, from 2:30 until 5:30. Vassar, Goucher, Rockford, Radcliffe, Connecticut, Wells, Smith, Mount Holyoke and Wellesley will be represented.

SAKS-FIFTH AVENUE
North Michigan Avenue at Chestnut Chicago

Host House Is to Be Scene of Drama Lecture

Mrs. A. Starr Best Gives Talk in the Chicago Woman's Club Series.

By Ruth DeYoung.

DRAWING upon home talent, the Chicago Woman's club will present Mrs. A. Starr Best of Evanston, founder and first president of the Drama League of America, as the speaker in its World's Fair lecture series at 11 o'clock Tuesday morning in the Illinois Host House at A Century of Progress. Developing the general theme, "Society Tomorrow," Mrs. Best will discuss "The Drama of the Future."

It was Mrs. Best who launched and promoted the Little Theater movement in this country and it is her plan of organization that is now most often used in cities both east and west. It was also she who planned, projected, and conducted seventeen national five day conventions of the Drama league.

Mrs. William E. Lewis will introduce Mrs. Best on Tuesday morning and will be hostess at a luncheon following the program in the Trustees' lounge in the Hall of Science.

Another luncheon which the Chicago Woman's club is planning for the coming week is the party that the distinguished guest committee is to give at 12:30 tomorrow for Mrs. Victoria Faber Stevenson of Washington, D. C., national president of the National League of American Penwomen. At the speakers' table will be Mrs. John H. Buckingham, president of the Chicago district of the league; Mrs. Ross Beatty, president of the Northern Illinois district, and Mrs. Frank Funk, president of the Springfield district. Mrs. Frederic D. Porter is chairman of the distinguished guest committee.

Illinois Federation Honors Mary Carr at Movie Luncheon.

Manifesting its interest in the motion picture industry, the Illinois Federation of Women's Clubs, through its movie department, will have a luncheon Tuesday noon at the Malibu Beach club at the World's Fair for Mary Carr, beloved star of the famous production, "Over the Hill." After the luncheon there is to be a demonstration of the mechanics of motion pictures by Mrs. Charles R. Holton, the department chairman, assisted by the Thalians, a Hollywood organization of young people at the Fair.

The Sinfonian singers from Albion college will be in Chicago Tuesday to present a program that afternoon in the federation lounge in the Hall of Social Science. This men's quartet will be directed by Prof. Hardin A. Van Deursen and accompanied by Prof. Dudleigh Vernon, the composer of "Sweetheart of Sigma Chi."

Indian Council Fire Gives Award to Expert in Pottery.

Following the announcement last week of Indian day, Sept. 7, in the court of the Hall of States at the Fair, the Indian Council Fire makes known this week that it will award its second annual Indian achievement medal to Marie Martinez on this occasion. Miss Martinez is a full blooded Pueblo from San Ildefonso, N. M., and is recognized as one of the finest pottery makers of this present day.

In San Ildefonso Miss Martinez has developed her art into an industry, so that the income from it exceeds that from agriculture, formerly San Ildefonso's major source of revenue. During the summer Miss Martinez has been at the Haeger Pottery company exhibit at the Fair, where she shows the process of painting a dull black etched design on the high black polish of pottery, a process that she invented.

Chicago Illinæ Have Dean of Women as Guest at Tea.

Miss Maria Leonard, dean of women at the University of Illinois, will be a special guest at the annual tea of the Chicago Illinæ club the afternoon of Sept. 1 at the Edgewater Beach hotel. After an address by Miss Leonard there is to be an autumn style showing, with some of the club members acting as models.

Miss Virginia Gunderson of Oak Park, president of the club, has invited all of those young women who expect to enter the university as freshmen in September. Assisting Miss Gunderson as hostess will be Miss Jessie Viehoff and Miss Ruth Drayer of Wilmette.

Monticello Seminary Alumnæ to Have Reception for Principal.

Alumnæ of Monticello seminary, who have a booth this summer at A Century of Progress, are planning a reception and dinner for their principal, Miss Helen Congdon, who is coming to Chicago on Sept. 29. The reception will be from 4:30 to 6 in the Trustees' lounge, with dinner following at 7 o'clock. Mrs. Hazel Garretson of Winnetka is president of the alumnæ association.

The Chicago alumnæ of the Alpha Gamma Delta sorority will be hostesses at a rushing tea this afternoon at the Lake Shore Athletic club. Guests will include the young women in the city and the suburbs who are entering colleges and universities this fall. Miss Gertrude Beck will be the hostess.

The Lillian Sherman Memorial Foundation is to have a dance at 8 o'clock Wednesday evening at the Free Sons club, 20 West Randolph street. Maurice Frank is president of the foundation, with Miss Leah Matosoff vice president, Miss Estelle Weiss secretary, and Dr. Meyer Bardige treasurer.

PRESENTED IN SEPTEMBER

Miss Durie Malcolm is the debutante daughter of Mr. and Mrs. George H. Malcolm of Lake Forest. She will be presented at a tea at home on Sept. 8.

[TRIBUNE Photo.]

When Chicago Was Young

Mid-Victorian Days in the Mid-Continent

By Herma Clark

IT seems natural to begin a column with the adverb "when," but instead of proceeding with the salutation "Dear Julia" we shall write "Dear friends of the 'When Chicago Was Young' column." For here we are in Denmark, and Copenhagen, not Chicago, will be our theme.

"When Copenhagen Was Young." That was long ago, as evidenced by pointed roofs and narrow streets in the older parts of the city. But we are not intending to dwell on the days of old, for the modern capital of Denmark is too intriguing to be slighted in favor of its past.

We knew this little realm would be clean and orderly, but we did not dream of the wealth of flowers we should find. Approaching from the Swedish port of Gothenburg, we were constantly exclaiming over the gardens of the villas passed by our train. For they were all abloom with rambler roses, begonias, ageratum, and other flowers whose names we did not know.

Ingeborg Christensen, well known Chicago artist, has commended us to the kindness of Copenhagen friends, and we find word awaiting us at the Hotel d'Angleterre. Soon comes Elliott Nyegaard, son-in-law of Morten Richter, both well known business men of the city, to take us about. Mr. Nyegaard's faultless English, which includes British and American slang, makes him a delightful companion as he shows us the sights. We visit the *Berlingske Tidende*, a great Danish newspaper which has been in the family of its founder for more than a century and a half. Then out into the town, in Mr. Nyegaard's American automobile.

Darting in and out of the downtown traffic at 5 o'clock, we are amazed at the bicycle brigade whose members are faring home from their work by the thousands. Bicycles never went out of fashion here, and we are told there are more than 300,000 of them in this city of a little less than a million people. Everybody rides a "cykle" [the Danish word for the wheel], and we see laborers carrying heavy ladders; nurses in large stiff white caps; students with books; girls whose waterproof capes stream out behind them, and Boy Scouts with camping equipment, off for the week-end—all sailing serenely along under their own power. They sit exceedingly straight and seem to be enjoying the exercise. Automobiles are not so plentiful as with us. Petrol [gasoline] is higher than in America and cars are more expensive, too, with the cost of shipping added to the price.

Then we are shown the slums of Copenhagen, but they are too clean to be thrilling. The poorest street lies along a picturesque canal, and we find the people who frequent it comfortably clad and not quite our idea of slum dwellers. There seem to be few poor people and all look intelligent and cheerful. No melancholy Danes in Copenhagen, so far as our observation goes. We see the attractive town apartment of the Nyegaards, on the upper floor of a building whose lower level is devoted to small and elegant shops. Mr. and Mrs. Nyegaard, both collectors of rare antiques, have much choice pewter, especially old Danish plates. A fine chest, banded with iron, is another treasure. In this a great-grandfather kept his law briefs.

One of our strongest reasons for visiting Copenhagen is to observe the first woman minister from America to a foreign country. Bearing a letter to Mrs. Ruth Bryan Owen from Col. Emil Pearson, former military attaché to the Scandinavian countries, we arrive just in time to miss our "Madame Minister." She had left, only the day before, for Greenland, on her way to the United States for her vacation.

This is a blow, but we are glad to find North Winship, chargé d'affaires, in the legation office on Amelia Gade, where it has been housed for many years. The regulation tile stove found in all Scandinavian countries is a feature of each of the public rooms in the legation, and we expect to hear complaint of the heating arrangements. Instead, Mr. Winship likes these stoves, he avers, much better than steam heat. Indeed, he likes everything about Copenhagen, and, in return, we learn from Danish residents, he and Mrs. Winship are tremendously popular. And now, accepting with alacrity an invitation to drop in at the Winship "dugout"—the chargé d'affaires word for his abode—about five-thirty, we set off for lunch at the Royal Yacht club, where, at a table in the great window, we look out on a harbor accounted second only to that of Rio de Janiero. We see a Swedish battleship at anchor, and soon a number of slim young Swedish naval officers come into the dining room of the club for lunch. Another boat much observed in the harbor is a small vessel once a private yacht belonging to a noble of the *ancien régime* in Russia, now a Soviet boat on which members of the proletariat take short cruises as a reward for some achievement.

After lunch we motor on to Fredericksborg, that great Renaissance pile, once a castle, now a museum. Dazzling enough it is, with furniture, paintings, and other memorials of Danish history from the introduction of Christianity to the present time.

Returning to town by the seacoast road we drive miles along the "Danish Riviera," as it is called, past villas draped in vines and adorned with rambler roses, with glimpses of the sea each moment. In one of these villas Queen Alexandra used to spend a part of the summer. The wealthy residents of Copenhagen forsake the city in warm weather, coming out here for the sea bathing and country air.

The Winships' "dugout" turns out to be a young palace, or so it seems to the American eye. Mrs. Winship, lovely in a hand knitted suit of what used to be called "Copenhagen blue," is exactly the chatelaine for such a house, and Flick, the wire-haired terrier, aids and abets the Winship hospitality.

Now on to our hotel, through a blinding rain, welcome in Copenhagen for there has been a real drouth here, as in America. As we step into our hotel room and open a small volume of Shakespeare's plays our eyes fall on some words of Hamlet, prince of Denmark, and we copy them in our P. P. C. notes for our Copenhagen friends. We copy them for you, too, kind TRIBUNE friends:

"Beggar that I am, I am even poor in thanks; but I thank you."

Theater Arts Exhibit, Which Travels as "Paper Goods," Recalls Strange Encounter of New York Customs with Brancusi's "Bird"

Officers Considered It Just Piece of Bronze, Hardly a Product of Genius.

By Eleanor Jewett.

THE International Exhibition of Theater Art, 26 South Michigan avenue, has aroused much enthusiasm, much admiration, much interest, and led to a goodly number of stories from members of an appreciative public. The best story comes from the Museum of Modern Art in New York, where this exhibit was first shown. It seems that the law and art have not seen eye to eye since modernism grew to full stature. Many may recall that there was trouble in 1926 about a piece of sculpture by Brancusi, a bronze "Bird," which was most unbirdlike and yet interpreted to the artist his conception of a bird in flight. The customs men, of rugged virtue, but possibly undeveloped imagination—the virile type that call spades spades and are usually blind to suggestive poetry—held Brancusi's "Bird" for a forty per cent tax, the customs inspector deciding that the bronze was not a work of art but simply a piece of bronze, perhaps a disguised plumber's aid, and therefore taxable. The case was brought to court and after learned and fevered explanations on the part of the sculptor and his friends, a decision was handed down in favor of Brancusi. His "Bird," a spiral of metal, was art.

Since then the customs inspectors have worried over many a curious importation. The present International Theater exhibit contains many pieces four hundred years old, and if age had anything to do with art these surely would qualify. The exhibition is composed of theatrical scenery, curtains, backdrops, and costumes, as well as models of stage sets. Many of the pieces are foreign in origin, and, believe it or not, all the foreign objects, whether old or new, have been rated by the customs as "paper goods" and travel about the country under that designation, bonded to insure their eventual return to the foreign port from which they came.

Theater Art of the '40's Now an Actuality Here.

William Shaw of Chicago calls our attention to the fact that in connection with the opening of the International Exhibition of Theater Art [though there is no closer link that coincidence] an actual full size sample of theater art of the 1840's can be seen in use in Chicago today. He refers to "The Drunkard" at the Auditorium. The setting of the stage itself, so says the program, is a practical duplication of the original Barnum sets. The Los Angeles Museum of Theatrical History has asked for the settings being used by "The Drunkard" company in Hollywood, so these will be turned over to the museum when the run ends there.

It might be noted, in passing, that the acting of the 1840's is being as cleverly duplicated as the stage settings. Were the International Theater exhibit to give shorter excerpts from plays back through the last 400 years the glamor of their exhibition might be still richer. Yet it tells its own story well enough. In imagination we see the puppets walking the little boards, hear their thin voices, watch their meticulous gestures, and feel the atmosphere of the theater slowly building up around us. Germany, Hungary, Italy, France, England, Russia, Sweden, and Switzerland each give something to the building. The past throws its magic dust into our eyes; the present tosses many colored balls to dazzle us. The exhibit is a miniature whole, fascinating and enriching in its complexities and simplicities.

A summer school of painting near Chicago is that at Saugatuck, Mich., under the direction of Frederick F. Fursman. This year a new instructor is Edgar Ruprecht, who is back after seven years of study and painting in Capri, Munich, and Paris. Several exhibitions have been held this summer in the village hall. Carl Hoerman had a one man show the last two weeks. Among week-end speakers have been Thomas E. Tallmadge, Ralph Fletcher Seymour, Elizabeth Haseltine, Thomas Wood Stevens, and Daniel Catton Rich. The Saugatuck school is almost a Chicago enterprise, so interested and active in it are various Chicagoans of note in the art world.

News of Interest to Lovers of Art.

Richard A. Chase, member of the All-Illinois Society of Fine Arts, is represented by a series of brilliant murals on the grounds of A Century of Progress.

Carol Proctor is meeting with success in getting out two books for children. They are in invisible ink which comes into sight when the child draws a pencil back and forth over the page. The illustrations are in line with the charming fantasies of birds and animals, toys, and pets that her water colors of recent exhibits have made familiar to us.

The Hoosier salon is throwing a long look ahead and has settled on the date for the next annual exhibit—Jan. 26 through Feb. 9, 1935, in the Marshall Field galleries. Mrs. C. B. King, chairman of the Hoosier Salon Patrons' association, has gone east to visit various studios in New York and to spend a little time in the Wayman Adams school at Elizabethtown, N. Y.

J. Ernest Brierly, painter of portraits, has gone abroad with his wife for an indefinite stay. They are at present in Spain.

Mrs. King considers Clay Kelly's exhibition of poster murals in the mathematical department of the Hall of Science one of the finest things in the Fair. The murals have been asked for to be shown later in the permanent exhibition at the Fort Dearborn gallery in Detroit.

Louise Bond, one of Chicago's many art enthusiasts, asks why Louis Cheskin is not represented in the Art institute Century of Fine Arts exhibition, when two of his pupils are. The pupils are John Stephan and C. Rosenberg. It is impossible to answer Miss Bond's question, because no one knows why any painter was left out. The Art institute chose the exhibit. The Stephan "Nude" won the Chicago Woman's club prize this last February, much to the surprise of the club members, who threatened to withdraw their prize in the future were such a poor joke repeated. Why it is included in this more important exhibit is one of those mysteries of Chicago art which Mr. Harshe alone could unravel.

Clay Kelly is back after a summer of painting in Gloucester and has brought with him many brilliant water colors and oils.

Helen Slutz, well known for her pastels of flowers and her water color portraits of children, has had a successful month of painting in Jacksonville, filling numerous commissions.

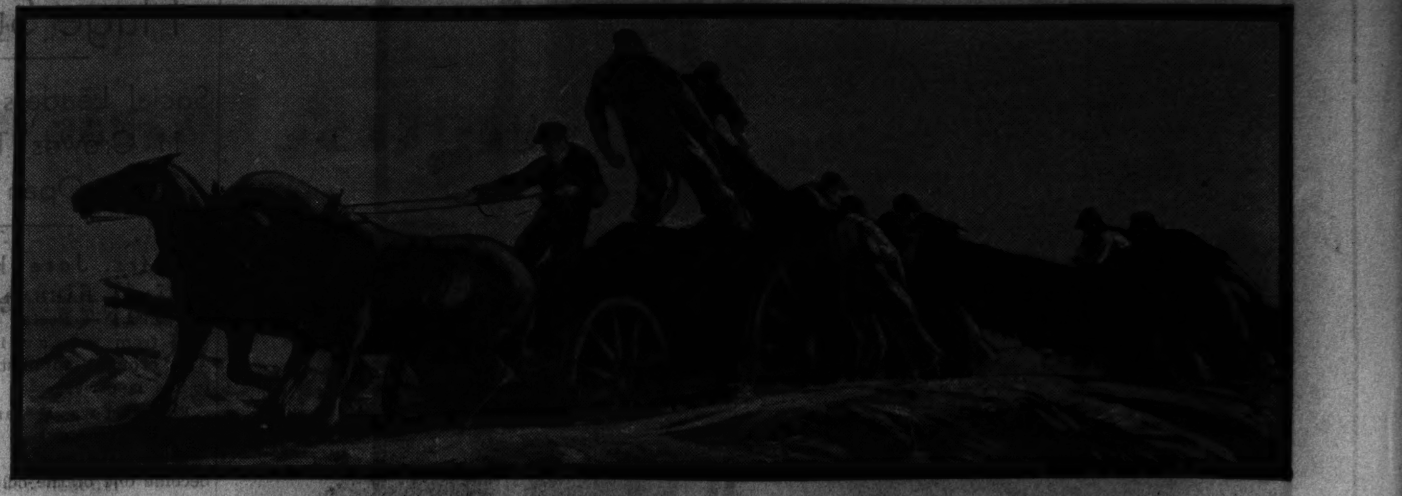

"The Net Wagon," by Gifford Beal, in the current Century of Progress fine arts exhibition at the Chicago Art institute.

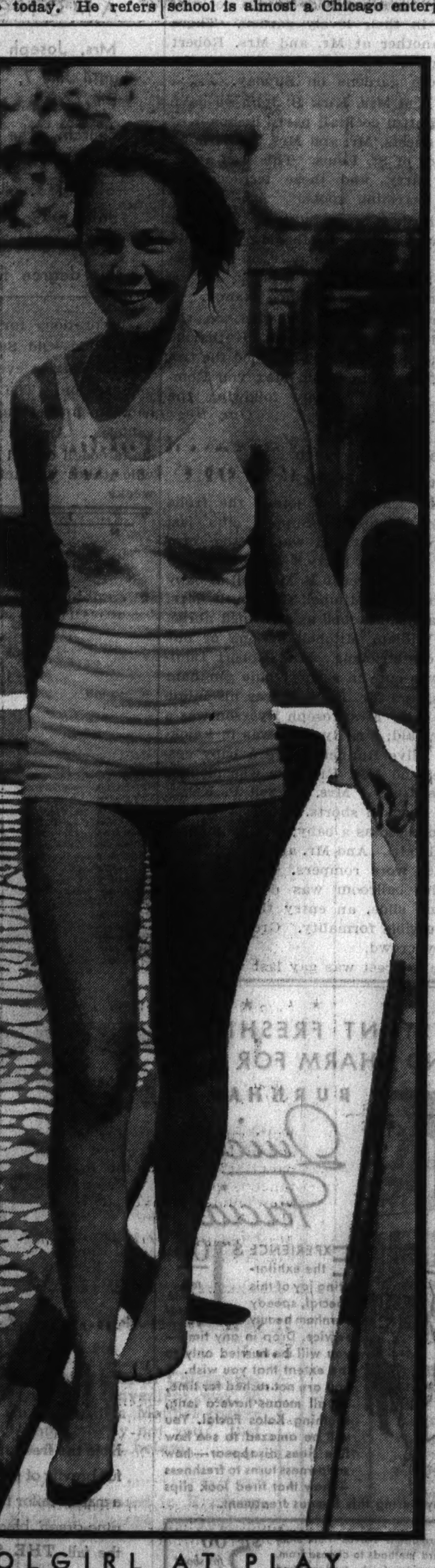

SCHOOLGIRL AT PLAY

Miss Nancy Poppenhausen, daughter of the Conrad H. Poppenhausens of Evanston, will return to Miss Madeira's school in Washington this fall for her final year. She has pent the summer at home, swimming often in the spacious new pool at the Glenview club.

[TRIBUNE Photo.]

FOR PERSONAL SERVICE AT THE WORLD'S FAIR

Visit the Chicago Tribune's Public Service Office

• You are invited to make use of the many free services available at the Tribune Public Service Office at the World's Fair. • Conveniently located on the North Plaza, Hall of Science, the Tribune Public Service Office is an ideal place to meet your friends, or to leave messages for them. You can get detailed information about railroad, bus and plane schedules, and helpful suggestions for auto tours to points of interest in Chicago and nearby countryside. If you want a room or an apartment, you are welcome to a free copy of the Tribune's daily rental directory. • Should you lose anything while at the Fair, a Tribune Want Ad expert is on duty to help you write a want ad, and to place your notice of loss on the Tribune Lost & Found bulletin board.

TRIBUNE TOWER

1 S. DEARBORN

NORTH PLAZA, HALL OF SCIENCE

CHICAGO TRIBUNE PUBLIC SERVICE OFFICES

Upon Request, Charge Purchases Made Monday, Tuesday, Wednesday, Thursday, and Friday Will Be Posted on September Statements, Payable in October.

Because It's the Smartest Mode

New ARCH-AID Shoes Adopt Braid

$8.75

Our buyer brought the braid idea back from Paris . . . and with it he brought the smart Paris originals from which these Arch-Aid shoes were copied. Black or brown suede. Sizes 4 to 10, AAAA to D.

Final Clearance! 500 prs. broken lines Arch-Aid Shoes, $8.75 to $12.75 values **$4.95**

Mandel's Shoes—Fifth Floor—State.

MANDEL BROTHERS

a store of youth — a store of fashion — a store of moderate price

Two Special Value Events for the Grand Windup of the

August Sale of Furs and Coats

Outstanding Fashions! Many One-of-a-Kind Models

100 New Fur Coats

$125

Hudson Seal (dyed muskrat), American Broadtail (dyed lamb), Black Caracul (dyed kidskin), Chinchilla Coney, Persian Lamb, Russian Pony, Ombre Muskrat, Mole, Raccoon, Golden Muskrat, Kaffe Kidskin, Silver Muskrat, Dark Muskrat, Grey Kidskin

Two Convenient Payment Plans Available

Fur Salon—Fifth Floor.

Fur Trimmed COATS

$39.50

Pictured at far right one model and it is a perfect jewel in suede bark woolen with an American Silver (dyed kit fox) collar. Also smart with a wolf collar. Many other styles on sale at $39.50.

The Pin Money Shop Fourth Floor—Wabash.

Kid Caracul $125

Raccoon $125

Hudson Seal (dyed muskrat) $125

$39.50 *Suede Bark with American Silver (Dyed Kit Fox)*

Upon Request, Charge Purchases Made Monday, Tuesday, Wednesday, Thursday, and Friday Will Be Posted on September Statements, Payable in October.

Many $3 Bags Included in This

SALE! Leather, Wool, Crepe Bags

$2 Monocraft Initials 15c to 50c

Even French suedes included! Styles that will dazzle you. Trimming touches you expect to find only in quite expensive bags. Pouch and envelope styles for tailored or dressy costumes. Zipper fastenings in many. Many copies of imports. Black, brown, blue.

Mandel's Bags—First Floor—State.

Big Savings on Children's Apparel

Values for Toddlers or "Back-to-School" Ages

Tomorrow is $1 Day on Mandel's 6th Floor!

$1

Fall Wash Dresses for School
Polka dots, flower prints, plaids or stripes. 7-14.
Smart Fall Blouses, 7-16 .... $1

Pure Dye Crepe de Chine Slips
Built-up shoulders, lace trimmed, ruffled hem. Flesh or tearose. 2-14.

Handmade Creepers, Dresses
Hand-made and hand-embroidered. Pink, blue, white, or white with colored trim. 1-3.

Tiny Tots' Sweater-Beret Sets
Slip-on sweater with matching beret. Some hand embroidered. Pink, blue, white. 1-3. $1.

Small Boys' Broadcloth Suits
Sailor collars, tailored belts, some embroidered. Blue, green, maize. 3-6. $1.

Frocks for Kindergarten Tots
Percale prints. All with panties. Blue, red or brown. 3-6.
Tots' All-Wool Sweaters. Buttoned or slip-on styles. Blue, red, green, tan, navy, brown. 2-6. $1.

Boys' All-Wool Knickers, Sweaters
Each **$2** *$2.95 Values*
'Hip-Zip' plus-4 knickers with knit cuffs. Tweeds in tan, brown, grey. 8-18.
Worsted all-wool sweaters with "V" or "U" necks. Navy, brown, tan, green, all with contrasting trims. Ages 4 to 18.

Actual 39c and 50c Values!
1900 Prs. Lisle Socks
29c Pr. **4** Prs. **$1**
For boys or girls. You'll want dozens of pairs for their school wardrobes. Fall colors in plain or allover patterns. Some have garter tops, ½, ⅝ and ⅞ lengths. 6½ to 11.

Smart Fall Skirts for Schoolgirls
$2 *$2.95 Values!*
Wool crepe, button-on styles with detachable bodice. Navy, brown, green, red. 7-14.
Girls' Beacon Robes, $2.95 Values, 7-16 .... $2

Mandel's Individual Shops for Youth—Sixth Floor.

SALE! Boys', Girls' Billiken Shoes

TRU-POSTURE

Last Year This Quality Was $4 and $4.50

$2.95

Carefully constructed over scientific lasts. All are Goodyear welt construction, made of best quality leathers. Strong soles. Snug fitting heels.

Growing Girls' OXFORDS **$3.95**
Formerly $5 and $6. Ideal for school wear. Black, brown.

Only highly trained salespeople are permitted to fit growing young feet at Mandel's.

Dressy patent bow pump for children and misses . . . last year's price, $4.50, now $2.95.

For boys and girls. A shark-tipped oxford which will not scuff. Black, brown. 8½-3.

Children's Shoes—Sixth Floor—State.

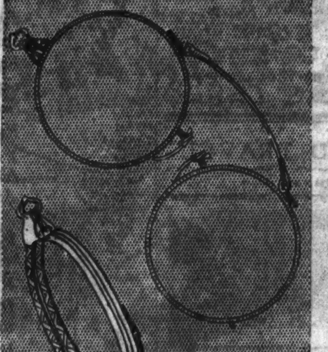

Sale! Monday Only
Our Regular $6.50

Engraved Folding OXFORD FRAMES

With Special Catch **$3.75**

Frame Only, Extra Charge for Lenses

Richly engraved, white gold filled and sterling combined. Non-slip Schwab noseguard and pearloid pads.

Ask for a Sight Test. Experienced Optometrists On Duty Directed by Dr. S. S. Hollender.

Mandel's Optical Section First Floor—Wabash.

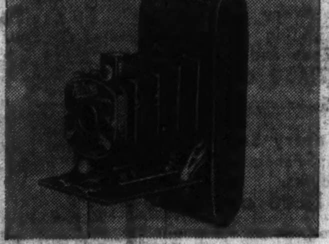

Famous Folding Vest Pocket

CAMERAS

Made to Sell at $4 **$2.69**

Fully guaranteed by the maker and by Mandel Brothers. Compact. Takes time and instantaneous pictures. Reversible view finder, universal focus. Uses No. 127 film.

Mail and Phone Orders Filled
Camera Section—First Floor—Wabash.

It's a Well-Known Fact . . .

That thousands of Chicagoans know the convenient way to shop . . . with a Mandel charge account. Why not you? Just use the blank below.

....

I Am Interested in Knowing About a Charge Account at Mandel Brothers.

Name ....
(Please Indicate Mr., Mrs., or Miss)

Street ....

City or Town..............................

Fill in this Blank and bring it to our Credit Office, Eleventh Floor, or clip and Mail it to us.

Last 5 Days! August Linen Sale

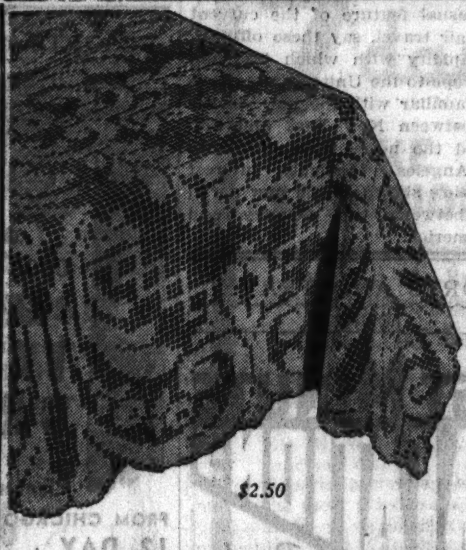

$2.50

Handmade . . . Mercerized

FILET LACE Dinner CLOTHS

$2.50 ea.

Over 100,000 hand tied lace knots, tied by a Chinese man. The intricate and lovely designs are hand woven by a Chinese woman. Copied from rare pieces. Approximate size, 72x90. Regularly $4.

$32.50

17-Piece Handmade Lunch Sets
Elegant cutwork . . . satin stitch hand embroidery. You'll have to see these gorgeous designs to appreciate them. Fine quality ecru linen. 1 runner, 8 plate doilies, 8 napkins.
$4 set

Filet and Cutwork Banquet Cloths
Handmade! Unusually beautiful . . . with extra large Point de Venice inserts and trimmed with a wide filet lace edge. Snowy white Irish linen. Regularly $50. 72x108 size, at **$32.50**

The Aristocrat of Fine Laces
Point de Venice Banquet Cloths
$32.50
72x108 size
Regularly $50! Exquisitely handmade by experts. It takes many months of patient, skillful work to achieve these gorgeous cloths. 72x126, $40. 13-pc. luncheon sets, $15.00.

Mandel's—Famous for Linens. Second Floor—State.

Elaborately Handmade
Ecru Mosaic Banquet Sets
$14.50
72x108 cloth, 12 napkins
Elegant designs! Each one of the many thousand openwork spaces is stitched by hand with fine quality mercerized thread . . . made on fine quality ecru linen.

Mandel's—Famous for Linens—Second Floor—State.

Mandel's Famous

Imperial SHEETS

They are made to conform to our own rigid specifications. Only first quality cotton threads are used. Soft snow-white finish remains unchanged after laundering. And now for our August Sales . . . look at these prices:

63x99 size	$1.04
72x99 size	$1.14
72x108 size	$1.24
81x99 size	$1.24
81x108 size	$1.38
45x38½ cases ..	30c

Mail and Phone Orders Filled on Orders of $1 or More
Second Floor—State.

Plain Marquisette or Cushion Dot

JUMBO Ruffled CURTAINS

Mandel's Famous Quality, 2¼x54

$2 pr.

9 inch ruffle, extra full. Marquisettes in ivory or ecru. Cushion dot in ecru only. All selvedge removed and back hemmed. A value at $2 pair. Mail and Phone Orders Filled.

2-Ply Marquisette Panels, 2¼x35 size .... 65c each

Mandel's Draperies—Second Floor—State.

Of Fine Mayglo Taffeta August Priced

Bedspreads Draperies

$3.95

Spread, Ea. — Drapes, Pr.

They're worth $6.50! Non-crackable taffeta of fine quality. Tailored in the best custom manner, and finished with a picot scalloped edge. The spreads come in full or twin sizes . . . the drapes are Priscilla style, 2½ yards long with wide ruffles finished in a picot edge. In green, gold, rose, peach, blue, and orchid.

Mail and Phone Orders Filled
Second Floor—State.

DOMESTIC TRAVEL

THE TRIBUNE TRAVELERS' GUIDE

FOREIGN TRAVEL

DETOURS

By Frederic Babcock.

NASSAU, Bahama.—[By Mail.]—We didn't know until we got here that this is the embodiment of all the Treasure Islands in traditions, memories, and human beings; that here were hanged those buccaneers who refused to quit their trade, and that here Blackbeard—the one who had the reputation of carrying lighted candles in his whiskers—used to consort in the public square with fourteen wives and a few hundred scalawags.

We had heard all about Dirty Dick's and Sloppy Joe's, and about the phosphorescent lake where billions of insects give off an unearthly glow. We knew something of Hog Island, and the tropical vegetation, and the old world charm. But we hadn't mastered much about the history of the place.

● Now we've been made to recall that it was on Watlings Island, one of the Bahama group, that Columbus made his first landing; that it was in the Bahamas that Ponce de Leon searched for the fountain of youth, and that Capt. Kidd, Sir Henry Morgan, and John Teach made this their headquarters for their depredations throughout the Spanish Main.

They still have Blackbeard's watchtower, and Blackbeard's well, and the silk cotton tree under which he used to stand. And still standing are Fort Nassau, which dates back to 1672 and which surrendered to the Americans in 1776, and Fort Fincastle, shaped like an old paddle wheel steamer; also, the Queen's Staircase, the work of old-time slaves, with 66 steps cut into the solid rock.

Throughout the city, with its colored walls and quaint streets, its churches and tombs and gateways, there linger memories of romance and adventure.

● Nassau lay in the sun, a brown rock in a sapphire sea, as we approached.

We were in the dining room when we heard the uproar announcing our arrival. We hurried to the deck, and found other passengers casting pennies, nickels, dimes into the water, and bronzed natives doing the rest. It was hard to determine what the divers were yelling by way of encouragement, but it appeared to be a sort of pigeon English. There were continuous reminders that "I can't get married tonight unless you throw me a nickel." Nobody fell for that line, but nearly everybody contributed the wedding present nevertheless.

We pulled into port. The brown rock we had seen from a distance turned out to be gnarled trees, and everywhere pink and blue houses, surrounded by crotons, hibiscus, and flowering shrubs.

● We learned that there are 3,000 of these Bahama Islands, but that only twenty of them are inhabited; that they're only 200 miles off the coast of Florida; that the Negroes here are, like those of the other West Indies colonies, descendants of African slaves long since freed, and that their native music is the jumbo rhythm characteristic of the particular tribe from which they sprang.

We learned that two of their main industries—sponges and turtles—are kept going in unusual ways. The sponges are speared through bottomless barrels, which overcome the obstacles of waves and ripples, thus keeping the vision clear. As for the turtles: they're surprised at considerable depths by the diving boys, who lay hold of them, swim to the surface with them, and pass them to co-workers in a boat, where they're placed upside down and permitted to think things over for a while.

● All of which may be interesting enough to a person making a study of such things as sponges and turtles, but most of us were otherwise occupied.

If I ever come here again, I'm going to go nowhere but Emerald beach and Paradise beach.

There may be, somewhere in the world, bathing places of whiter coral sand and a more romantic setting. If so, I'd like to see them. But I haven't much hope of finding them.

Discover Neolithic Camp.

VLADIVOSTOK.—(AP)—A camp of the neolithic period has been discovered in Noglika on Sakhalin island. Flint arrows, stone axes, and clay utensils were found and the sites of 120 earthen huts traced.

VISTA THROUGH THE TREES IN "AMERICA'S LAST FRONTIER"

A section of the Olympic peninsula, in the Pacific Northwest, with Mount Seattle in the distance. The peninsula has been hailed as America's last wilderness.

Quebec's Bells Aid Celebration of Early Days

MONTREAL.—[U.P.]—As much a part of French Canadian life in this 20th century as they were in the days of the French domination of Canada, Quebec's historic bells have been lending an authentic tone to the pageants of early days featuring the Cartier quadricentennial and other celebrations.

For the bells in the towers of Montreal's more than 200 churches give voice to the recollection of French colonial days in Quebec as they sing out over the cacophony of modern automobile horns, fire sirens and police whistles, bridging centuries with the same haunting carillons that rang in the ears of Cartier when he sailed from St. Malo, France, in April of 1534, seeking a northwest passage to Cathay.

Montreal is a bell town, as American tourists who have heard the matin and angelus roll up the sides of Mount Royal can testify.

Granddaddy of Montreal's brazen songsters is Le Gros Bourdon. Aloof in its spire of Notre Dame church, it is one of the great bells of the world. For long it was the mightiest bell of the western hemisphere, but that honor has latterly passed to newly cast bells in the United States.

Weighing 24,780 pounds, Montreal's deep throated bell is mute except on state occasions.

Air Travel Shows 100 Per Cent Gain

NEW YORK.—Increased travel by Americans on air lines within the United States and to South America, particularly on the modern superplanes now being placed in service, is nothing short of "amazing," say officials of Thomas Cook & Son-Wagons-Lits, Inc. Air travel bookings through the American offices of Cook's at present are averaging 90 per cent more than a year ago, while bookings in the New York offices alone are running more than 100 per cent increase.

An unusual feature of the current spurt in air travel, say these officials, is the rapidity with which travelers from Europe to the United States have become familiar with the new sleeper service between New York and Chicago, and the new overnight planes to Los Angeles. Particular interest is also being shown in the new aerial service between this country and South America.

Two Organizations on Lake Trip Today

THREE HUNDRED Knight of Columbus under the guidance of Grand Knight James J. Gilbride will leave at 10 a. m. today abroad the S. S. City of Grand Rapids for a "Gold Coast cruise" to Milwaukee and return.

Also making the trip are 200 members of the Wieboldt's Employés organization, headed by J. E Fax, chairman of the entertainment committee of the Wieboldt Southtown store.

This is the regular 170 mile excursion run of the City of Grand Rapids. It has room for several thousand passengers.

Umbrella Used as Rapier.

PARIS.—(AP)—An umbrella used as a rapier cost the life of Luigi Bertolucci and a $3,000 fine for his friend, Amerigo Brunetti, Italian sculptor. When they quarreled, Brunetti thrust with his rolled umbrella, the ferule penetrating Bertolucci's eye and brain. The artist was acquitted on a slaying charge, but was ordered to pay damages to the victim's widow.

VAGABOND'S DIARY

BEAULIEU-SUR-MER, on the French Riviera, with its tropical vegetation. . . . The ancients called it Olivula, for here the olive tree reached its greatest luxuriance. . . . The banana ripens and the heliotrope blooms all winter. . . . Due to its sheltering thousand foot limestone cliffs. . . . No winds from the north, east, or west. . . . Gardens of the villas run down to the sea and grow cactus, fig, and bamboo. . . . Nine minutes from Nice and Monte Carlo. . . . Sixty trains a day. . . . Good hotels and pensions for the thousands who like to find summer in the wintertime.

● Rothenburg, medieval town on the Tauber in Germany. . . . Almost left behind by the modern world. . . . A place of walls, towers, and great fortifications. . . . Burghers' houses, plain and strong. . . . On the route between Wurzburg and Munich. . . . From Steinach a miniature train takes you seven miles to the Rover gate. . . . On Sept. 9 the town holds its great folk fête. . . . Ram prize shooting. . . . Each Whitsuntide the natives stage their historical play, "Der Meistertrick," memorializing the time when Burgomaster Nusch drained a mighty beaker in 1631 and thus saved the city from its enemies. . . . Called the finest drama of its kind in Europe.

● Wiesbaden, all year round resort on the Rhine. . . . At the southwest base of the Taurnus mountains. . . . Miles of splendid forests. . . . Hotels and pensions among the best in Germany. . . . Hot springs and cure palaces. . . . The best winter stopping place in the Rhine provinces. . . . No factories allowed. . . . City specializes in music festivals. . . . Tourists flock to the churches, the museum, and the old ducal palace in the Schlossplatz. . . . Before the Church of St. Boniface, a monument to the soldiers who fell at Waterloo.

● Bois-le-Duc, as Hertogenbosch in Holland is called by the French and English, is the busiest town of Brabant. . . . Tourists go there on market days because of its liveliness. . . . Country folk wearing the elaborate Brabant headdress of lace and flowers. . . . The glory of the town is its Cathedral of St. Jan. . . . Late Gothic edifice of the 15th century. . . . Most representative of the medieval churches of The Netherlands. . . . Two museums of antiquities. . . . City was founded by the Duke of Brabant in a wood where he was hunting in 1184.

● Ennis Killen, market town of Ulster and capital of County Fermanagh. . . . Picturesquely planted on an island between Upper and Lower Lough Erne. . . . Its charter dates from 1612. . . . Birthplace of two British regiments, the Inniskillin dragoons and the 27th Royal Inniskillin fusiliers. . . . Cathedral boasts of the flags its soldiers had in the Peninsular war and at the Battle of Waterloo. . . . Excursions to Portora castle, Davenish monastery, and Round tower, Tresna Island. . . . Many old castles on Lough Erne, and stately homes of the gentry. . . . Golfing, boating, and motor drives in all directions.

TRAVELERS' CALENDAR

Sept. 8 to 16—Folk festival at Duerkheimer Wurstmarkt in Bad Duerkheim, Germany.

Sept. 8 to 16—Biennial International Music festival at Venice, with American composers taking part.

Sept. 8—Festival with native dances at Los Remedios and Cholula, Mexico.

Sept. 8—Opening of religious festival in Tepoztlan, Mexico, honoring the Madonna of the Nativity and the native god.

Sept. 15—Kanda Shrine festival in Tokio.

Sept. 15—Regatta day at Hilo, Hawaii.

Sept. 15 and 16—Fête of Independence throughout Mexico.

Sept. 16 to 18—Folk and Homeland festival at Eisleben, Germany.

Sept. 19—Festival of San Gannaro at Naples.

Sept. 19—Autumn festival of the Ikuta shrine, Kobe.

Sept. 23—Mid-autumn festival day in China.

RESORTS AND TRAVEL
TOURS.

Last Eastbound Sailings of Giant Lake Liners
"TIONESTA" . . . "JUNIATA"
7-Day Vacation Cruise . . $60
to Buffalo (Niagara Falls). Last cruise sailing Aug. 29.
Chicago-Mackinac Island Cruises, $25
Lv. Chicago Aug. 29 and Sept. 1
Eastbound only, to Milwaukee, Mackinac Island, Detroit, Cleveland and Buffalo . . . Sept. 1 and Sept. 5.
Automobiles Carried
Railroad Tickets Honored
Great Lakes Transit Corporation
B. J. Kennedy, G.A.P.D. Wabash 6474
203 S. Dearborn. Third Floor

RESORTS AND TRAVEL
TOURS.

HURRY!! LAST SAILINGS
S. S. SOUTH AMERICAN SAILS NEXT WEDNESDAY ON HER FINAL WEEK'S CRUISE
$60 incl. meals and berth
To Detroit $26.00
To Cleveland $29.00
To Buffalo $31.50
To Mackinac $14.00
2 SPECIAL CRUISES
S. S. SOUTH AMERICAN 2-DAY MYSTERY CRUISE TO ?
Only 1 day away from business. The Ship is your hotel.
Lv. Chicago, Wed., Sept. 5, 6:00 pm
Ret. Chicago, Fri., Sept. 7, 8:00 am
$10 All Expense
S. S. NORTH AMERICAN 3-DAY CRUISE TO MACKINAC ISLAND
Lv. Chicago, Tuesday, Sept. 4, 6:00 pm
Ret. Chicago, Friday, Sept. 7, 8:00 am
18 golden hours at the island
THE SHIP IS YOUR HOTEL
$20 All Expense
Chicago Duluth Georgian Bay Line, 128 W. Monroe St.
Phone Ran. 2960 E. G. Kirby, PTM.

RESORTS AND TRAVEL
TOURS.

LAST MINUTE VACATIONS
Back before School Begins
ESCORTED AND ALL-EXPENSE TOURS
Lv. Sunday, Sept. 2
Colorado
8 days. Colorado Rockies, Denver, Colorado Springs and Pikes Peak Region .... as low as $50.70
Lv. Saturday, Sept. 1
Yellowstone
8, 10 and 14 day tours. America's famous Land of Magic—plus Salt Lake City ...... as low as $113.77
Lv. Saturday, Sept. 1
Zion . . . Bryce . . . Grand Canyon National Parks
10 and 12 days, including 450-mile tour of flaming canyon country .. as low as $145.01
Mail coupon for complete information
DEPARTMENT OF TOURS
Chicago & North Western-Union Pacific
148 S. Clark St., Chicago, Ill.
Phone Dearborn 2121
John C. Pollock, Manager A-61
148 S. Clark St., Chicago, Ill.
Please send me "Summer Tours" Book.
I am interested in a trip to............
Name............
Address............
City............ State............

SAFEWAY NEW—DIFFERENT—FASTER SAFER—MORE COMFORTABLE
BUS DEPOT
NEW YORK $14.00
ONLY 27 HOURS R T $22.50
Name the point—Call, write or phone Mr. Bates, he'll tell you how best to get there.
407 S. WABASH or Brevoort Hotel Lobby
Phone WABASH 6171
Write or call for information

RESORTS AND TRAVEL
Ocean Travel.

COOL CARIBBEAN ALL-EXPENSE VACATION CRUISES with the Pioneers and Pacemakers
FROM CHICAGO
12 DAY leaving every Sunday or Tuesday for New Orleans including an 8-day sea voyage visiting attractive ports in Guatemala and Spanish Honduras . . . historic spots . . . quaint foreign atmosphere . . . beautiful scenery . . . banana and sugar cane plantations. $148.25 and up
18 DAY leaving every Friday for New Orleans visiting Havana, Cuba; Panama Canal Zone and Spanish Honduras. $178.30 and up
FROM NEW ORLEANS
16 DAY leaving every Saturday visiting Havana, Cuba; Panama Canal Zone and Spanish Honduras. $115.00 and up
Optional sightseeing program at Havana and Panama Canal Zone in connection with 16 and 18 day cruises at slight additional charge.
Also other cruises from New York weekly. No passports required for any of the above cruises. First class accommodations throughout.
Superior accommodations only slightly higher
Apply United Fruit Co., 111 W. Washington St., Chicago. Tel. State 7741, or Authorized Travel Agent
GREAT WHITE FLEET

AROUND THE WORLD
Combination 1st and Cabin Class.....$609.00
Comb. Tourist & Intermediate Class....$467.15
Above Rates—Hometown to Hometown
9-DAY GREAT LAKES CRUISE
Sailing Sept. 8, $59.50
4-DAY ALL EXPENSE TOUR
To Buffalo, etc. Leaving Sept. 2, $25
Official Rates. No service charges.
WEISS TRAVEL BUREAU
644 W. NORTH AV., LINcoln 4031

Vacation Trips
We Sell All Tours and Cruises at Lowest Cost.
WRITE, CALL OR TELEPHONE for Complete Information and Individual Attention.
ADVISORY TRAVEL BUREAU
8th Flr.—203 S. Dearborn St. Tel. Harr. 6610

RESORTS AND TRAVEL
Ocean Travel.

RESORTS AND TRAVEL
Ocean Travel.

ORIENT . . . Direct or Via Honolulu
10 fast days to Yokohama by direct express route . . . on the spacious Empress of Asia or her sister-ship the Empress of Russia. Or go via Honolulu in 3 days more . . . on the Empress of Japan (Pacific record-holder) or the Empress of Canada. Sail from Vancouver or Victoria.
Reduced round-trip rates (First Class and Tourist Class) to Yokohama, Kobe, Nagasaki, Shanghai, Hong Kong, Manila. Also, low-cost Third Class on all "Empresses." Ask about all-expense tours.
SOUTH SEAS
Reduced round-trip fares to Fiji, New Zealand, and Australia by the Canadian Australasian liners Aorangi and Niagara, modern ships with outdoor swimming pools and cabin comfort for travel in the tropics. First, Cabin, Third Class. From Vancouver and Victoria. If you sail from Los Angeles or San Francisco, make connections at Honolulu.
FOLDERS . MAPS . INFORMATION on any Canadian Pacific service, from your own travel agent or J. C. Patteson, Steamship General Agent, 71 E. Jackson Blvd., Chicago, Illinois. Phone Wabash 1904.
Canadian Pacific

FURNESS
Pleasure Planned Vacations to BERMUDA
on the QUEEN of BERMUDA MONARCH of BERMUDA
ALL-EXPENSE TOURS from CHICAGO to BERMUDA and return
TWO WEEKS $175.30
Covers Rail transportation and Pullman both ways, hotel for 3 days in New York, room with private bath and meals aboard ship and 6 days at St. George Hotel in Bermuda.
Labor Day Cruises
4 Days $60 up. Lv. Aug. 31
5 Days $67 up. Lv. Aug. 30
ENJOY Bermuda's sports and social gayety—plus Furness cruising on the most talked-of pleasure vessels! Dance, play, swim, afloat and ashore in the finest surroundings—at remarkably low vacation rates!
SAILINGS TWICE WEEKLY
ROUND TRIP from New York $60 including Private Bath aboard ship
Also Bermuda—Jamaica—Nassau Cruises
20 days $182 up All Expenses.
For complete information and literature apply local agent or Furness Bermuda Line, 307 No. Michigan Ave., Chicago.

SOUTH AMERICA
S. S. SOUTHERN CROSS, sailing September 15 connects at Buenos Aires for the
EUCHARISTIC CONGRESS
Fortnightly sailings on 21,000-ton liners with calls at Rio de Janeiro, world's loveliest city, Santos, world's greatest coffee port, beautiful Montevideo and Buenos Aires where the 1934 Eucharistic Congress will be held. All outside airy staterooms, superior cuisine and excellent service.
Special arrangements for large parties.
For further information consult your travel agent or
MUNSON S. S. LINES Conway Building, Chicago. State 6828

RESORTS AND TRAVEL
Ocean Travel.

3 DREAM VOYAGES
CHOOSE!
Not of fantasy or imagination, but of the vivid reality of life. Carefree cruises of ecstasy and discovery for Americans adventure-bound.
AROUND the WORLD
Hawaii, Japan, China, Philippines, India, Suez, the Mediterranean, England, New York. Travel East or West, as you choose. Rates on application.
AROUND the PACIFIC
Sailing to Hawaii, Japan, China, the Philippines, South Sea Islands, Australia, New Zealand—first class $719, second class $442. Shore excursions from $92.
ORIENT CRUISE TOUR
A romantic excursion to the pleasure lands of the Orient—Japan, China, the Philippines, via Honolulu—first class $577, tourist class $232. Shore excursions from $140.
Four sailings a month from the Pacific Coast
Send today for information or literature to Department 58, N. Y. K. Line, 40 No. Dearborn St., Chicago, Ill., or Cunard White Star Limited, or your local Travel Agent.
N·Y·K LINE (JAPAN MAIL)

Europe
PLYMOUTH, BOULOGNE-SUR-MER ROTTERDAM at LOW RATES on Ships that are superbly appointed. Courteous service, excellent cuisine.
STATENDAM - - - - - SEPT. 4
VOLENDAM - - - - - SEPT. 8
Apply to your local agent or
HOLLAND-AMERICA LINE
40 N. Dearborn St., Chicago. State 9880

Fortnightly De Luxe Service to SOUTHERN FRANCE, ITALY, EGYPT, PALESTINE AND SYRIA
AMERICAN EXPORT LINES
333 N. Michigan. Randolph 5796. Chicago

RESORTS AND TRAVEL
Ocean Travel.

ROUND THE WORLD
$809.50
FIRST CLASS
To go by President Liner is to get the most out of a world tour. Smoothly, like magic carpets, these great ships whisk you to exciting lands. En route you live in luxury . . . sleep in a real bed in a large outside stateroom . . . enjoy delicious foods . . . find interesting companions.
You visit Japan. Her charming people and their arts and customs will enchant you. You want to stay awhile? You may! That is your privilege in any President Liner port. Continue on a later President Liner.
After several more of the many ports-of-call you reach fabled Bombay. Strange India holds many a treasure for you—memories you would not trade for a fortune . . . oddly costumed natives . . . the drive along Queen's Road . . . bazaars.
Later, romantic Egypt—Alexandria's Catacombs . . . Pompey's Pillar . . . the Nouzha Gardens . . . and of course you must see the Pyramids . . . the Sphinx . . . the dreamy Nile.
Take 85 days to visit these and other thrilling countries belting the globe—or take the full two years your ticket allows. Frequent sailings from California via Hawaii and the Sunshine Route to the Orient . . . and on Round the World. $809.50 is the hometown to hometown fare. See your local travel agent, or . . .
DOLLAR STEAMSHIP LINES
110 South Dearborn Street
Telephone STAte 9667
Chicago

TRAVEL ANYWHERE
Lake and ocean cruises, all lines. Hotel and resort reservations in America and abroad. Steamship and airplane tickets. No booking fee. Call us for vacation literature.
RAYMOND-WHITCOMB
173 No. Michigan Ave. Phone State 9613

TRIPS—VACATIONS

THE TRIBUNE TRAVELERS' GUIDE

TOURS—CRUISES

San Diego Will Follow Chicago with Exposition

Plans to Open Fair Next June and Attract Millions of Western Tourists.

SAN DIEGO, Cal.—[U. P.]—This city is preparing to bid for the rich tourist trade that has been going to Chicago's World's Fair for the last two years. It is offering a fair of its own. It'll be the California-Pacific International exposition, opening June 1, 1935, and running until March 1, 1936.

Civic interests arranging the extravaganza are thinking of attendance figures in terms of millions. It doesn't seem an idle dream. Twenty years ago, when the city was only a large town, it attracted 2,000,000 persons to an exposition. Population figures, not only of San Diego but of other cities on the southwestern coastal plane, since have trebled. In addition roads have been paved, facilitating tourist travel from the east and the middle west. At least four million persons should attend next year's exposition on the basis of these facts, leaders believe.

1,400 Acre Park Is Site.

The exposition will be staged in a 1,400 acre park. Finishing touches already are being applied to the $5,000,000 grounds and building and a half million dollar organization fund has been established to keep plans moving at a speedy rate until the curtain is lifted.

Exposition officials are expecting exhibits not only from all sections of the United States but also from foreign countries. Mexico is expected to be one of the largest exhibitors. Former Presidents Rodriguez and Calles are boosters.

Thousand Airplanes in Formation.

The United States navy will participate. One planned navy exhibition calls for the formation flight of 1,000 airplanes. Scores of battleships based here will be open to visitors at stated intervals.

THEY NEVER TIRE OF THE SCENERY IN JASPER
A party of trail riders at Maligne lake, in Jasper National park, Alberta, with the mountains forming a picturesque background.

Extend Season for St. Lawrence Trips

WITH holiday travel on the St. Lawrence showing a large increase this year, Canada Steamship lines announced yesterday that its schedule of sailings from Montreal and Quebec to Murray Bay and the Saguenay had been extended to Sept. 14. Previous plans had been to discontinue the daily service Sept. 7. The three steamers, Tadoussac, Quebec and St. Lawrence, will continue in the daily service, and on the termination of the Saguenay sailing will operate between Montreal and Quebec until Sept. 22.

TIPS TO TOURISTS

What's your travel problem? Address queries regarding where to go, how to get there, costs, and accommodations, to The Travelers' Guide, Chicago Tribune, enclosing stamped, self-addressed envelope.

What sort of steamer schedule will be maintained on the River Nile in Egypt next winter? G. V.

A weekly service will be in operation from Asyut to Aswan [first cataract] from Dec. 1 to March 2. In each instance the boat will leave Asyut on a Saturday afternoon and return on a Friday. On both the upstream and downstream voyages there will be ample time for examination of the ancient temples and monuments.

Kindly give me some information on Pernambuco. D. N. S.

Pernambuco is called the Brazilian Venice. Its canals have been deepened in recent years to obtain filler for the nearby lowlands. The city is the easternmost in South America. In its older sections the streets are narrow and the houses tall, the idea being to get the maximum of shade.

What are some of the attractions of the Monterey peninsula in California?—T. J.

The 17 mile drive from Monterey to Carmel beach, the artists' colony at Carmel-by-the-Sea, the championship golf courses, the old Spanish missions, the bridle paths at Del Monte, and the numerous resorts.

Please tell me a good way to see the Gaspé coast.—E. V.

The Canadian North Cape cruises, sailing out of New York, go along the coast and pass between Bonaventure island, the bird sanctuary, and Percé Roche, the arched rock island. The Canadian National railway also has a good line running into the Gaspé peninsula.

Bear Is Thrice Routed in Fight with a Moose

YELLOWSTONE PARK, Wyo.—Just how much respect a black bear has for a cow moose was vividly demonstrated here the other evening.

A special game stalking caravan with 57 park visitors was organized at Mammoth Hot Springs by William E. Kearns, junior park naturalist. Approaching Willow park, favorite browsing area for moose, the group came upon an unusual conflict. A large cow moose had come down from the timbered area with her calf, but as she approached the willow covered marsh she saw a large black bear in her path. Sensing danger for her calf, she raced toward him, slashing at him with front feet. The bear was quickly treed.

Then the moose, deciding that the forest was a safer place for her youngster, chased him back into the deep timber. By the time this parental task was accomplished the ambitious bear had descended from his perch and was again treading hopefully toward the young calf. But the mother wheeled and lashed out viciously at the intruder, and he scurried back to his place of safety on the pine. Three times the same drama was enacted, and three times the bear decided to evacuate the field to the moose. The visitors, who had expected to see the mother charge head down, were surprised to see that she relied only on her powerful forefeet.

As the spectacle became more and more intriguing the crowd moved closer. But when it became apparent to Ranger Kearns that the spectators might become the next objective of the indignant moose, they retired.

"Those 57 persons will never forget that show," says Mr. Kearns, "but their folks back home probably won't believe their story about it."

CANADA FORMS TRAVEL BUREAU FOR SPORTSMEN

OTTAWA, Ont.—Plans to build up the dominion's already thriving tourist industry have assumed concrete form with the creation here of the Canadian travel bureau. Operating under the department of railways and canals the bureau will be a permanent institution devoted to publicising Canada's attractions for the tourist and sportsman.

R. J. Manion, minister of railways and canals, has announced the appointment of D. Leo Dolan to the directorship of the new body. Mr. Dolan is a newspaper man and until the acceptance of the federal post conducted the activities of the New Brunswick tourist bureau.

"Few countries have more to offer visitors than Canada," said Dr. Manion. "One of the travel bureau's most difficult tasks will be to present to people in other countries even a small fraction of what Canada has to offer. Our oldest cities are more than three hundred years old, our youngest less than thirty. We have sections of country with a quiet, rural charm that reminds one of the English shires, while our Rockies and vast stretches of forest land have gained world renown for their wild and sometimes awe-inspiring beauty. We have great expanses of fertile prarie and hundreds of miles of scenic coast line on both our eastern and western shores. Yet it is all conveniently accessible by train, steamer, and motor car."

Sets Soviet Gliding Mark.

KOKTEBEL, Crimea, U. S. S. R.—(AP)—M. Simonov, who commanded the aerial train of plane and gliders which recently flew from Moscow to this city, set a soviet gliding record by remaining in the air 35 hours and 11 minutes in a motorless plane.

Buenos Aires Sees Million at Catholic Meet

BUENOS AIRES.—[U. P.]—One million pilgrims will increase the population of Buenos Aires by one-third in the greatest mass when the International Eucharistic congress meets Oct. 10 to 14.

More than half of these pilgrims will be from South America, with Brazil heading the list with almost 100,000. Appeals have been broadcast to all Catholic families to board and lodge pilgrims during what is expected to be the greatest religious rally seen in Latin America.

Hotels report heavy reservations. Many will rent what are normally the servants' quarters. Eucharistic committees said their greatest problem undoubtedly would be the question of suitable quarters for the pilgrims, although the response to their appeals so far had been satisfactory.

Twenty-five prelates will come from Brazil alone, and will be headed by Cardinal Sebastiano Leme, archbishop of Rio de Janeiro. Ten Chilean bishops have signified their intention to attend the congress. Cardinal Jean Verdier, archbishop of Paris, will head six French prelates.

Margery Maxwell Cruise Guest Star

MARGERY MAXWELL, grand opera star, will sail Wednesday on the S. S. Seeandbee for a cruise of seven days, visiting Mackinac, Sault Ste. Marie, Georgian Bay, Cleveland, Buffalo, and Niagara Falls. She will go as guest artist on this, the last complete sailing of the huge liner from Chicago.

RESORTS AND TRAVEL — INDIANA.

Spend LABOR DAY at FRENCH LICK SPRINGS

3 Glorious, Carefree Days of Rest, Health and Fun!

Board the train Friday night. Wake up amid the cool, quiet, luxurious surroundings of famed French Lick. Then, three days of doing what you want to do. You'll come back Monday morning a new person, fresh, full of life, feeling fine.

This Labor Day get away from the city, away from the confusion of holiday crowds. Loll, rest, relax and play with lavish comfort at America's Greatest Health Resort. Here is one spot where you find every sport and every recreation at its perfection. Stables of Kentucky thoroughbreds. Miles of wooded mountain trails. Two championship golf courses, with permanent greens. No winter rules to bother you. Tennis, hiking, swimming. Or lazy days on the wide, cool verandas with congenial friends. Dance at night to the music of a delightful orchestra. Then sleep like a baby away from the hum and smoke of the city.

ALL EXPENSES $36.05 INCLUDES EVERYTHING R. R. FARE LOWER BERTH ALL MEALS ROOM WITH BATH

Leave Friday, Aug. 31, 9 P. M. Return Tuesday, Sept. 4, 7:30 A. M.

Let French Lick's famous mineral baths and waters ease the aches and pains, restore new health and vitality, and chase worries from your mind. $36.05 a person, from Chicago. This covers all expenses. Round trip railroad fare, lower berth, luxurious room with bath and meals at famous French Lick. Every room an outside room. If you care to, motor or fly down. Room with bath and meals may be had at Eight Dollars per person per day.

For Reservations or Folder on this All Expense Labor Day bargain, write or wire French Lick Springs Hotel Co., French Lick, Indiana, or call F. C. KUNGEL, City Ticket Agent, Monon Route, 163 W. Jackson Blvd. Harrison 3303

FRENCH LICK SPRINGS HOTEL

RESORTS AND TRAVEL — TOURS.

LUXURIOUS VACATION CRUISES on the Great Ship SEEANDBEE The World's Greatest Show Boat

LAST ROUND TRIP CRUISE

SPECIAL FEATURE MARGERY MAXWELL Famed star of Chicago Civic Grand Opera, guest entertainer on this cruise leaving August 29th.

Sailing from Chicago Wednesday night August 29th for Mackinac Island, Cleveland, Buffalo and Niagara Falls. Last east bound sailing only, leaving Chicago, Wednesday, September 5.

ALL-EXPENSE SEVEN DAYS AS LOW AS . . . $60.00

See your local travel agent. THE CLEVELAND AND BUFFALO TRANSIT CO. 333 North Michigan Avenue AW 11 State 7212

Go by D&C LAKE LINES to MACKINAC ISLAND AND Detroit

STR. EASTERN STATES — STR. WESTERN STATES

D & C NAVIGATION CO.

ALL-EXPENSE BARGAIN BUS TOURS

This year see more, spend less. All-Expense bargain tours to New York, New England, Washington, etc. Choice of many routes.

GREAT EASTERN TERMINAL, 232 WEST MADISON

GREAT EASTERN bus terminal

GO EAST BY STEAMSHIP S. S. Tionesta—S. S. Juniata

Milwaukee, Mackinac Island, Detroit, Cleveland and Buffalo

7-Day Vacation Cruise to Buffalo (Niagara Falls) $60 and return

Great Lakes Transit Corporation

MILWAUKEE BOAT

River Trip, Sept. 15 — A Week's Cruise Thru Dixie — $54.50

the 2 most thrilling WONDER CRUISES ever offered

7 day LAKE SUPERIOR CRUISE — Chicago to Mackinac, The Soo, Isle Royale, Duluth, Ft. William, Canada, and Return — Sailing SEPT. 1 — As Low as $49.50

Lake Michigan to Mackinac Island. Thru the brilliantly lighted giant locks at Sault Ste. Marie by night . . a magnificent display. Into Lake Superior and on to Isle Royale, the most primitive spot in the U. S. A daylight cruise along the wild Canadian shore to visit Ft. William and Port Arthur in Canada. Back to Isle Royale, thru the Soo Locks, by day, with ample time to see this quaint spot. On to Mackinac. A dance at the Grand Hotel, then Chicago.

8 day THOUSAND ISLANDS CRUISE — Chicago to Mackinac, Detroit, Niagara Falls, Toronto, The Thousand Islands and Return — Sailing SEPT. 8 — As Low as $55.00

Up Lake Michigan to beautiful Mackinac Island. Thru the Mackinac Straits into Lake Huron. Down past Saginaw Bay, thru St. Clair River and Lake to Detroit and into Lake Erie. The length of Lake Erie to Port Colbourne, the entrance to the New Welland Canal. Niagara Falls; then thru the Canal into Lake Ontario; across Ontario to visit Toronto, Canada. Then the St. Lawrence River and The Thousand Islands, visiting Alexandria Bay and Clayton . . . then back to Chicago, debarking Sunday, Sept. 16th. Gorgeous scenes, famous ports; social gaieties; new friendships.

RATES INCLUDE EVERY NECESSARY EXPENSE

The minimum rates shown for these Cruises cover every necessary expense. Transportation: 3 Delicious Meals Daily, with morning broth, afternoon tea and sandwiches in between. Big Comfortable Berths in cabins with running water. More luxurious staterooms available at proportionately low rates. Entertainment: Something doing continually: Dancing, music, deck sports, bridge tournaments, the Captain's dinner . . . all are included in the price.

Book NOW Thru Any Travel or Ticket Agent, or CHICAGO, ISLE ROYALE, CANADA S. S. LINE, Room 202, 333 N. Michigan Ave., Chicago. Phone STAte 3290

S.S. ALABAMA: Cruising Monarch of the Lakes

WISCONSIN. — Alpine Resort — NATURE-WASHED AIR RELIEVES HAY FEVER

WISCONSIN. — HAY FEVER RELIEF at lovely MAXWELTON BRAES

BLACKHAWK BEACH INN

WISCONSIN — WISCONSIN'S LEADING SUMMER HOTEL HOTEL GENEVA — LAKE GENEVA, WIS.

The PINES STURGEON BAY

NOT A RESORT!

EVERETT'S

ACKERMAN HOTEL

MOENS PARK RESORT

SHERWOOD

WOODSIDE

EVERGREEN

ILLINOIS. — MINEOLA HOTEL

CHICAGO TRIBUNE PUBLIC SERVICE OFFICES — One S. Dearborn St.—Superior 0100—Tribune Tower

THE ADIRONDACKS

An area of four million acres of rugged, pine-covered hills and mountains, studded with more than two thousand lovely lakes, and cut by fast flowing rivers and streams, stocked with speckled mountain trout! Here is ground that remembers Ethan Allen, Champlain, Montcalm and Colonel Washington—where Hiawatha once ruled and the Leatherstockings roamed. Today the pine-scented mountain air and the pervading quiet of the Adirondacks are the perfect antidote for jangling nerves and big-city jitters.

If you have never visited the Adirondacks, let the Tribune Travel Bureau help you plan one vacation you will never forget. This department of the Tribune Public Service Office can supply you with travel literature and with up-to-the-minute information about railroad, plane, bus and steamship schedules, cost of transportation and accommodations en route for trips and tours everywhere. Services are free. Call in person, write or telephone.

For the LAST 5 DAYS of Our AUGUST HOME SALES

Savings on This Page Total $22,786

MANDEL BROTHERS

a store of youth — a store of fashion — a store of moderate price®

Use Mandel's Co-operative Plan of Deferred Payments on Purchases of $25 or More

Upon Request, Charge Purchases Made Monday, Tuesday, Wednesday, Thursday, and Friday Will Be Posted on September Statements, Payable in October.

AUGUST-END FURNITURE CLEARANCE

Occasional Furniture

	Regular Price	Sale Price
10 maple desks	$29.95	$14.95
6 marble top coffee tables	13.95	9.95
8 metal gallery lamp tables	14.95	9.95
6 solid walnut windsor chairs	8.95	5.95
14 mahogany magazine tables	2.75	1.75
12 walnut top end tables	1.29	.99
18 cherry lamp tables	3.95	1.98
12 mahogany, maple lowboys	39.95	19.95
50 round corner bridge tables	1.49	.99

Dining Room Furniture

	Regular Price	Sale Price
4 odd buffets	$59.50	$29.95
3 odd tables	49.50	19.95
6 odd servers	59.50	19.95
3 odd mahog. corner cabinets	49.50	19.95
1, 10-pc. solid walnut suite	585.00	385.00
1, 10-pc. Old Eng. wal. suite	525.00	325.00
1, 10-pc. satinwood suite	302.00	225.00

Living Room Furniture

	Regular Price	Sale Price
6 Tufted back French chairs	$43.95	$29.95
9 Louis XVI. occas. chairs	19.95	13.95
6 Louis XV. wing chairs	39.95	29.95
1, 2-pc. living room suite	119.50	59.95
4 Lawson sofas	69.50	49.95
1 Georgian sofa	79.50	49.95
1, 2-pc. carved, vel. cov. suite	295.00	225.00
1 Louis XV. love seat	98.50	69.50
10 Tuxedo sofas	98.50	69.50

Bedroom Furniture

	Regular Price	Sale Price
10 post, Jenny Lind beds	$ 9.95	$ 4.95
6 odd dressers	59.50	29.95
4 odd chests	49.95	19.95
10 odd beds	39.95	19.95
7 odd vanities	57.95	19.95
4, 3-pc. butt walnut suites	113.00	79.50
1, 4-pc. Acacia suite, tw. beds	437.00	295.00
4, 3-pc. modern metal suites	123.00	79.50
3, 3-pc. solid walnut suites	60.00	39.50

All of Our Floor Samples of Studio Couches, Mattresses and Springs Now
10 to 33⅓% Off

An Opportunity! All of Our Fine Boudoir Chairs Drastically Reduced . . . . .
10 to 33⅓% Off

Final . . . Tremendous Reductions on All of Our Remaining Summer Furniture.
10 to 75% Off

Mandel's Furniture—Eighth Floor.

During our huge August Sales, many of our floor samples were slightly handled. Because of this, we are offering this quality furniture at sharply reduced prices at savings of $4,980.

Pillow Back Lounge Chair with Ottoman
$29.95

Just think, this fine chair complete with a pillow top Ottoman. Covered in plain or figured tapestry. Carved frame, fully webbed. Special, both for only $29.95.

Value! Solid Walnut Occasional Pieces
$4.95

Lamp tables, end tables, tier tables, piecrust edge lamp tables. All beautiful pieces . . . sturdily constructed by experts. Tremendous savings on these.

Honduras Mahogany Occasional Pieces
$4.95

Famous "Cushman" pieces. Authentic antique reproductions. These were $29.95. Book tables, magazine tables, sewing stands, sleigh seats, phone stands, others.

Only 20! Fine Sofas Were $149. Now at
$79.50

Custom made construction . . a sofa that will lend artistic beauty to your living room. Covered in the finest domestic and imported fabrics. Only 20, so hurry!

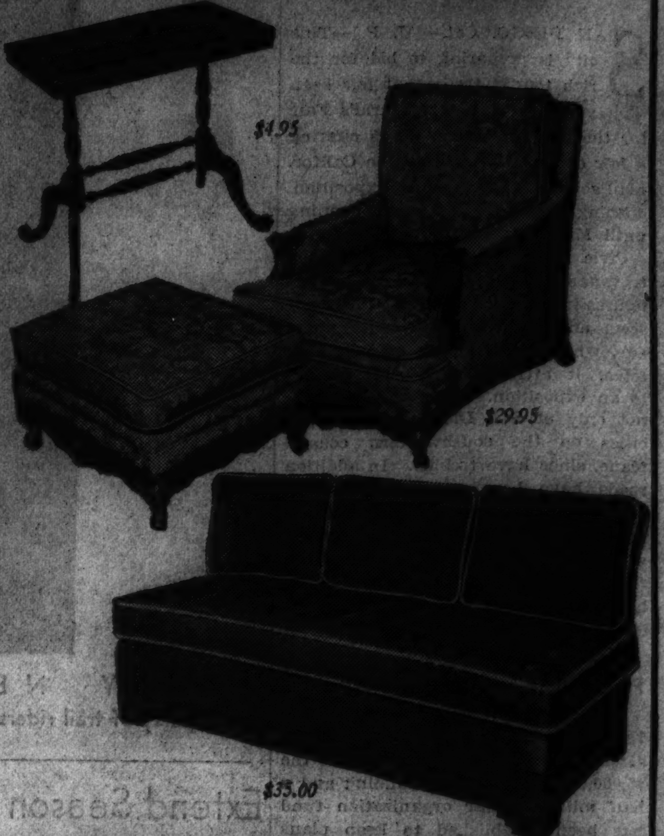

Mandel's Furniture—Eighth Floor.

Savings of $2,379 on CHINA, GLASS

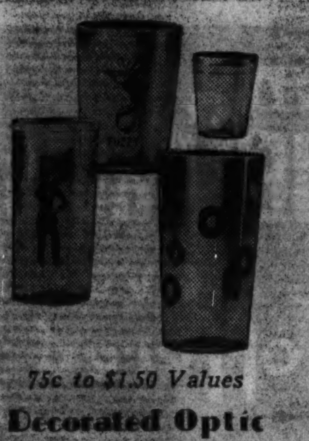

75c to $1.50 Values

Decorated Optic TUMBLERS
35c, 50c dozen

Fine, thin blown glass. 5 oz., 9 oz. and 12 oz. sizes at 50c a dozen. The 1 and 1½ oz. sizes are 35c a dozen. Sold in dozens only. Jugs, some to match tumblers, 45c each.

Your Chance to Save!

32-Pc. Luncheon Sets Now Priced
$2.50

Only 48 sets! In the popular square shapes. Embossed edges . . . ivory or peach.

Only 80 Sets!

50-Pc. Dinner Set Service for Eight
$3.95

Worth far more. We believe this to be an outstanding value in china dinnerware. Attractive floral designs, brilliantly colored, embossed shapes. On fine American semi-porcelain.

Only 250 Left!

69 Piece Glass DINNER SETS
$2.98

Service for 8. Even handled cream soups are included. Etched effect design. In crystal or green.

Mandel's China and Glassware—Seventh Floor—State.

Savings of 20% and More!

Imported China, and Domestic DINNER SETS
$8.76 to $120

53, 93, and 106 piece sets in the lot. Services for 8 and 12. Choice of 18 attractive patterns. Only one or two sets in some patterns and the quantities are limited, so hurry.

Mandel's China—Seventh Floor—State.

Clearance of PICTURES and Picture FRAMES

Pictures and picture frames, $1 to $3.50 values,
10c 50c $1

Pictures, mirrors, metal or leather picture frames that were $2 to $25 values reduced 50% to 75%, now
50c to $12.50

Mirror plateaus slightly chipped and damaged, reduced 50%, now at only
50c to $6.75

Genuine Oil Paintings by American and European Artists, 50% to 75% Off.

Mandel's Pictures—Seventh Floor—State.

$1,219 Saved on HOUSEWARES

Bathroom Scale
Only 17 bathroom scales, finished in blue, ivory and rose. Were $5.95, now **$3.95**

Electric Clock
Electric kitchen clock, guaranteed for 1 year. Usually much more, now **95c**

Radiator Covers
Only 85! In assorted sizes. Adjustable to standard widths. Now priced **25c** *and up*

Sewing Machine
Only 6 National electric sewing machines. Console type. Were $52.50, now **$39**

Seat Hamper
Bathroom seat hamper in green, blue, rose. Regularly $3.50, now priced **$2.45**

Furniture Buys
Unpainted tables, bookcases, occasional pieces, $1 to $9.95 values, now only **69c to $5.95**

Chicken Fryer
Cast iron chicken fryer. There are only 40, so hurry. $1.10 values reduced to **79c**

Stove Broilers
Only 70! Top of the stove broilers that were formerly $1.39, now reduced to **$1**

Mandel's Soap
Mandel's Hardwater soap. In rose only. Formerly 60c a dozen, now, dozen, **29c**

Refrigerators
5½ cu. ft. electric refrigerator. There are only 2 left. Were much higher. **$77**

Genuine Detroit Jewel Stoves
Table top models and side oven styles. There's a limited number of these fine gas ranges . . . with Robert Shaw oven heat control, insulated ovens. All fully equipped.

	Regular Price	Sale Price
Table Top	$54.50	$38.75
Table Top	$79.50	$54.50
Right Hand Oven	$59.50	$46.50
Left Hand Oven	$89.50	$59.50

Delivered and Installed Free
Small Down Payment, 12 Months to Pay

Mandel's Household Utilities—Seventh Floor—Mezzanine.

Lamps—Artwares

Odds and ends of small table lamps and boudoir sticks, including pottery, metal and glass designs. $1 to $1.50, now reduced to	50c
Table lamp bases, including Italian Capo de Monte, agate, alabaster, hand carved soapstone figures, copies of cinnabar. $3.95 to $5 values, now	$2.29
Table lamp bases, $2.50 to $3.50 values. Alabaster, Italian majolica, cloisonne, pottery bases, catalonian glass, simulated cinnabar bases. Now at	$1.19 and $1.79
Maple bridge and student lamps and wrought iron, $2.50 values, now only	$1.25 and $1.95
Odds and ends of silk and parchment shades. Silk bedlight and boudoir shades included. 59c to $7.95 values, now	19c to $3.50
Radical reductions in gift wares. Cigarette cases, pottery wall pockets, glass vases, candlesticks, trays, what-not shelves, ash trays, candy boxes, 35c to $1 values, now	10c and 25c
2 tray Florentine tables, wrought iron smokers, $2.50 values, now	$1.29

Lamps and Artwares—Seventh Floor—State.

Just a Few Radio Values

Philco 17D—eleven tube highboy with doors, short and long wave, was $150, now	$89.50
Philco 17L—eleven tube lowboy short and long wave. Was $115, now only	$69.50
Philco 44B—6 tube table model. All wave lengths and foreign reception. Was $65, now	$39.95

Radios—Seventh Floor—Mezzanine.

Savings of $10,080 on RUGS, CARPETS, ORIENTALS

RUGS, Floor Samples! August Sale Clearance!

Domestics

Only 24! Seamless and washed American Orientals that were formerly as high as $49.50 to $69.50, now only **$29.50**

Seamless Wiltons and Oriental reproductions! There are only 35 of these. $79.50 to $92.50 values, now only **$55**

A Few of These Rugs Have Slight Imperfections

Extra Size American Orientals ½ Price

3, 9x15 size. Were $198.50. Now only	$99.25
2, 11.3x12 size. Were $198.50. Now only	$99.25
3, 11.3x13.6 size. Were $223. Now only	$111.50
4, 11.3x15 size. Were $248. Now only	$124.00
5, 11.3x18 size. Were $297.50. Now only	$148.75
2, 11.3x21 size. Were $347. Now only	$174.50

6x9 Armstrong Quaker tile rugs. It isn't very often you can find a value like this. Regularly sold for $4.75. Now only **$2.75**

27x45 Jacquard Wilton Throw Rugs	$2.79
22x36 Jacquard Wilton Throw Rugs	$1.39
24x48 Chenille Rugs now only	$1.00

Broadloom

Imagine Getting a 9x12 Size Rug for Only $19.50 . . .

An accumulation of roll ends and remnants resulting from our large volume of business during the August Sales. They have been cut and neatly finished into room size rugs and scatter rugs. Look at these values.

Room Size Rugs

Size	Regular Price	Sale Price
9x12	$37.50 to $ 73.50	$19.50 to $39.50
6x9	19.50 to 37.50	10.50 to 19.50
9x15	46.50 to 91.50	31.50 to 49.50
12x15	77.50 to 122.50	52.50 to 72.50

Scatter Sizes

Size	Regular Price	Sale Price
27x54	$ 3.00 to $ 5.00	$1.50
3x4.6	5.00 to 7.50	2.95
3x6	8.50 to 12.50	4.50
4.6x6	12.50 to 19.50	7.50

Many Other Sizes Equally Low Priced

Clearance Special . . . . 27-in. Carpeting. Plain and figured, now reduced to only . . **$1 yd.**

Mandel's—The Carpeting Store—Seventh Floor—Wabash.

Orientals

No.	Size	Kind	Regular Price	Sale Price
25	.....	Anatolian Mats	$ 7.50	$ 3.95
10	2x4	Chinese	25.00	12.95
10	3x5	Chinese	49.50	25.00
10	4x6	Semi-Antiques	50.00	25.00
20	3.6x5	Lillihans	69.50	39.50
2	5x8	Chinese	90.00	55.00
2	6x9	Chinese	125.00	65.00
3	9x12	Persians	150.00	85.00
2	9x12	Spartas	195.00	129.50
4	8x10	Chinese	250.00	125.00
1	9x12	Lillihan	195.00	145.00
2	9x12	Sarouks	250.00	169.00
1	9x12	Kirman	295.00	179.50
3	9x12	Chinese	225.00	159.00
1	10x14	Chinese	400.00	225.00
1	10x14	Arak	450.00	250.00
1	10x17	Ispahan	600.00	325.00
1	10x14	Sarouk	600.00	375.00
1	10x20	Ispahan	700.00	375.00

All Sizes Are Approximate

Mandel's Famous for Rugs—Seventh Floor—Wabash.

Shop Early! Quantities Shown on This Page May Not Last Out the Day!

Picture Section

Chicago Sunday Tribune.

THE WORLD'S GREATEST NEWSPAPER

August 26, 1934

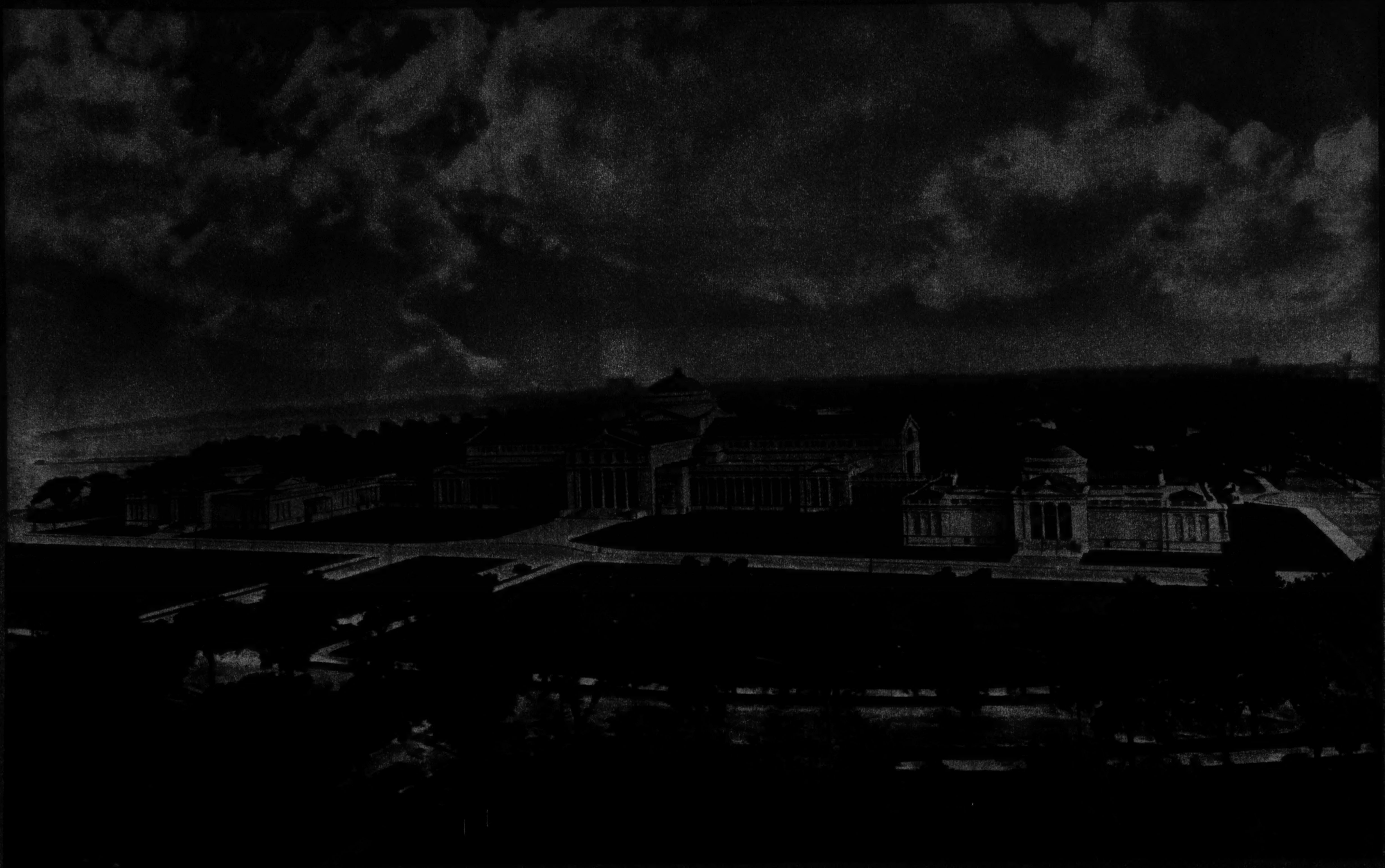

[illegible] MOST BEAUTIFUL BUILDING SINCE THE PARTHENON: TWO VIEWS OF THE RESTORED FINE ARTS BUILDING OF THE [illegible]
HOUSING THE MUSEUM OF SCIENCE AND INDUSTRY.

RACING YACHTS off the rocky coast of Marblehead, Mass.
(Associated Press photo.)

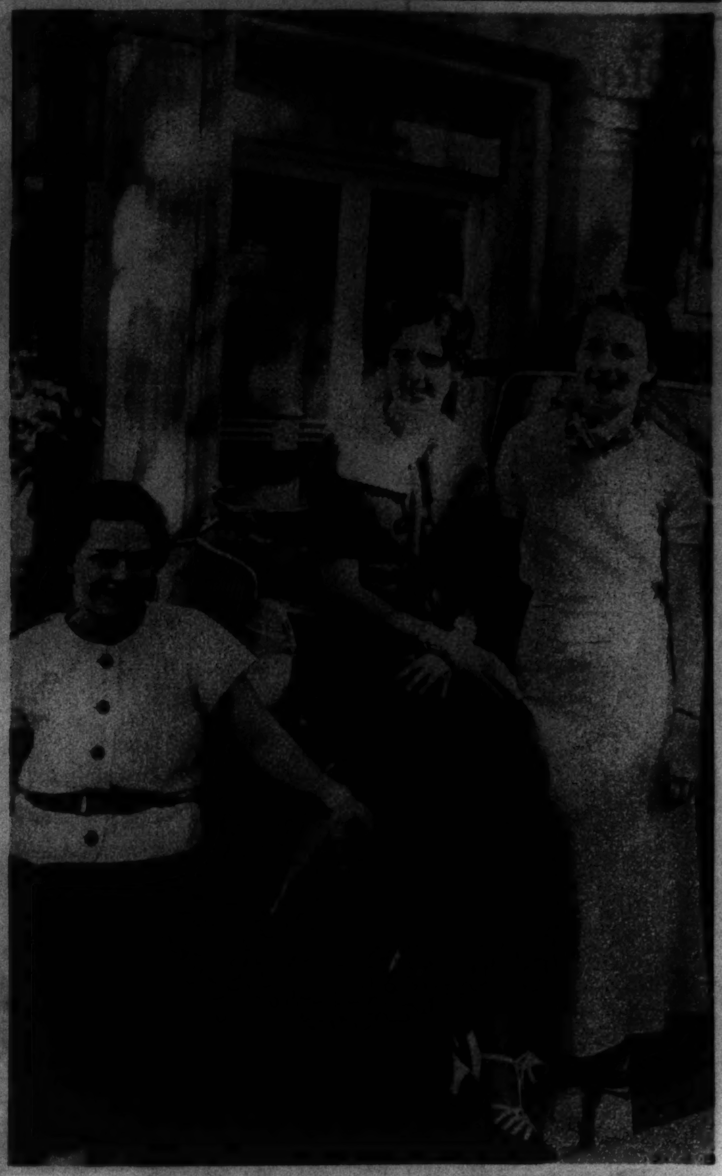

HUEY LONG'S DAUGHTER—Rose Long (center) at Madison, Wis., with her sorority sisters, Joyce Allen (left), daughter of Louisiana's governor, and Ruth Reid, daughter of Congressman Frank R. Reid of Illinois.
(Acme photo.)

POCKET SIZE — Young kangaroo and mother at the Brookfield zoo.
(Photo by H. J. Bassman.)

REMOVING HAIR without razor, liquid or paste is new discovery. Baby Touch Hair Remover is used like a powder-puff, yet is as effective as a razor. Safely removes hair from arms, legs and face, painlessly, harmlessly. Gives skin beautiful, soft texture. Be sure you get Baby Touch—take no chances with substitutes. Get it at drug and department stores, or send 25c for one in plain wrapper. Money refunded if not satisfied. Address Baby Touch Hair Remover Co., 2368 Olive, St. Louis, Mo.

BACK FROM EUROPE—Florence Meyer, daughter of Eugene Meyer, former governor of the federal reserve board.
(Acme photo.)

A MASCOT FROM BORNEO—Mr. and Mrs. Martin Johnson return from an exploring trip with Wah, their pet gibbon.

MAYOR KELLY signs the $22,500,000 teachers' pay ordinances. Standing: Ald. John Toman (left), Ald. John S. Clark (center), and E. J. Padden, deputy city clerk.
(Tribune photo.)

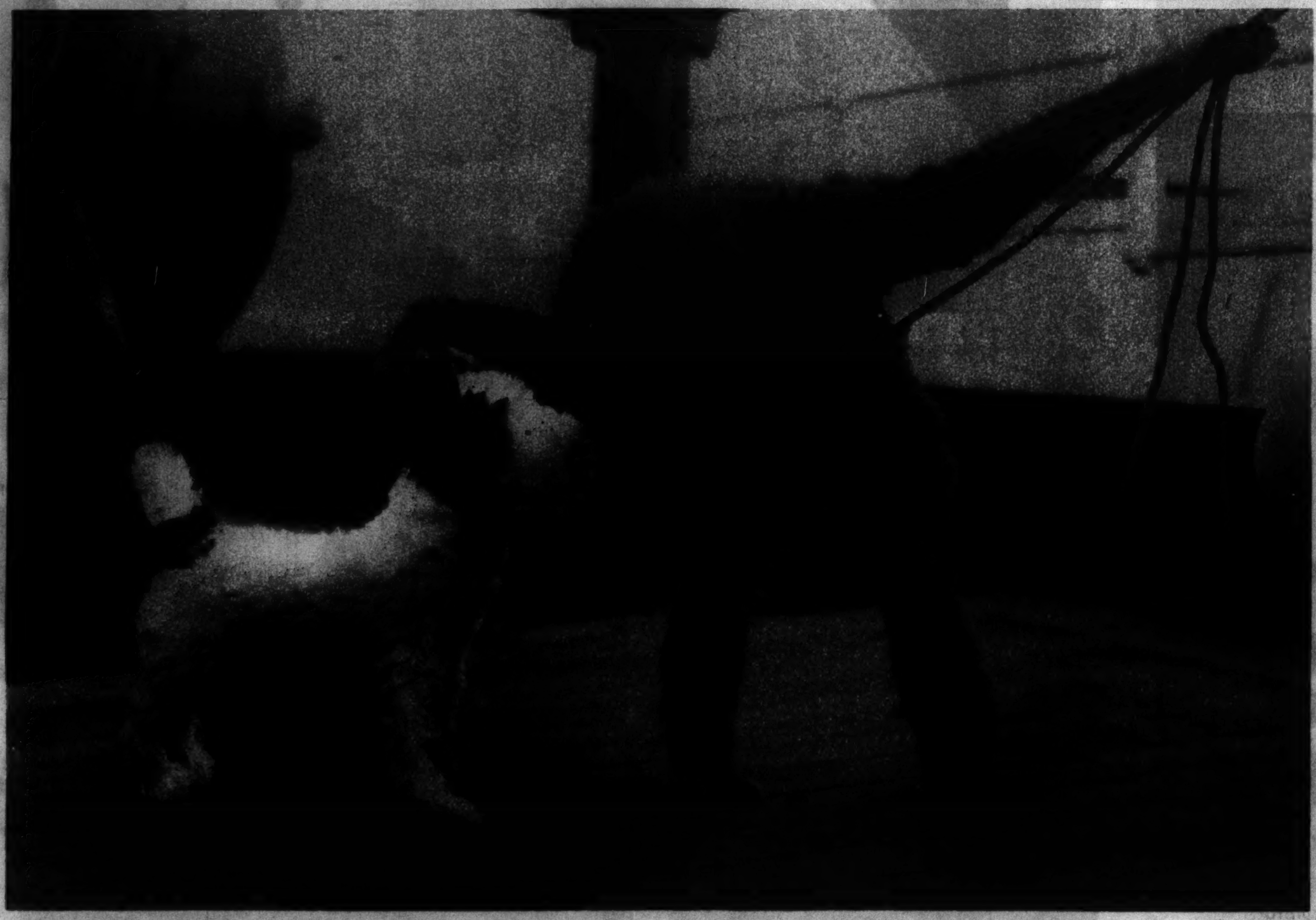

A STUFFED DOG puzzles the gibbon mascot of the Martin Johnsons.

WEST POINT CADETS firing mobile guns at Fortress Monroe, with the airplane carriers Saratoga and Lexington in the background.
(Acme photo.)

CROWN PRINCE GUSTAF ADOLF opens a Boy Scout rally at Sunne, Sweden.
(Acme photo.)

A TRIBUTE TO THE MAYOS—The President at Rochester, Minn., with Dr. Charles Mayo (center) and Dr. William Mayo.

FOR AFTERNOON SPORTS WEAR—A pale green lona cloth suit, with hat of the same material, wooden buttons, and a multi-colored blouse, modeled by Anne Darling of the movies.

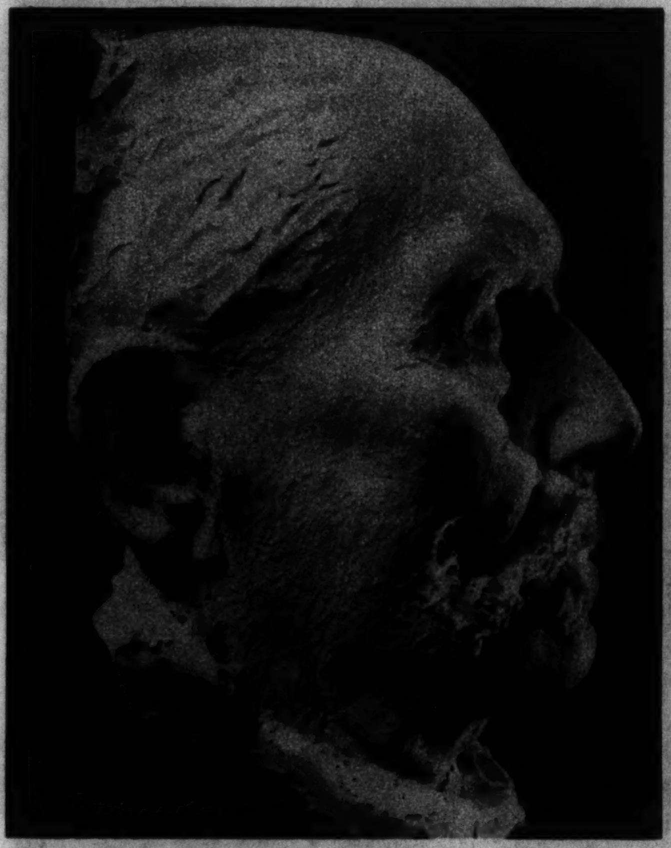

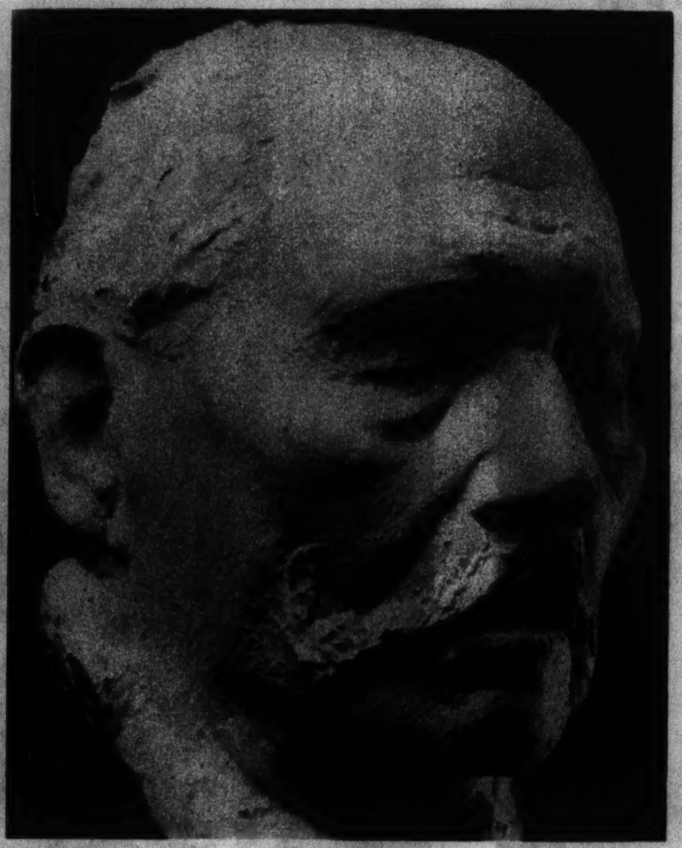

VON HINDENBURG'S DEATH MASK—Two views of the work of Professor Thorak, German sculptor.
(Acme photos.)

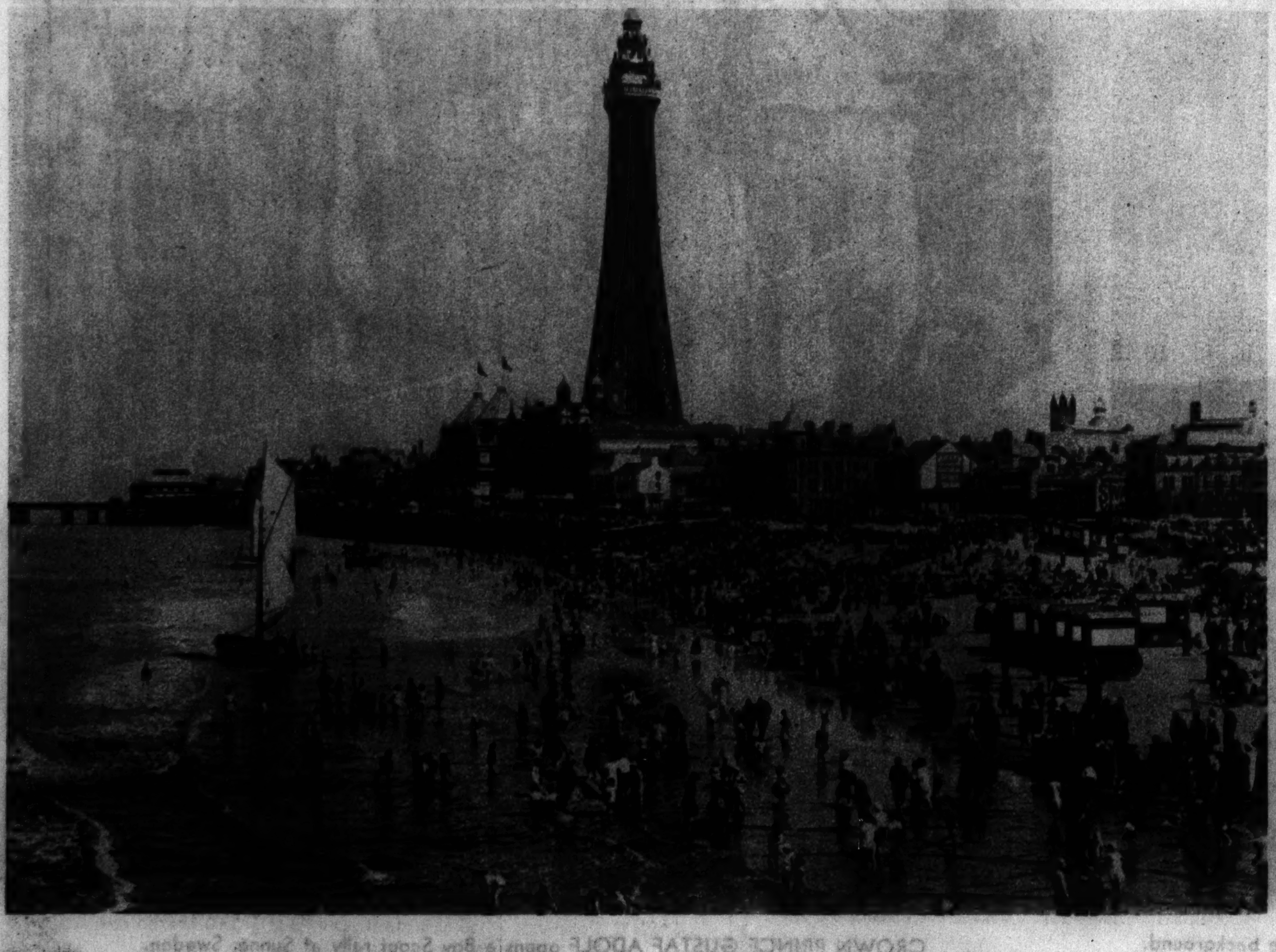

BLACKPOOL, SOMETIMES CALLED ENGLAND'S CONEY ISLAND.
(Acme photo.)

CARVING A PATH THROUGH THE ICE—Father Bernard R. Hubbard and his companions go up the side of a glacier in Alaska.
(Associated Press photo.)

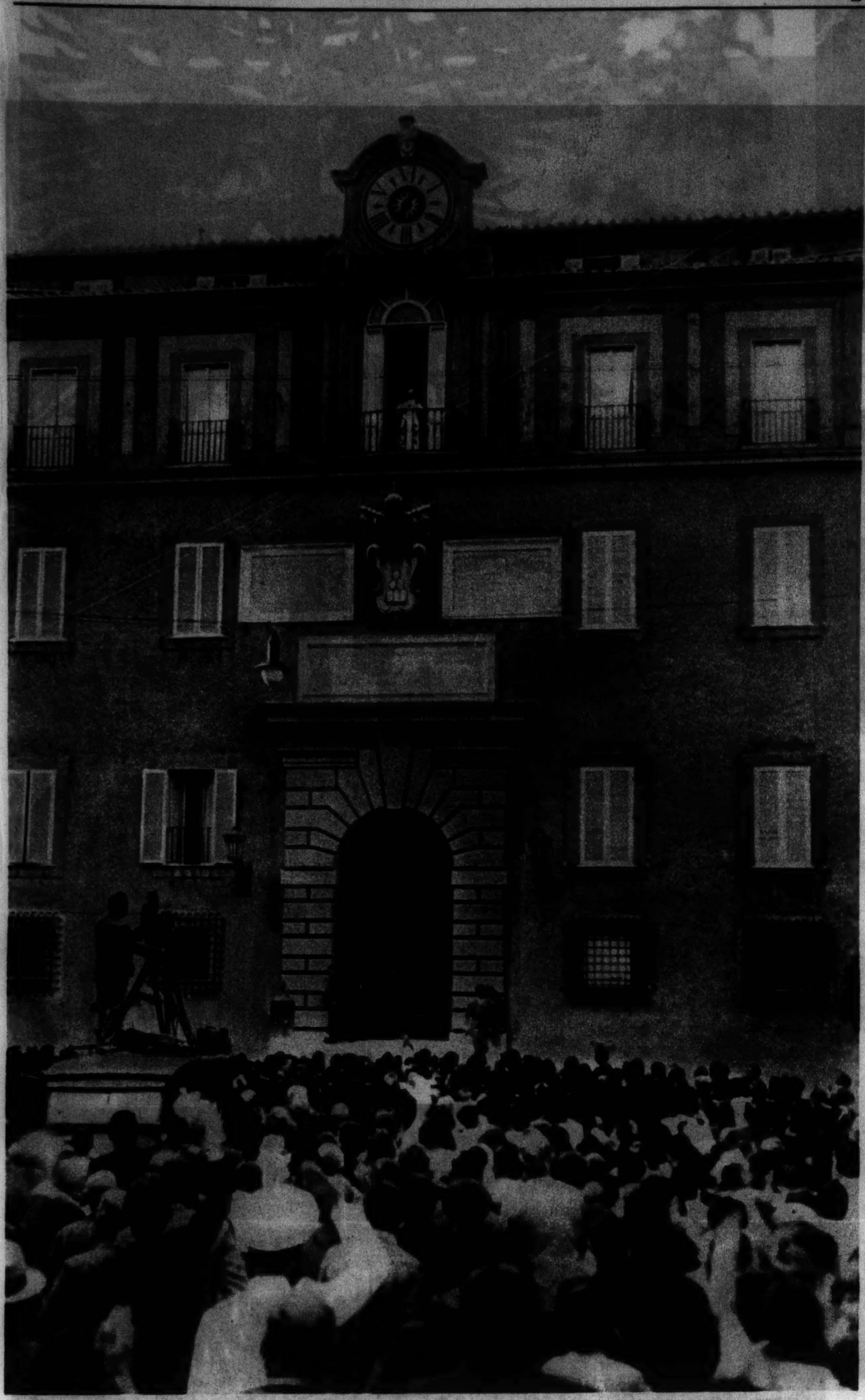

AWAY FROM THE VATICAN for the first time in twelve years, Pope Pius XI. blesses the villagers of Castle Gandolfo.
(Associated Press photo.)

THE LORELEI—The 430 foot rock whose echo gave rise to the legend that a siren lived there and lured sailors on the Rhine to their destruction.
(Ewing Galloway photo.)

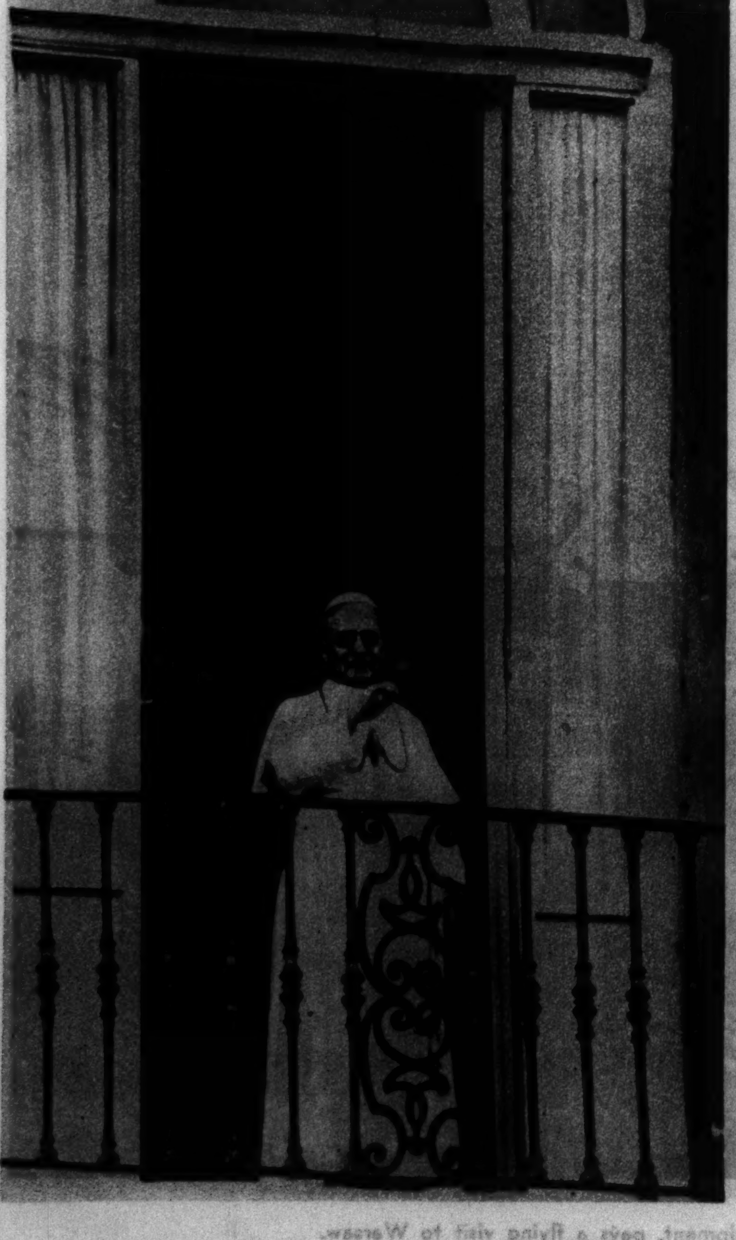

POPE PIUS on the balcony of his summer residence.
(Associated Press photo.)

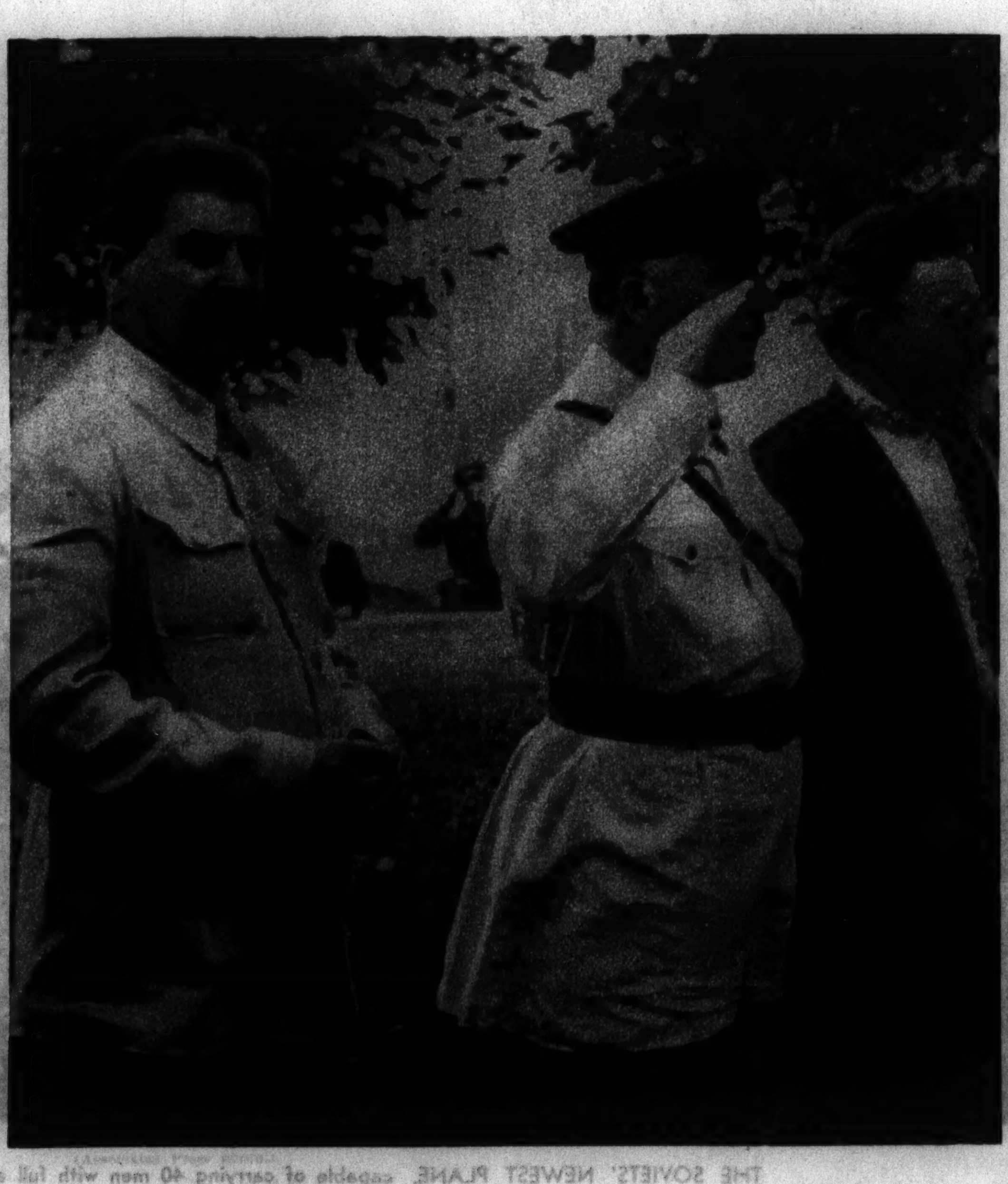

STALIN AT A FUNERAL—The dictator (left) attends rites for a Soviet ambassador.
(Acme photo.)

DEDICATING the American Legion's new offices in Washington. National Commander Edward Hayes is speaking.
(Acme photo.)

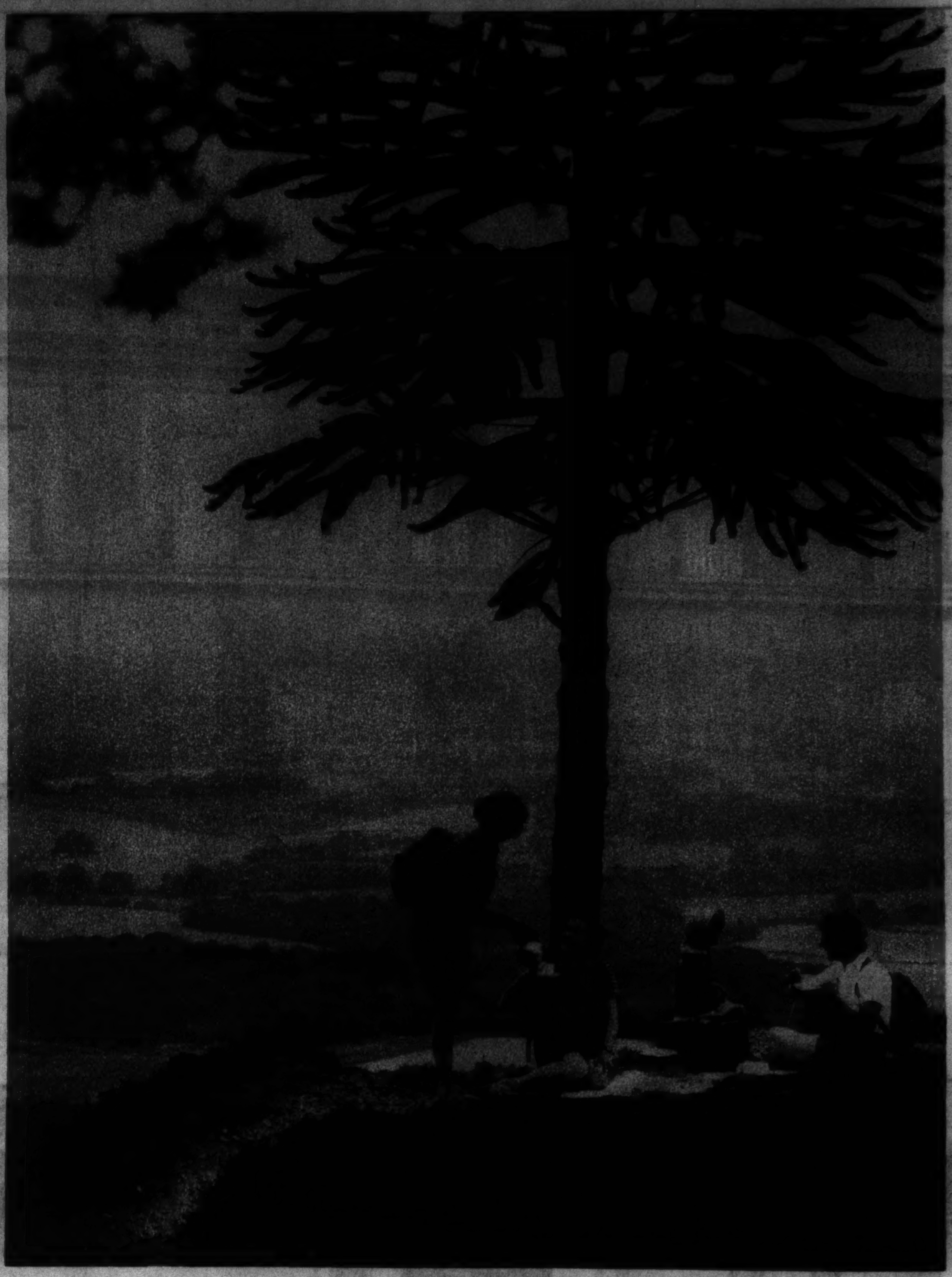

AFTERNOON TEA—Hikers pause on the summit of Leith hill, Surrey, England.
(Chicago Tribune Press Service photo.)

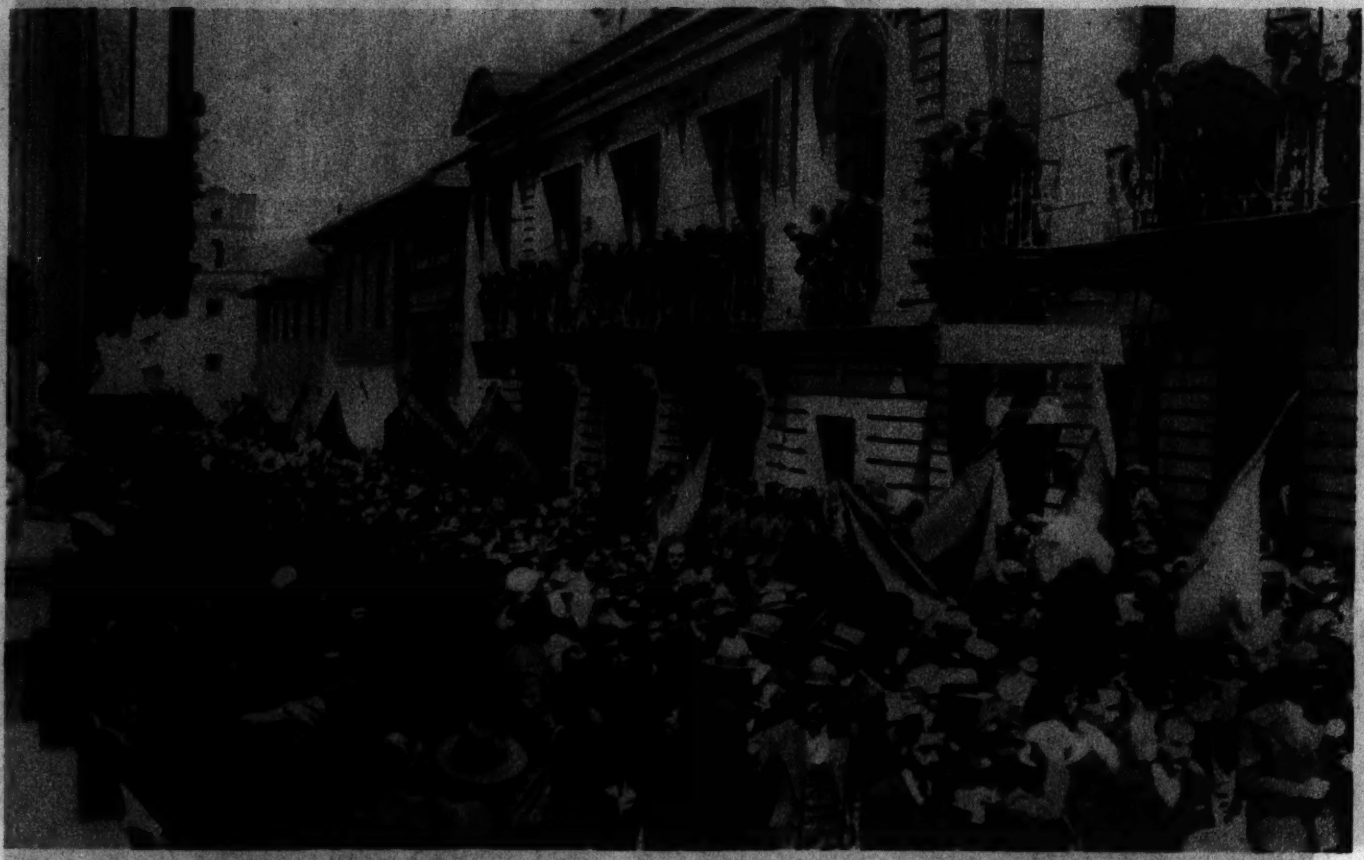

CHEERS FOR THE PRESIDENT — Fifty thousand Colombians march in tribute to their retiring chief executive, Olaya Herrera.
(Acme photo.)

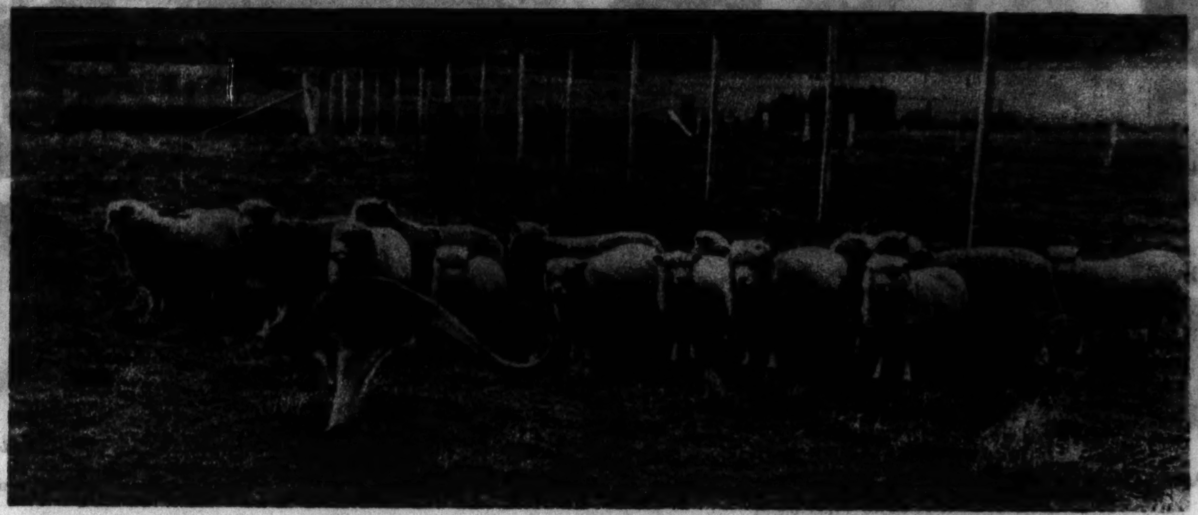

KANGAROO gives a group of Australian sheep a lesson in leaping.
(Acme photo.)

FOR AUTUMN—Frances Drake of Hollywood wears a cape attached to the shoulder seams of her frock. The buttons are of silver metal.

THE SOVIETS' NEWEST PLANE, capable of carrying 40 men with full equipment, pays a flying visit to Warsaw.

SUNSET OVER THE GOLDEN GATE.
(Acme photo.)

CITIZENS of Osaka, Japan, put on a gas mask drill.
(Acme photo.)

LIONS AT PLAY IN THE CINCINNATI ZOO.
(Associated Press photo.)

New Greaseless Facial
FOR BLACKHEADS • OILY SKINS

• OVER-OILINESS, LARGE PORES . . . *new oatmeal facial absorbs excess oiliness—refines skin texture.*

• BLACKHEADS *disappear. Skin looks clear and clean.*

Thousands of cases helped by 2-minute oatmeal facial.

No grease in this *oatmeal facial!*

That's why it clears up blackheads, combats acne and over-oiliness.

AT last a facial that does what no other facial has ever done before . . . deep-cleans, stimulates, absorbs excess oiliness. Leaves skin soft, clear and velvet-smooth.

If you don't believe Lavena is a miracle facial, then make this simple test. First cleanse your face with soap. Then cleanse it again with cold cream. Then moisten the palms of your hands, blend Lavena to a creamy lotion. Put it on. Wash it off. If your skin doesn't feel softer, more glowing, if it doesn't look cleaner, clearer, than soap or cold cream left it, we'll gladly give your money back.

CHICAGO **LAVENA** ILLINOIS

Orange, Ginger Ale, Coffee Spots

Fear of the "ring" that's bigger and worse than the original spot leads to dry-cleaning bills. Not for the woman who knows Annette's Perfect Cleanser. All kinds of spots (soil, too) are actually *absorbed* by Annette's. Fabrics are again like new. Annette's Cleanser is a *dry powder* and *cannot leave a "ring."* No effect on color or material. No work. No odor. No fumes. Used by professional cleaners. Revolutionizes all ideas about home cleaning. (25¢ and 50¢; drug and department stores.)

REMOVES SPOTS
Grease
Mayonnaise
Berries
Rain Spots
Grass Stains
Coffee
Perspiration
Ginger Ale
Oil Orange
Tea Milk

FROM MATERIALS
Silks
Velvets
Upholstery
Rugs
Fine Linen
Felt Hats
Cotton
Chiffon
Furs
Slippers
WITHOUT "RING"

ANNETTE'S
PERFECT CLEANSER

FLOUR MILL IN PEIPING, CHINA.
(Ewing Galloway photo.)

FINE FEATHERS—Adrienne Ames of the movies in a gown of pink dusky crepe and a lavish feather boa of the same hue.
(Acme photo.)

TOUCHED FOR A COIN by a tiny collector at a carnival in England.
(Acme photo.)

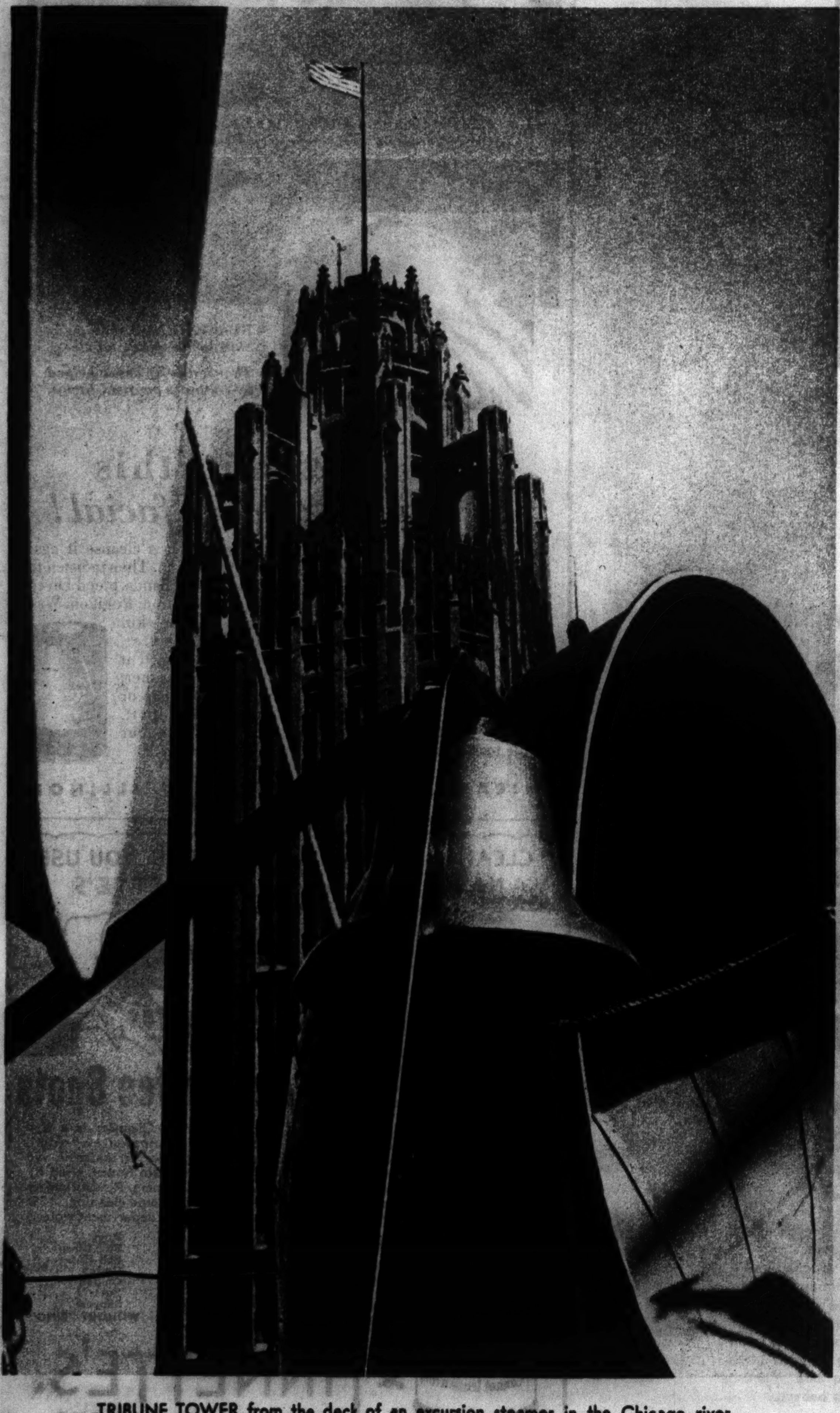

TRIBUNE TOWER from the deck of an excursion steamer in the Chicago river.

AN AIRPLANE HANGAR is the setting for funeral services for Mrs. Frances Marsalis, speed pilot, killed in the national air races.
(Associated Press photo.)

Graphic Section

Chicago Sunday Tribune

WORLD'S GREATEST NEWSPAPER

August 26 1934

Camera News Review

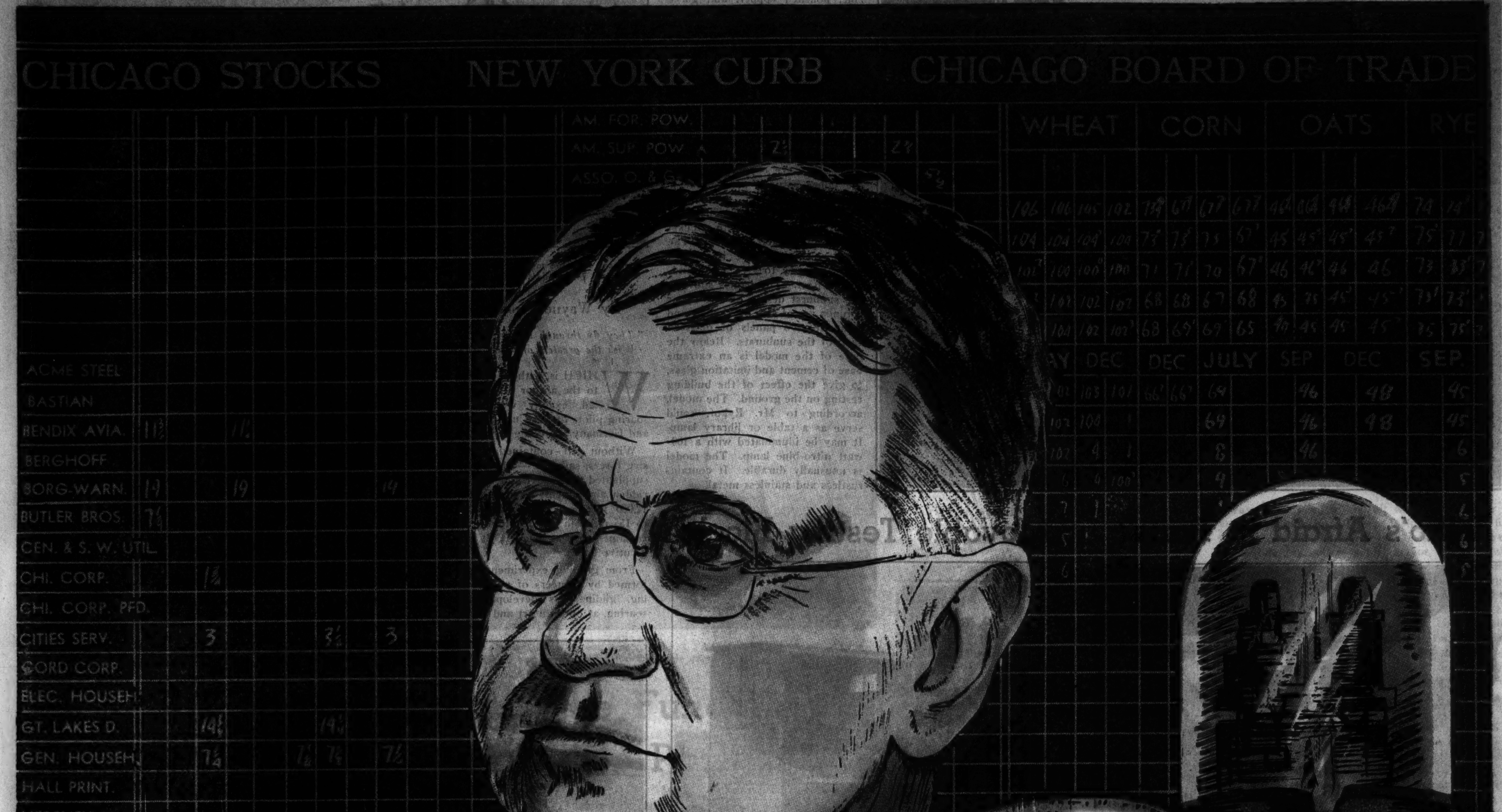

By **John Boettiger**

Washington, D. C.

Their Records of Speculation Come Back to Haunt New Dealers

WHILE the New Dealers are going about their efforts to "make America over," and are laying down many rules of ethics, of business morality and social reform, it would seem quite a logical procedure to examine into some of the private activities of the New Dealers in the days before they got religion.

For example, one of the cardinal sins of the old-fashioned system, as it is currently viewed by the New Dealers, was speculation. "The money changers must be driven out of the temple," chanted the brain trust.

But upon inspection it is learned that speculation was not frowned upon so severely when the New Dealers were private citizens. The President himself led a speculation which dealt with German marks. One of his leading cabinet members, Harold L. Ickes, secretary of the interior, was a heavy speculator in real estate and in the stock market and lost a small fortune in the crash of '29. The very man chosen by Mr. Roosevelt to purge the nation of this gross evil of speculation, Joseph P. Kennedy, right up to the time of his appointment as chairman of the new securities and exchange commission, was a speculator in the stock market. Mr. Kennedy makes no bones about it that as a private citizen he participated in stock market operations which he will now be called upon to prohibit and put down. Mr. Kennedy asserts that he plans to carry out his public duty firmly and vigorously, and, pending his performances, it may be said that he is regarded about Washington as easily the most capable and experienced man yet chosen for a big job in the New Deal.

Gen. Johnson, before cracking his whip as National Recovery Administration taskmaster of industry, spent a couple of years advising his patron, Mr. Baruch, one of the Wall street friends of the New Deal, how to invest his millions so as to make more millions.

Today those who oppose the New Deal are called "plausible self-seekers," "thinking of themselves first and their fellow beings second." They are the "greedy" ones.

So, without impinging any suggestion of fraud or criminality upon the past performances of the New Dealers, the few examples described herein are cited to show that what to them is now unholy was once their meat. Were the New Dealers ever among "the greedy"?

Speculator Ickes

Mr. Ickes is one of the megaphones of the New Deal. He has damned the Old Dealers, as he calls the business men and statesmen who were leaders of the country's welfare over many years preceding the depression, in the most eloquent language available, yielding only to Gen. Johnson, who is more explosive than Mr. Ickes.

As a radical follower of the radical Republicans, Hiram Johnson and old Bob La Follette, Mr. Ickes led attacks on entrenched wealth, as it was called. As secretary of the interior, with a national sounding board, Mr. Ickes has orated on the evils of the past and on how the common people were

(Continued on Center Pages)

Model of World's Fair Transport Building

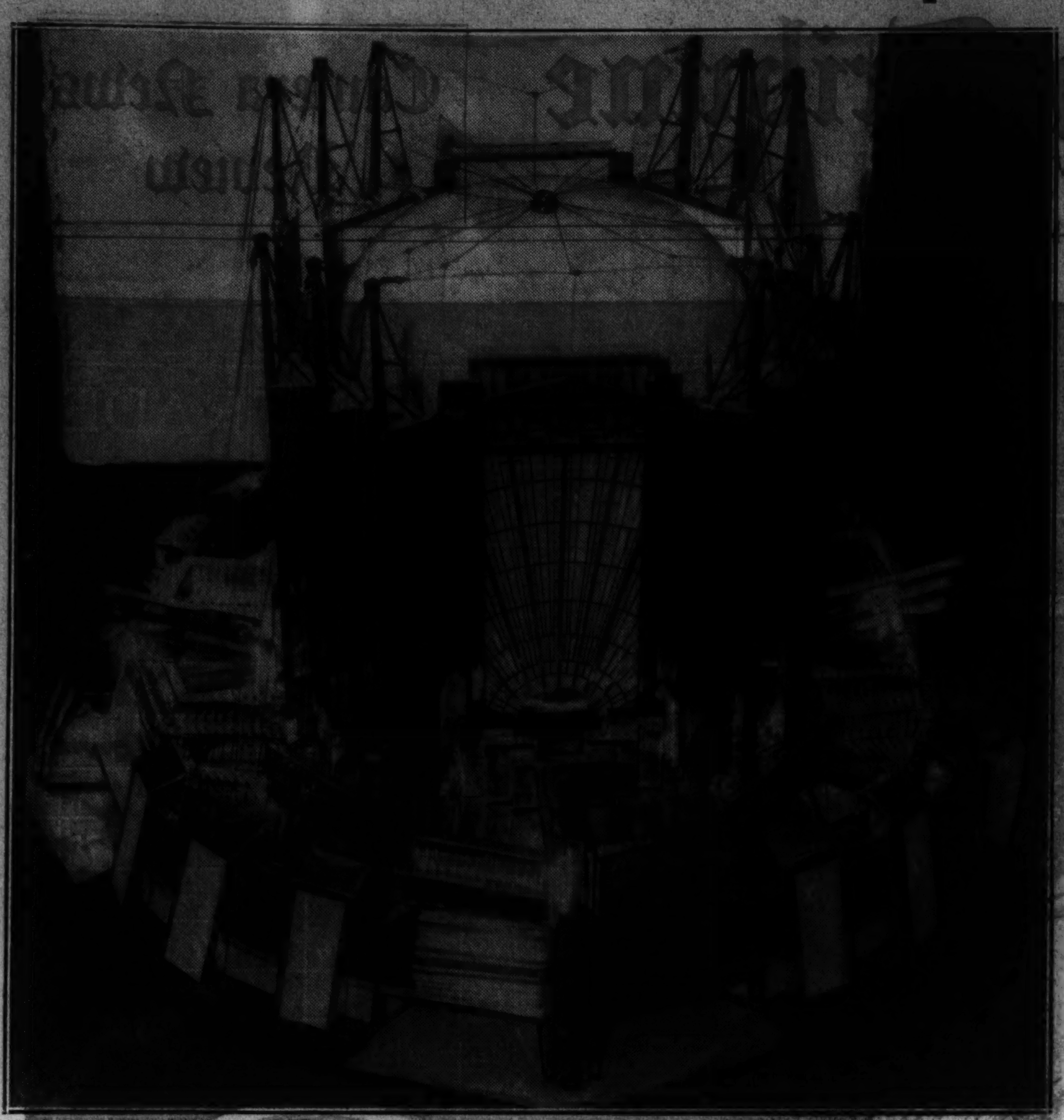

MINIATURE building as a hobby is becoming increasingly popular. Among recent miniature models displayed recently that of the World's Fair Travel and Transport building, pictured above, is a noteworthy example. C. H. Rykof of Chicago, the builder, worked five months to complete the model. His materials were chrome and copper plated zinc, polished copper, and glass. The model contains 2,014 separate parts, including 117 panes of glass, leaded and soldered together. The glass is in four colors, the same as those used on the Fair building in 1933. The model is 19 inches high and the base is 26 inches wide. The dome is an exact reproduction in miniature of the dome in the original building. It is supported by cables, 52 in number. These are copper wires. In the upper rotunda are 24 panels of deep blue color. All of the panels are removable. The base is chrome-plated zinc with a nickel finish, with panels of glass. The interior of the dome is painted blue and gray to give a sky-and-cloud effect. The panels showing the sunburst design on the upper rotunda are of rich pearl color and comprise two panels of glass in each of the sunbursts. Below the base of the model is an extreme base of cement and imitation glass, to give the effect of the building resting on the ground. The model, according to Mr. Rykof, could serve as a table or library lamp. It may be illuminated with a 100-watt nitro-blue lamp. The model is unusually durable. It contains rustless and stainless metal.

Who's Afraid in Paris?

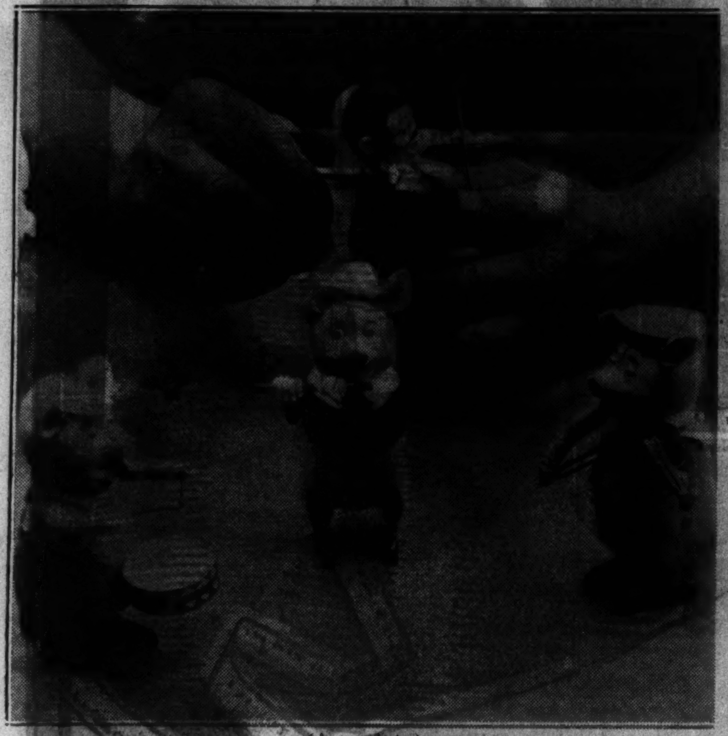

(Acme photo.)

UNDER the shade of a tree on a Paris boulevard the three little pigs are having fun, unconcerned about the whereabouts of the big, bad wolf. They were occupants of a toy stall at the time this picture was taken. Perhaps no product of Hollywood was ever accorded such world-wide popularity as Walt Disney's hilarious cartoon story of the three little pigs, a fact which is attested by this picture. The film was a "sellout" in nearly every country in the world.

Movable Testing Block

(Acme photo.)

IN CASE the neighbors living in the vicinity of Roosevelt field, N. Y., object to the noise of airplane motor testing they can now get immediate action. The field's motor testing block, as this picture shows, has been mounted on wheels and can be moved to any part of the field under the power of the motor on the block. Larry Hauft and Walter Burfoot designed the plant. On the block when this picture was taken was a 350 h. p. Pratt and Whitney Wasp engine.

(ADVERTISEMENT)

Dead Doctor Heals Stomach Ailments

A weird story is told of a well-known specialist reaching from the grave to curb stomach suffering. Years ago this doctor created a prescription for acid stomach, gas pains, heartburn, indigestion, bloating, belching, and other symptoms when caused by excess acid. Then the good doctor died. But his name brought fame after death as one user told another of his wonderful prescription. In the past six years, 54,169 grateful persons have written letters telling of their recoveries. This prescription is now known to hundreds of thousands as the Udga Treatment. All stomach sufferers may have a free sample by writing to Udga, Suite 43, Foot-Schulze Bldg., St. Paul, Minn. The seven-day trial box of Udga Tablets is sold under a money-back guarantee of satisfaction by good druggists everywhere.

Hay Fever

Pleasant Relief, New Way!

HIMROD MEDICINAL CIGARETTES quickly clear the nasal passages; lessen watery discharge of nose and eyes. A few puffs bring relief! Contain no tobacco or narcotics; non-habit forming.

Get a package today at WALGREEN'S . . . LIGGETT'S and other good drug stores

SKIN BLEMISHED?

Try This! Get Quick Relief

Now you can easily get rid of ugly pimples—it's so simple. Trying to cover them up with costly cosmetics is useless—just a waste of money. Simply get a 35c box of PETERSON'S OINTMENT. A single application will relieve irritation, bring pimples to a head and aid nature in healing. PETERSON'S has benefited thousands in the last 30 years. Help clear up your skin—get quick relief or druggist will refund your money. Try PETERSON'S—you can't lose.

Sample Free. Write Peterson Ointment Co., Dept. T-32, Buffalo, N. Y.

She'll Go Hungry at This Meal

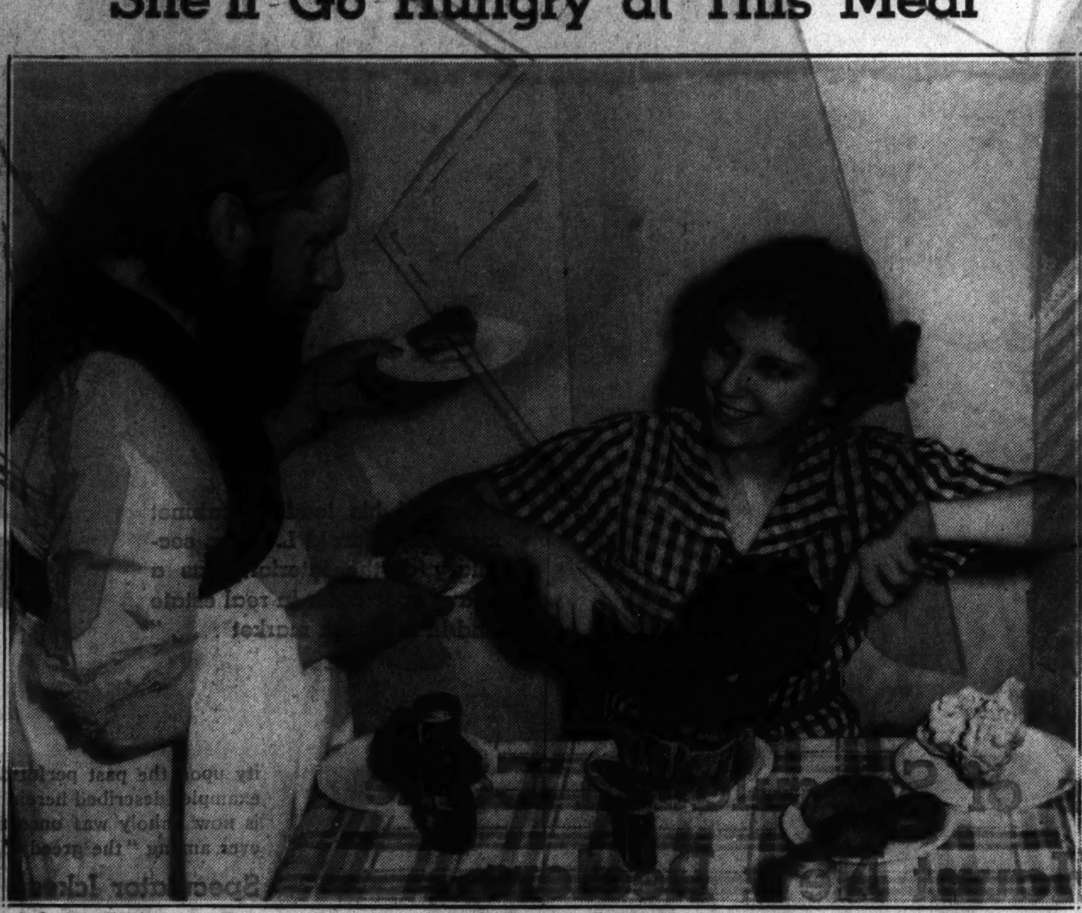

(Associated Press photo.)

QUITE an appetizing spread, one might suppose, but in reality these "viands" will never be eaten by Miss Sylvia Petkin, the girl at the table. The objects on the plate are not food, but rocks and minerals representing T-bone steaks, bacon, baked potatoes, squash, cauliflower, cream puffs, mixed pickles, and salt and pepper. The "dinner" was an exhibit at a recent mining and machinery show at Los Angeles. The imitation food is composed of silicate, agate, and potash minerals. The waiter is Eugene McDonald, a prospector. Many visitors at the show were fooled by the close resemblance these various rocks and minerals bear to the foods they represent. None of the rocks was painted or changed to enhance the deception. This exhibit was one of several unusual displays at the show.

How Sailplanes Conquer Air Currents

A recent sailplane meet at a flying field near Berlin, Germany. The Germans and the Americans are the leading sailplane pilots of the world. The time endurance flight of more than 33 hours is held by Germany.

By Wayne Thomis

"They fly through the air
With the greatest of ease . . ."

WHICH is, without apology to the author of the ballad, exactly what the soaring pilots of the United States and Germany are doing today.

Without self-contained propulsive forces, sailplanes—which have supplanted the cruder glider—have ridden air currents to a height of 12,000 feet, covered distances up to 155 miles in nonstop flight, and remained aloft as long as 36½ consecutive hours.

The launching of a glider. The plane is pulled into the air on a rubber rope, which then is released by the pilot.

From groping experiments performed by pioneers of power flying, gliding has developed into soaring, at once an art and an unparalleled sport. The thrill of silent flight, of mounting into the sky on the same movements of air masses utilized by the soaring birds, charms alike the rankest amateur and the hardened racing pilot accustomed to speeds above 200 miles an hour.

Jack O'Meara and his sailplane, the Chanute. The photograph shows the enclosed cockpit of the ship and also gives a view of the streamlined fuselage.

The modern soaring pilot trusts himself to a craft of spruce and plywood, glue and "onion skin" fabric. With a sixty-foot cantilever wing and a total weight of 350 pounds, the sailplane must have a six-to-one safety factor and be capable of performing most of the aerobatic maneuvers possible in one of the army's single-seat fighting ships.

The characteristics which allow the plane to soar are twain—a "sinking speed" of two feet a second at 35 miles an hour and a 20-1 gliding ratio. The "sinking speed" is the velocity at which the ship approaches the earth while at the same time maintaining the forward speed of 35 m.p.h. The "20-1 gliding ratio" means that while losing one foot of height the craft glides forward twenty feet.

Thus in an air current which is moving upward at a speed of two feet a second the sailplane can maintain its height. When the upward speed of the air current is greater than two feet a second the ship can rise. Or, expressed otherwise, the sailplane is able to soar when it is moving in a mass of air rising faster than the sailplane's sinking speed.

The rising air currents may be caused by several factors: terrain, differences in temperatures between air masses, or a combination of both. Up currents caused by ground contour are called "slope winds." These are currents caused when air flowing over a valley strikes a slope and flows up and over it, sometimes rising during the course of this movement to a height as great as two and a half times the greatest terrain elevation.

The up currents caused by temperature differences are usually called "thermals." Thermals are generally clouds in the process of formation. German soaring pilots riding thermals recently near Rio de Janeiro in Brazil reached heights up to 12,500 feet. Heights up to 7,000 feet have been reached "on" thermals in the United States.

And then there is another type of rising current. Only the most expert pilots attempt to utilize it, however, for it requires great skill and may be extremely dangerous. This soaring is "storm flying."

Ahead of every storm is a curtain of heavy cold air which, pushing into warmer air, causes great upward blasts, some of them reaching a speed of ascent of 50 feet a second. The storm flyers gain height on slope winds or thermals and then dip into this rising air which precedes the storm. Such a curtain of rising air may extend for 100 miles along a storm front, and the sailplanes may maneuver across the whole breadth of the storm, at the same time remaining ahead of the general "body" of the storm, within which is found conflicting winds of strength sufficient to rip sailplanes to shreds.

It is the chance that ships may be caught by these contending currents that makes storm flying hazardous. Jack O'Meara, Martin Shempp, and Richard C. du Pont are among the few American pilots who have attempted this feat. Young Du Pont, a son of the wealthy Du Pont munitions family, is also the holder of a world's record for nonstop soaring flight. During the meeting of the Soaring Society of America at Elmira, N. Y., last June 25 he took off during the morning and rode the air currents for more than six hours, until he covered 158.3 miles, landing on the Somerset Hills airport at Basking Ridge, N. J.

A German pilot, flying in Germany in 1933, set the duration record of more than 33 hours and 30 minutes in continued flight above one ridge.

The thrill, so the soaring pilots say, comes when a flyer manages to "see the spray" of the air currents, and manages to climb above his starting point. By flying in gentle figure eights above a slope a pilot can climb to a point where it is possible to dive away from his slope wind and catch a thermal. He rides this invisible elevator to the height where the moisture held in the bubble of warm air condenses into cloud vapor; there is an added impetus from the heat released in this process, then abruptly comes a reaction in the form of a down draft.

The trick is to use the last bit of up current and then glide away before being caught in the down draft.

Probably the most fascinating part of soaring is the silence. When low a pilot is able to converse easily with those on the ground. In the air he has the feeling that he is seeing the earth as do the birds.

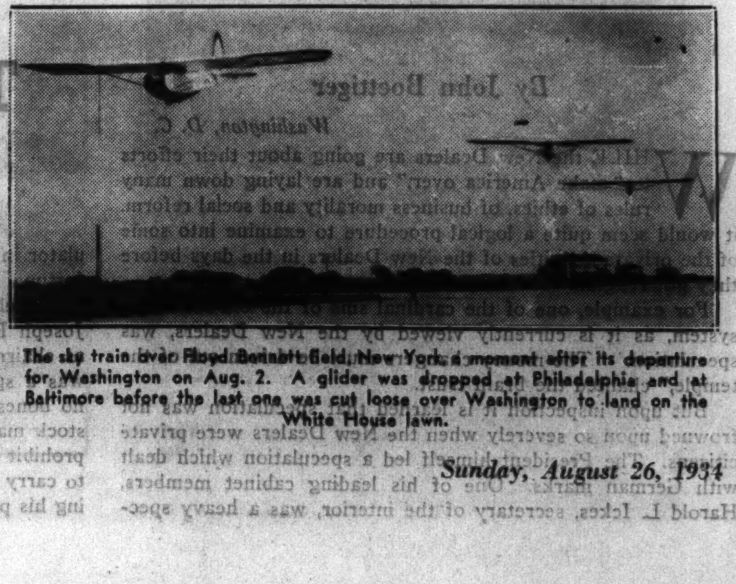

The sky train over Floyd Bennett field, New York, a moment after its departure for Washington on Aug. 2. A glider was dropped at Philadelphia and at Baltimore before the last one was cut loose over Washington to land on the White House lawn.

"Jack is first and final host to all the club's guests. It is he who greets them. . . . Any appearance of meniality in opening taxi doors or pocketing quarters is completely obliterated under his gentlemanly gestures. . . ."

"Why Worry?" the Fundamental Basis of a Humble Philosophy

By Guy Murchie Jr.

JACK COLEMAN is the doorman at the Club Alabam in Rush street, Chicago. His fundamental philosophy is "Why worry?" He has evolved various ways of expounding this doctrine. His audience is the coterie of taxi drivers who loiter around the club entrance. Usually this is in the wee hours before dawn.

Probably his favorite line of reasoning is: "There's only two things in the world to worry about—are you successful, or are you unsuccessful? Now, if you're successful you don' need to worry. If you're unsuccessful you still got only two things to worry about—are you in good health, or are you sick? If you're in good health you've got nothing to worry about. If you're ill you only got two things to worry about—are you going to get well, or are you going to die? If you're going to get well you don' need to worry. If you're going to die, you got still only two things to worry about—are you going to heaven or to hell? If you're going to heaven, naturally you don' need to worry. An' if you're going to hell you'll be so busy shaking hands with all your friends you won' have time to worry. So what is there to worry about?"

Lounging against his awning post, Jack's face is round and jovial. His black eyes are always alert for an approaching taxi or a flutter of the door knob. He wears a neat white yachting cap bearing the words "Club Alabam." The rest of his uniform consists of a blazer, striped white trousers, and black and white shoes. There is about him a certain martial dignity inherent in his position. From his confident swagger one might suppose him to have held this soldiery appointment all his life.

Stepping Stone of Career

Such, however, is far from the case with stout Jack Coleman of Meridian, Miss. This job, three months old, is just another stepping stone on the long path of his career. Jack was born forty-two years ago in Mississippi's second biggest city, one of a family of twelve. His dad owned a grocery, a market, a restaurant, and a barber shop, and occasionally had his finger in other business enterprises, such as the sale of railroad excursion tickets or the management of brass bands.

When Jack got out of high school he decided to go into law. For two years he had spent his spare time managing his father's restaurant, and got much valuable experience in handling the public.

But dad was against any son of his going into law. There had been a lawyer of his race in Meridian who narrowly escaped extinction by white lawyers because he refused to quit his practice. Jack, however, remained adamant. America is a big country, thought he. It will be different in the north. Determined to go to Howard university in Washington, D. C., he bought a trunk, saved up some $400 in restaurant profits, and planned his departure.

Jack's mother felt very keenly her son's personal danger in being a lawyer. But he luckily had a sister who saw his point, so he concealed his new trunk at her house. He believed it would ease the strain on his mother if he vanished quietly some dark night, instead of making a sudden announcement. Certainly it would ease the strain on his own conscience.

He Attains Local Fame

But he was faced with a great difficulty. Every evening his mother came up to see him in his room over the restaurant. If he began to smuggle his clothes over to his new trunk at his sister's place, his mother surely would notice how empty his closet was getting. That would never do. He couldn't take all his clothes over at once without attracting immediate attention. He couldn't take them little by little without arousing his mother's suspicion. And so highly did he rate her capacity for suspicion that he didn't even dare lock his closet—certainly not without an airtight alibi. Something had to be thought of. Jack sat up night after night.

At last he got it—all in a flash as he was dusting off his shoes one morning. He got out his gun. That night at midnight he gritted his teeth and fired four shots against the tin roof just below his bedroom window. Neighbors shrieked. In a minute a dozen persons had rushed into his room, all wild-eyed with questions. "A burglar!" he gasped. "But he got away."

Jack rose to instant local fame. Better still, he now had a perfect excuse for locking his closet. His mother never said a word about it, and day by day, piece by piece, he sneaked his clothes over to his new trunk. Finally one evening he bought a ticket to Chicago, where he planned to spend a few days sightseeing and letting Mississippi blow off before continuing to Washington. Without a word he managed to smuggle his trunk to the station, hopped on a train, and was gone.

In Chicago he had bad luck. His brother, nine years older than he, lived there, and sought to borrow money from idealistic Jack. Proudly the boy pulled out $300, but he didn't know much about his brother. Within two weeks the $300 had been spent entirely on drink and gambling. All Jack's visions of college, all his dreams of the barrister's life trickled sadly down the drain. There was nothing left to do but seek work.

The stockyards at that time were looking for boys, and Jack's first job was piling hides and scraping salt. A year later found Jack in command of a Pullman car. Next he took a job as porter in a haberdashery on the south side.

Some Early Jobs

Porter's duties in the haberdashery included washing the front window, dusting shelves, piling boxes, sweeping, and general pickin' up. Jack swallowed his pride and stayed, getting $12 a week and all the time studying out his job as best he could. In three months he was promoted to assistant shipping clerk, with a raise of $3. He now had the responsible work of packing shirts in paper delivery boxes. Some of the shirts were worth as much as $25. Jack now had two men under him—porters. After six months the assistant stock man had to be let go. The shipping clerk took the assistant stock man's place, and Jack was promoted to shipping clerk at $18 a week. This job he held for six years, up until the war. After the shipping clerk job Jack quit the haberdashery business. He went into a steel mill in South Chicago, sweated for eight hours a day, holding hot tongs and pushing a car along a track. Then he went into a cement plant.

Tiring of the physical exertion involved, Jack quit this sort of work and went back to the comparatively easy-going life of handling the public. After a half dozen jobs as usher, starter, and the like, he got his present position.

"Tiring of the physical exertion involved, Jack . . . went to the comparatively easy-going life of handling the public . . . the dignity of the position is very satisfying."

"He wears a neat white yachting cap bearing the words 'Club Alabam.' The rest of his uniform consists of a blazer, striped white trousers, and black and white shoes."

Of course, this is not up to some of the jobs Jack had before the depression. As he says, "there's no money connected with it." (He has to pay $10 a week for the privilege of being in a position to take in tips which generally total $40 a week.) He explains: "When the folks go in they tip the waiter, the shawl dancer, the singers, the cigaret girl, the hat check girl—and when they come out to me there's little left." However, "There's no strain, mental or physical, connected with the job," and the dignity of the position is very satisfying. People are always coming up to consult with him, to hear his stories or seek his advice. Jack is first and final host to all the club's guests. It is he who greets them—banker, golfer, actor, mayor, or any other important personage—and with his consent they may enter. Any appearance of meniality in opening taxi doors or pocketing quarters is completely obliterated under his gentlemanly gestures of concern for all those invited under his roof—especially the ladies. And he gets ample opportunity to assert himself telling taxi drivers to "pull up, Bud—you can stop over there by the alley"; or in advising foggy-eyed playboys who totter out of the club at four o'clock.

Little Time for Worry

Three-quarters of Jack's present waking life is spent at his post. He sleeps eight hours every day: from eight o'clock in the morning to four in the afternoon, when his wife brings his breakfast tray to his bed. With twelve hours on the job (7 p. m. to 7 a. m.) and eight spent sleeping, there are only four in which to eat, ride the State street trolley to and from home, go walking with his two little boys and the missus.

That does not leave much time for worrying—and, consistent with his philosophy, Jack of course tries to avoid any worry. Especially fond is he of telling his taxi-driver associates about his imaginary assistant. "I have a man working for me," he says. "He is a professional worrier. He does all my worrying for me. His salary is fifteen hundred dollars a year. Now, o' course the first thing he has to worry about is how is he going to get his salary . . ."

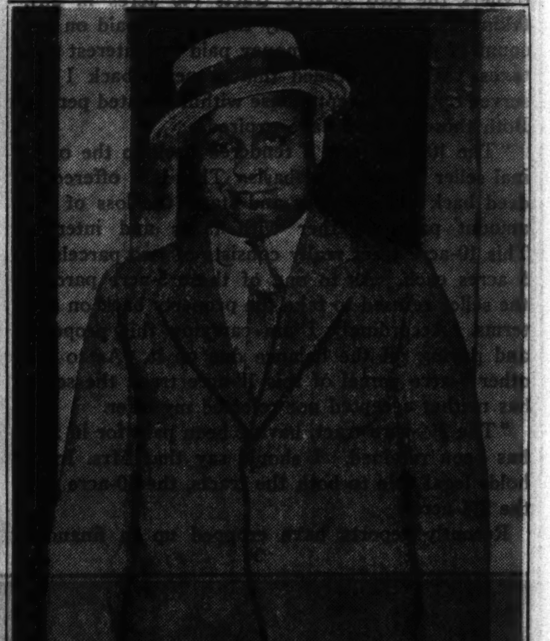

". . . stout Jack Coleman of Meridian, Miss." (He wanted to be a lawyer, but now he is a doorman, which is more dignified than being a porter or a factory hand.)

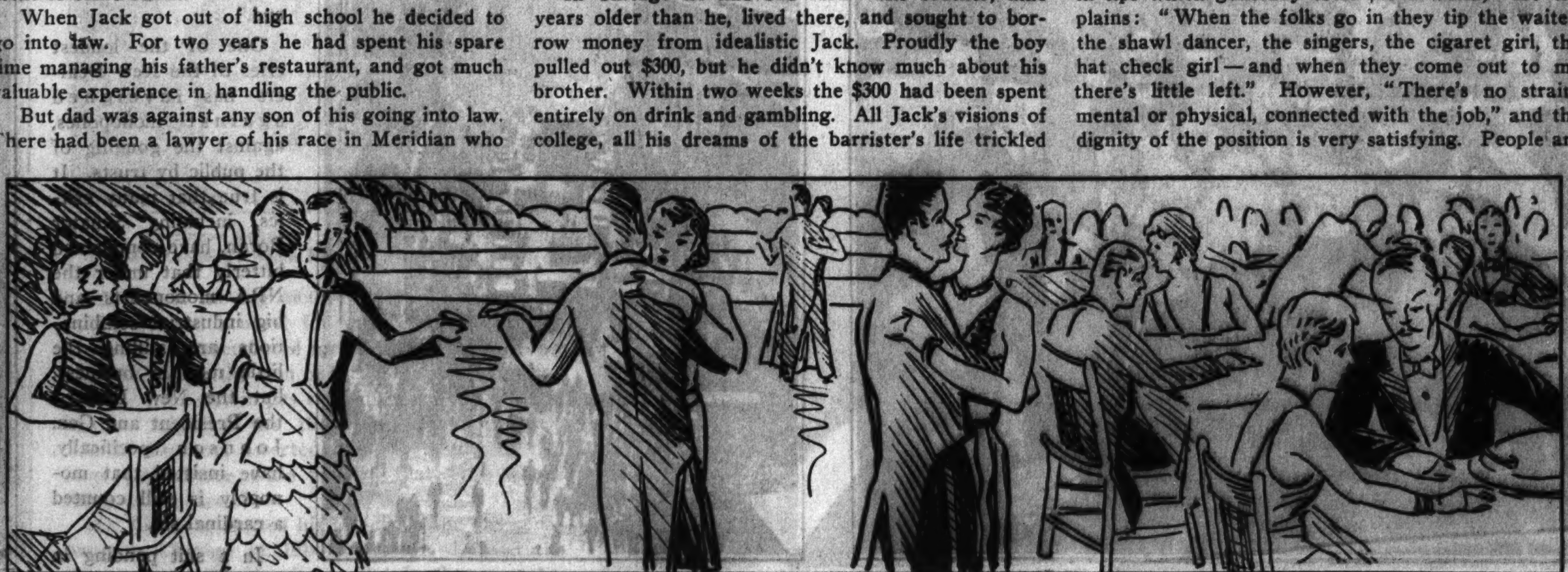

Speculation, Now Unholy, Once New Dealers' Meat

(Continued from Page One)

ground under the heel of the rich and unscrupulous. He almost wept in one address in Chicago as he told of the unfortunate European immigrants who came to the United States, lured by promises of freedom, and were only enslaved in sweatshops and tenements by an avaricious few.

Prior to the crash of '29—"those mad days," as Mr. Ickes would describe them—Mr. Ickes was doing a little reaching toward wealth on his own account.

(Kadel-Herbert photo.)

He was speculating in real estate in the Skokie, a marshland adjacent to highly valuable suburban property on Chicago's north shore. In the last year workers from the federal Civilian Conservation Corps, operating with public works easy money, have been draining parts of this marshland, producing lovely parks and woodlands. It has not been ascertained whether this work is benefiting Mr. Ickes' Skokie land or not.

Information concerning Mr. Ickes' speculations in Skokie real estate was given to the real estate editor of The Chicago Tribune, who set about an inquiry as to the facts. Word of this inquiry was transmitted to Secretary Ickes, who voluntarily submitted the following statement describing his real estate dealings in the Skokie:

"On March 22, 1926, I bought 10 acres of unimproved land on the west side of the Skokie and probably within a mile or a mile and a half of it. This property cost $3,000 an acre, and I have paid so far $20,800.

"On Aug. 17, 1926, I bought 2½ acres a short distance from the 10-acre tract referred to and still farther away from the Skokie. This property cost $3,000 an acre and is paid for in full.

"On May 26, 1928, I bought 20 acres about a half a mile farther away from Skokie marsh. This property cost $4,000 an acre and I have paid on it $25,000.

"On July 19, 1929, I bought another 20-acre tract adjoining the first tract just referred to. This property cost $3,000 an acre and I have paid on it $18,732.

Buys for Investment

"All of this land I bought for investment. Then came the crash, and I wasn't able to carry all of it. Accordingly I have deeded back to the original owners the two 20-acre tracts (40 acres in all), taking as my loss not only the money paid on account of principal but money paid for interest and taxes. When I deeded this property back I reserved options to repurchase within a stated period. Both these options have expired.

"The 10-acre tract I tendered back to the original seller on the same basis. That is, I offered to deed back the property and stand the loss of the amount paid, together with taxes and interest. This 10-acre tract really consists of two parcels of 5 acres each. As to one of these 5-acre parcels, the seller refused to take the property back on any terms. Accordingly I am carrying this property and paying off the balance due on it. As to the other 5-acre parcel of this 10-acre tract, the seller has neither accepted nor rejected my offer.

"The 2½-acre tract, having been paid for in full, has been retained. I should say that Mrs. Ickes holds legal title to both the tracts, the 10-acre and the 2½-acre."

Recently reports have cropped up in financial circles in Chicago to the effect that Secretary Ickes plunged rather heavily into stock and grain speculations, and that he traded through the firm of Bartlett, Frazier & Co.

According to these reports, Mr. Ickes at one time had a paper profit of $125,000, and, though advised then to sell, insisted on still more profits. It was further reported that his paper profit subsequently was wiped out entirely, and that his venture into this type of speculation was as disastrous as his real estate dealings.

Interviewed on the latter reports, Mr. Ickes retorted with asperity:

"Yes, I was in the market in 1929. What about it?"

Asked to discuss the extent of his trading, his trip up the mountain and down again, Mr. Ickes declined to do it.

(Acme photo.)

"As a radical follower of the radical Republicans, Hiram Johnson and old Bob La Follette, Mr. Ickes led attacks on entrenched wealth, as it was called." (Ickes, at right above, with Johnson. The late Senator La Follette, upper left.)

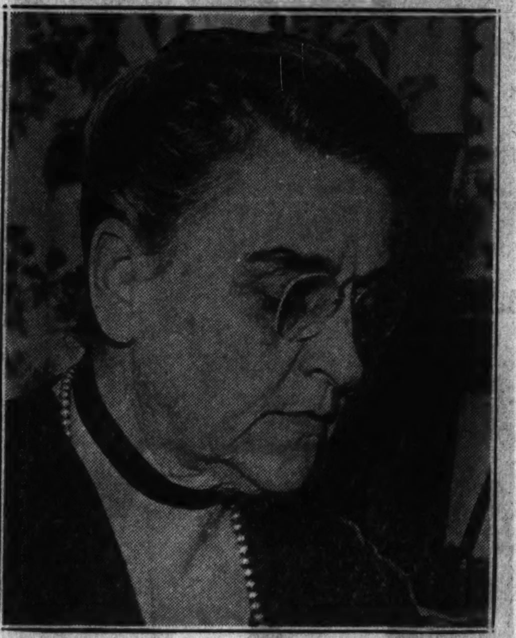

"'I should say that Mrs. Ickes holds legal title to both the tracts' . . ."

Inquiry as to whether he had settled his losses brought this reply:

"I have closed every account. I haven't one anywhere."

He added that he hadn't been in the market since 1929 and that he has entered no speculative ventures whatever since joining the President's cabinet.

While damning Wall street generally, the New Dealers have certain bedfellows from that famous focus of speculation. One is Bernard M. "Barney" Baruch. Another is Mr. Kennedy. Another was the late William H. Woodin.

Johnson Is Prepared

Mr. Baruch is noted as one of the shrewdest capitalists in the country. He hates to be called a speculator, prefers to be known as an investor. His financial operations always have been conducted with utmost secrecy, however, and it is freely booted about the "street" that he grew vastly richer out of the depression.

His counsellor-in-chief was Gen. Hugh S. Johnson, and he, too, is most reticent about his work with Mr. Baruch. Gen. Johnson has stated on one occasion that he made detailed studies of certain corporations, explored their financial structures, their unfilled orders, their profits and losses over a period of years, the salability of their products, and a thousand other indices of the general well-being—or ill-being—of the corporations. Then Johnson and Baruch would chart their campaigns—"investment" campaigns—with respect to each company's securities. It is said that Gen. Johnson forecast the 1929 crash long before it arrived and that he and the millionaire Baruch were prepared for it when it came.

Kennedy Knows His Stuff

Joe Kennedy is distinguished as one New Dealer who was appointed to a position for which experience and knowledge had fitted him. He is not of the brain trust. He is not a professor testing out schoolroom formulæ. He is a rough-and-tumble gambler himself, and he knows his stuff.

Consequently, in the minds of the knowing ones in the capital, it is not a question of whether Mr. Kennedy has the ability to run his job as chairman of the new securities and exchange commission. Some ask the question whether one who has played the game as he has, pulling millions out of the thin air of the stock market, can be entrusted with protecting the investing public, as the New Dealers are promising they will do.

Mr. Kennedy swears that he will give his best to the job honestly. People who know him well believe him. He says himself that if he doesn't do the job well the senate can throw him out when his confirmation comes up next January.

But, apart from the question of Mr. Kennedy's motives, there remains the fact that the senate banking and currency committee unearthed recently the new chairman's participation in a stock pool which netted Mr. Kennedy and his associates in the pool a profit of $395,000. It was a pool conducted in shares of the Libby-Owens-Ford Glass company.

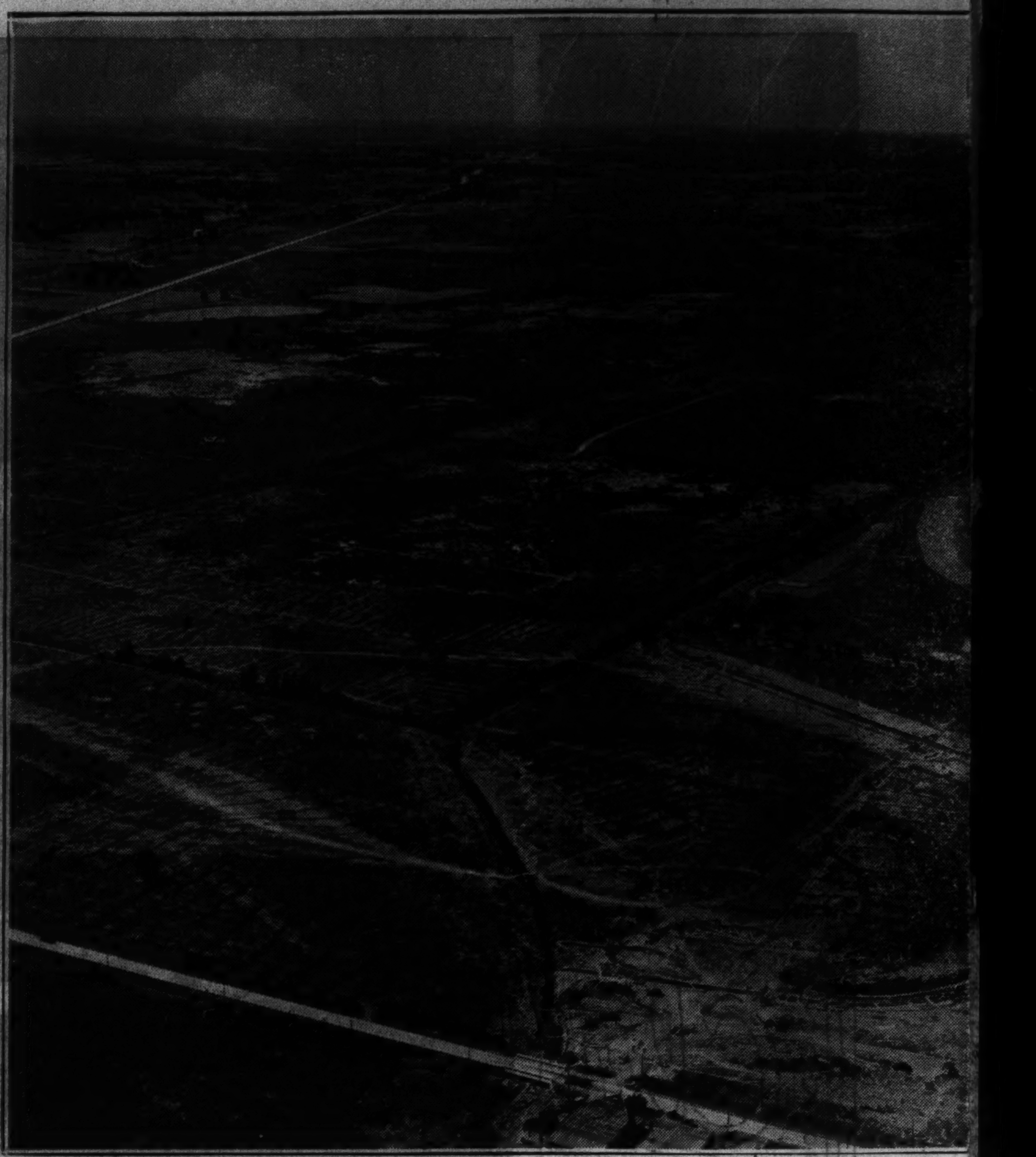

(© Chicago Aerial S

"He [Harold L. Ickes] was speculating in real estate in t servation Corps, operating with public works easy mone

". . . producing lovely parks and woodlands." (Map of the Skokie valley development.)

The banking and currency committee, which always has been dominated by the radical young New York lawyer, Ferdinand Pecora, who is now a member of the securities and exchange commission, considerately omitted Mr. Kennedy's name from its report, but concerning the Libby-Owens-Ford pool the report said this:

"The pool was materially aided by a popular delusion that the company was engaged in manufacturing glass bottles and was therefore to be classified as a repeal stock, whereas in fact it made no bottles and its business was in no way enhanced by the repeal of prohibition."

False Appearance Created

The report did not accuse anybody of inspiring that "popular delusion." Elsewhere the report made the following comment on pools in general:

"The testimony before the subcommittee again and again demonstrated that the activity fomented by a pool creates a false and deceptive appearance of genuine demand for the security on the part of the purchasing public and attracts persons relying upon this misleading appearance to make purchases which relieve the pool of its holdings in the end."

One of the loudest cries of the New Dealers has inveighed against monopolies, against the gouging of the public by trusts. It is true that many critics, including Senator Borah, have complained bitterly that under the NRA monopolists and big industrial combinations are stifling the little men in business, but the New Dealers, the President and Gen. Johnson specifically, have insisted that monopoly is still counted a cardinal sin.

In a suit pending in the United States Supreme court the charge is brought that the Wallace Publishing company entered into an unlawful monopolistic combine with other companies publishing farm journals in an effort to freeze out competing papers.

At the time the alleged combine was formed the head of the Wallace Publishing company was Henry A. Wallace, secretary of agriculture.

Sued for $146,131

The suit was brought by the Indiana Farmer's Guide Publishing company against the Wallace Company, the Prairie Farmer Publishing company, the Wisconsin Farmer company, the McKelvie Publishing company, the Webb Publishing company, and the Midwest Farm Paper Unit, Inc.

The plaintiff sought damages of $146,131 on a charge that the defendants had entered into an unlawful agreement, in violation of the Sherman anti-trust act, to freeze out competitors, and thereby lost to the plaintiff advertising in the amount sought.

According to the charges in the pleadings, the defendants, beginning in 1928, offered joint advertising contracts whereby advertisers were given a special low rate if they advertised in all the papers published by the defendants, and it was declared that if any advertiser wished to advertise in only six of the seven defendants' publications, and in one outside journal, such as that of the plaintiff, the rate would be nearly $300 per page more than for all seven.

This scheme, it is charged, "has sapped the life blood of petitioner's paper." In seeking to prove that

"It is said that General Jo that he and the millionair

"Recently reports have cropped up in financial circles in Chicago to the effect that Secretary Ickes plunged rather heavily into stock and grain speculations . . . according to these reports, Mr. Ickes at one time had a paper profit of $125,000 . . . insisted on still more profits." (An exciting moment in the trading on the floor of the Board of Trade in Chicago.)

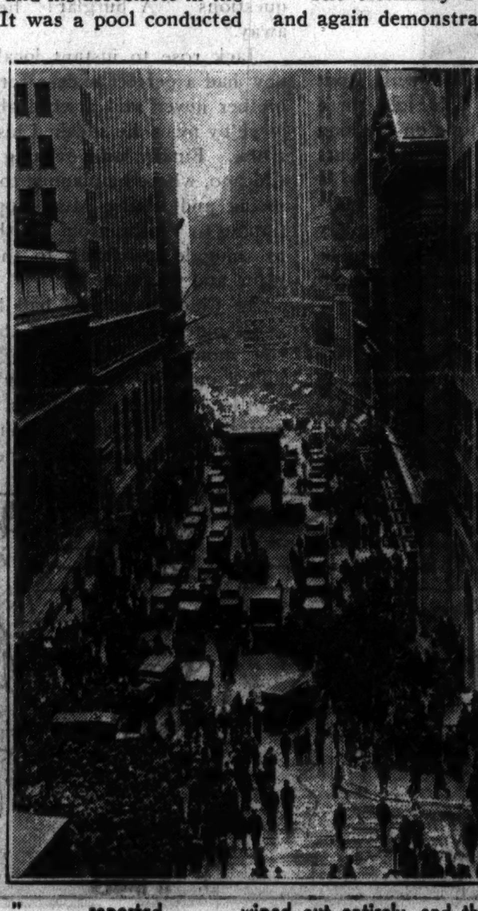

". . . reported . . . wiped out entirely, and that his venture into this type of speculation was . . . disastrous . . ." (Wall street when the crash came.)

(Acme

"Joe Kennedy . . . is a rough-and-tumble gambler hi ing the investing public, as the Ne

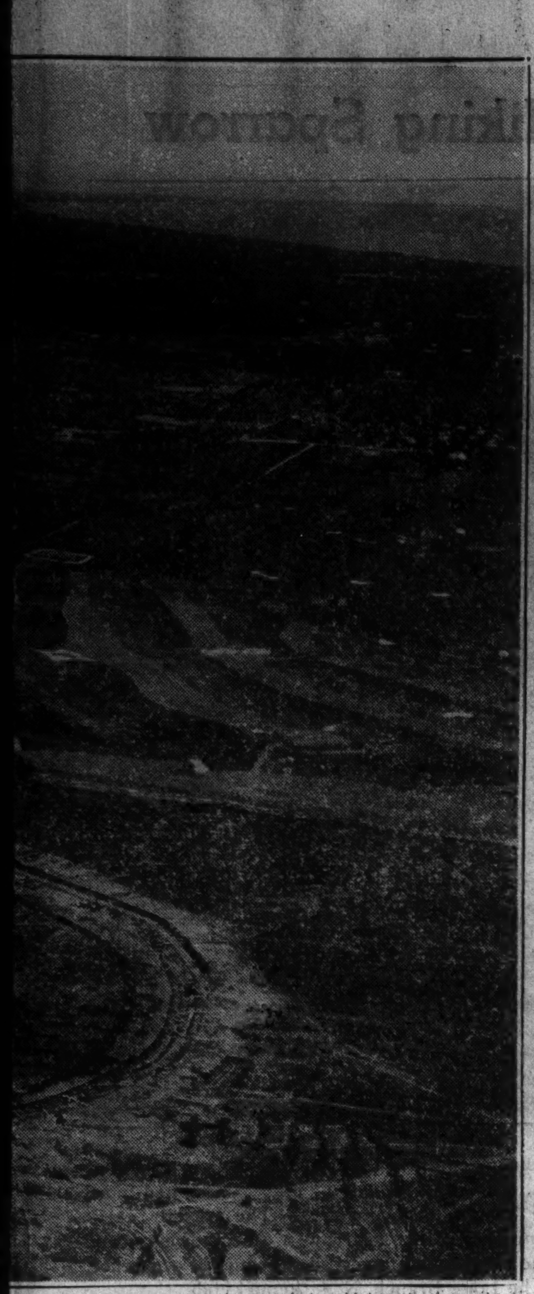

(...rvey Co. photo.)
...he Skokie . . . workers from the federal Civilian Con-... have been draining parts of this marsh land . . . ."

titioner—to continue in the publishing business is seriously threatened."

The lower courts dismissed the suit on grounds of jurisdiction, holding no interstate interests had been proved. The Supreme court is asked to order a trial on the merits.

In 1929 Secretary Wallace and some of the members of his family, seeking further to gain control over the farm publishing field, bought out the Iowa Homestead, a competing journal which was owned by Dante Pierce. The Wallace and Pierce families for years had been in strong commercial rivalry, which ended only with the buying out of Pierce by the Wallaces.

But in 1930, when the depression forced the Wallaces to the wall, a receivership was entered into and

"In a suit pending in the United States Supreme court the charge is brought that the Wallace Publishing company entered into an unlawful monopolistic combine . . . head of the Wallace Publishing company was Henry A. Wallace . . ."

President Roosevelt has condemned "holding companies," such as the one which brought on the collapse of the Insull empire. He has put the most stringent requirements upon holding companies, compelling them to disclose all transactions publicly.

The President, approving the securities act written by the young legalists of the brain trust, laid down hard and fast rules concerning the responsibility of officers and directors in any stock offerings, especially for the truthfulness of promises made in prospectuses.

A Director of CAMCO

In 1928 Mr. Roosevelt was a director of the Consolidated Automatic Merchandising corporation, which was called for short CAMCO. It was a holding corporation which acquired stock in five companies which were engaged in the manufacture and distribution of various slot machines, such as postage stamp vending devices, candy machines, and automatic scales.

Stock in the holding corporation was offered through F. J. Lisman & Co., in units of one share of preferred and one share of common, at $55 a unit. Two hundred thousand units were offered, which at $55 a unit would have brought in, if all were sold, the tidy sum of 11 million dollars.

In a prospectus describing the issue the Lisman house gave the names of the officers and directors of the company, including that of Franklin D. Roosevelt, and then presented a copy of a letter signed by the chairman of CAMCO, one A. J. Sack.

Therein was given a table showing "estimated consolidated net earnings" of the slot machine companies in the succeeding five years, as follows:

First year	$ 2,210,927
Second year	3,853,849
Third year	7,811,415
Fourth year	12,241,844
Fifth year	18,719,303

Instead of these handsome profits, however, the company suffered losses, according to charges made publicly by Senator Daniel O. Hastings (Rep.) of Delaware, who declared that in the first year, instead of a profit of $2,210,927, as promised, the companies lost $458,580; in the second year, instead of profits of $3,853,849, there were losses of $831,454, and in the third year, when profits of $7,811,415 were "estimated," there were losses of $884,510.

Today the stock is practically worthless, and the company is petitioning for reorganization at the expense of its creditors under the New Dealers' new bankruptcy act.

A careful check fails to disclose that Mr. Roosevelt has ever explained his connection with CAMCO, although it, too, was made a campaign issue against him. On his behalf, however, a statement was given to the Associated Press by Henry Morgenthau Sr., a rich benefactor of the New Deal, former ambassador to Turkey, and father of the secretary of the treasury.

"In those days," said Mr. Morgenthau, "companies such as the one mentioned were not considered holding companies. It was an actual manufacturing corporation which made legitimate automatic machinery such as postage stamp machines and weighing machines.

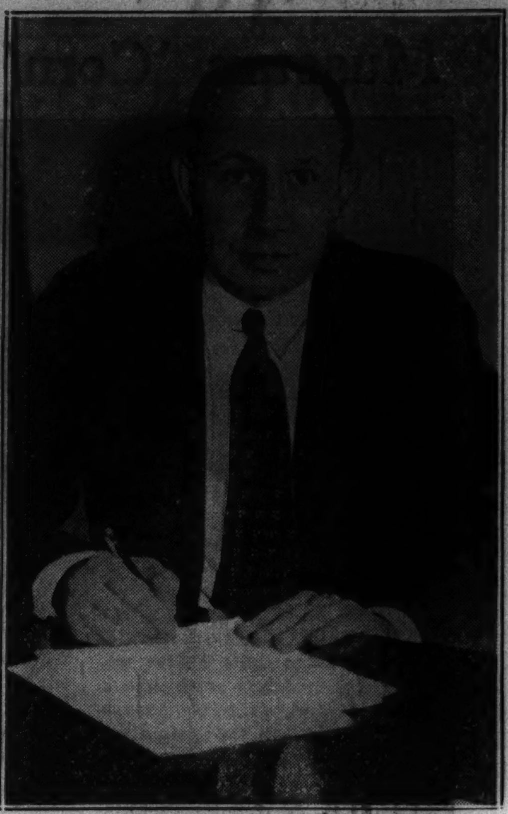

(Associated Press photo.)
". . . Donald R. Richberg is remembered for having taken . . . $133,198 in fees . . ."

Mr. Roosevelt stayed on the job about a month and then resigned when he became governor."

CAMCO was organized in May, 1928, and the prospectus quoted from was issued on July 25, 1928. Mr. Roosevelt was elected governor of New York in November, 1928, and took office in January, 1929. On Aug. 6, 1928, a full-page advertisment of the company in the New York Times listed Mr. Roosevelt as a director.

". . . Samuel Ettelson asserted . . . 'the whole thing was a farce.' "

As for whether it was or was not a "holding company," the following is quoted direct from the prospectus:

"The Consolidated Automatic Merchandising corporation will own a majority of the issued and outstanding common stock of the following companies and proposes to acquire substantially all such stock, having reserved stock and/or cash therefor."

Thereafter the names of the five corporations were given.

". . . continued as editor of the paper until he was appointed to the cabinet, and the paper now carries his name on its masthead as 'editor on leave of absence.'" (Its readers further are informed that the editor, Henry A. Wallace, is secretary of agriculture.)

the defendants have gone far toward setting up a monopoly in the midwestern territory the plaintiff declared that in 1928 the defendants' journals carried 44.3 per cent of farm paper advertising in eight states; in 1929 they carried 47.2 per cent; in 1930, 57.6 per cent; in 1931, 61.9 per cent, and in 1932, 66.9 per cent.

"The combining of the respondents through the Midwest Unit for the purpose of obtaining the life blood of competitive publications through the unfair advertising rate set-up," it is alleged, "tends to and does destroy normal competition; and therefore it is not only a question of loss of advertising revenues but, moreover, the very power of the Midwest Unit competitors—more particularly the pe-

". . . when the depression forced the Wallaces to the wall, a receivership was entered into and Dante Pierce took charge of the combined publication . . ."

Dante Pierce took charge of the combined publication. Mr. Pierce subsequently withdrew the paper—Wallace's Farmer—from the price-fixing agreement of the Midwest Farm Unit, Inc. Mr. Wallace continued as editor of the paper until he was appointed to the cabinet, and the paper now carries his name on its masthead as "editor on leave of absence."

Richberg of High Fees

Over at the NRA, and occasionally in the President's press conferences, one hears complaint against high fees charged by lawyers in political cases, and against high salaries paid to corporation heads and to moving picture actors and actresses.

The general counsel for the NRA, Donald R. Richberg, is remembered for having taken from the city of Chicago the sum of $133,198 in fees for representing the city in gas rate litigation. At the end of the litigation the then corporation counsel, Samuel Ettelson, asserted that the results of the huge expenditure were nil and that "the whole thing was a farce."

Mr. Richberg started his attack on the gas company in Chicago in 1914 under the Democratic mayor Carter H. Harrison. But in that year he obtained $425 in fees. Then the notorious William Hale Thompson took office and Richberg's fees catapulted. In nine years of Thompsonism, Richberg took $101,756 from the city treasury, the remainder being paid under the administration of the late William E. Dever.

The German Marks

In 1922-'24 Mr. Roosevelt was president of the United European Investors, Ltd. Though operated by Americans, the company obtained a charter in Canada, under which it was authorized to issue stock in terms not of dollars, nor of pounds, but of German marks.

The announced purpose of the company was to receive German marks held by American citizens and to invest them in industrial enterprises in Germany. At the time the German mark was performing its sensational dive into chaos, and as the German government printed more and more billions of paper money, holders of marks everywhere were losing their investment.

Mr. Roosevelt in recent years never has discussed this enterprise of his publicly, though it was made a campaign issue against him in 1932. He did make public a letter addressed to him by Edward S. Paine, a lawyer who acted as counsel for the company, in which Mr. Paine declared Mr. Roosevelt was entitled to credit for succoring investors in marks rather than to blame as one of the "international bankers" he was lampooning in his own speeches.

Lawyer Paine declared that investors in United European Investors, Ltd., received $8 in return for marks they had turned in when their cash value was $2.50, producing a profit of more than 300 per cent instead of a complete loss, which would have resulted had they held to their marks. Nevertheless, it is pointed out that here was a speculation in which holders of marks were gambling that it would be safer to own stock in German industries than to own marks. The New Dealers are opposed to get-rich-quick schemes, would limit profits to "bounds of reason."

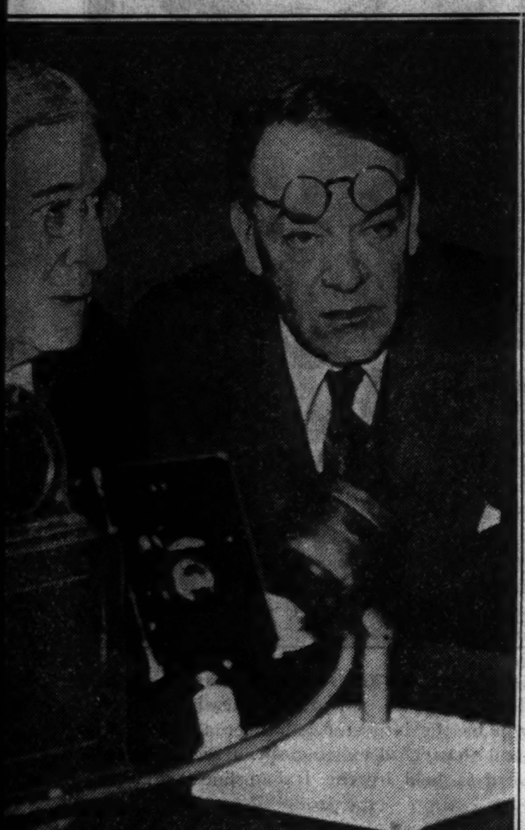

...hnson forecast the 1929 crash long before it arrived and ... Baruch were prepared . . ." (Baruch and Johnson.)

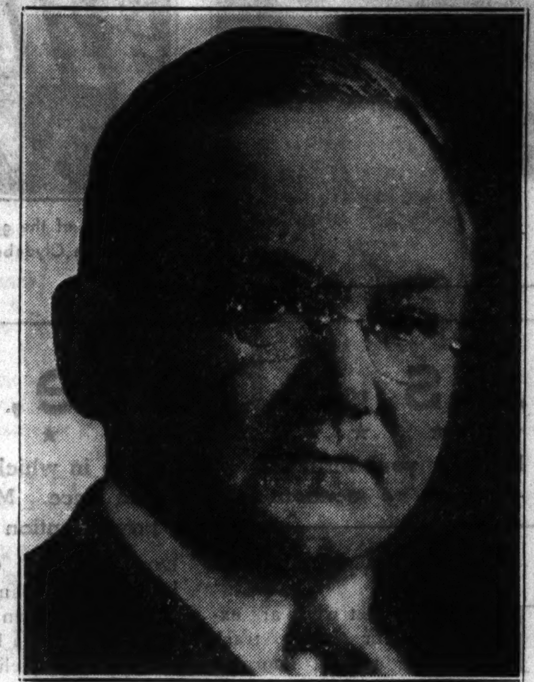

(Harris-Ewing photo.)
". . . suffered losses, according to charges made publicly by Senator Daniel O. Hastings . . ."

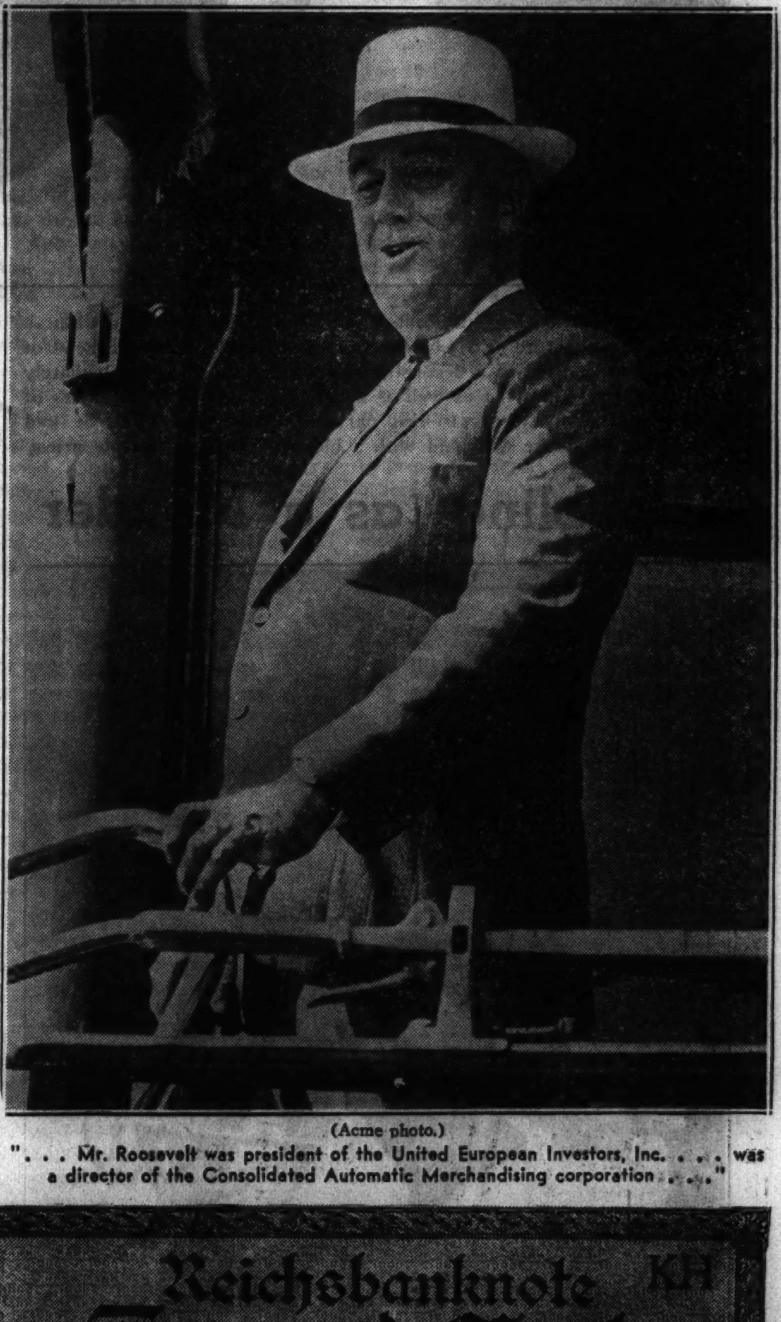

(Acme photo.)
". . . Mr. Roosevelt was president of the United European Investors, Inc. . . . was a director of the Consolidated Automatic Merchandising corporation . . ."

". . . Ferdinand Pecora . . . considerately omitted Mr. Kennedy's name from its report . . ."

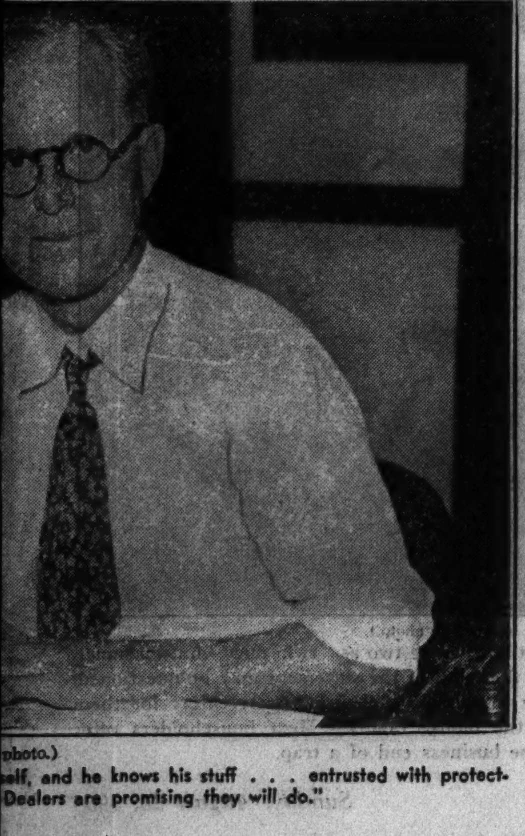

...photo.)
...elf, and he knows his stuff . . . entrusted with protect-... Dealers are promising they will do."

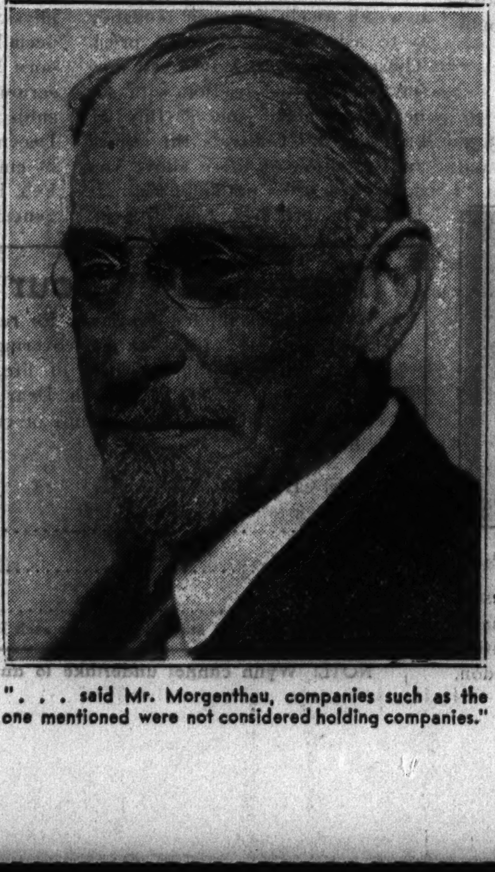

". . . said Mr. Morgenthau, companies such as the one mentioned were not considered holding companies."

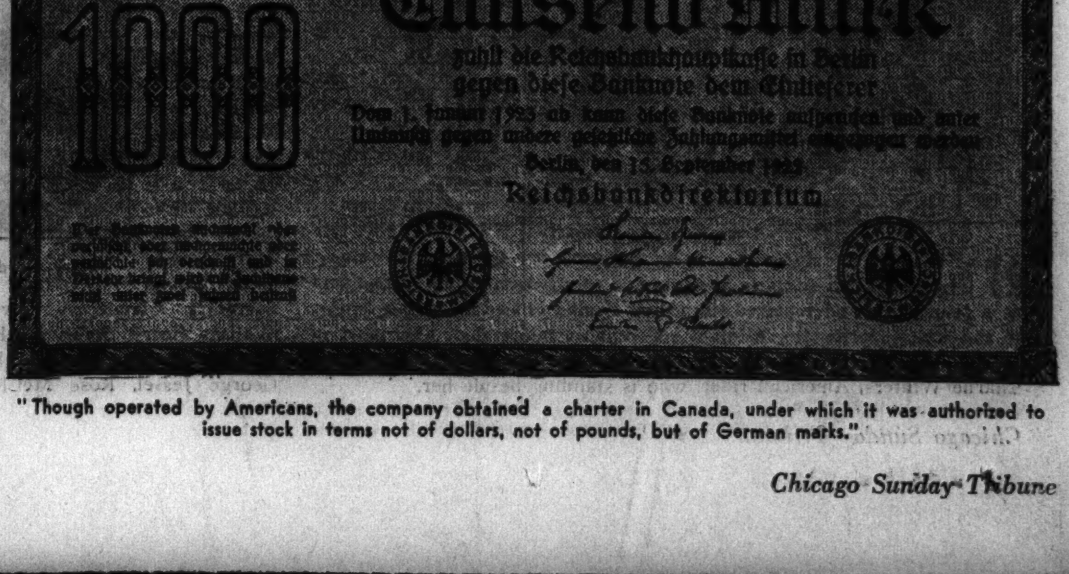

"Though operated by Americans, the company obtained a charter in Canada, under which it was authorized to issue stock in terms not of dollars, not of pounds, but of German marks."

Museum 'Corn' Is Clay

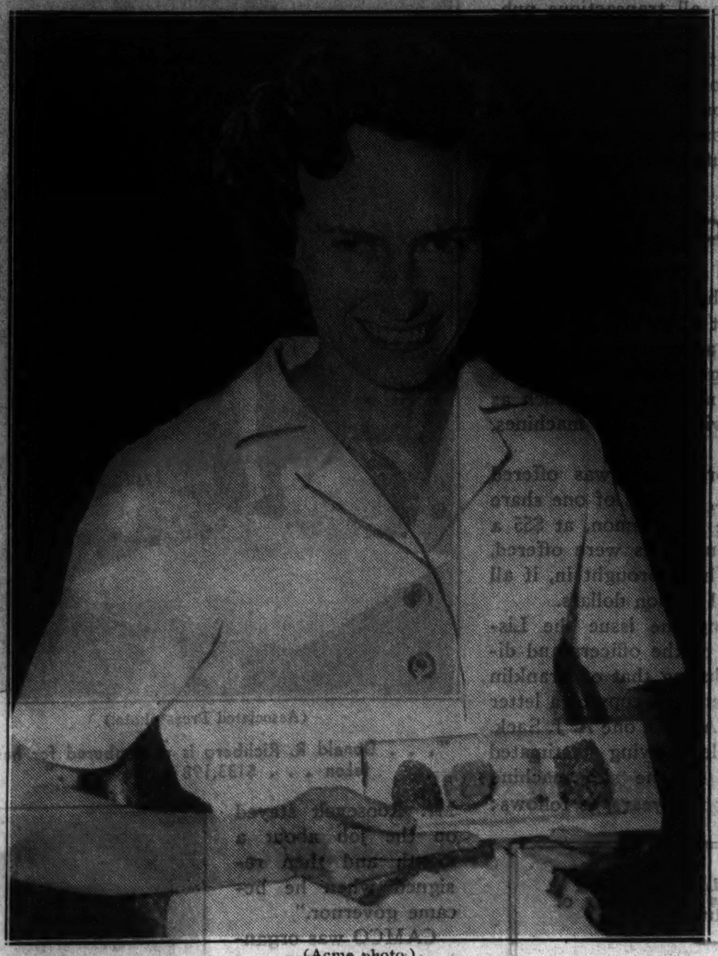

(Acme photo.)

FOR two decades the National museum at Washington has exhibited a "fossilized ear of corn," believed to have been preserved in the ground for thousands of years. It was displayed as the oldest ear of corn on earth until recently, when Dr. Roland W. Brown of the geological survey, sawed into the object and discovered it to be a piece of clay, baked very hard. It is the belief of Dr. Brown that an Indian made the imitation ear of corn as a rattle for a child.

Scouts Learn to Save Life

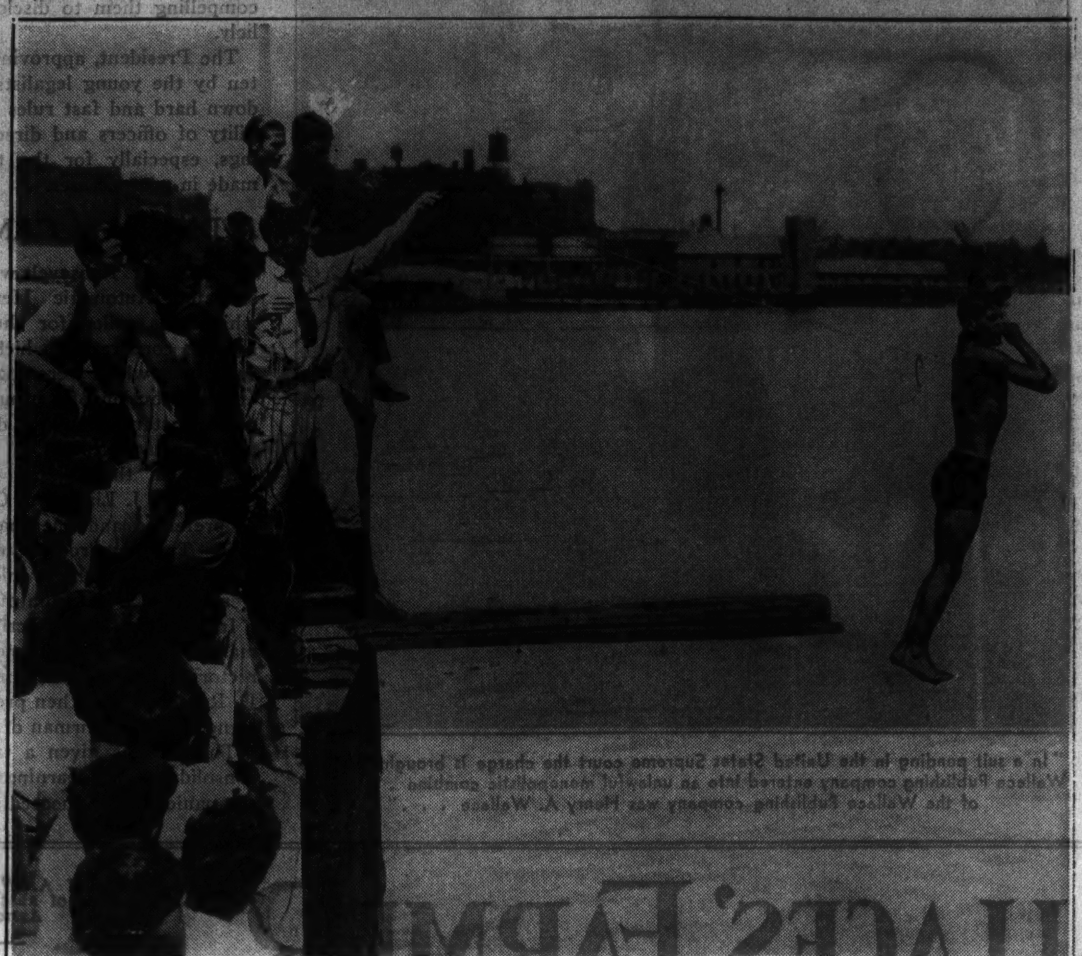

FIRST aid to the injured and life saving courses are two of the most important studies undertaken by Boy Scouts. This picture shows a group of New York City Boy Scouts receiving instruction in life saving. The scout master, Fred D. Kelly, is holding a line attached to the shoulder and arm of the boy about to dive into the water. The purpose of the line is to protect the boy jumping into the water in the event he strikes a rock or other obstruction and also to provide a means of towing in the person to be saved. The lesson also included instruction in resuscitation methods.

Hitch Hiking Sparrow

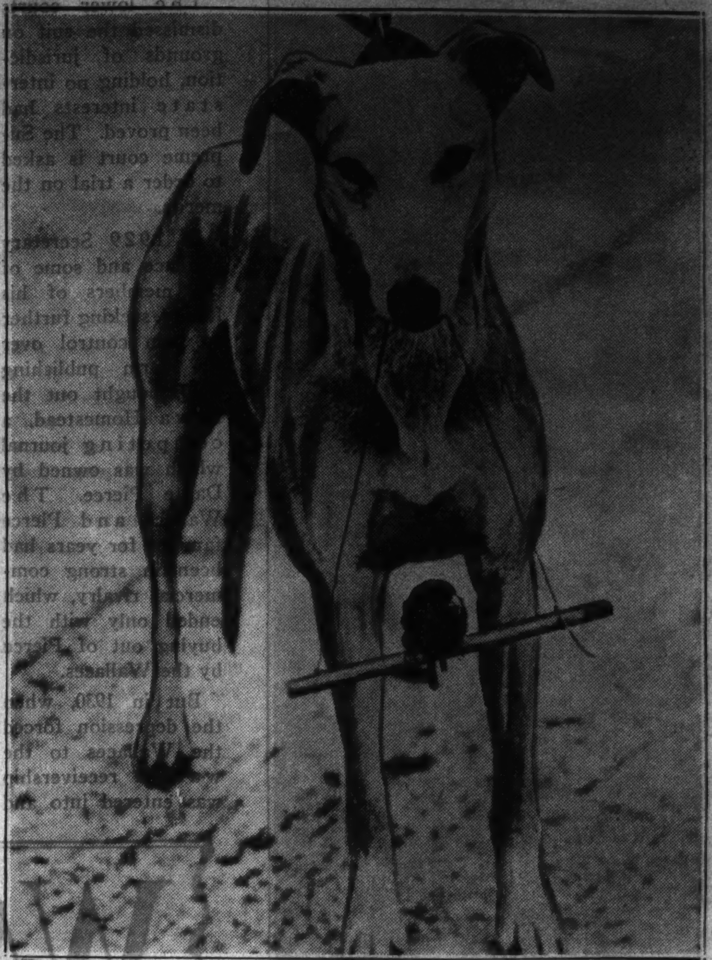

(Acme photo.)

THE hitch hiking nuisance is confined by no means to human beings, as this picture reveals, but in this case the "hiker" exhibited more courage than the average human of the species. The friendly greyhound didn't seem to mind giving the sparrow a ride, however, and posed quite willingly for the cameraman to record the unusual occurence. The picture was taken at the Long Branch, N. J., kennel club.

A Chinese Study in Patience

(Associated Press photo.)

PATIENCE is, perhaps, the outstanding characteristic of the Chinese race. This picture of a Chinese workman, constructing the head of a goddess to be used as a decoration for a religious temple, adequately tells the story. An artist as well as an artisan, he gave many hours of his time for many weeks to this particular labor and when he had completed the job he was paid with a blessing from the temple priest.

World's Largest Liner Nears Completion

Two views of the giant liner, Cunarder 534, which is nearing completion at a shipyard in Clydebank, Scotland. Queen Mary will officiate at the christening ceremonies to be held Sept. 26.

QUEEN MARY of Great Britain will christen this great ocean liner at Clydebank, Scotland, on Sept. 26. At present the ship is known as the Cunarder 534. It will be the largest ocean liner afloat and its builders expect the vessel will shatter all existing speed records on the Atlantic. The present record is held by the Italian line's ship Rex.

'Doubling' as a Mender

(Acme photo.)

BEHIND the scenes at the recent six day international bike race at Olympia, London, Miss Hamilton, a professional rider, "doubled" as a seamstress and repaired the riding trunks of her male competitors in the race. During the six days she repaired more than fifty pairs of pants. This picture shows Miss Hamilton working on the pants of Charlie Winters, American rider, who is standing beside her.

As Above, So Below

★ ★ ★ ★ ★ ★ ★ ★ ★ ★ ★ ★ ★ ★

Look for your birthday or the group in which it appears throughout the following notes—it may be mentioned more than once. Mark it with a pencil wherever you see it, and then pay attention to the counsel given.

By WYNN

THIS and next week are excellent for laying track pointing toward improvement in financial matters, personally as well as internationally. But take note of all calls for judgment—steer around that of the snap variety; check on how much your emotions had to say about it whenever you decide on a course of action, and especially is this wise at present. Tomorrow and Tuesday: work on the budget, settle legal or other contests as peacefully as possible. Wednesday and Thursday: attend to affairs, people and interests at a distance; travel; advertise; publish. Friday, Saturday and next Sunday: watch reputation and relations with public and superiors.

Personal

Sons and daughters of Feb. 19-22, March 28-April 20, Aug. 23-27, and Oct. 20-24 are now in a period of flux—everything is shifting in their point of view in some important department of their affairs; make all moves constructive and far-ahead-sighted. Give this a thought, Mary Garden, Robert Young, Secretary Claude A. Swanson, Wallace Beery, Sergei Rachmaninoff, Nicholas Murray Butler, George Jessel, Rose McClendon, Evelyn Brent, Charley Chase, Ethel Waters, and B. A. Rolfe. If you were born July 9-August-Sept. 18, this is a highly emotional period—keep feelings where you want 'em, and direct them along proper channels; the same, in a slightly less degree, for those born Feb. 28-March 4, April 7-11, and Oct. 10-14. Natives of Jan. 20-Feb. 12 should watch responsibilities—don't enter new ones without first counting price, terms, and effort required, as well as time. Grasp firmly all legitimate opportunities for expansion, if you were born Sept. 30-Oct. 23, mentally as well as physically.

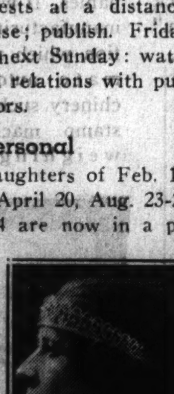

Mary Garden.

Business and Occupation

Those born Dec. 25-Jan. 16 may now sell wisely, for their tendency is to ask and get a good price. Those of April 20-May 4 can now buy well. Avoid friction with superiors if born June 29-July 23, or Oct. 6-29. Cultivate the regard and attention of those above you now if you are a native of Feb. 22-March 4, April 2-17, Aug. 27-Sept. 6, or Nov. 13-Dec. 6. Be mentally alert for quick opportunities to buy and sell, or the reverse, if born Feb. 16-March 9, April 2-20, Aug. 23-Sept. 18, Oct. 6-24 (note overlap with above), or Nov. 16-Dec. 6.

Finances and Estate

Go after all you deserve in the way of legitimate increase, if you were born Aug. 23-Sept. 16, Feb. 26-March 3, April 8-13, or Oct. 11-16. Watch everything carefully, however, if born Dec. 22-Jan. 20, Feb. 26-March 21, or May 14-June 25. Be sure to avoid extravagance for a while now if you were born July 11-August-Sept. 16.

Travel and Study

Get around more, mentally and physically (study and travel), especially at present if you were born May 21-June 15 (be deep and serious), July 30-Aug. 23 (new subjects and new places), Nov. 6-December-Jan. 7 (for some sort of emotional benefit), or Jan. 24-Feb. 16 (for profit, the job ahead, general development).

How to Get Your Horoscope

Wynn has compiled, especially for readers of THE TRIBUNE, detailed analyses of the future covering a 16 month period and giving counsel for all activities of life. Price: At the Tribune Public Service Offices (1 South Dearborn or Tribune Tower), 2 cents; by mail, 5 cents in stamps or coin. To order by mail use this blank:

WYNN, CHICAGO TRIBUNE

Name.................................. Birth Date...........

Street Address..

City.................................. State...............

(Inclose 5 cents in stamps or coin for each Horoscope ordered by mail.)

NOTE: Wynn cannot undertake to answer personal inquiries.

Coddled for the Camera

(Acme photo.)

THE photographer captioned these two as "twin mice," but inasmuch as all mice look alike, the truth of the statement may be questioned. Whoever took the trouble to provide such luxurious comfort for them must be fond indeed of the mouse family. Most householders offer mice a bit of cheese on the business end of a trap.

This Dark Adventure

By Ellen Hogue

THE STORY TO DATE

Ann Robinson, pretty stenographer, attracts the devoted attention of Joe Marsh, well-to-do young man about town. She falls in love with him. Marsh is so attentive that Ann and her family believe he will propose. He goes to Boston to visit and sends Ann a letter announcing his engagement to Marcia Emmett, wealthy society girl, whom Ann had known in her childhood in New England. Marcia also writes Ann inviting her to be a bridesmaid at the wedding. Although heartbroken at Marsh's desertion, Ann accepts.

INSTALMENT II.

AFTERWARD Ann was to look back, remembering a quiet moment in a little room where two girls talked secrets, and be a little awestruck at the mildness of her own curiosity. She was tired from her journey; she wanted her bath; her dark hair was pushed back carelessly from her exquisite face; her beautiful eyes were shadowed. She sat on the end of the bed facing Marcia, Diana's kimono clutched about her.

"You wouldn't remember him," Marcia stated. She mused magnificently, her eyes reminiscent.

"There must be—just—about—twenty—people staying in this house. I never really know how many house guests I have. I remember one party I had last year—mamma stays in her room a good deal, you know; she's not very well, and she never did meet one of the boys!"

"No, but listen," she went on eagerly, "Phil was the tall dark one—brown eyes, you know, and brown hair, and brown skin, and a nice white smile. Everybody adores Phil when he grins at them."

"I believe I do know which one you mean," Ann said interestedly. She was girl enough to enjoy this moment of confidence in spite of uneasiness, and loneliness, and unhappiness.

"I remember thinking he was awfully nice looking, but thin."

There was a high triumphant note in Marcia's shaken little laugh.

"Thin! Phil Olmstead," she said impressively, "has lost just about twelve pounds in the last four weeks—in the last six weeks. Ever since Joe came on the scene."

"You mean . . . he's in love with you?" Ann asked. Marcia put a thin tan ringed hand over the other's strong white stenographer's fingers.

"My dear," she whispered, "he—well, it absolutely breaks my heart to think of him! He—I'll always consider Phil my property, no matter who I marry," she added, flushing. She got out a small handkerchief and touched it to her suddenly brimming eyes.

WHEN she was alone Ann did not hurry to her dressing. She switched out the light and went to the window to look out into spring darkness. She shivered a little; it was cold in Massachusetts after the sun went down, and these little high rooms didn't get much heat in any of the houses. She crossed her thin, pretty arms and leaned on the sill, thinking, thinking . . .

There was a quick clatter of feet in the hall and a burst of laughter from somewhere below stairs.

"Philip Olmstead," Ann said slowly to the star. "Phil Olmstead! She needn't have bothered about him—I wouldn't have him if he was offered to me on a silver platter. He's the real reason for all my troubles. In love with her for several years! What's the matter with him that he didn't get her long ago? If he'd married her I'd be happy now. . . . He could have married her, the way she feels about him, if he'd been any sort of a person!"

Presently she dressed in the yellow party gown that made her hair so inky black on her white neck, that deepened the misty gray of her eyes. It was comforting to know that, cheap dress or no cheap dress, she had never looked better in her life; she felt shy coming down the stairs and it was further reassuring to have two or three young men detach themselves at once from the group that had gathered again in the living room and come to see her. There was a person whom the others called Reddy, and who had quite evidently marked her for his own on sight.

"I feel I'm going to have a terrible case on you," he told her simply.

He took her in to dinner. The elder Emmetts were not present at this festivity. Ann had not yet seen either of them.

"I threw the poor lambs out," Marcia explained with the clear directness which characterized her. "They cramp my style."

The long table glittered with silver and old fashioned beautiful glass; there were roses for a centerpiece. Marcia sat at the head of the table, with Joe at her right hand. Ann saw that at once; her eyes sought him in spite of herself. She surprised him in a long, strange look that was meant only for her—for her bare, slim shoulders and her lovely young face, and for the dress that had cost fourteen-fifty and had a hundred replicas, probably being worn at this very moment all over New York.

"You're pretty," Joe's eyes said. "You're pretty. I'm still interested in you."

Some one on the other side said, "There's no sign marked 'Keep out,' so I'm going to walk right in.'

She turned, distressed and confused, and looked into Phil Olmstead's eyes.

"You're from New York, are you, Miss Robinson?" he asked. "I like that town—I'm there a lot. I was busted there once when I was a kid," he added simply, "and I've always said it was the best place in the world to be busted in."

"O, it is," Ann agreed seriously, "and I ought to know!"

THEY laughed; after that they talked, interruptedly, of course, as if they had known each other for a very long time. There may be no such thing as falling in love on first sight; people have said it. But certainly there is such a thing as falling in friendship. Something that sweeps aside preliminaries, that involves instant confidence, and trust, and easy understanding.

"You don't want to be a stenographer all your life," Philip suggested gravely.

Ann agreed with him. "It's a good beginning for almost any kind of a job, though. I thought I'd study Spanish and try to get some sort of a secretaryship through that——"

Presently he was talking of his own work and Ann was listening absorbedly, so absorbedly that she did not even hear Reddy say, "Hey, hey, you. Pay a little attention to me!" But the dinner was ending.

In the general exodus toward the living room she found Marcia and Joe beside her. Marcia was as bright and cool and pretty as ever, but there was a tight look about the corners of her mouth and she took possession of Philip at once with a sort of feverish gaiety, clasping her two hands over his arm and utterly ignoring Ann.

"Phil, my pet, I wanted you to sit by me, but somehow I didn't seem to manage it. You didn't mind, did you? Anyway, this is going to be our dance. I'm going to ditch Joe absolutely for a while. They're playing 'Blue Room,' and that's always ours."

She swept him off, leaving Joe sulky and red faced, and Ann with the conviction that Marcia was furious and would make her thoughts and feelings quite clear before the evening was over.

Joe's sulkiness, however, was not due to his fiancee's desertion. "Dance this?" he suggested in what Ann's mother would have described as an ugly tone that went through her like a knife. Ann, suddenly nervous and distressed, went without a word into his arms.

THE living room, big as it was, was crowded; the musicians, three pleasant, energetic boys, were perspiring now. There were at least sixty young people dancing and shrieking to each other or clustered about the big punch bowl in the corner. Joe and Ann had danced together many times, but tonight they did not dance together well. Ann felt tense and tired, and Joe's arm about her, she thought with a strained hysterical desire to laugh, might have been an iron bracket. He stopped her near the big French window that opened onto the side porch and the wide green lawn.

"Let's get out of this brawl," he said abruptly. "I want air—how about it, Ann? What do you say?"

Ann said no, rather diffidently and uncomfortably.

"I oughtn't. I want to get a chance to speak to Mrs. Emmett. I haven't seen her yet and Marcia said she might come down later."

"She won't," Joe prophesied. "And if she should do you think either she or Marcia give a hang what you do?"

Quite suddenly he was pleading with her.

"O, come on, Ann. Don't be a little ninny. I've got a rotten headache. This room's too hot. Just for a little while. Please, Marcia won't care," he added shrewdly. "She's all wrapped up in Phil by now—she always is whenever she gets the chance. She doesn't bother about me because she's sure of me."

He opened the window and she went silently into the spring night. There was a pale, brilliant moon and a few stars; a thin, frosty little wind was blowing in from the sea. "Will you be cold?" Joe asked. She shook her head, but she was shivering and he took his dinner jacket off and put it about her shoulders.

"Come on," he said, "I won't keep you long. Let's go down and have a look at the water."

He did not take her arm and not until they reached a low bank down which they had to scramble to get to the shore did he touch her hand. When they were on the beach he released her fingers at once.

Joe lit a cigaret and smoked for a moment or two in silence before he said, "Peaceful out here, isn't it?" in a queer, thoughtful voice not at all like its own.

"O—peaceful!" Ann whispered "I love it. I've always loved it."

She found a seat on a great rock and after a moment Joe came to sit beside her.

"I'm in a funny mood," he told her after a long troubled silence. "I'm wondering tonight if the things we do, the mistakes we make, are irretrievable. It's quiet here, but I'm not quiet inside, Ann. I'm all torn up inside."

Ann said, "I know. I get that way sometimes."

"You know what you want, though," he said suddenly and half resentfully. "Women always know what they want, don't they? I wish I did."

SHE turned surprised eyes on him; it was not like Joe to philosophize, to be serious on any subject. They were in bright moonlight and she could see his troubled eyes, the bitter look of his handsome, impatient mouth. "I don't see why you say that, Joe," she began slowly.

"I don't . . . I don't think I ever knew—knew any one who knew what he did want and what he didn't better than you. Or went more directly about getting it no matter who or what was in the way."

She had not been quite able to forbear saying it; it was the one reproach that she had allowed herself and he understood exactly what she meant by it.

"You're talking about—you and me?" he asked.

"I guess I am," Ann faltered. "You . . . you saw Marcia and you wanted her and——"

As if he were reading her thoughts he turned suddenly to her and spoke rapidly and vehemently and shakenly.

"Look here, Ann—you said something this afternoon about my making you hate me! I've been thinking about it ever since and I want you to tell me something. Have I—have I done that? Do you? I can't go on without knowing—I was thinking about it all through dinner, watching you, remembering the good times we've had. And I've got to know . . . I've got to know how you feel."

She looked at him, a little frightened. In his white shirt sleeves and with his hair rumpled by the night wind he looked boyish and handsome and the passionate sincerity in his voice had startled her. It was seldom, indeed, that Joe Marsh had to entreat anybody for anything; he always had assurance and poise. Both were gone now; his big hand laid over hers was shaking.

She said at last, "I don't hate you, Joe."

"But I hurt you!" he broke out at her. "I realized that today when I saw you—you looked different somehow. Your eyes look different. I've been thinking about them. . . ."

Quite suddenly she made up her mind to tell him the truth about how she had been feeling.

He pressed the dark head back, kissed her squarely—deeply on the lips.

"I didn't mean you to see that I was unhappy," she said sensibly and honestly. "When I came up here—I hate to admit it, Joe, but I really came up on purpose to show you I didn't care! There, I feel better saying it. I've been worrying about my—my ignoble motives ever since I came. Of course, I was—I was a little hurt. You see, I'd been thinking about you as my young man for a good while——

"But you mustn't worry about me," she went on after a moment of silence during which she could hear the man's quick breathing.

"You couldn't help what's happened—I see that now. You couldn't help loving Marcia. And—and I'm not so unhappy as I was—it was really just—it was just——"

She faltered, her lashes glittered, she dashed the quick tear or two away with an impatient hand, laughed shakily.

"It was just—just waiting so long to hear from you!" she admitted. "And then your news—well, it was a shock. It took my breath away and my senses, too, I guess. But—but I want you to know I'm going to be—I am all right."

"What do you mean you're all right," Joe asked almost roughly, "if you feel the way you say you do?"

SHE turned her glorious deep eyes on him; the deep wave of black hair lay like a close wing over the curve of her cheek.

"Why," she began, "why, it just—I was just realizing it as I spoke, I just this minute realized it—I couldn't have told you that, Joe; I couldn't have talked about it if it hadn't been true. I'll get over feeling badly about this; I'll be happy again some day——"

"Do you mean that?" he asked. "You're not in love with Phil?"

She said, "Don't be absurd, Joe!"

For answer he slid to his knees in the sand and put his arms about her.

"I've been in hell all evening," he told her. "Ann, I didn't know what it would mean. I didn't know how it would feel to see you slipping away from me. My God, what have I done to us both?"

"Joe, are you crazy!" she whispered. "Get up from there this minute! Take your hands off me!"

But there was no movement of the big arms that held her. He stayed where he was, looking up at her.

"O, no, my girl," he said. "That's what you are—my girl. You've admitted you don't care for anybody else. You've admitted that you care for me. It's not too late even now. I can fix this even now," he went on a little wildly and vaguely.

"I'm in. I'm in up to my neck. But I can talk to Marcia—I can get sick or something—I can put things off——"

She pushed at him with cold, shaking hands.

"If you think," she cried hotly, "that I'm going to let you talk to me like this—make love to me after the way you've treated me! If you think I'm going to let you treat Marcia like this——"

With a quick push and twist of her body she freed herself and sprang to her feet.

"It's not very flattering, you know," she said thickly, her breast rising and falling in the storm that was shaking her. "It's not very flattering to have you say all this to me—now! To have you think I'm so—so easy! To decide you can just take me back—that all you've got to do is whistle and I'll come!

"Why, it wouldn't have occurred to you, you'd have gone on the rest of your life saying 'poor little Ann' if you thought of me at all—if you hadn't seen, if you hadn't thought—if you hadn't been just plain jealous all of a sudden!" she finished, fairly stammering with wrath.

"I am jealous," Joe said simply. "I am jealous, Ann. Why should that make you so mad, dear?"

"Well, but what did you think?" Ann asked, not quite so wildly but still panting, still shaken.

"Did you think I'd go through my life just remembering you? Just wishing you were back again? Didn't you know that some day some man—not Philip Olmstead, because he doesn't, that's silly—but some man would like me?"

"Ah, but I wouldn't have been there to see!" Joe told her, half whimsically, smiling.

He came close to her and stood with his hands in his pockets, looking down at her.

"I'll admit everything you say," he told her. "I know it's going to be hard for you to forgive me. But you will—I'll make you see. I—can't you believe that I just didn't know how I felt? I'm a drifter, I know it," he went on. "But I've been crazy about you for a long time. I thought some day we'd get married——"

She interrupted him sharply.

"When you got ready!" she said, scorn in her voice and eyes. He paid no heed to it.

"——and then I came up here—you know how it is, getting swept into things. There was a lot going on. Marcia liked me a lot. I liked her a lot and the first thing I knew we were—we were kidding about getting married and then it wasn't a joke!

"But I've never had the good times with her that I had with you—the fun. I can see how rotten it must sound to you," he admitted. "But can't you conceive of a man making a mistake and regretting it—my God, *regretting it!*"

Ann said steadily, "I know this much, Joe. There are some mistakes a man has to stand by. You're engaged to Marcia. You're going to marry Marcia in four days and you haven't any right to say this to me. You mustn't ever speak about it again."

"Ah, but Ann, I love you so!" he protested fiercely. "I knew it tonight. I was afraid of it today when you got off the train. You're mine. I can't give you up. I won't."

She was in his arms. He had caught her to him. He held her close and tight. He pressed the beautiful dark head back, kissed her squarely, deeply on the lips.

She struggled helpless in spite of herself, trying to twist her face away from him, trying to evade him. And she was instantly, sharply aware of two things; one was that she was feeling a quick, complete revulsion that was near to hatred. The other was that they were not alone.

Some one was standing above them on the bank down which they had scrambled. Some one had cried out wordlessly a horrified, choked little cry. Joe heard it, too. She felt his arms tauten, his whole body tauten and then relax. He did not release her, but he lifted his lips from her lips and they turned together to look straight up into Marcia's face.

It was Marcia who first recovered her self-possession. Ann wrenched herself free and stood as if stricken, her hand to her throat. The actual fright in Joe's startled eyes was almost ludicrous. Philip Olmstead was on the bank, too. He had come with Marcia in search of her missing sweetheart. He said unhappily, "Look here, dear, we'd better clear out of this."

She evaded his restraining hand and came straight down, tall and beautiful in her silver moonlit gown looking like an avenging goddess. Her first words were for Ann, her first scornful look for Ann.

"One of them wasn't enough for you, was it?" she asked scathingly. "I'll tell you what I think about this. I think that this was a rotten, rotten performance!"

Ann said, "Marcia, don't!" in a shocked voice and Joe interposed swiftly.

"You mustn't blame Ann for this, Marcia—you mustn't speak that way to her. It wasn't——"

"And don't blame Joe either," Ann cried suddenly, "because it doesn't mean what you think it does. Whatever he says, he was only kissing me good-by."

SHE turned and fled. She could bear no more from the lot of them. Marcia's fury; Joe's embarrassed, stumbling explanations; Philip's half amused, half scornful eyes—they were too much for her. She scrambled up the bank, catching the hem of her long dress, gathering it up, running across the long lawn to the house. She didn't want to go in the way she had come—she didn't want to dance any more or meet any of the dancers. She had one goal, silence and refuge. She was livid. She sobbed tearlessly as she ran. She looked as if she had seen a ghost and, indeed, she had, the ghost of love and honor. Her high little heels clicked on the graveled driveway. She threaded her way in and out between the two rows of big parked cars. The front door was not locked, but it was heavy and her shaking hands could hardly hold the latch. When it was opened suddenly from within she said blindly, "Let me by, please—I'm sorry. I want to go upstairs!"

It was the person called Reddy who had opened the door to her and it was part of the nightmare that he had been watching and waiting for her and that he would not let her pass him.

She was propelled toward the living room. Reddy was quite capable, he told her, of dragging her if she didn't come peaceably. She went, dreading the hilarious crowd he would presently draw around the two of them if she resisted him. She couldn't bear a scene—not that there wouldn't be one anyway in all probability. Ann thought confusedly and sickly, hardly knowing what to do or where to turn. She was in terrified dread of the moment Marcia should reappear. What would she do? Would she weep, have hysterics, publicly snub her erring guest, say something that would make Ann wish she had never been born?

It was curiously anticlimactic, curiously flattening to see the three of them, Philip and Marcia and Joe, come coolly in from the porch, apparently on the best of terms. Marcia, brilliantly beautiful and with a high excited flush on her young face, was between the two men, clinging to both of them and laughing. She was evidently teasing Joe about something—he was scarlet, but he was smiling, too. Philip was grave enough, but not at all ill at ease. Almost immediately he was dancing with a thin, painted wisp in a pink dress and Marcia and Joe danced, Marcia's little hand on Joe's arm, her blonde head close to his.

Ann marveled at the lot of them. They felt things, of course—love, joy, jealousy, hate, grief, in common with lesser mortals. But they did not show how they felt unless they chose to show it. Marcia was seething now, must be seething, yet she could dance on with a hot heart and smiling lips. Joe had been on his knees in the sand before an outsider not fifteen minutes ago, yet he was able to be gallant and attentive and openly devoted to his own girl with no apparent effort. They had been trained in a strange, luxurious school, those two, where what really mattered was the goal they had set for themselves—social position, a brilliant marriage, success.

Ann was different. She was simple and transparent and now she was actually sick with reaction. Even Reddy saw it. "Look here, if you really want to go up I'm not going to be mean to you."

SHE made her slow way up the three flights of stairs to her own room, undressed methodically, opened her windows, and got into bed. The wind drifted in, the best of the music came up from three floors below. And there began for her one of those dark hours which every girl who has lived and loved and made mistakes has known. Question and answer, question and answer, self-reproach and self-defense, the old, old ritual of the uncertain, proud, and sensitive woman whirled in her head. The kiss Joe had given her, the hideous moment when they had been discovered in each other's arms, the look in Marcia's eyes, in Philip's eyes—she would remember them, she knew, when she was an old, old woman and blush hotly as she was blushing now in the cool darkness! How could she, how could she, Ann asked herself passionately, have been such a simpleton as to go out in the moonlight with Joe! And then telling him, confessing to him exactly how she felt about him!

Too late now. She had wanted to prove to herself, as well as the others, that she had both dignity and bravery; instead she had shown quite clearly that she had neither. She could not stay, of course. She would go home in the morning. There would be no protests. Marcia would speed the parting guest; Ann had no doubt that Joe would be secretly relieved to see her go. He had gotten himself into a decidedly embarrassing situation. He would not want to face it. No sentimental yernings would be worth it, really—Ann doubted and discounted what he said he felt about her. No, he would patch things up with Marcia. She would help him to explain. Together they could laugh pityingly at a poor, foolish girl who had tried to get Joe back! Later, during marital quarrels, her name would be flung back and forth between them and Marcia would make him pay.

"But not until after they're married," Ann thought bitterly. "O, no, she won't say a thing to him till that's well, well over. She'll say it to me."

(Copyright: 1933: By Ellen Hogue.)

(To be continued.)

Help Kidneys

Don't Take Drastic Drugs

You have nine million tiny tubes or filters in your Kidneys which may be endangered by using drastic, irritating drugs. Be careful. If poorly functioning Kidneys or Bladder make you suffer from Getting Up Nights, Leg Pains, Nervousness, Stiffness, Burning, Smarting, Acidity, Neuralgia or Rheumatic Pain, Lumbago or Loss of Vitality, don't waste a minute. Try the Doctor's prescription called Cystex (pronounced Siss-tex). Formula in every package. Starts work in 15 minutes. Soothes and tones raw, irritated tissues. It is helping millions of sufferers and is guaranteed to fix you up to your satisfaction or money back on return of empty package. Cystex is only 75c at all druggists.

Graphic Art Is Important Factor in the Success of a Stage Production

By Charles Collins

THE GRAPHIC ARTIST'S function in the theater, from the Renaissance to modern times, has been far more important than the average playgoer realizes. He is the man who designs the stage settings and costumes, and upon his talent and originality, his sense of color and feeling for composition, the pictorial appeal of any production depends. Whether the show be an extravaganza for the frivolous masses, such as the "Follies" of the late Florenz Ziegfeld, or a somber drama by Ibsen for the laughless intellectuals, the stage designer's work for it, although executed in a studio before the beginning of rehersals, is a factor that contributes materially toward its success or failure.

This branch of the theater, with the artist in the stellar role, is illustrated in its historical aspects by an elaborate exhibition now in Chicago. It comes from the Museum of Modern Art in New York, where it attracted 45,000 visitors during six weeks last winter. It contains more than 600 drawings and color sketches, representing the work of stage designers in thirteen European countries and the United States. The collection was made by Lee Simonson, leading stage designer for the Theater Guild, who spent many months in travel to assemble these works. It is the largest exhibition of its kind ever placed on view.

Six characteristic designs from the modern section of this International Theater Art Exhibit are reproduced on this page in their original color values. They give you an instructive glimpse behind the scenes of the difficult and highly technical process of preparing a play for performance. They illustrate various tendencies in modern stage design—a subject which, with the development of art theaters and "little" theaters during the last three decades, has become a sort of cult among the art-minded. Let's talk them over.

The street scene with an archway and arcades may not suggest Spain and bullfighting to the average American; nevertheless it is a design for the opera "Carmen," to be given with a single setting. Realism was not the aim of the artist, but he communicates the feeling of many an old Spanish town. The stairs at the right and the sloping bridge effect over the street permit acting on several levels. The arches in the background indicate the bullfight arena.

This is a German design, the work of Edouard Loeffler; it comes from the Civic Theater museum of Mannheim, Germany. It has been seen on the Chicago stage, in the Moscow Art theater company's production of "Carmen," under the title, "Carmencita and the Soldier," about nine years ago. Olga Baclanova, afterward a motion picture actress, sang the title role.

(Soichi Sunami photos.)

. . . design for the opera 'Carmen,' to be given with a single setting. Realism was not the aim of the artis[t] [b]ut he communicates the feeling of many an old Spanish town. The stairs at the right and the sloping bridg[e] [e]ffect over the street permit acting on several levels. The arches in the background indicate the bullfight arena

Sketch Aid to Actor

The figure of the austere old fellow in a flowing robe represents the character of the Magistrate in Ben Jonson's "Volpone" comedy of the Shakespearean period which the Theater Guild revived with great success about six years ago. Observe how the artist's drawing has helped the actor who was cast for the role. This is the work of a Frenchman, Andre Barsacq, done for the Theatre de L'Atelier, Paris, in 1928.

. . . character of the Magistrate in Ben Jonson's 'Volpone.'"

The simple interior with a tall, curtained doorway or window in the center is a design for "Hamlet," act III., scene 4—the "queen's closet" episode—by Donald Oenslager, an American. It was done in 1933 and apparently has not yet been realized on the stage. It is typical, in its utter simplification of line and detail, of modern tendencies in stagecraft. The only accessory in the scene is the chair for the Queen—unoccupied in the design. The curtains at the back permit the mysterious entrance of the Ghost, who is suggested, along with Hamlet, in the drawing. The sketch catches the moment when Hamlet exclaims:

Save me and hover o'er me with your wings,
You heavenly guards! What would your gracious figure?

. . . design for 'Hamlet,' act III, scene 4—the 'queen's closet' episode. . . ."

". . . telling an actor how he should look in a fantastic character of an ancient Greek comedy—'The Peace,' by Aristophanes . . . Georges Vakalo, a Greek who lives in Paris, is the artist."

Beside the "Hamlet" sketch is a costume design, telling an actor how he should look in a fantastic character of an ancient Greek comedy—"The Peace," by Aristophanes. This, like the Magistrate in "Volpone," comes from the Theatre de L'Atelier of Paris. Georges Vakalo, a Greek who lives in Paris, is the artist.

Below, to the left, is an American design for a stage setting that plainly shows the influence of contemporary Russia, where "constructivism" was invented. It shows a conventionalized, somewhat cubist factory exterior, used for the first act of "The Color Box," a play which was staged in New York last year without attracting much attention. Nat Karson, a former Chicagoan, is the artist.

Design for Shylock

A costume and character design for Shylock in "The Merchant of Venice" is seen at the lower right. This is the work of Mrs. Lesley Blanch of London. It was used for a production of the play at the Shakespeare Memorial theater of Stratford-on-Avon in 1932, under the direction of Theodore Komisarzhevsky.

The exhibition ranges from the work of Renaissance designers of court masques and pageants, including the English architect Inigo Jones (1573-1651), to the latest styles in modernism. It includes sketches by three Chicagoans.

". . . an American design for a stage setting that plainly shows the influence of contemporary Russia, where 'constructivism' was invented. It shows the conventionalized, somewhat cubist factory exterior used for the first act of 'The Color Box,' a play which was staged in New York last year without attracting much attention. Nat Karson, a former Chicagoan, is the artist."

". . . costume and character design for Shylock in 'The Merchant of Venice' . . . This is the work of Mrs. Lesley Blanch of London. It was used for the production of the play at the Shakespeare Memorial theater . . ."